

# ANNUAL REPORT

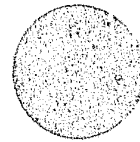

# Colorado Judicial Facilities

NOVEMBER 1981

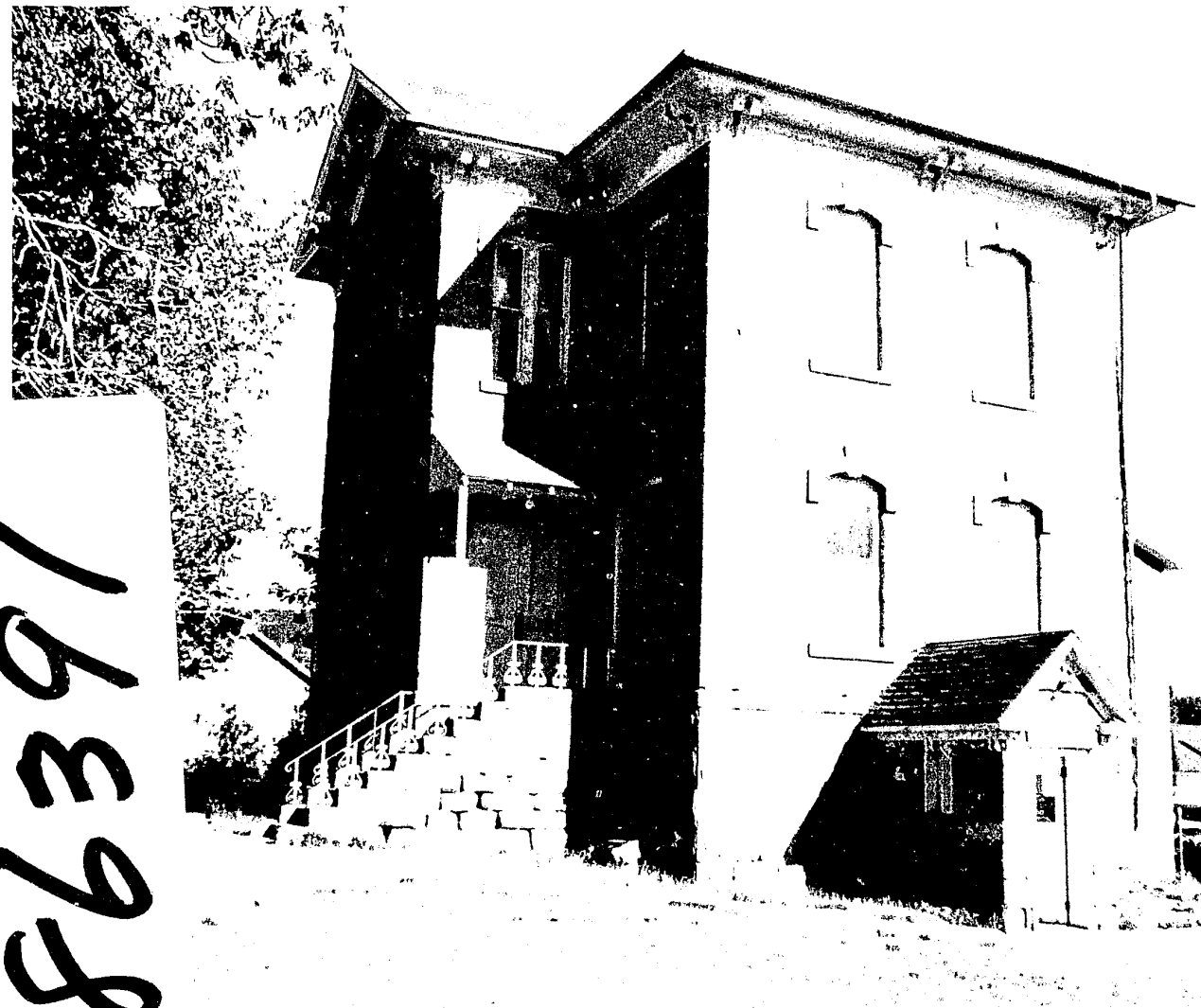

Park County Courthouse Fairplay, Colorado 1876

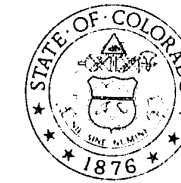

## Office Of The State Court Administrator Colorado Judicial Department

JAMES D. THOMAS  
STATE COURT ADMINISTRATOR

TWO EAST FOURTEENTH AVENUE  
DENVER, COLORADO 80203  
(303) 861-1111

E. KEITH STOTT, JR.  
DEPUTY STATE COURT ADMINISTRATOR

November 1, 1981

TO: Colorado Supreme Court  
Colorado General Assembly  
Boards of County Commissioners - Colorado Counties  
Chief Judges and Administrators - Colorado Trial Courts

It is my pleasure to transmit herewith the 1981 edition to the Long Range Judicial Facility Plan. The plan provides inventories of court facilities in each county and projections of need to the year 2000 for your use in planning, budgeting and management.

Special recognition should be given to Don Chernio and the Judicial District Administrators who are responsible for the inventories and the preparation of this report.

Sincerely,

James D. Thomas  
State Court Administrator

Colorado State Court  
Administrator

LONG RANGE JUDICIAL  
FACILITY PLAN

ANNUAL REPORT - NOVEMBER 1981

Office of the State Court Administrator  
Two East Fourteenth Avenue  
Denver, Colorado 80203

James D. Thomas  
State Court Administrator

Donald M. Cherno  
Director of Facilities  
Planning

TABLE OF CONTENTS

Section I	- Introduction	
	Purpose and Background	
	Statewide Space Inventory and Projected Needs	
Section II	- Planning Guidelines	
Section III	- Space Guidelines	
Section IV	- Courthouse Guidelines and Design Standards	
Section V	- District and County Plans	Page
	District 1 - Gilpin	23
	Jefferson	26
	District 2 - Denver	29
	District 3 - Huerfano	32
	Las Animas	35
	District 4 - El Paso	38
	Teller	41
	District 5 - Clear Creek	44
	Eagle	47
	Lake	53
	Summit	56
	District 6 - Archuleta	59
	La Plata	62
	San Juan	65
	District 7 - Delta	68
	Gunnison	71
	Hinsdale	74
	Montrose	77
	Ouray	80
	San Miguel	83
	District 8 - Jackson	86
	Larimer	89
	District 9 - Garfield	94
	Pitkin	100
	Rio Blanco	103
	District 10- Pueblo	106

TABLE OF CONTENTS  
Page Two

District 11-	Chaffee	109
	Custer	112
	Fremont	115
	Park	118
District 12-	Alamosa	121
	Conejos	124
	Costilla	127
	Mineral	130
	Rio Grande	133
	Saguache	136
District 13-	Kit Carson	139
	Logan	142
	Morgan	145
	Phillips	148
	Sedgwick	151
	Washington	154
	Yuma	157
District 14-	Grand	160
	Moffatt	163
	Routt	166
District 15-	Baca	169
	Cheyenne	172
	Kiowa	175
	Prowers	178
District 16-	Bent	181
	Crowley	184
	Otero	187
District 17-	Adams	190
District 18-	Arapahoe	193
	Douglas	196
	Elbert	199
	Lincoln	202
District 19-	Weld	205
District 20-	Boulder	208
District 21-	Mesa	213
District 22-	Dolores	216
	Montezuma	219

SECTION I

INTRODUCTION - PURPOSE AND BACKGROUND

## PURPOSE

This long range judicial facility plan is a comprehensive document providing statewide inventories, by county, of space used by the courts of the Colorado Judicial System. Its purpose is to:

1. Fulfill, in part, the requirements of C.R.S. 1973 13-3-108 for a long range construction plan by county.
2. Provide each board of county commissioners with architectural and space guidelines for court facilities, and estimated court facility needs to the year 2000.
3. Provide a definitive plan of workload, staff and facilities, for use as a management tool in the administration of the courts.

## BACKGROUND AND ASSUMPTIONS

Expanding demands for court services have resulted in increasing requirements for court facilities. As the cost of providing facilities has become more burdensome, the need for more effective planning and use of these facilities has become a major concern of the courts and of those who provide the capital funds. One outcome of these concerns has been a requirement for increasingly explicit justification of proposals for the reallocation of existing space as well as for the construction of additional space. Thus, the process by which capital resources are allocated is becoming more dependent on quantitative evaluation of existing capacity and on carefully documented projections of future needs. This is the process used in this long range judicial facility plan.

The quantitative evaluation of existing facilities is a difficult task. It should be related to the quality of the facility from the standpoint of function as well as architectural and space standards.

There are no generally accepted techniques for measuring the quality or appropriateness of the environment in which courts operate or the effect of this environment on the operations of the courts. There are, however, architectural and space guidelines that have been developed, tested, and found acceptable for new facilities in a number of different court applications. This plan incorporates a modified version of these guidelines.

The major hazard is to assume that standards or guidelines which are reasonable when planning new construction are the sole measure of adequacy for existing facilities. It is extremely important that architectural and space standards, developed for new construction be used only as a rough gauge as to the suitability of existing facilities.

Colorado courts currently operate satisfactorily in buildings built as early as 1876 and as late as 1978. None of these buildings were built to any statewide set of standards. The facilities and internal circulation vary as widely as the dates of construction. In many cases the court facilities are completely inadequate when compared to the guidelines, yet the level of activity in the court is low enough so that the court can operate satisfactorily. In order to avoid unnecessary expenditures for either local or state taxpayers, each facility has been evaluated against the guidelines and the specific operations of the court.

It takes an average of five years for the complete development (determination of need to move-in) of a capital project. The economic life of facilities typically associated with courts is 30-40 years. Projections of need for only 5-10 years would not provide sufficient information for the best economic decisions on capital improvements, and could lead to inadequate facilities by the time they are completed. For these reasons, the projections in this plan have been made to the year 2000.

The projections of court facility needs are based on the projections of court workload and the staffing necessary to perform this workload. This staffing is established by applying staffing standards to projected filings as follows:

FILINGS/FTE				
	District		County	
	Urban	Rural	A&B	C&D
Judge	1023	888	4877	N.A.
Clerical	295	239	1210	897

Current and future year filings are considered, for the purpose of this plan only, to be directly proportional to current and future population estimates. A more sophisticated projection system for court workload is not available at this time. Population estimates are from the Department of Local Affairs, Division of Planning. Unfortunately, the 1980 census figures are not used by the Division of Planning in their population estimates at this time.

The plan and guidelines are based on the existing operations of the courts and the assumption that these operations will continue unchanged. Court operations, are not static. They are in a state of continuous change caused by actions within the judicial system and by action over which the courts have no control. Court proposed improvements in scheduling and use of personnel, equipment and spaces are some of the actions that can cause revised facility requirements. Changes in economic conditions, social attitudes, legislative and other governmental actions are beyond the control of courts and can cause significantly different operations and facility requirements.

The courts will make annual revisions to this plan to reflect those changing conditions which cannot be accommodated within the existing plan. In addition, it is recommended that all new facilities be designed with the capability of being modified economically to accommodate changes in court operations.

The following chart represents current space inventories and projected space needs for each county in Colorado.

STATEWIDE SPACE INVENTORY AND PROJECTED NEEDS

COUNTY	NET SQUARE FEET			
	CURRENT INVENTORY	1982 NEEDS	1985 NEEDS	2000 NEEDS
ADAMS	44682	46476	49806	68838
ALAMOSA	9382	10632	10727	10822
ARAPAHOE	64302	50516	57871	78431
ARCHULETA	2798	3155	3225	4562
BACA	2580	3050	3050	3050
BENT	4336	3640	3640	3640
BOULDER	35944	35617	40384	52778
CHAFFEE	4184	6102	6312	6312
CHEYENNE	2701	3050	3050	3050
CLEAR CREEK	6700	5777	5777	5982
CONEJOS	3096	2950	2950	2950
COSTILLA	1565	2850	2850	2850
CROWLEY	1260	2710	2710	2710
CUSTER	2332	2670	2670	2670
DELTA	5036	5552	5787	8502
DENVER	129148	107179	107514	113424
DOLORES	2376	2710	2710	2710
DOUGLAS	10713	9282	9797	24343
EAGLE	4976	9245	9550	13179
ELBERT	3136	3060	3060	3060
EL PASO	75033	63119	66101	86162
FREMONT	9461	10650	10720	10955
GARFIELD	10244	13815	14260	20347
GILPIN	2642	2776	2776	2776
GRAND	4082	5172	5242	5452
GUNNISON	3724	5057	5127	5337
HINSDALE	1604	2640	2640	2640
HUERFANO	3410	5787	5787	5787
JACKSON	2662	2770	2770	2770
JEFFERSON	42338	53526	58797	78800
KIOWA	2315	2850	2850	2850
KIT CARSON	3328	3450	3450	3520
LAKE	4052	5322	5322	5532
LA PLATA	9374	10147	10382	14919
LARIMER	32692	33980	39062	53981
LAS ANIMAS	8873	6475	6475	6475
LINCOLN	3872	3220	3220	3220
LOGAN	6951	8842	8842	8842
MESA	15407	20372	24216	31968
MINERAL	346	2850	2850	2850
MOFFAT	6399	9260	9330	11757
MONTEZUMA	8224	7775	7775	7845
MONTROSE	7260	8104	9964	10504
MORGAN	6643	9522	9522	9662
OTERO	11040	9695	9695	9695
OURAY	2901	2710	2710	2710
PARK	1569	4642	4642	4712
PHILLIPS	3338	2900	2900	2900
PITKIN	4750	5357	5427	7792
PROWERS	7719	7547	7642	7782
PUEBLO	30372	32844	32844	32844
RIO BLANCO	4593	7322	7462	7602
RIO GRANDE	6222	5472	5472	5542
ROUTT	5516	5627	5862	8557
SAGUACHE	2852	2850	2850	2920
SAN JUAN	3831	2958	2958	2958
SAN MIGUEL	2186	3010	3010	3080
SEDGWICK	2466	2757	2757	2757
SUMMIT	3621	5972	6112	10064
TELLER	4236	4497	4567	4637
WASHINGTON	3580	3450	3450	3450
WELD	27802	28349	29641	41761
YUMA	3647	3650	3720	3720
TOTAL	744424	755313	794501	974297

Needs are based on design standards for new construction. Current inventory includes many older buildings with existing spaces larger than the standards. The difference in square footage between needs and inventory must be evaluated against the numbers and types of spaces to determine what must be added to meet the requirements.

SECTION II

PLANNING GUIDELINES

PLANNING GUIDELINES  
URBAN COURTS

District and County Court

In general, district and county courts have the following space needs;

Each Judge:

Courtroom  
Jury Deliberation Room (can be used for attorney/client conference)  
Chambers  
Conference Room (can be part of chambers)  
Division Clerk's Office  
Reporter's Office  
Bailiff's Office

Each referee:

Hearing Room  
Office  
Clerk's Office

For one (1) or more judges:

Court Clerk:  
  
Supervisor's Office  
General Office  
Storage and Vault Space  
Public Counter

Jury:

Assembly Room  
Commissioner's Office  
Clerk's Office (may be in assembly room)

Library:

Stacks  
Reading Space  
Office

Prisoner Holding Cell:

1 cell for every 3 courtrooms

RURAL COURTS

District Court

In most rural judicial districts, the judge has chambers in the county of his choice. In addition, space is required for his court reporter who often acts as a Division Clerk.

Each county is required to have a minimum of one district courtroom, jury deliberation room, chambers and attorney/client conference room, even if no district judge is chambered there.

In a county where more than one judge is chambered, additional courtrooms shall be provided when the district court workload exceeds 75 percent of the full workload for judges, as calculated on page 1 of plan. One jury deliberation room and attorney/client room is sufficient for each 2 courtrooms.

In rural courts with only one district courtroom, the design size should be 1447 square feet with public seating for 80.

Each county must provide one clerk's office which should include a general office, storage and vault space, and a public counter.

Each county must provide space for a law library.

A prisoner holding cell or some administrative procedure for handling prisoners acceptable to the court must be provided.

County Court

Each county has at least a part-time county court judge.

Each full time county court judge shall have a courtroom, jury deliberation room and chambers.

Counties with a combined percentage of full judge workload for district and county court that does not exceed 60 percent as calculated on page 1 of the plan, may request that the district courtroom and chambers be shared by both district and county court.

In combined courts, there is no requirement for a separate county court clerk's office.

A prisoner holding cell, or some administrative procedure for handling prisoners acceptable to the court, must be provided.

OTHER COURT FACILITIES

District Administrator

For each judicial district:

Administrator's office  
Clerk - general office  
Secretary/waiting room

Probation

For each major location in a judicial district, probation has space needs as follows:

Supervisor's office  
Probation officer's private office  
Secretary-reception area  
General office space for clerks

Other needs

Witness waiting rooms and attorney conference rooms are needed in the courts, however, it is assumed that jury deliberation rooms can be used for these purposes if this is taken into account in the physical planning.

Some form of dining facility is needed for each major complex for use by staff and public.

SECTION III

SPACE GUIDELINES



SPACE GUIDELINES

	LOW	HIGH	AVERAGE
DISTRICT COURTROOM (ALL PURPOSE)			
1 Judge	41	50	
4 Attorneys	164	200	
4 Litigants	80	100	
1 Lectern	16	20	
1 Witness	15	20	
14 Jurors	126	154	
1 Reporter	16	21	
1 Clerk	31	41	
1 Bailiff	16	23	
60 Public	480	720	
TOTAL	985	1,349	<u>1,167</u> S.F.
DISTRICT COURTROOM (LARGE)			
Same as Above Except Add			
90 Public	720	1,080	
TOTAL	1,705	2,429	<u>2,067</u> S.F.
DISTRICT COURTROOM (CRIMINAL)			
1 Judge	41	50	
Attorneys	250	350	
Litigants	100	200	
Witness	15	20	
Jurors	126	154	
Reporter	16	21	
Bailiff	16	23	
80 Public	640	720	
TOTAL	1,255	1,639	<u>1,447</u> S.F.
JUDGE'S CHAMBERS WITH CONFERENCE			
1 Working	110	120	
Conferring	170	180	
Toilet	30	45	
Closet	20	25	
TOTAL	330	370	<u>350</u> S.F.
JUDGE'S CHAMBERS WITHOUT CONFERENCE			
1 Working Area	110	120	
Informal Meeting	90	100	
Toilet and Closet	38	55	
TOTAL	238	275	<u>256</u> S.F.
CONFERENCE/HEARING ROOM			
12 People	200	230	<u>215</u> S.F.
JURY DELIBERATION			
1 Entry and Closet	7	9	
2 Toilets	26	30	
14 Deliberation	252	322	
TOTAL	285	361	<u>323</u> S.F.
Bailiff			
1 Working	80	90	<u>85</u> S.F.
Reporter			
1 Working	80	90	<u>85</u> S.F.
REFEREE HEARING ROOM			
(LARGE)			
1 Referee	41	50	
4 Attorneys	164	200	
4 Litigants	80	100	
1 Lectern	16		
1 Lectern	16	20	
1 Witness	15	20	
1 Reporter	16	21	
1 Clerk	31	41	
TOTAL	363	452	<u>407</u> S.F.

SPACE GUIDELINES (Continued)			
	LOW	HIGH	AVERAGE
REFEREE HEARING ROOM (SMALL)			
1 Referee	41	50	
2 Attorneys	82	100	
4 Litigants	80	100	
1 Clerk	31	41	
TOTAL	234	291	<u>262 S.F.</u>
DIVISION CLERK			
1 Working	80	90	
Filing	35	55	
6 Recept Counter & Public	66	84	
TOTAL	181	229	<u>205 S.F.</u>
SMALL CLAIMS COURT			
1 Referee	41	50	
4 Litigants	164	200	
1 Lectern	16	20	
1 Witness	15	20	
1 Clerk	31	41	
30 Public	240	360	
TOTAL	407	691	<u>599 S.F.</u>
COUNTY COURT COURTROOM			
1 Judge	41	50	
4 Attorney	164	200	
4 Litigants	80	100	
1 Lectern	16	20	
1 Witness	15	20	
6 Jurors	54	66	
1 Reporter	16	21	
1 Clerk	31	41	
1 Bailiff	16	23	
50 Public	400	600	
TOTAL	833	1,141	<u>987 S.F.</u>
DINING			
75 Snacks	600	750	<u>675 S.F.</u>
PROBATION			
Administrator	110	120	115
Officer	90	100	95
Clerk/Waiting	181	229	205
General Office	65	75	70
TOTAL	446	524	<u>485 S.F.</u>
JURY ASSEMBLY			
150 Assembly-Talking	1,650	2,400	<u>2,025 S.F.</u>
75 Assembly-talking	825	1,200	<u>1,012 S.F.</u>
JURY COMMISSIONER			
1 Executive	110	120	<u>115 S.F.</u>
COURT CLERK			
1 Supervisor	110	120	115 <sup>1</sup>
1 General Office	65	75	70 <sup>1</sup>
1 Genl. with comp. terms	80	90	70 <sup>2</sup>
1 Counter and Public area	260	350	85 <sup>2</sup>
1 Storage and Vault	Varies		
1 Storage and Vault	Varies		
1 Microfilm Area	Varies		
ATTORNEY/CLIENT/WITNESS			
Waiting Room	40	45	<u>42 S.F.</u>
Defendant/Holding	30	50	<u>40 S.F.</u>

<sup>1</sup>For each person

<sup>2</sup>20' counter - 10' x 20' public area

## SECTION IV

### COURTHOUSE GENERAL GUIDELINES AND DESIGN STANDARDS FOR COURT FACILITIES

This section contains general architectural standards and guidelines

Adapted from

F. Michael Wong, "Space Management and the Court Design Handbook,"  
Law Enforcement Assistance Administration, National Institute of  
Law Enforcement and Criminal Justice, 1973, Chapter three.

## COURTROOM GUIDELINES

### General

- A courthouse is a building in which justice is administered: its architecture should express the dignity and purpose of the court.
- Depending on site and location, a courthouse can be single-or multi-story.
- Floors nearest the entrance level usually are assigned as public spaces and may include clerical, administrative and jury assembly spaces. Excessive traffic load on elevators thus can be minimized.
- Separate entrances should be provided for judges, public and staff and prisoners. Prisoners can be transferred by secured elevators or stairs, physically separated from public or judges' elevators or stairs.
- Floors above those used by the public may house courtrooms and ancillary facilities, including conference rooms, robing rooms, witness rooms, temporary prisoner holding and interviewing facilities and offices for law assistants, court reporters and interpreters.
- Spaces on courtroom floors should be subdivided into public, restrictive, private and secured spaces. Courtrooms, public conference rooms and waiting rooms are readily accessible to the public; private conference rooms and departmental office are restrictive spaces; judges' robing rooms and chambers are private spaces; prisoner holding and interviewing facilities are secured spaces.
- Basement floors should accommodate records-storage and locker facilities, custodial offices, mechanical and electrical equipment rooms, and, possibly, temporary holding facilities.
- Greater adoption of computer systems and automation in courts will affect future personnel use, method of operation and space planning.

### Environmental

- Ambiance of many courthouse spaces should be properly subdued—calm, dignified and business-like. But some contrasts in color, lighting and texture should be used to provide variations without fragmenting a unified architectural concept.
- In areas with more severe climate, all courthouse spaces should be air-conditioned, if possible. At the very least, conditioned air should be provided for courtrooms, chambers and jury spaces. All courthouse spaces in regular use must be heated where climate dictates.
- Chambers and private offices along building walls with extensive glass exposure should have undersill air-conditioning units with individual thermostatic control; internal spaces can be air-conditioned by a low-velocity, central-zoned system with centralized control.
- Because courtrooms, ancillary spaces and judges' chambers may be subject to irregular use, air-conditioning to these spaces should be controlled individually where feasible to minimize operating costs.
- Design of mechanical and electric systems should include adequate capacity to accommodate projected needs, including the use of computer equipment.
- Soundproofing of external and internal walls is essential in courtrooms, jury, grand jury and chambers spaces.
- Separating private spaces from public spaces by means of semi-private and private corridors would alleviate considerable noise transmitted from the public spaces.
- The natural environment (climate, vegetation, sunlight, wind, etc.) should be balanced against the man-made environment (mechanical, heating cooling and ventilation, artificial light, etc.) in the design of interior spaces—for example, the use of sun-shading devices to reduce internal load.
- Office spaces, judges' chambers and departmental offices should have external windows, both for natural lighting and for visual relief.
- Courtrooms can be without windows and artificially lighted to create a constant environment.

### Security

- Security is a major consideration in the design of a court building; especially those for use in criminal and family or domestic relations cases.
- Security measures can be developed in terms of space planning concepts, detection and alarm equipment and systems, and personnel training and deployment techniques.
- Careful application of space planning concepts to increase security measures during planning of a new building costs very little and is more effective than providing adequate security after implementation.
- Security systems in courthouses should be analyzed and implemented as an integral part of the architectural design.
- Spaces requiring a similar level of security and privacy should be clustered on the same floors. Even in renovation projects, the relocation of departments, where feasible, to achieve this would be less costly, and, in many cases, equally if not more effective than providing security manpower and equipment.
- Access to private and secured spaces should be separated whenever possible from access to public spaces.
- Alarm systems activated by foot-lift and knee-touch devices in courtrooms should be evaluated and installed, whenever appropriate.
- Each courtroom should be equipped with an intercom system connected directly to a central security control station strategically located for rapid deployment of security personnel to spaces with security problems.
- Courtrooms and ancillary facilities operating after working hours should be located on the entrance level and lower floors. All upper floors should be closed to the public to reduce load on elevators and minimize vandalism and theft.

### Implementation

- Projects can be implemented in phases, planned according to available budget.

## Courtroom

- The courtroom should be a symbolic extension of the concept of justice; its architecture should express this ideal.
- Courtroom size and shape should be determined by functional and environmental requirements, the kinds of cases handled and routine number of participants and spectators.
- Floor to-ceiling heights of small-to medium-size courtrooms should be 10 to 15 ft.
- Courtroom appearance and ambiance should be restrained, yet cheerful, with adequate light and color contrast relieve monotony.
- Courtrooms should have separate entrances for spectators, press, litigants, witnesses (public); judge, jury, attorneys, court personnel, witnesses (private); and prisoners and court officers (secured).
- Entrances and exits for participants should be carefully grouped and located as close as possible to their stations in the courtroom.
- All participants in courtroom proceedings should be able to see and to hear each other clearly.
- Distance of movement and conflicting movement by participants during a trial or hearing should be minimized.
- A courtroom does not function in isolation; its necessary ancillary facilities include jury deliberation room, prisoner holding facility, witness isolation room and interview room.
- Courtroom furniture should be an integral part of the architecture, designed to accommodate human activities. Much of it can be movable for flexibility, colorful without being distracting and durable for wear and stain resistance.
- Heavy furniture such as the judge's bench, clerk's station, witness box, jury box and attorneys' tables can be constructed in modular sections for rapid assembly, when necessary. Movable chairs for the public should be avoided because of noise and pilferage problems.
- Provision should be made for central recording of court proceedings; microphones should be designed as an integral part of courtroom furniture, and space and personnel required for efficient operation should be planned in advance.
- Courtroom interiors should be designed to minimize acoustical problems: volume and distance should be reduced in very large courtrooms to control reverberation time (ideal, 0.8 to 1 second), thereby avoiding echoing effect.
- Courtroom shape, especially in the judicial area, should not be circular and constructed with reflective materials. Concave surfaces focus sound at the center.
- In the large courtrooms, walls at the front of the courtroom should be of reflective materials so that sound generated from judicial area is reflected to the public seating area at the rear of the courtroom. If the shape of the ceiling at the front of the courtroom were curvilinear, the ceiling could be reflective; but as it is normally flat, absorptive materials are preferred.
- Walls and ceiling at the rear of the courtroom (around the public seating area) should be finished with absorptive materials to prevent sound from reflecting back to the judicial area, creating echoing effects.
- The floor of the courtroom should be finished with carpet or padded vinyl, especially in the judicial area, for noise reduction.
- Every courtroom should have a sound lock or share one with an adjoining courtroom. By designing the sound lock so that one set of doors would generally be closed before the other set is opened, noise transmission level from public waiting or circulation spaces can be minimized.
- Fully air-conditioned courtrooms with sealed windows, especially the double-glazed type with internal venetian blinds, will have far fewer problems of high traffic noise and dust and grit level commonly associated with metropolitan centers.
- Courtrooms should be adequately air-conditioned and ventilated, and standard thermal conditions should be separately controlled in each courtroom or group of courtrooms.
- An adequate number of electrical outlets should be located near anticipated power equipment placement, e.g., sound recording equipment, amplifiers, projectors, x-ray viewer, desk lamps, and so on.
- A separate heating, ventilating and air-conditioning system should be installed to service night and weekend courts. The main plant can be shut down at night and during weekends.

## Judge's Bench

- Symbolic of the administration of justice.
- The judge:
  - usually wears a bulky robe and requires a large armchair;
  - exercises protective influence over witnesses;
  - views and hears all participants in courtroom;
  - speaks loudly when addressing court, instructing jurors, admonishing spectators;
  - speaks softly when conversing privately with attorneys and court clerks;
  - passes exhibits and documents to attorneys and court clerks.
- The height and area of the judge's bench and platform should appropriately express the role of the judge and the dignity of the court. The judge's eye level when he is seated should be higher than any other participant or spectator, standing or seated.
- The judge's bench can be constructed in modular sections for ease in moving.
- The judge's bench should be equipped with (or provision be made for) a microphone connected to an amplifier controlled either by the judge or the clerk.
- The judge should be able to communicate with his secretary in chambers directly by a telephone/intercom system.
- The judge should be able to alert, without detection in the courtroom, a central security control room. Court officers should be able to hear, and even see, the problem in any courtroom to take appropriate steps. They should also be able to communicate with the judge or with other court participants through a loudspeaker system during an emergency.

## Attorneys' and Litigants' Stations

- Attorneys usually are deeply involved during court procedures, and the physical environment should be conducive to this condition.
- Attorneys and litigants should be able to confer in private at their stations without being overheard by jurors, opposing attorneys, opposing litigants or by others in the courtroom.

- Attorneys should be able to move easily from their stations to a lectern, the judge's bench, court clerk's station, court reporter's station, jury box and witness box.
- Attorneys and litigants should be able to see, hear and be seen and heard by judge, witnesses, court clerk, jurors and court reporter.
- Distance should be approximately equal between the attorneys' stations or lectern, witness box, jury box and judge's bench.
- Attorneys handle and examine exhibits and legal documents; their stations should be adequately lighted to enable them to read fine print on legal documents.

## Witness Box

- Many volunteer witnesses testify at personal sacrifice of time and money and at a risk of being harmed; they deserve the courtesy of the court and of trial participants.
- When not testifying, witnesses in controversial trials should be isolated for their safety and protection.
- Witnesses may be under emotional strain; consequently, the environmental conditions in which they wait should be calm and cheerful.
- Witnesses are entitled to the protection of the court and the judge who serves as the impartial arbiter.
- Non-encroachment distance between attorneys and witnesses should be at least 6 ft.
- Witnesses should be able to see, and be seen as close to full face as possible, and to hear attorneys, judge, court clerk and jurors.
- When answering attorney's questions, witnesses should be clearly seen and heard by attorneys, judge, jurors and court reporter.
- Witnesses on the stand receive, examine, and return exhibits. A fixed or hinged shelf for this purpose should be part of the witness box design.
- Witness box should be movable and, perhaps, constructed as a modular unit.
- Floor level of the witness box should be slightly lower than that of the judge's bench.
- The witness box should be equipped with a microphone connected to an amplifier controlled by the judge or the clerk. Many witnesses are nervous and tend to speak very softly. Amplification of witness' testimony is of special importance to the court reporter.

## Jury Box

- Jurors often serve at personal sacrifice of time and money; they deserve the courtesy of the court and of trial participants. The facilities in the courtroom should be adequate, unobstructive and well-designed for their needs.
- Jurors should be adequately separated from the public to avoid interference and improper influence.
- A bailiff or court officer should be located between jurors and the public to prevent communication between them.
- Jurors should be adequately separated in distance—a minimum of 6 ft.—from attorneys and litigants to prevent their overhearing private conversations.
- In criminal trials, juries are selected and impaneled in court before the judge.
- In civil trials, juries can be selected and impaneled either in courtrooms or in jury impaneling rooms.
- Jurors should be able to see, be seen and to hear attorneys, judge, witnesses, court clerk.
- During examination of witnesses, all jurors should be able to see attorneys and witnesses as a close full face as possible.
- Jurors receive, examine and return exhibits; fixed or hinged shelves should be designed as an integral part of the jury box on its outside surface for resting large exhibits.
- Jury box can be constructed in easily movable modular sections to facilitate a more flexible and efficient use of space.
- Jurors should be located on the same side of the judge as is the witness.
- Floor level of the highest tier of the jury box should be slightly lower than that of the judge's bench.
- Depending on the layout of the courtroom, it is possible to substitute the traditional "modesty rail" in front of the jury box with a table surface 28-29 in. above floor level so that the front row of the jury box can be used by either the plaintiff or the defendant during a non-jury trial.
- The front row of the jury box should be on the same floor level as the judicial area; if all juries are reduced from 12 to 6 members, the front row of seats could be removed without extensive renovation.

## Court Reporter's Station

- The Court reporter:
  - is responsible for recording court proceedings by shorthand, by stenographic machine or by automatic sound recording devices;
  - must see the facial expressions of witness, attorneys, and judge, and hear every word spoken;
  - should be located close to the witness box approximately equidistant from judge, attorneys and jurors so all hear him equally well when he reads back to the court at the judge's request parts of the transcript;
  - is usually responsible for marking and identifying exhibits before they are passed to the court clerk for safekeeping;
  - should be as inconspicuous as possible, especially to the witness who should not be made to feel that every word he utters is being recorded in evidence;
  - at times has to record the answers of an emotional witness by indicating his expression and the movement of his head and hands.
- Of all trial participants, the witness is most unfamiliar to the reporter. The locational relationship between the court reporter and the witness is therefore most important.
- It is important that the furniture and equipment used by the court reporter be designed as an integral part of courtroom furniture. Design should maintain court dignity, providing for orderly stacking of steno-tapes, and so on.
- When an interpreter is required, he should be located to one side of the witness, facing the court reporter, and be easily seen by judge, attorneys and jurors.

Court Clerk's Station

- The court clerk:
  - serves the court and judge;
  - assists in efficient operation of courtroom procedures;
  - checks case files, passes them to and receives them from the judge;
  - makes records of case determinations;
  - is responsible for the custody of exhibits;
  - calls prospective jurors to the jury box and swears-in impaneled jurors for jury duty;
  - calls witnesses to the witness box and administers the oath.
- The court clerk's station:
  - adjoins the judge for ease of communication and for passing documents;
  - accommodates a large number of case files and other legal documents and exhibits, thus requiring maximum allowable work surface area;
  - should be lower in height and less significant than the judge's bench and the witness box;
  - can be constructed in modular sections for ease of movement, when necessary.
- The court clerk's station should have the same alarm/intercom system as the judge: a direct intercom line to a central security control room activated by the touch of a button under the work surface.

Bailiff's or Court Officer's Station

- The bailiff or court officer is responsible for:
  - security of the courtroom and safety of participants;
  - keeping order in the courtroom;
  - safety, security, and privacy of judge and jurors;
  - safety and security of detained defendants;
  - removal of persons causing disruptions during court proceedings;
  - calling and escorting witnesses;
  - announcing entry of the judge;
  - running errands for the judge during trial or hearing.
- The bailiff should be strategically placed to perform the above duties effectively.
- The bailiff should be able to see all participants and public.
- The bailiff requires a small table (on the order of 2 x 2.5 ft.) with gavel used for calling the court to order as the judge enters the courtroom.

Press Facilities

- The press has the right to attend and report trial proceedings, except juvenile and adoption cases, the records of which are kept confidential.
- Spaces for the press can be reserved in the front row of the public observation area or to the side of the courtroom, the location often determined by local policy.
- Press reporters should be no closer than 9 ft. to attorneys and litigants who may want to engage in private conversation.
- Adequate telephone facilities should be made available to the press in close proximity to courtrooms on each floor.
- A pressroom should be made available in close proximity to the building entrance.

Public Facilities

- The public:
  - has the right to attend all trials and hearings in the role of spectator;
  - need not be relegated to the traditional position in the rear half of the courtroom where only backs of attorneys and litigants and sides of jurors can be seen;
  - should be able to see and hear all participants as clearly as possible;
  - should remain inconspicuous and unobtrusive as possible to trial participants;
- Size of the public observation area should be determined to a large extent by the number of prospective jurors in a panel brought into the courtroom for jury selection and impaneling.
- The public observation area in a criminal trial courtroom generally requires more space than in a civil trial courtroom.
- Floors should be carpeted where possible to minimize impact noise.
- Public entry into courtrooms should be via soundlock to minimize airborne sounds from public corridors or waiting spaces. One set of doors normally would be closed before the other were opened.

Other Courtroom Facilities

The following facilities should be installed where applicable:

Display Exhibits

- White magnetic board for charting, drawing and for holding paper exhibits.
- White tack board for cardboard exhibits.
  - Both exhibit boards can be portable.
  - Each board should be at least 34 x 42 in. at 36-in. minimum height above floor level.
  - Angle of vision subtended at the boards should be greater than 45 degrees for clear viewing. Below 30 degrees, viewing becomes difficult.
  - Pointer 36-42 in. long (can be collapsible).
  - Battery-operated light pointer for explaining slide or film displays in a darkened courtroom.
  - An adequate supply of magnetic strips, water-color markers and cleaning cloths.

Projection of Images of Exhibits

- Slide and movie projectors should be stored at a central location for use in courtroom, on request. Projection screen can be portable.
- If the magnetic board cannot be used as a projection screen, then a roll-up screen could be installed above the board, recessed into the wall.
- The angle of vision subtended at the display boards applies also to projected images.

- An electrical outlet should be provided at the expected location of projectors.
- A portable projector stand should be collapsible for easy storage; a built-in stand should be recessed into a wall.
- An x-ray viewer or a shadow box for presenting medical evidence likewise can be integrated with courtroom wall design.

Clock

- An integral part of wall design, the clock should be located opposite the judge's bench.
- All clocks in a court building should be synchronized with a master clock.

Storage

- Space of at least 25-30 sq. ft. should be provided for storage of items such as display equipment and folding chairs. Interior shelves of various depths and heights from floor to ceiling should be adequately lighted -- 15-20 ft-candles (ft.-c). Storage space should be locked when not in use.
- Adjoining courtrooms and those with access through a private corridor can share storage spaces.

Judges' Chambers

- Chambers:
  - are spaces where judges conduct private research, hold conferences, receive visitors, handle correspondence, work on pending cases and relax;
  - should be accessible by private judges' corridor or staff corridor; the public should not have direct access to the judge's chamber.
- The judge's private chamber should:
  - be quiet, with low background noise level (room finishings of high sound absorption value);
  - have windows for natural lighting and for visual relief;
  - directly adjoin the secretary's and the law assistant's offices;
  - have an alternate access which enables the judge to enter a judge's corridor without passing through his secretary's office;
  - have walls, ceiling and floor of soundproof construction to aid private conversation and to reduce sound transmission to adjoining spaces;
- The judge's chamber or the secretary's office could open directly into a courtroom.
- Judge's and law assistant's work areas should be well-lighted, quiet and finished in colors and textures that create an atmosphere conducive to reading and writing legal documents.
- Judge's conference area, which can be a separate room adjoining his chamber, should be well-lighted with moderately low background noise with greater contrast in color and texture than the work area.

Jury Facilities

- The jury system ideally provides the court with an impartial tribunal that is representative of the people.
- The jury deliberates on matters of fact; the judge rules on matters of law.
- Many jurors serve jury duty at personal sacrifice of time and money, and sometimes at the risk of being harmed. They deserve the courtesy of the court, court personnel and trial participants.
- An integrated, directional sign system should be devised to guide prospective jurors to jury assembly spaces.
- The main jury assembly area should be planned, not as large space housing row-upon-row of benches, but in small spatial units with movable lounge or office furniture, arranged so as to stimulate interaction between prospective jurors. But the spatial arrangement of this area should not be overfragmented to the extent that chaotic movement and activity results.
- Adequate space should be provided close to the jury assembly area for jury clerks to call jury panels, prepare jury lists and arrange payment to jurors.
- By carefully planning the location of a jury control station, part of the large jury assembly area in existing buildings can be used as a courtroom or hearing room.
- Because some prospective jurors may wait long periods before being called, assembly rooms should be cheerful and spacious and be equipped for activities such as reading, television and games such as chess or checkers.
- Some prospective jurors may desire to do personal work while waiting to be called.
- A cafeteria should be provided to serve jurors and court personnel.
- A jury box should be on the same side of the courtroom as the witness so that the attorney questioning the witness will not block the jury's view of the witness.
- A jury deliberation room should be directly and privately accessible from the jury box. The jury should not have to pass in front of the public seating area when moving to the jury deliberation room.
- Unless jury deliberation rooms are internal spaces, they should not be located on the ground or main floor where the public can see or even hear jurors or gain access to them—a probable basis for a mistrial.
- If possible, toilets for both men and women should be accessible from an entrance lobby. Direct access to toilets from the jury deliberation room, especially for women jurors, should be avoided whenever possible.
- Toilets can be used as soundlocks between the jury deliberation room and other private and public places.
- Whenever possible, jury deliberation rooms should not adjoin attorney conference or witness rooms; if they must adjoin, then common walls have to adequately soundproofed so that raised voices will not be heard.
- All jury spaces, including jury deliberation rooms, should be well-ventilated, air-conditioned, well-lighted and completely soundproof.
- A drinking fountain is essential in every jury deliberation room. It should be recessed and designed as an integral part of the toilet plumbing system.

- Adequate consideration needs to be given the activities and space requirement of the bailiff responsible for security and safety of jurors during jury deliberation. A recessed alcove adjoining the jury deliberation room could be designed for this purpose.
- Where alcove is inadequate for the bailiff, a seat hinged to the wall with a spring device to raise the seat to a vertical position when unused can be provided outside the jury deliberation room.
- A push button should be provided at the jury foreman's station in jury deliberation room that, then activated, would start a blinking light and/or buzzing sound at the bailiff station.

#### Prisoner Holding Facilities

- Air-conditioning and ventilating registers and lighting fixtures should be secured in place to prevent their removal and use as weapons.
- Each prisoner holding facility should have a combined wash basin and toilet unit constructed of stainless steel. This unit should be installed along the wall on the corridor side of the facility so that repairs can be made from the outside.
- Distance of movement of prisoners from temporary detention facilities to courtrooms should be as direct as possible.
- All prisoner holding facilities and secured interview spaces should be properly ventilated, well-lighted and reasonably maintained.
- Prisoner holding facilities adjoining courtrooms entered by prisoner secured access should be designed as compactly as possible to minimize distances between these facilities and the courtrooms and detention facilities.
- The prisoner should enter the courtroom as close as possible to his station at the defense attorney's table.
- Defense attorneys should have easy access to the prisoner holding facility behind the courtroom to interview clients in spaces provided for this purpose.

#### COURTROOMS: DESIGN STANDARDS

Primary Participant	Activity	Furniture/Equipment	Platform Height above floor	Area			Lighting	Acoustics		Access
				FURNITURE/ (sq. ft.)	CIRCULATION (sq. ft.)	TOTAL (sq. ft.)		BACK- GROUND NOISE LEVEL	AVERAGE ABSORPTION COEFFICIENT	
Judge	Reading, writing	Bench surface, swivel chair/files, books, documents, exhibits	12-20	Bench 15-18 Chair 6-7	20-25	41-50	50-70	NC 25-30	--	Chambers or robing room
	Talking -Quiet -loud	Microphone						NC 25-35 NC 30-40	0.10-0.15	
	Viewing						30 min.			
Attorney	Reading, writing	Table surface, chair/files, books, documents, exhibits	Floor level	Table 12-15 Chair 4-5	25-30	41-50	50-70	NC		External office D.A. or legal aid staff
	Talking -quiet -loud	Lectern/microphone, files, books exhibits		Lectern 7-9	9-11	16-20	50-70	NC 24-35 NC 30-40	0.10-0.15	reflec- tive
	Viewing					30 min.				
Litigant	Moving	/files, books, documents, exhibits			100-150					
	Reading, writing	Table, surface chair	Floor level	Table 8-10 Chair	8-10	20-25	50-70	NC 25-35		External (on bail or summons) detention facilities
	Talking -quiet							NC 25-35	0.25-0.30 absorptive	
Witness	Viewing	--	--	--	--	--	20 min.	--	--	
	Reading	Witness box shelf/ exhibits	6-12 4-6	Shelf Chair	7-9	15-20	50-70	NC 25-30 0.15	0.10- isola- reflec- tion	External tion space (secret witness)
	Talking -loud	Microphone	--	--	--	--	--	NC: 25-35		
Jurors	Viewing	--	--	--	--	--	--	--		
	Reading	Jury box/ exhibits	Row 1 floor level Row 2-6 in. Row 3-12 in.	Chair 4-5	5-6	9-11	10-50 variable	NC 25-30	0.20-0.30	Jury assem- bling or im- panelling spaces
	Talking -loud	--	--	--	--	--	--	NC 25-35	0.20-	Jury as- sembly
	Viewing	--	--	--	--	--	5-30 vari- able	NC 25-35	--	

Court Reporter	Record Proceedings	Chair, desk (optional) /steno-graphic machine and tapes	Floor level max. 6 in.	Desk 6-7 Chair	6-8	16-21 (with desk)	50-70	NC 20-25	0.25-0.40 absorptive	Staff officer
	Feed data to computer	Desk (optional), chair/receptacle to coaxial cable to computer	--	Desk 6-7 Chair 3-4 Machine 1-2	6-8	16-21 (with desk)	50-70	NC 25-30	0.25-0.40 absorptive	
	Talking -loud reading	--	--	--	--	--	50-70	NC 25-30	0.25-0.40	
	Viewing	--	--	--	--	--	25 min.	NC 25-30	--	
Court Clerk	Reading, writing	Desk, chair/ files, documents, exhibits	6-8	Desk 12-18 Chair 4-5	13-18	31-41	50-70	NC 25-35	--	Clerk's office
	Judge	--	--	--	--	--	--	NC 25-35	--	
	Microphone	--	--	--	--	--	--	NC 25-35	0.10-0.15	
	Passing documents	/files, documents, exhibits	--	--	--	--	--	NC 25-35	--	
	Communicating	/telephone, C.R.T. Monitor, alarm signal	--	Monitor 3-4	5-6	8-10	50-70	NC 25-35	0.40-0.60 absorptive	
	Recording	/recording equipment	--	Desk 4-5	5-6	9-11	50-70	--	0.50-0.60	
	Viewing	--	--	--	--	--	30 min.	--	--	
Bailliff or Court Officer	Calling order	Desk (optional), chair/ gavel	Floor level max. 6 in.	Desk 6-8 Chair 4-5	6-10	16-23 (with desk)	20-40	NC 30-40	0.10-0.15 reflective	Staff offices
	Viewing	--	--	--	--	--	30 min.	NC 30-40	--	
	Running errands	--	--	--	--	--	--	NC 30-40	--	
Press	Writing	Shelf, chair	Floor level	Shelf 3-4 Chair 3-4	5-8	11-16	30-50	NC 25-35	0.40-0.6 absorptive	Press room or external spaces
	Viewing	--	--	--	--	--	30 min.	NC 25-35	--	
Public	Viewing	Chair	Floor level	Chair 3-4	5-8	8-12	5-30 variable	NC 30-40	0.10-0.20 for ceiling 0.25-0.40 for walls	External spaces

## JUDGES' CHAMBERS: DESIGN STANDARDS

Activity	Furniture/ Equipment	Area FURNITURE/ EQUIPMENT (sq. ft.)	CIRCULATION (sq. ft.)	TOTAL (sq. ft.)	Color Contrast	Lighting LIGHT LEVEL (ft. candles)	Acoustics BACK-GROUND NOISE LEVEL	AVERAGE ABSORPTION COEFFICIENT	Access SPACE
Working: reading, writing	Desk, desk extension, bookshelves, cabinet, swivel chair/ tape recorder, dictation equipment	45-50	65-70	110-120	Subdued	50-70	NC 25-35	0.40-0.50	Courtroom Secretary's office
Conferring	Conference tables, chairs	60-65	110-115	170-180	Subdued	30-50	NC 25-35	0.20-0.30	Conference and work areas
Informal meeting	Lounge chairs, sofa, low tables, lamps, cabinet	45-50	45-50	90-100	Average	20-40	NC 30-40	0.25-0.40	Conference and work areas
Private: toilet	Washbasin, water closet, wall cabinet, shower (optional)	8-20	22-25	30-45	High	30-50	--	0.25-0.40	Work and Informal areas
Kitchen	refrigerator, cupboards, sink	12-15	13-15	25-30	High	30-50	--	0.25-0.40	Work and Informal areas
Closet	coat closet	8-12	12-15	20-25	High	10-20	--	0.25-0.40	Work and Informal areas
Secretarial: working, reading, writing, typing	Desk, typing extension, chair/dictation and office equipment	30-35	50-55	80-90	Subdued	50-70	NC 30-40	0.40-0.50	Judge's chamber, Law assistant's office, conf. room
filing	filing cabinets/ data input and retrieval equipment	15-25	20-30	35-55	Medium	20-70	NC 40-50	0.30-0.40	
receive visitors	lounge chairs, low tables, lamps	15-20	15-20	30-40	Medium	20-40	NC 30-40	0.30-0.40	
Legal research: working: reading, Writing	Desk, chair bookshelves /dictation equipment	30-35	50-55	80-90	Subdued	50-70	NC 25-35	0.40-0.50	Judge's chamber, secretary's office, courtroom, law library
confering	chairs	7-10	8-10	15-20	Average	30-50	NC 25-35	0.20-0.30	

JURY FACILITIES: DESIGN STANDARDS

Activity	Furniture/ Equipment	Area		TOTAL (sq. ft.)	Color Contrast	Lighting  LIGHT LEVEL (ft. candles)	Acoustics		Access  SPACE
		FURNITURE/ EQUIPMENT (sq. ft.)	CIRCULA- TION (sq. ft.)				BACK- GROUND NOISE LEVEL	AVERAGE ABSORP- TION COEFFI- CIENT	
Entry and registra- tion	Lounge chairs, side tables, registra- tion counters/ office equipment	4-5	4-5	8-10	High	20-30 supple- mentary lighting	NC 40-50	0.30-0.40	Public space, jury im- paneling space, courtrooms
Assembly and talking	Chairs, side tables, informal tables/read- ing mate- rials	6-7	6-10	12-17	Medium	30-40	NC 35-45	0.30-0.40	All jury assembly spaces
Watching television	Chairs/ television, screen slide and movie pro- jectors	4-5	7-11	11-16	Subdued	15-30	NC 40-50	0.40-0.50	General assembly space
Reading, writing	Tables, chairs, book- shelves/ books, journals	10-12	10-13	20-15	Medium	40-60	NC 30-40	0.30-0.40	General assembly space
Working	Table, chair, booth/tele- phone	13-16	12-14	25-30	Medium	40-60	NC 25-35	0.30-0.40	General assembly space
Recreation	Tables, chairs/ writing materials	6-7	7-11	13-18	High	30-40	NC 40-50	0.30-0.40	General assembly space
Dining	Tables, chairs/ utensils	6-7	9-13	15-20	High	20-30	NC 40-50	0.30-0.40	General assembly space
Eating (snacks)	Tables, chairs or stools/ food, drink, cigarette machines	4-5	4-5	8-10	High	20-30	NC 40-50	0.30-0.40	General assembly
Jury panel assembly	jury clerk's counter, jury list, jury wheel	—	8-10	8-10	High	30-40	NC 40-50	0.30-0.40	General assembly space
Impaneling selec- tion	Chairs	4-5	4-5	8-10	Medium	30-35	NC 30-40	0.30-0.40	Jury panel assembly space
voir dire	Table(s), chairs/ jury list	15-20	25-30	40-50	Medium	35-50	NC 30-40	0.30-0.40	Public or attorney's entrance
-clerical	Table, chair/ jury list, jury wheel	15-20	20-25	35-45	Medium	35-50	NC 30-40	0.30-0.40	Jury panel assembly space
Deliberating -entry	Coat closet,	2-3	5-6	7-9	High	20-30	NC 35-45	0.30-0.40	Courtroom

-toilets	water closet (1) and wash basin (1) each for man and women	8-10 per toilet	18-20	26-30	high	20-30	NC 40-50	0.15-0.25	Entrance lobby of jury de-
-deliber- ation	Table, chairs/ drinking fountain	6-8	12-15	18-23	Medium	40-60	NC 30-40	0.30-0.40	space Entrance lobby

PRISONER HOLDING FACILITIES: DESIGN STANDARDS

Activity	Furniture/ Equipment	Area		TOTAL (sq. ft.)	Color Contrast	Lighting  LIGHT LEVEL (ft.- candles)	Acoustics  BACK- GROUND NOISE LEVEL	AVERAGE ABSORP- TION COEFFI- CIENT	Access  SPACE
		FURNITURE/ EQUIPMENT (sq. ft.)	CIRCULA- TION (sq. ft.)						
Prisoner holding	Cells, fixed seating, fixed water clo- set and wash basin	3-4 per person	6-8 per person	9-12 per person	Medium	25-30	NC 40-50	0.40-0.50	Court- room
Inter- semi-viewing	Table sur- face in booths, chairs	10-12	30-33	40-45	Medium	30-40	NC 30-40	0.20-0.30	Court- room detention facility

OTHER COURT RELATED FACILITIES: DESIGN STANDARDS

Activity	Furniture/ Equipment	Area		TOTAL (sq. ft.)	Color Contrast	Lighting  LIGHT LEVEL (ft.- CANDLES)	Acoustics  BACK- GROUND NOISE LEVEL	AVERAGE ABSORP- TION COEFFI- CIENT	Access  SPACE
		FURNITURE/ EQUIPMENT (sq. ft.)	CIRCULA- TION (sq. ft.)						
General office	Desk, desk extention, chair, book shelves, filing cabi- nets/dicta- tion and office equipment	25-30	40-45	65-75	Medium to high	50-70	NC 35-50	0.30-0.40	All court depart- ments
Interview and Con- ference spaces	Table or desk, chair, coat closet/ recording equipment (if needed)	6-8	12-15	18-23	Subdued to medium	30-50	NC 30-40	0.30-0.40	All pub- lic and court spaces
Secured interview spaces	Table sur- face (barrier optional), chairs	5-6	15-17	20-23	Subdued	30-40	NC 40-50	0.30-0.40	Correc- tion spaces (prison- er) public spaces (attorneys)
Prisoner Holding facilities	Fixed row seating/ water closet and wash basin	3-4	6-8	9-12	Subdued	25-30	NC 40-50	0.20-0.30	Correc- tion spaces



ADMINISTRATIVE AND STAFF OFFICES: DESIGN STANDARDS

Activity	Furniture/ Equipment	Area		TOTAL (sq. ft.)	Color Contrast	Lighting  LIGHT LEVEL (ft.- candles)	Acoustics  BACK- GROUND LEVEL NOISE	AVERAGE ABSORP- TION COEFFI- CIENT	Access  SPACE
		FURNITURE/ EQUIPMENT (sq. ft.)	CIRCULA- TION (sq. ft.)						
Executive working	Desk, desk extention, bookshelves, cabinet, swivel chairs/ dictation and office equipment	45-50	65-70	110-120	Subdued	50-70	NC 25-35	0.30-0.40	Private and gen- eral of- fices
Informal working	Lounge chairs and sofa, low tables cabinets	45-50	45-50	90-100	Average	25-40	NC 30-40	0.25-0.40	Work spaces
Private working	Desk, chair, bookshelves/ dictation equipment	30-35	50-55	80-90	Average	50-70	NC 25-35	0.30-0.40	Executive and general offices
General working	Desk, Chair bookshelves/ office equipment	25-30	40-45	65-75	Average	50-70	NC 35-45	0.30-0.40	Private offices
Conferring	Conference table, chairs (8 per- sons)	55-65	95-100	150-175	Subdued	30-50	NC 30-40	0.20-0.30	Executive and pri- vate offices, public spaces
Interviewing	Table, chairs (Inter- viewer and 2-3 persons)	25-30	45-50	70-80	Subdued	30-50	NC 30-40	0.20-0.30	Private and general offices, public spaces
Private secretarial -typing	Desk, typ- ing exten- sion, chair/ dictation and office equipment	30-35	50-55	80-90	Medium	50-70	NC 30-40	0.40-0.50	Executive and pri- vate offices
-filing	filing cabin- ets/data Input and retrieval equipment	15-25	20-30	35-55	Medium	50-70	NC 40-50	0.30-0.40	
-receiving visitors	Lounge chairs, low tables/ reading materials	15-20	15-20	30-40	Medium	20-40	NC 30-40	0.30-0.40	
Examination	Desk, chairs/ examination equipment	50-60	100-110	150-170	Subdued	70-100 or higher	NC 25-35	0.20-0.30	

SECTION V

DISTRICT AND COUNTY PLANS

JUDGE/REFEREE PROJECTIONS						
YEAR	POPULATION	*	DISTRICT COURT		COUNTY COURT	
			FILINGS	JUDGE/REFEREE	FILINGS	JUDGE/REFEREE
1982	2700	1	119	.1	822	.2
1985	2700	1	119	.2	822	.2
1990	2800	1	123	.2	852	.2
1995	2900	1	127	.2	882	.2
2000	3000	1	132	.2	912	.2

\*Population estimates based on: 1. Division of Planning Median Estimate; 2. County Estimate

STAFF PROJECTIONS					
	1982	1985	1990	1995	2000
<u>Combined Court</u>	1.0	1.0	1.0	1.0	1.0
Judge					
Division Clerk					
Reporter					
Bailiff					
Clerk of Court	1.0	1.0	1.0	1.0	1.0
Court Clerk	.4	.4	.5	.5	.6
Jury Commissioner					
Jury Commissioner Clerk					
Referee					
Referee Clerk					
Librarian					
Sub-Total	2.4	2.4	2.5	2.5	2.6
<u>County Court</u>					
Judge					
Division Clerk					
Reporter					
Bailiff					
Clerk of Court					
Court Clerk					
Referee					
Referee Clerk					
Sub-Total	N.A.	N.A.	N.A.	N.A.	N.A.
<u>Probation</u>					
Supervisor					
Officers					
Clerk					
Sub-Total	0	0	0	0	0
<u>District Administration</u>					
Administrator					
Secretary					
Clerk					
Sub-Total	0	0	0	0	0
TOTAL	2.4	2.4	2.5	2.5	2.6

REMARKS:

COMBINED COURT SPACE INVENTORIES					
SPACE	NO.	NEEDS(1) 1982 NET S.F.	INVENTORY 1982 NO.	NET S.F.	VARIANCE 1982 NO. NET S.F.
Courtroom	1	1447	1	1496	(49)
Jury Deliberation	1	323	1	196	127
Chambers - Judge	1	350	1	195	155
Conference - Judge					
Reporter Office					
Division Clerk Office					
Bailiff Office					
Referee Hearing Room					
Referee Office					
Referee Clerk Office					
Jury Assembly Room					
Jury Commissioner Office					
Clerk of Court Office	1	115	1	INC.	115
Clerk General Office	1	70	1	433	(363)
Clerk Storage & Vault	1	126	2	126	(1)
Clerk Public Counter	1	305	1	INC.	305
Library					
Librarian Office					
Holding Cell					
Atty/Client Conference Rm.	1	40	1	196	(156)
TOTALS NET S.F.		2776		2642	134

COUNTY COURT SPACE INVENTORIES					
SPACE	NO.	NEEDS(1) 1982 NET S.F.	INVENTORY 1982 NO.	NET S.F.	VARIANCE 1982 NO. NET S.F.
Courtroom					
Jury Deliberation					
Chambers - Judge					
Conference - Judge					
Reporter Office					
Division Clerk Office					
Bailiff Office					
Referee Hearing Room					
Referee Office					
Referee Clerk Office					
Jury Assembly Room					
Jury Commissioner Office					
Clerk of Court Office					
Clerk General Office					
Clerk Storage & Vault					
Clerk Public Counter					
Library					
Librarian Office					
Holding Cell					
Atty/Client Conference Rm.					
TOTALS NET S.F.		N.A.		N.A.	N.A.

PROBATION AND ADMINISTRATION SPACE INVENTORIES					
SPACE	NO.	NEEDS(1) 1982 NET S.F.	INVENTORY 1982 NO.	NET S.F.	VARIANCE 1982 NO. NET S.F.
Probation - Supervisor					
Probation - Officer Office					
Probation - Conference					
Probation - Clk. Gen. Office					
File Storage					
District Administrator Office					
District Administrator Clerk					
District Adm. Sec'y/Waiting					
TOTALS NET S.F.		0		0	0

(1) Based on DESIGN STANDARDS FOR NEW CONSTRUCTION.

REMARKS:

COMBINED COURT SPACE PROJECTIONS									
SPACE	1982 NO.	NET S.F.	1985 NO.	NET S.F.	1990 NO.	NET S.F.	1995 NO.	NET S.F.	2000 NO. NET S.F.
Courtroom	1	1447	1	1447	1	1447		1447	1 1447
Jury Deliberation	1	323	1	323	1	323	1	323	1 323
Chambers - Judge	1	350	1	350	1	350	1	350	1 350
Conference - Judge									
Reporter Office									
Division Clerk Office									
Bailiff Office									
Referee Hearing Room									
Referee Office									
Referee Clerk Office									
Jury Assembly Room									
Jury Commissioner Office									
Clerk of Court Office	1	115	1	115	1	115	1	115	1 115
Clerk General Office	1	70	1	70	1	70	1	70	1 70
Clerk Storage & Vault	1	126	1	126	1	126	1	126	1 126
Clerk Public Counter	1	305	1	305	1	305	1	305	1 305
Library									
Librarian Office									
Holding Cell									
Atty/Client Conference Rm.	1	40	1	40	1	40	1	40	1 40
Microfilm									
TOTALS NET S.F.		2776		2776		2776		2776	2776

COUNTY COURT SPACE PROJECTIONS									
SPACE	1982 NO.	NET S.F.	1985 NO.	NET S.F.	1990 NO.	NET S.F.	1995 NO.	NET S.F.	2000 NO. NET S.F.
Courtroom									
Jury Deliberation									
Chambers - Judge									
Conference - Judge									
Reporter Office									
Division Clerk Office									
Bailiff Office									
Referee Hearing Room									
Referee Office									
Referee Clerk Office									
Jury Assembly Room									
Jury Commissioner Office									
Clerk of Court Office									
Clerk General Office									
Clerk Storage & Vault									
Clerk Public Counter									
Library									
Librarian Office									
Holding Cell									
Atty/Client Conference Rm.									
Microfilm									
TOTALS NET S.F.		N.A.		N.A.		N.A.		N.A.	N.A.

PROBATION AND ADMINISTRATION SPACE PROJECTIONS									
SPACE	1982 NO.	NET S.F.	1985 NO.	NET S.F.	1990 NO.	NET S.F.	1995 NO.	NET S.F.	2000 NO. NET S.F.
Probation - Supervisor									
Probation - Officer Office									
Probation - Conference									
Probation - Clerk									
Probation - Clk. Gen. Office									
File Storage									
District Administrator Office									
District Administrator Clerk									
District Adm. Sec'y/Waiting									
TOTALS NET S.F.		0		0		0		0	0

# JUDGE/REFEREE PROJECTIONS

YEAR	POPULATION	*	DISTRICT COURT FILINGS	DISTRICT COURT JUDGE/REFEREE	COUNTY COURT FILINGS	COUNTY COURT JUDGE/REFEREE
1982	383000	1	12180	11.9	30792	6.3
1985	429100	1	13646	13.3	34498	7.1
1990	482300	1	15434	15.1	38584	7.9
1995	537800	1	17210	16.8	43024	8.8
2000	606000	1	19392	19.0	48480	9.9

\*Population estimates based on: 1. Division of Planning Median Estimate; 2. County Estimate

# STAFF PROJECTIONS

	1982	1985	1990	1995	2000
<b>District Court</b>					
Judge	10.0	11.0	12.0	14.0	15.0
Division Clerk	10.0	11.0	12.0	14.0	15.0
Reporter	10.0	11.0	12.0	14.0	15.0
Bailiff	10.0	11.0	12.0	14.0	15.0
Clerk of Court	1.0	1.0	1.0	1.0	1.0
Court Clerk	25.3	29.3	33.3	36.3	41.7
Jury Commissioner	1.0	1.0	1.0	1.0	1.0
Jury Commissioner Clerk	2.0	2.0	2.0	3.0	3.0
Referee	2.0	2.0	3.0	3.0	4.0
Referee Clerk	2.0	2.0	3.0	3.0	4.0
Librarian					
Sub-Total	73.3	81.3	91.3	103.3	114.7
<b>County Court</b>					
Judge	5.0	6.0	7.0	8.0	9.0
Division Clerk	5.0	6.0	7.0	8.0	9.0
Reporter	5.0	6.0	7.0	8.0	9.0
Bailiff	6.0	7.0	8.0	9.0	10.0
Clerk of Court	1.0	1.0	1.0	1.0	1.0
Court Clerk	13.2	14.3	15.6	17.3	19.8
Referee	1.25	1.25	1.25	1.25	1.25
Referee Clerk	1.25	1.25	1.25	1.25	1.25
Sub-Total	37.7	42.8	48.1	53.8	60.3
<b>Probation</b>					
Supervisor	1.0	1.0	1.0	1.0	1.0
Officers	24.0	27.0	30.0	34.0	38.0
Clerk	7.6	8.5	9.4	10.6	11.8
Sub-Total	32.6	36.5	40.4	45.6	50.8
<b>District Administration</b>					
Administrator	1.0	1.0	1.0	1.0	1.0
Secretary	1.0	1.0	1.0	1.0	1.0
Clerk	1.0	1.0	1.0	1.0	1.0
Sub-Total	3.0	3.0	3.0	3.0	3.0
<b>TOTAL</b>	146.6	163.6	182.8	205.7	228.8

REMARKS:

# DISTRICT COURT SPACE INVENTORIES

SPACE	NO.	NEEDS(1) 1982 NET S.F.	NO.	INVENTORY 1982 NET S.F.	NO.	VARIANCE 1982 NET S.F.
Courtroom	10	12230	8	11283	1	947
Jury Deliberation	10	3230	7	1897	2	1333
Chambers - Judge	10	2560	8	1711	2	849
Conference - Judge	10	2150	7	1732	3	418
Reporter Office	10	850	8	644	2	206
Division Clerk Office	10	2050	8	463	2	1587
Bailiff Office	10	850			10	850
Referee Hearing Room	2	814	3	641	(1)	173
Referee Office	2	230	3	INC.	(1)	230
Referee Clerk Office	2	410	2	232		178
Jury Assembly Room	1	2025	1	1292		733
Jury Commissioner Office	1	115	1	116		(1)
Clerk of Court Office	1	115	1	213		(98)
Clerk General Office	1	2210	1	2916		(706)
Clerk Storage & Vault	2	2000	4	1729		271
Clerk Public Counter	1	305	1	INC.		305
Library	1	1000	1	686		314
Librarian Office						
Holding Cell	5	200	5	290		(90)
Atty/Client Conference Rm.	10	400			10	400
<b>TOTALS NET S.F.</b>		33744		25845		7899

# COUNTY COURT SPACE INVENTORIES

SPACE	NO.	NEEDS(1) 1982 NET S.F.	NO.	INVENTORY 1982 NET S.F.	NO.	VARIANCE 1982 NET S.F.
Courtroom	5	4935	5	5974		(1039)
Jury Deliberation	5	1615	1	285	4	1330
Chambers - Judge	5	1750	5	1345		405
Conference - Judge	1	215	1	256		(41)
Reporter Office	5	425	5	454		(29)
Division Clerk Office	5	1025	5	930		95
Bailiff Office	6	510			6	510
Referee Hearing Room	1	407			1	407
Referee Office	2	230			2	230
Referee Clerk Office	2	410			2	410
Jury Assembly Room						
Jury Commissioner Office						
Clerk of Court Office	1	115	1	176		(61)
Clerk General Office	1	1190	2	1334	(1)	(144)
Clerk Storage & Vault	1	2000	3	490	(2)	1510
Clerk Public Counter	1	305	1	INC.		305
Library						
Librarian Office						
Holding Cell	3	120	1	58	2	62
Atty/Client Conference Rm.	5	200	2	380	3	(180)
<b>TOTALS NET S.F.</b>		15452		11682		3770

# PROBATION AND ADMINISTRATION SPACE INVENTORIES

SPACE	NO.	NEEDS(1) 1982 NET S.F.	NO.	INVENTORY 1982 NET S.F.	NO.	VARIANCE 1982 NET S.F.
Probation - Supervisor	1	115	1	INC.		115
Probation - Officer Office	24	2280	25	4464		(2184)
Probation - Conference	1	215	1	INC.		215
Probation - Clk. Gen. Office	2	830	2	INC.		830
File Storage	1	500	1	INC.		500
District Administrator Office	1	115	1	126		(11)
District Administrator Clerk	1	70	1	INC.		70
District Adm. Sec'y/Waiting	1	205	1	221		(16)
<b>TOTALS NET S.F.</b>		4330		4811		(481)

(1) Based on DESIGN STANDARDS FOR NEW CONSTRUCTION.

REMARKS:

DISTRICT COURT SPACE PROJECTIONS										
SPACE	1982		1985		1990		1995		2000	
	NO.	NET S.F.	NO.	NET S.F.	NO.	NET S.F.	NO.	NET S.F.	NO.	NET S.F.
Courtroom	10	12230	11	13397	12	14564	14	16898	15	18065
Jury Deliberation	10	3230	11	3553	12	2876	14	4522	15	4845
Chambers - Judge	10	2560	11	2816	12	3072	14	3584	15	3840
Conference - Judge	10	2150	11	2365	12	2580	14	3010	15	3225
Reporter Office	10	850	11	935	12	1020	14	1190	15	1275
Division Clerk Office	10	2050	11	2255	12	2460	14	2870	15	3075
Bailiff Office	10	850	11	935	12	1020	14	1190	15	1275
Referee Hearing Room	2	814	2	814	3	1221	3	1221	4	1628
Referee Office	2	230	2	230	3	345	3	345	4	460
Referee Clerk Office	2	410	2	410	3	615	3	615	4	820
Jury Assembly Room	1	2025	1	2025	1	2025	1	2025	1	2025
Jury Commissioner Office	1	115	1	115	1	115	1	115	1	115
Clerk of Court Office	1	115	1	115	1	115	1	115	1	115
Clerk General Office	1	2210	1	2550	1	2890	1	3145	1	3570
Clerk Storage & Vault	2	2000	2	2000	2	2000	2	2000	2	2000
Clerk Public Counter	1	305	1	305	1	305	1	305	1	305
Library	1	1000	1	1000	1	1000	1	1000	1	1000
Librarian Office										
Holding Cell	5	200	6	240	6	240	7	280	7	280
Atty/Client Conference Rm.	10	400	11	440	12	480	14	560	15	600
Microfilm										
TOTALS NET S.F.		33744		36500		39943		44990		48518

COUNTY COURT SPACE PROJECTIONS										
SPACE	1982		1985		1990		1995		2000	
	NO.	NET S.F.	NO.	NET S.F.	NO.	NET S.F.	NO.	NET S.F.	NO.	NET S.F.
Courtroom	5	4935	6	5922	7		8	7896	9	8883
Jury Deliberation	5	1615	6	1938	7	2261	8	2584	9	2907
Chambers - Judge	5	1750	6	2100	7	2450	8	2800	9	3150
Conference - Judge	1	215	1	215	1	215	1	215	1	215
Reporter Office	5	425	6	510	7	595	8	680	9	765
Division Clerk Office	5	1025	6	1230	7	1435	8	1640	9	1845
Bailiff Office	6	510	7	595	8	680	9	765	10	850
Referee Hearing Room	1	407	1	407	1	407	1	407	1	407
Referee Office	2	230	2	230	2	230	2	230	2	230
Referee Clerk Office	2	410	2	410	2	410	2	410	2	410
Jury Assembly Room										
Jury Commissioner Office										
Clerk of Court Office	1	115	1	115	1	115	1	115	1	115
Clerk General Office	1	1190	1	1275	1	1360	1	1530	1	1700
Clerk Storage & Vault	1	2000	1	2000	1	2000	1	2000	1	2000
Clerk Public Counter	1	305	1	305	1	305	1	305	1	305
Library										
Librarian Office										
Holding Cell	3	120	3	120	4	160	4	160	5	200
Atty/Client Conference Rm.	5	200	6	240	7	280	8	320	9	360
Microfilm										
TOTALS NET S.F.		15452		17612		19812		22057		24342

PROBATION AND ADMINISTRATION SPACE PROJECTIONS										
SPACE	1982		1985		1990		1995		2000	
	NO.	NET S.F.	NO.	NET S.F.	NO.	NET S.F.	NO.	NET S.F.	NO.	NET S.F.
Probation - Supervisor	1	115	1	115	1	115	1	115	1	115
Probation - Officer Office	24	2280	27	2565	30	2850	34	3230	38	3610
Probation - Conference	1	215	1	215	1	215	1	215	1	215
Probation - Clerk	2	410	2	410	2	410	2	410	2	410
Probation - Clk. Gen. Office	2	420	2	490	2	560	2	630	2	700
File Storage	1	500	1	500	1	500	1	500	1	500
District Administrator Office	1	115	1	115	1	115	1	115	1	115
District Administrator Clerk	1	70	1	70	1	70	1	70	1	70
District Adm. Sec'y/Waiting	1	205	1	205	1	205	1	205	1	205
TOTALS NET S.F.		4330		4685		5040		5490		5940

JUDGE/REFeree PROJECTIONS						
YEAR	POPULATION	*	DISTRICT COURT		COUNTY COURT	
			FILINGS	JUDGE/REFeree	FILINGS	JUDGE/REFeree
1982	462700	1	29057	28.4	N.A.	N.A.
1985	470500	1	29547	28.9	N.A.	N.A.
1990	485800	1	30508	29.8	N.A.	N.A.
1995	501100	1	31464	30.8	N.A.	N.A.
2000	516500	1	32436	31.7	N.A.	N.A.

\*Population estimates based on: 1. Division of Planning Median Estimate; 2. County Estimate

STAFF PROJECTIONS					
	1982	1985	1990	1995	2000
<u>District Court</u>					
Judge	24.0	24.0	25.0	26.0	27.0
Division Clerk	24.0	24.0	25.0	26.0	27.0
Reporter	24.0	24.0	25.0	26.0	27.0
Bailiff	24.0	24.0	25.0	26.0	27.0
Clerk of Court	1.0	1.0	1.0	1.0	1.0
Court Clerk	67.5	69.2	71.4	73.7	76.0
Jury Commissioner	1.0	1.0	1.0	1.0	1.0
Jury Commissioner Clerk	1.0	1.0	1.0	1.0	1.0
Referee	5.0	5.0	5.0	5.0	5.0
Referee Clerk	4.0	4.0	4.0	4.0	4.0
Librarian					
Sub-Total	175.5	177.2	183.4	189.7	196.0
<u>County Court</u>					
Judge					
Division Clerk					
Reporter					
Bailiff					
Clerk of Court					
Court Clerk					
Referee					
Referee Clerk					
Sub-Total	N.A.	N.A.	N.A.	N.A.	N.A.
<u>Probation</u>					
Supervisor	2.0	2.0	2.0	2.0	2.0
Officers	77.0	78.0	81.0	83.0	86.0
Clerk	23.9	24.2	25.2	25.8	26.7
Sub-Total	102.9	104.2	108.2	110.8	114.7
<u>District Administration</u>					
Administrator	4.0	4.0	4.0	4.0	4.0
Secretary	4.0	4.0	4.0	4.0	4.0
Clerk	2.0	2.0	2.0	3.0	3.0
Sub-Total	10.0	10.0	10.0	11.0	11.0
TOTAL	288.4	291.4	301.6	311.5	321.7

REMARKS:

DISTRICT COURT SPACE INVENTORIES						
SPACE	NO.	NEEDS(1) 1982 NET S.F.	NO.	INVENTORY 1982 NET S.F.	NO.	VARIANCE 1982 (1) NET S.F.
Courtroom	25	34455	26	41647	(1)	(7192)
Jury Deliberation	25	8075	20	6751	5	1324
Chambers - Judge	25	8750	28	13531	(3)	(4781)
Conference - Judge						
Reporter Office	25	2125	28	4451	(3)	(2326)
Division Clerk Office	25	5125	27	6678	(2)	(1553)
Bailiff Office	25	2125	5	466	20	1659
Referee Hearing Room	4	1628	3	1382	1	246
Referee Office	4	460	3	621	1	(161)
Referee Clerk Office	4	820	4	326		494
Jury Assembly Room	1	2700	1	2540		160
Jury Commissioner Office	3	255	3	616		(361)
Clerk of Court Office	4	460	4	288		172
Clerk General Office	4	5780	4	10061		(4281)
Clerk Storage & Vault	4	11199		11199		
Clerk Public Counter	4	1220	5	3936	(1)	(2716)
Library	1	2580	1	2580		
Librarian Office						
Holding Cell	12	480			12	480
Atty/Client Conference Rm.	12	480	5	861	7	(381)
Grand Jury	1	1037	1	1037		
TOTALS NET S.F.		89754		108971		(19217)

COUNTY COURT SPACE INVENTORIES						
SPACE	NO.	NEEDS(1) 1982 NET S.F.	NO.	INVENTORY 1982 NET S.F.	NO.	VARIANCE 1982 NET S.F.
Courtroom						
Jury Deliberation						
Chambers - Judge						
Conference - Judge						
Reporter Office						
Division Clerk Office						
Bailiff Office						
Referee Hearing Room						
Referee Office						
Referee Clerk Office						
Jury Assembly Room						
Jury Commissioner Office						
Clerk of Court Office						
Clerk General Office						
Clerk Storage & Vault						
Clerk Public Counter						
Library						
Librarian Office						
Holding Cell						
Atty/Client Conference Rm.						
TOTALS NET S.F.		N.A.		N.A.		N.A.

PROBATION AND ADMINISTRATION SPACE INVENTORIES						
SPACE	NO.	NEEDS(1) 1982 NET S.F.	NO.	INVENTORY 1982 NET S.F.	NO.	VARIANCE 1982 NET S.F.
Probation - Supervisor	2	230	14	2538	(12)	(2308)
Probation - Officer Office	77	7315	77	8819		(1504)
Probation - Conference	10	2150	6	1306	4	844
Probation - Clk. Gen. Office	8	3310	8	4728		(1418)
File Storage	2	3000	1	1483	1	1517
District Administrator Office	4	460	2	513	2	(53)
District Administrator Clerk	2	140	2	538		(398)
District Adm. Sec'y/Waiting	4	820	2	252	2	568
TOTALS NET S.F.		17425		20177		(2752)

(1) Based on DESIGN STANDARDS FOR NEW CONSTRUCTION.

REMARKS: (1) Air conditioning and ventilation is a serious problem in this building.

DISTRICT COURT SPACE PROJECTIONS										
SPACE	NO.	1982 NET S.F.	NO.	1985 NET S.F.	NO.	1990 NET S.F.	NO.	1995 NET S.F.	NO.	2000 NET S.F.
Courtroom	25	34455	25	34455	25	34455	26	35622	27	36789
Jury Deliberation	25	8075	25	8075	25	8075	26	8398	27	8721
Chambers - Judge	25	8750	25	8750	25	8750	26	9100	27	9450
Conference - Judge										
Reporter Office	25	2125	25	2125	25	2125	26	2210	27	2295
Division Clerk Office	25	5125	25	5125	25	5125	26	5330	27	5535
Bailiff Office	25	2125	15	2125	25	2125	16	2210	27	2295
Referee Hearing Room	4	1628	4	1628	4	1628	4	1628	4	1628
Referee Office	4	460	4	460	4	460	4	460	4	460
Referee Clerk Office	4	820	4	820	4	820	4	820	4	820
Jury Assembly Room	1	2700	1	2700	1	2700	1	2700	1	2700
Jury Commissioner Office	3	255	3	255	3	255	3	255	3	255
Clerk of Court Office	4	460	4	460	4	460	4	460	4	460
Clerk General Office	4	5780	4	5950	4	6120	4	6290	4	6460
Clerk Storage & Vault	4	11199	4	11199	4	11199	4	11199	4	11199
Clerk Public Counter	4	1220	4	1220	4	1220	4	1220	4	1220
Library	1	2580	1	2580	1	2580	1	2580	1	2580
Librarian Office										
Holding Cell	12	480	12	480	12	480	12	480	12	480
Atty/Client Conference Rm.	12	480	12	480	12	480	12	480	12	480
Grand Jury	1	1037	1	1037	1	1037	1	1037	1	1037
TOTALS NET S.F.		89754		89924		90094		92479		94864

COUNTY COURT SPACE PROJECTIONS										
SPACE	NO.	1982 NET S.F.	NO.	1985 NET S.F.	NO.	1990 NET S.F.	NO.	1995 NET S.F.	NO.	2000 NET S.F.
Courtroom										
Jury Deliberation										
Chambers - Judge										
Conference - Judge										
Reporter Office										
Division Clerk Office										
Bailiff Office										
Referee Hearing Room										
Referee Office										
Referee Clerk Office										
Jury Assembly Room										
Jury Commissioner Office										
Clerk of Court Office										
Clerk General Office										
Clerk Storage & Vault										
Clerk Public Counter										
Library										
Librarian Office										
Holding Cell										
Atty/Client Conference Rm.										
Microfilm										
TOTALS NET S.F.		N.A.		N.A.		N.A.		N.A.		N.A.

PROBATION AND ADMINISTRATION SPACE PROJECTIONS										
SPACE	NO.	1982 NET S.F.	NO.	1985 NET S.F.	NO.	1990 NET S.F.	NO.	1995 NET S.F.	NO.	2000 NET S.F.
Probation - Supervisor	2	230	2	230	2	230	2	230	2	230
Probation - Officer Office	77	7315	78	7410	81	7695	83	7885	86	8170
Probation - Conference	10	2150	10	2150	10	2150	10	2150	10	2150
Probation - Clerk	8	1640	8	1640	8	1640	8	1640	8	1640
Probation - Clk. Gen. Office	2	1670	2	1740	2	1810	2	1810	2	1880
File Storage	2	3000	2	3000	2	3000	2	3000	2	3000
District Administrator Office	4	460	4	460	4	460	4	460	4	460
District Administrator Clerk	2	140	2	140	2	140	3	210	3	210
District Adm. Sec'y/Waiting	4	820	4	820	4	820	4	820	4	820
TOTALS NET S.F.		17425		17590		17945		18205		18560

JUDGE/REFeree PROJECTIONS						
YEAR	POPULATION	*	DISTRICT COURT FILINGS	COURT JUDGE/REFeree	COUNTY COURT FILINGS	COURT JUDGE/REFeree
1982	6500	1	377	.4	1963	.4
1985	6600	1	382	.4	1993	.4
1990	6600	1	382	.4	1993	.4
1995	6700	1	389	.4	2023	.4
2000	6700	1	389	.4	2023	.4

\*Population estimates based on: 1. Division of Planning Median Estimate; 2. County Estimate

STAFF PROJECTIONS					
	1982	1985	1990	1995	2000
<u>District Court</u>					
Judge	1.0	1.0	1.0	1.0	1.0
Division Clerk					
Reporter	1.0	1.0	1.0	1.0	1.0
Bailiff					
Clerk of Court	1.0	1.0	1.0	1.0	1.0
Court Clerk	.6	.6	.6	.6	.6
Jury Commissioner					
Jury Commissioner Clerk					
Referee					
Referee Clerk					
Librarian					
Sub-Total	3.6	3.6	3.6	3.6	3.6
<u>County Court</u>					
Judge	1.0	1.0	1.0	1.0	1.0
Division Clerk					
Reporter					
Bailiff					
Clerk of Court	1.0	1.0	1.0	1.0	1.0
Court Clerk	1.2	1.2	1.2	1.2	1.2
Referee					
Referee Clerk					
Sub-Total	3.2	3.2	3.2	3.2	3.2
<u>Probation</u>					
Supervisor					
Officers	1.0	1.0	1.0	1.0	1.0
Clerk					
Sub-Total	1.0	1.0	1.0	1.0	1.0
<u>District Administration</u>					
Administrator					
Secretary					
Clerk					
Sub-Total	0	0	0	0	0
TOTAL	7.8	7.8	7.8	7.8	7.8

REMARKS:

DISTRICT COURT SPACE INVENTORIES					
SPACE	NO.	NEEDS(1) 1982 NET S.F.	INVENTORY 1982 NO.	NET S.F.	VARIANCE 1982 NO. NET S.F.
Courtroom	1	1447	1	1229	218
Jury Deliberation	1	323	1	310	13
Chambers - Judge	1	350	1	198	152
Conference - Judge					
Reporter Office	1	205			205
Division Clerk Office					
Bailiff Office					
Referee Hearing Room					
Referee Office					
Referee Clerk Office					
Jury Assembly Room					
Jury Commissioner Office					
Clerk of Court Office	1	115			115
Clerk General Office	1	70	2	505	(1) (435)
Clerk Storage & Vault	1	200	2	112	88
Clerk Public Counter	1	305	1	INC.	305
Library	1	500	1	202	298
Librarian Office					
Holding Cell					
Atty/Client Conference Rm.	1	40			40
TOTALS NET S.F.		3555		2556	999

COUNTY COURT SPACE INVENTORIES					
SPACE	NO.	NEEDS(1) 1982 NET S.F.	INVENTORY 1982 NO.	NET S.F.	VARIANCE 1982 NO. NET S.F.
Courtroom	1	987	1	374	613
Jury Deliberation					
Chambers - Judge	1	350			350
Conference - Judge					
Reporter Office					
Division Clerk Office					
Bailiff Office					
Referee Hearing Room					
Referee Office					
Referee Clerk Office					
Jury Assembly Room					
Jury Commissioner Office					
Clerk of Court Office	1	115			115
Clerk General Office	1	140	1	265	(125)
Clerk Storage & Vault	1	200			200
Clerk Public Counter	1	305	1	INC.	305
Library					
Librarian Office					
Holding Cell					
Atty/Client Conference Rm.	1	40			40
TOTALS NET S.F.		2137		639	1498

PROBATION AND ADMINISTRATION SPACE INVENTORIES					
SPACE	NO.	NEEDS(1) 1982 NET S.F.	INVENTORY 1982 NO.	NET S.F.	VARIANCE 1982 NO. NET S.F.
Probation - Supervisor					
Probation - Officer Office	1	95	1	215	(120)
Probation - Conference					
Probation - Clk. Gen. Office					
File Storage					
District Administrator Office					
District Administrator Clerk					
District Adm. Sec'y/Waiting					
TOTALS NET S.F.		95		215	(120)

(1) Based on DESIGN STANDARDS FOR NEW CONSTRUCTION.

REMARKS:

## DISTRICT COURT SPACE PROJECTIONS

	1982		1985		1990		1995		2000	
SPACE	NO.	NET S.F.	NO.	NET S.F.	NO.	NET S.F.	NO.	NET S.F.	NO.	NET S.F.
Courtroom	1	1447	1	1447	1	1447	1	1447	1	1447
Jury Deliberation	1	323	1	323	1	323	1	323	1	323
Chambers - Judge	1	350	1	350	1	350	1	350	1	350
Conference - Judge										
Reporter Office	1	205	1	205	1	205	1	205	1	205
Division Clerk Office										
Bailiff Office										
Referee Hearing Room										
Referee Office										
Referee Clerk Office										
Jury Assembly Room										
Jury Commissioner Office										
Clerk of Court Office	1	115	1	115	1	115	1	115	1	115
Clerk General Office	1	70	1	70	1	70	1	70	1	70
Clerk Storage & Vault	1	200	1	200	1	200	1	200	1	200
Clerk Public Counter	1	305	1	305	1	305	1	305	1	305
Library	1	500	1	500	1	500	1	500	1	500
Librarian Office										
Holding Cell										
Atty/Client Conference Rm.	1	40	1	40	1	40	1	40	1	40
Microfilm										
TOTALS NET S.F.		3555		3555		3555		3555		3555

## COUNTY COURT SPACE PROJECTIONS

	1982		1985		1990		1995		2000	
SPACE	NO.	NET S.F.	NO.	NET S.F.	NO.	NET S.F.	NO.	NET S.F.	NO.	NET S.F.
Courtroom	1	987	1	987	1	987	1	987	1	987
Jury Deliberation										
Chambers - Judge	1	350	1	350	1	350	1	350	1	350
Conference - Judge										
Reporter Office										
Division Clerk Office										
Bailiff Office										
Referee Hearing Room										
Referee Office										
Referee Clerk Office										
Jury Assembly Room										
Jury Commissioner Office										
Clerk of Court Office	1	115	1	115	1	115	1	115	1	115
Clerk General Office	1	140	1	140	1	140	1	140	1	140
Clerk Storage & Vault	1	200	1	200	1	200	1	200	1	200
Clerk Public Counter	1	305	1	305	1	305	1	305	1	305
Library										
Librarian Office										
Holding Cell										
Atty/Client Conference Rm.	1	40	1	40	1	40	1	40	1	40
Microfilm										
TOTALS NET S.F.		2137		2137		2137		2137		2137

## PROBATION AND ADMINISTRATION SPACE PROJECTIONS

	1982		1985		1990		1995		2000	
SPACE	NO.	NET S.F.	NO.	NET S.F.	NO.	NET S.F.	NO.	NET S.F.	NO.	NET S.F.
Probation - Supervisor										
Probation - Officer Office	1	95	1	95	1	95	1	95	1	95
Probation - Conference										
Probation - Clerk										
Probation - Clk. Gen. Office										
File Storage										
District Administrator Office										
District Administrator Clerk										
District Adm. Sec'y/Waiting										
TOTALS NET S.F.		95		95		95		95		95

## JUDGE/REFEREE PROJECTIONS

YEAR	POPULATION	*	DISTRICT COURT FILINGS	JUDGE/REFEREE	COUNTY COURT FILINGS	JUDGE/REFEREE
1982	15200	1	970	1.1	2597	.5
1985	15000	1	957	1.1	2563	.5
1990	14600	1	934	1.1	2495	.5
1995	14300	1	915	1.0	2444	.5
2000	13900	1	890	1.0	2376	.5

\*Population estimates based on: 1. Division of Planning Median Estimate; 2. County Estimate

## STAFF PROJECTIONS

	1982	1985	1990	1995	2000
<u>District Court</u>					
Judge	1.0	1.0	1.0	1.0	1.0
Division Clerk					
Reporter	1.0	1.0	1.0	1.0	1.0
Bailiff					
Clerk of Court	1.0	1.0	1.0	1.0	1.0
Court Clerk	3.0	3.0	2.9	2.8	2.7
Jury Commissioner					
Jury Commissioner Clerk					
Referee					
Referee Clerk					
Librarian					
Sub-Total	6.0	6.0	5.9	5.8	5.7
<u>County Court</u>					
Judge	1.0	1.0	1.0	1.0	1.0
Division Clerk					
Reporter	1.0	1.0	1.0	1.0	1.0
Bailiff					
Clerk of Court	1.0	1.0	1.0	1.0	1.0
Court Clerk	.9	.9	.8	.7	.6
Referee					
Referee Clerk					
Sub-Total	3.9	3.9	3.8	3.7	3.6
<u>Probation</u>					
Supervisor					
Officers	1.0	1.0	1.0	1.0	1.0
Clerk					
Sub-Total	1.0	1.0	1.0	1.0	1.0
<u>District Administration</u>					
Administrator	1.0	1.0	1.0	1.0	1.0
Secretary					
Clerk					
Sub-Total	1.0	1.0	1.0	1.0	1.0
TOTAL	11.9	11.9	11.7	11.5	11.3

REMARKS:



DISTRICT COURT SPACE INVENTORIES						
SPACE	NO.	NEEDS(1) 1982 NET S.F.	NO.	INVENTORY 1982 NET S.F.	NO.	VARIANCE 1982 NET S.F.
Courtroom	1	1447	1	2745		(1298)
Jury Deliberation	1	323	1	330		(7)
Chambers - Judge	1	350	2	665	(1)	(315)
Conference - Judge						
Reporter Office	1	205	1	100		105
Division Clerk Office			1	356	(1)	(356)
Bailiff Office						
Referee Hearing Room						
Referee Office						
Referee Clerk Office						
Jury Assembly Room						
Jury Commissioner Office						
Clerk of Court Office	1	115	1	156		(41)
Clerk General Office	1	210	1	713		(503)
Clerk Storage & Vault	1	300	3	801		(501)
Clerk Public Counter	1	305	1	INC.		305
Library	1	500	1	650		(150)
Librarian Office						
Holding Cell						
Atty/Client Conference Rm.	1	40	1	168		(128)
TOTALS NET S.F.		3795		6684		(2889)

COUNTY COURT SPACE INVENTORIES						
SPACE	NO.	NEEDS(1) 1982 NET S.F.	NO.	INVENTORY 1982 NET S.F.	NO.	VARIANCE 1982 NET S.F.
Courtroom	1	987	1	903		84
Jury Deliberation	1	323	1	142		181
Chambers - Judge	1	350	1	168		182
Conference - Judge						
Reporter Office	1	80			1	80
Division Clerk Office						
Bailiff Office						
Referee Hearing Room						
Referee Office						
Referee Clerk Office						
Jury Assembly Room						
Jury Commissioner Office						
Clerk of Court Office	1	115	1	272		(157)
Clerk General Office	1	70	1	337		(267)
Clerk Storage & Vault	1	200	1	120		80
Clerk Public Counter	1	305	1	INC.		305
Library						
Librarian Office						
Holding Cell						
Atty/Client Conference Rm.	1	40			1	40
TOTALS NET S.F.		2470		1942		528

PROBATION AND ADMINISTRATION SPACE INVENTORIES						
SPACE	NO.	NEEDS(1) 1982 NET S.F.	NO.	INVENTORY 1982 NET S.F.	NO.	VARIANCE 1982 NET S.F.
Probation - Supervisor						
Probation - Officer Office	1	95	1	132		(37)
Probation - Conference						
Probation - Clk. Gen. Office						
File Storage						
District Administrator Office	1	115	1	115		
District Administrator Clerk						
District Adm. Sec'y/Waiting						
TOTALS NET S.F.		210		247		(37)

(1) Based on DESIGN STANDARDS FOR NEW CONSTRUCTION.

REMARKS:

DISTRICT COURT SPACE PROJECTIONS										
SPACE	NO.	1982 NET S.F.	NO.	1985 NET S.F.	NO.	1990 NET S.F.	NO.	1995 NET S.F.	NO.	2000 NET S.F.
Courtroom	1	1447	1	1447	1	1447	1	1447	1	1447
Jury Deliberation	1	323	1	323	1	323	1	323	1	323
Chambers - Judge	1	350	1	350	1	350	1	350	1	350
Conference - Judge										
Reporter Office	1	205	1	205	1	205	1	205	1	205
Division Clerk Office										
Bailiff Office										
Referee Hearing Room										
Referee Office										
Referee Clerk Office										
Jury Assembly Room										
Jury Commissioner Office										
Clerk of Court Office	1	115	1	115	1	115	1	115	1	115
Clerk General Office	1	210	1	210	1	210	1	210	1	210
Clerk Storage & Vault	1	300	1	300	1	300	1	300	1	300
Clerk Public Counter	1	305	1	305	1	305	1	305	1	305
Library	1	500	1	500	1	500	1	500	1	500
Librarian Office										
Holding Cell										
Atty/Client Conference Rm.	1	40	1	40	1	40	1	40	1	40
Microfilm										
TOTALS NET S.F.		3795		3795		3795		3795		3795

COUNTY COURT SPACE PROJECTIONS										
SPACE	NO.	1982 NET S.F.	NO.	1985 NET S.F.	NO.	1990 NET S.F.	NO.	1995 NET S.F.	NO.	2000 NET S.F.
Courtroom	1	987	1	987	1	987	1	987	1	987
Jury Deliberation	1	323	1	323	1	323	1	323	1	323
Chambers - Judge	1	350	1	350	1	350	1	350	1	350
Conference - Judge										
Reporter Office	1	80	1	80	1	80	1	80	1	80
Division Clerk Office										
Bailiff Office										
Referee Hearing Room										
Referee Office										
Referee Clerk Office										
Jury Assembly Room										
Jury Commissioner Office										
Clerk of Court Office	1	115	1	115	1	115	1	115	1	115
Clerk General Office	1	70	1	70	1	70	1	70	1	70
Clerk Storage & Vault	1	200	1	200	1	200	1	200	1	200
Clerk Public Counter	1	305	1	305	1	305	1	305	1	305
Library										
Librarian Office										
Holding Cell										
Atty/Client Conference Rm.	1	40	1	40	1	40	1	40	1	40
Microfilm										
TOTALS NET S.F.		2470		2470		2470		2470		2470

PROBATION AND ADMINISTRATION SPACE PROJECTIONS										
SPACE	NO.	1982 NET S.F.	NO.	1985 NET S.F.	NO.	1990 NET S.F.	NO.	1995 NET S.F.	NO.	2000 NET S.F.
Probation - Supervisor										
Probation - Officer Office	1	95	1	95	1	95	1	95	1	95
Probation - Conference										
Probation - Clerk										
Probation - Clk. Gen. Office										
File Storage										
District Administrator Office	1	115	1	115	1	115	1	115	1	115
District Administrator Clerk										
District Adm. Sec'y/Waiting										
TOTALS NET S.F.		210		210		210		210		210

JUDGE/REFEREE PROJECTIONS						
YEAR	POPULATION	*	DISTRICT COURT		COUNTY COURT	
			FILINGS	JUDGE/REFEREE	FILINGS	JUDGE/REFEREE
1982	296700	1	13958	13.6	34848	7.1
1985	319700	1	15040	14.7	37549	7.7
1990	357100	1	16784	16.4	41959	8.6
1995	394500	1	18542	18.1	46354	9.5
2000	431900	1	20299	19.8	50748	10.4

\*Population estimates based on: 1. Division of Planning Median Estimate; 2. County Estimate

STAFF PROJECTIONS					
	1982	1985	1990	1995	2000
<u>District Court</u>					
Judge	12.0	13.0	14.0	16.0	18.0
Division Clerk	12.0	13.0	14.0	16.0	18.0
Reporter	12.0	13.0	14.0	16.0	18.0
Bailiff	12.0	13.0	14.0	16.0	18.0
Clerk of Court	1.0	1.0	1.0	1.0	1.0
Court Clerk	30.3	33.0	37.9	41.9	45.8
Jury Commissioner	1.0	1.0	1.0	1.0	1.0
Jury Commissioner Clerk					
Referee	2.0	2.0	2.0	2.0	2.0
Referee Clerk	2.0	2.0	2.0	2.0	2.0
Librarian	1.0	1.0	1.0	1.0	1.0
Sub-Total	85.3	92.0	100.9	112.9	124.8
<u>County Court</u>					
Judge	6.0	6.0	7.0	8.0	9.0
Division Clerk	6.0	6.0	7.0	8.0	9.0
Reporter					
Bailiff	7.0	7.0	8.0	9.0	10.0
Clerk of Court	1.0	1.0	1.0	1.0	1.0
Court Clerk	20.6	22.8	25.4	28.1	30.7
Referee	1.25	1.25	1.25	1.25	1.25
Referee Clerk	1.25	1.25	1.25	1.25	1.25
Sub-Total	43.1	45.3	50.9	56.6	62.2
<u>Probation</u>					
Supervisor	1.0	1.0	1.0	1.0	1.0
Officers	33.5	40.0	44.9	49.5	54.2
Clerk	10.5	12.1	13.6	15.0	16.4
Sub-Total	45.0	53.1	59.5	65.5	71.6
<u>District Administration</u>					
Administrator	1.0	1.0	1.0	1.0	1.0
Secretary	1.0	1.0	1.0	1.0	1.0
Clerk	2.0	2.0	2.0	2.0	2.0
Sub-Total	4.0	4.0	4.0	4.0	4.0
TOTAL	177.4	194.4	215.3	239.0	262.6

REMARKS:

DISTRICT COURT SPACE INVENTORIES					
SPACE	NO.	NEEDS(1) 1982	INVENTORY 1982	VARIANCE 1982	1982
		NET S.F.			NET S.F.
Courtroom	12	14564	12	14868	(304)
Jury Deliberation	6	1938	6	2328	(390)
Chambers - Judge	12	4200	12	4144	56
Conference - Judge	2	430	2	696	(266)
Reporter Office	12	1020	12	1560	(540)
Division Clerk Office	12	2460	12	2480	(20)
Bailiff Office	12	1020			12
Referee Hearing Room	2	814	2	918	(104)
Referee Office	2	230	2	444	(214)
Referee Clerk Office	2	410	3	594	(184)
Jury Assembly Room	1	2025	1	1733	292
Jury Commissioner Office	1	115	1	176	(61)
Clerk of Court Office	1	115	1	201	(86)
Clerk General Office	1	2635	1	3768	(1133)
Clerk Storage & Vault	3	4000	6	4170	(170)
Clerk Public Counter	1	305	1	1010	(705)
Library	1	1000	1	4086	(3086)
Librarian Office	1	115	1	120	(5)
Holding Cell	6	240	6	828	(588)
Atty/Client Conference Rm.	6	240	4	576	(336)
TOTALS NET S.F.		37876		44700	(6824)

COUNTY COURT SPACE INVENTORIES					
SPACE	NO.	NEEDS(1) 1982	INVENTORY 1982	VARIANCE 1982	1982
		NET S.F.			NET S.F.
Courtroom	7	6909	7	8703	(1794)
Jury Deliberation	3	969	3	1164	(195)
Chambers - Judge	6	2100	6	2072	28
Conference - Judge	2	430	2	696	(266)
Reporter Office	6	510	6	780	(270)
Division Clerk Office	6	1230	6	1260	(30)
Bailiff Office	7	595			7
Referee Hearing Room					
Referee Office	2	230			2
Referee Clerk Office	2	410			2
Jury Assembly Room					
Jury Commissioner Office					
Clerk of Court Office	1	115	1	182	(67)
Clerk General Office	1	1470	1	1487	(17)
Clerk Storage & Vault	3	4000	5	3837	(2)
Clerk Public Counter	1	305	1	1298	(993)
Library					
Librarian Office					
Holding Cell	7	280	3	414	4
Atty/Client Conference Rm.	7	280	4	564	3
TOTALS NET S.F.		19833		22457	(2624)

PROBATION AND ADMINISTRATION SPACE INVENTORIES					
SPACE	NO.	NEEDS(1) 1982	INVENTORY 1982	VARIANCE 1982	1982
		NET S.F.			NET S.F.
Probation - Supervisor	1	115	2	438	(1)
Probation - Officer Office	34	3230	26	3631	(401)
Probation - Conference					
Probation - Clk. Gen. Office	1	905	6	2391	(1486)
File Storage	2	700	2	676	24
District Administrator Office	1	115	1	368	(253)
District Administrator Clerk	1	140	1	196	(56)
District Adm. Sec'y/Waiting	1	205	1	176	29
TOTALS NET S.F.		5410		7876	(2466)

(1) Based on DESIGN STANDARDS FOR NEW CONSTRUCTION.

REMARKS:

DISTRICT COURT SPACE PROJECTIONS										
SPACE	NO.	1982	1985		1990		1995		2000	
		NET S.F.	NO.	NET S.F.	NO.	NET S.F.	NO.	NET S.F.	NO.	NET S.F.
Courtroom	12	14564	13	15731	14	16898	16	19232	18	21566
Jury Deliberation	6	1938	6	1938	7	2261	8	2584	9	2907
Chambers - Judge	12	4200	13	4550	14	4900	16	5600	18	6300
Conference - Judge	2	430	2	430	2	430	2	430	2	430
Reporter Office	12	1020	13	1105	14	1190	16	1360	18	1530
Division Clerk Office	12	2460	13	2665	14	2870	16	3280	18	3690
Bailiff Office	12	1020	13	1105	14	1190	16	1360	18	1530
Referee Hearing Room	2	814	2	814	2	814	2	814	2	814
Referee Office	2	230	2	230	2	230	1	230	2	230
Referee Clerk Office	2	410	2	410	2	410	2	410	2	410
Jury Assembly Room	1	2025	1	2025	1	2025	1	2025	1	2025
Jury Commissioner Office	1	115	1	115	1	115	1	115	1	115
Clerk of Court Office	1	115	1	115	1	115	1	115	1	115
Clerk General Office	1	2635	1	2805	1	3230	1	3570	1	3910
Clerk Storage & Vault	3	4000	3	4000	3	4000	3	4000	3	4000
Clerk Public Counter	1	305	1	305	1	305	1	305	1	305
Library	1	1000	1	1000	1	1000	1	1000	1	1000
Librarian Office	1	115	1	115	1	115	1	115	1	115
Holding Cell	6	240	6	240	7	280	8	320	9	360
Atty/Client Conference Rm.	6	240	6	240	7	280	8	320	9	360
Microfilm										
TOTALS NET S.F.		37876		39938		42658		47185		51712

COUNTY COURT SPACE PROJECTIONS										
SPACE	NO.	1982	1985		1990		1995		2000	
		NET S.F.	NO.	NET S.F.	NO.	NET S.F.	NO.	NET S.F.	NO.	NET S.F.
Courtroom	7	6909	7	6909	8	7896	9	8883	10	9870
Jury Deliberation	3	969	3	969	4	1292	4	1292	5	1615
Chambers - Judge	6	2100	6	2100	7	2450	8	2800	9	3150
Conference - Judge	2	430	2	430	2	430	2	430	2	430
Reporter Office	6	510	6	510	7	595	8	680	9	765
Division Clerk Office	6	1230	6	1230	7	1435	8	1640	9	1845
Bailiff Office	7	595	7	595	8	680	9	765	10	850
Referee Hearing Room										
Referee Office	2	230	2	230	2	230	2	230	2	230
Referee Clerk Office	2	410	2	410	2	410	2	410	2	410
Jury Assembly Room										
Jury Commissioner Office										
Clerk of Court Office	1	115	1	115	1	115	1	115	1	115
Clerk General Office	1	1470	1	1610	1	1820	1	2030	1	2170
Clerk Storage & Vault	3	4000	3	4000	3	4000	3	4000	3	4000
Clerk Public Counter	1	305	1	305	1	305	1	305	1	305
Library										
Librarian Office										
Holding Cell	7	280	7	280	8	320	9	360	10	400
Atty/Client Conference Rm.	7	280	7	280	8	320	9	360	10	400
Microfilm										
TOTALS NET S.F.		19833		19973		22298		24300		26555

PROBATION AND ADMINISTRATION SPACE PROJECTIONS										
SPACE	NO.	1982	1985		1990		1995		2000	
		NET S.F.	NO.	NET S.F.	NO.	NET S.F.	NO.	NET S.F.	NO.	NET S.F.
Probation - Supervisor	1	115	1	115	1	115	1	115	1	115
Probation - Officer Office	34	3230	40	3800	45	4275	50	4750	55	5225
Probation - Conference										
Probation - Clerk	1	205	1	205	1	205	1	205	1	205
Probation - Clk. Gen. Office	1	700	1	910	1	980	1	1050	1	1190
File Storage	2	700	1	700	2	700	2	700	2	700
District Administrator Office	1	115	1	115	1	115	1	115	1	115
District Administrator Clerk	1	140	1	140	1	140	1	140	1	140
District Adm. Sec'y/Waiting	1	205	1	205	1	205	1	205	1	205
TOTALS NET S.F.		5410		6190		6735		7280		7895

JUDGE/REFEREE PROJECTIONS						
YEAR	POPULATION	*	FILINGS	DISTRICT COURT JUDGE/REFEREE	FILINGS	COUNTY COURT JUDGE/REFEREE
1982	8400	1	375	.4	1025	.2
1985	9800	1	437	.5	1196	.2
1990	11700	1	527	.6	1427	.3
1995	13500	1	608	.7	1647	.3
2000	15400	1	693	.8	1879	.4

\*Population estimates based on: 1. Division of Planning Median Estimate; 2. County Estimate

STAFF PROJECTIONS					
	1982	1985	1990	1995	2000
<u>Combined Court</u>					
Judge	2.0	2.0	2.0	2.0	2.0
Division Clerk					
Reporter					
Bailiff					
Clerk of Court	1.0	1.0	1.0	1.0	1.0
Court Clerk	1.9	2.2	2.8	3.4	4.0
Jury Commissioner					
Jury Commissioner Clerk					
Referee					
Referee Clerk					
Librarian					
Sub-Total	4.7	5.2	5.8	6.4	7.0
<u>County Court</u>					
Judge					
Division Clerk					
Reporter					
Bailiff					
Clerk of Court					
Court Clerk					
Referee					
Referee Clerk					
Sub-Total	N.A.	N.A.	N.A.	N.A.	N.A.
<u>Probation</u>					
Supervisor					
Officers					
Clerk					
Sub-Total	0	0	0	0	0
<u>District Administration</u>					
Administrator					
Secretary					
Clerk					
Sub-Total	0	0	0	0	0
TOTAL	4.7	5.2	5.8	6.4	7.0

REMARKS:

## COMBINED COURT SPACE INVENTORIES

SPACE	NO.	NEEDS(1) 1982 NET S.F.	NO.	INVENTORY 1982 NET S.F.	NO.	VARIANCE 1982 NET S.F.
Courtroom	2	2434	2	2666		(232)
Jury Deliberation	1	323	1	202		121
Chambers - Judge	2	700	2	402		298
Conference - Judge						
Reporter Office						
Division Clerk Office						
Bailiff Office						
Referee Hearing Room						
Referee Office						
Referee Clerk Office						
Jury Assembly Room						
Jury Commissioner Office						
Clerk of Court Office	1	115	1	INC.		115
Clerk General Office	1	140	1	626		(486)
Clerk Storage & Vault	2	400	2	340		60
Clerk Public Counter	1	305	1	INC.		305
Library						
Librarian Office						
Holding Cell	1	40			1	40
Atty/Client Conference Rm.	1	40			1	40
TOTALS NET S.F.		4497		4236		261

## COUNTY COURT SPACE INVENTORIES

SPACE	NO.	NEEDS(1) 1982 NET S.F.	NO.	INVENTORY 1982 NET S.F.	NO.	VARIANCE 1982 NET S.F.
Courtroom						
Jury Deliberation						
Chambers - Judge						
Conference - Judge						
Reporter Office						
Division Clerk Office						
Bailiff Office						
Referee Hearing Room						
Referee Office						
Referee Clerk Office						
Jury Assembly Room						
Jury Commissioner Office						
Clerk of Court Office						
Clerk General Office						
Clerk Storage & Vault						
Clerk Public Counter						
Library						
Librarian Office						
Holding Cell						
Atty/Client Conference Rm.						
TOTALS NET S.F.		N.A.		N.A.		N.A.

## PROBATION AND ADMINISTRATION SPACE INVENTORIES

SPACE	NO.	NEEDS(1) 1982 NET S.F.	NO.	INVENTORY 1982 NET S.F.	NO.	VARIANCE 1982 NET S.F.
Probation - Supervisor						
Probation - Officer Office						
Probation - Conference						
Probation - Clk. Gen. Office						
File Storage						
District Administrator Office						
District Administrator Clerk						
District Adm. Sec'y/Waiting						
TOTALS NET S.F.		0		0		0

(1) Based on DESIGN STANDARDS FOR NEW CONSTRUCTION.

REMARKS:

COUNTY TELLER

Page 42

4TH JUDICIAL DISTRICT

## COMBINED COURT SPACE PROJECTIONS

SPACE	NO.	1982 NET S.F.	NO.	1985 NET S.F.	NO.	1990 NET S.F.	NO.	1995 NET S.F.	NO.	2000 NET S.F.
Courtroom	2	2434	2	2434	2	2434	2	2434	2	2434
Jury Deliberation	1	323	1	323	1	323	1	323	1	323
Chambers - Judge	2	700	2	700	1	700	2	700	2	700
Conference - Judge										
Reporter Office										
Division Clerk Office										
Bailiff Office										
Referee Hearing Room										
Referee Office										
Referee Clerk Office										
Jury Assembly Room										
Jury Commissioner Office										
Clerk of Court Office	1	115	1	115	1	115	1	115	1	115
Clerk General Office	1	140	1	210	1	210	1	280	1	280
Clerk Storage & Vault	2	400	2	400	2	400	2	400	2	400
Clerk Public Counter	1	305	1	305	1	305	1	305	1	305
Library										
Librarian Office										
Holding Cell	1	40	1	40	1	40	1	40	1	40
Atty/Client Conference Rm.	1	40	1	40	1	40	1	40	1	40
Microfilm										
TOTALS NET S.F.		4497		4567		4567		4637		4637

## COUNTY COURT SPACE PROJECTIONS

SPACE	NO.	1982 NET S.F.	NO.	1985 NET S.F.	NO.	1990 NET S.F.	NO.	1995 NET S.F.	NO.	2000 NET S.F.
Courtroom										
Jury Deliberation										
Chambers - Judge										
Conference - Judge										
Reporter Office										
Division Clerk Office										
Bailiff Office										
Referee Hearing Room										
Referee Office										
Referee Clerk Office										
Jury Assembly Room										
Jury Commissioner Office										
Clerk of Court Office										
Clerk General Office										
Clerk Storage & Vault										
Clerk Public Counter										
Library										
Librarian Office										
Holding Cell										
Atty/Client Conference Rm.										
Microfilm										
TOTALS NET S.F.		N.A.		N.A.		N.A.		N.A.		N.A.

## PROBATION AND ADMINISTRATION SPACE PROJECTIONS

SPACE	NO.	1982 NET S.F.	NO.	1985 NET S.F.	NO.	1990 NET S.F.	NO.	1995 NET S.F.	NO.	2000 NET S.F.
Probation - Supervisor										
Probation - Officer Office										
Probation - Conference										
Probation - Clerk										
Probation - Clk. Gen. Office										
File Storage										
District Administrator Office										
District Administrator Clerk										
District Adm. Sec'y/Waiting										
TOTALS NET S.F.		0		0		0		0		0

COUNTY TELLER

Page 43

4TH JUDICIAL DISTRICT

JUDGE/REFEREE PROJECTIONS						
YEAR	POPULATION (1)	*	DISTRICT COURT		COUNTY COURT	
			FILINGS	JUDGE/REFEREE	FILINGS	JUDGE/REFEREE
1982	5600	1	298	.3	2587	.5
1985	5500	1	293	.3	2541	.5
1990	5500	1	293	.3	2541	.5
1995	5600	1	298	.3	2587	.5
2000	5900	1	313	.4	2726	.6

\*Population estimates based on: 1. Division of Planning Median Estimate; 2. County Estimate

STAFF PROJECTIONS					
	1982	1985	1990	1995	2000
<u>Combined Court</u>					
Judge	2.0	2.0	2.0	2.0	2.0
Division Clerk					
Reporter	1.0	1.0	1.0	1.0	1.0
Bailiff					
Clerk of Court	1.0	1.0	1.0	1.0	1.0
Court Clerk	3.1	3.1	3.1	3.1	3.3
Jury Commissioner					
Jury Commissioner Clerk					
Referee					
Referee Clerk					
Librarian					
Sub-Total	7.1	7.1	7.1	7.1	7.3
<u>County Court</u>					
Judge					
Division Clerk					
Reporter					
Bailiff					
Clerk of Court					
Court Clerk					
Referee					
Referee Clerk					
Sub-Total	N.A.	N.A.	N.A.	N.A.	N.A.
<u>Probation</u>					
Supervisor	1.0	1.0	1.0	1.0	1.0
Officers	.5	.5	.5	.5	.5
Clerk					
Sub-Total	1.5	1.5	1.5	1.5	1.5
<u>District Administration</u>					
Administrator	1.0	1.0	1.0	1.0	1.0
Secretary			1.0	1.0	1.0
Clerk					
Sub-Total	1.0	1.0	2.0	2.0	2.0
TOTAL	9.6	9.6	10.6	10.6	10.8

REMARKS: (1) Census indicates 1980 population was 7264.

COMBINED COURT SPACE INVENTORIES					
SPACE	NEEDS(1) 1982		INVENTORY 1982		VARIANCE 1982
	NO.	NET S.F.	NO.	NET S.F.	
Courtroom	2	2434	2	2940	(506)
Jury Deliberation	1	323	1	410	(87)
Chambers - Judge	2	700	2	595	105
Conference - Judge			2	429	(429)
Reporter Office	1	205	1	120	85
Division Clerk Office					
Bailiff Office					
Referee Hearing Room					
Referee Office					
Referee Clerk Office					
Jury Assembly Room					
Jury Commissioner Office					
Clerk of Court Office	1	115	1	198	(83)
Clerk General Office	1	280	1	658	(378)
Clerk Storage & Vault	1	400	1	INC.	400
Clerk Public Counter	1	305	1	546	(241)
Library	1	500	1	282	218
Librarian Office					
Holding Cell					
Atty/Client Conference Rm.	2	80	1	118	1
TOTALS NET S.F.		5342		6296	(954)

COUNTY COURT SPACE INVENTORIES					
SPACE	NEEDS(1) 1982		INVENTORY 1982		VARIANCE 1982
	NO.	NET S.F.	NO.	NET S.F.	
Courtroom					
Jury Deliberation					
Chambers - Judge					
Conference - Judge					
Reporter Office					
Division Clerk Office					
Bailiff Office					
Referee Hearing Room					
Referee Office					
Referee Clerk Office					
Jury Assembly Room					
Jury Commissioner Office					
Clerk of Court Office					
Clerk General Office					
Clerk Storage & Vault					
Clerk Public Counter					
Library					
Librarian Office					
Holding Cell					
Atty/Client Conference Rm.					
TOTALS NET S.F.		N.A.		N.A.	N.A.

PROBATION AND ADMINISTRATION SPACE INVENTORIES					
SPACE	NEEDS(1) 1982		INVENTORY 1982		VARIANCE 1982
	NO.	NET S.F.	NO.	NET S.F.	
Probation - Supervisor	1	115	1	150	(35)
Probation - Officer Office					
Probation - Conference					
Probation - Clk. Gen. Office	1	205	1	98	107
File Storage					
District Administrator Office	1	115	1	156	(41)
District Administrator Clerk					
District Adm. Sec'y/Waiting					
TOTALS NET S.F.		435		404	31

(1) Based on DESIGN STANDARDS FOR NEW CONSTRUCTION.

REMARKS:

## COMBINED COURT SPACE PROJECTIONS

SPACE	1982		1985		1990		1995		2000	
	NO.	NET S.F.	NO.	NET S.F.	NO.	NET S.F.	NO.	NET S.F.	NO.	NET S.F.
Courtroom	2	2434	2	2434	2	2434	2	2434	2	2434
Jury Deliberation	1	323	1	323	1	323	1	323	1	323
Chambers - Judge	2	700	2	700	2	700	2	700	2	700
Conference - Judge										
Reporter Office	1	205	1	205	1	205	1	205	1	205
Division Clerk Office										
Bailiff Office										
Referee Hearing Room										
Referee Office										
Referee Clerk Office										
Jury Assembly Room										
Jury Commissioner Office										
Clerk of Court Office	1	115	1	115	1	115	1	115	1	115
Clerk General Office	1	280	1	280	1	280	1	280	1	280
Clerk Storage & Vault	1	400	1	400	1	400	1	400	1	400
Clerk Public Counter	1	305	1	305	1	305	1	305	1	305
Library	1	500	1	500	1	500	1	500	1	500
Librarian Office										
Holding Cell										
Atty/Client Conference Rm.	2	80	2	80	2	80	2	80	2	80
Microfilm										
TOTALS NET S.F.		5342		5342		5342		5342		5342

## COUNTY COURT SPACE PROJECTIONS

SPACE	1982		1985		1990		1995		2000	
	NO.	NET S.F.	NO.	NET S.F.	NO.	NET S.F.	NO.	NET S.F.	NO.	NET S.F.
Courtroom										
Jury Deliberation										
Chambers - Judge										
Conference - Judge										
Reporter Office										
Division Clerk Office										
Bailiff Office										
Referee Hearing Room										
Referee Office										
Referee Clerk Office										
Jury Assembly Room										
Jury Commissioner Office										
Clerk of Court Office										
Clerk General Office										
Clerk Storage & Vault										
Clerk Public Counter										
Library										
Librarian Office										
Holding Cell										
Atty/Client Conference Rm.										
Microfilm										
TOTALS NET S.F.		N.A.		N.A.		N.A.		N.A.		N.A.

## PROBATION AND ADMINISTRATION SPACE PROJECTIONS

SPACE	1982		1985		1990		1995		2000	
	NO.	NET S.F.	NO.	NET S.F.	NO.	NET S.F.	NO.	NET S.F.	NO.	NET S.F.
Probation - Supervisor	1	115	1	115	1	115	1	115	1	115
Probation - Officer Office										
Probation - Conference										
Probation - Clerk										
Probation - Clk. Gen. Office	1	205	1	205	1	205	1	205	1	205
File Storage										
District Administrator Office	1	115	1	115	1	115	1	115	1	115
District Administrator Clerk										
District Adm. Sec'y/Waiting					1	205	1	205	1	105
TOTALS NET S.F.		435		435		640		640		640

## JUDGE/REFeree PROJECTIONS

YEAR	POPULATION (1)	*	DISTRICT COURT		FILINGS	COUNTY COURT	
			JUDGE/REFeree	JUDGE/REFeree		JUDGE/REFeree	JUDGE/REFeree
1982	15200	1	866	1.0	3549	.7	
1985	19500	1	1111	1.3	4553	1.0	
1990	25300	1	1442	1.6	5895	1.2	
1995	29900	1	1704	1.9	6967	1.4	
2000	34400	1	1961	2.2	8015	1.7	

\*Population estimates based on: 1. Division of Planning Median Estimate; 2. County Estimate

## STAFF PROJECTIONS

	1982	1985	1990	1995	2000
<u>District Court</u>					
Judge	1.0	1.0	2.0	2.0	2.0
Division Clerk					
Reporter	1.0	1.0	2.0	2.0	2.0
Bailiff					
Clerk of Court	1.0	1.0	1.0	1.0	1.0
Court Clerk	2.6	3.6	5.0	6.1	7.2
Jury Commissioner					
Jury Commissioner Clerk					
Referee					
Referee Clerk					
Librarian					
Sub-Total	5.6	6.6	10.0	11.1	12.2
<u>County Court</u>					
Judge	1.0	1.0	1.0	2.0	2.0
Division Clerk					
Reporter					
Bailiff					
Clerk of Court	1.0	1.0	1.0	1.0	1.0
Court Clerk	3.0	4.1	5.6	7.8	7.9
Referee					
Referee Clerk					
Sub-Total	5.0	6.1	7.6	10.8	10.9
<u>Probation</u>					
Supervisor					
Officers		1.0	1.0	1.0	1.0
Clerk					
Sub-Total	0	1.0	1.0	1.0	1.0
<u>District Administration</u>					
Administrator					
Secretary					
Clerk					
Sub-Total	0	0	0	0	0
TOTAL	10.6	13.7	18.6	22.9	24.1

REMARKS: (1) Eagle County projects population in 2000 to be 54000.

DISTRICT COURT SPACE INVENTORIES					
SPACE	NO.	NEEDS(1) 1982 NET S.F.	INVENTORY 1982 NO.	NET S.F.	VARIANCE 1982 NO. NET S.F.
Courtroom	1	1447	1	1288	159
Jury Deliberation	1	323	1	195	128
Chambers - Judge	1	350	1	208	142
Conference - Judge					
Reporter Office	1	205			1
Division Clerk Office					205
Bailiff Office					
Referee Hearing Room					
Referee Office					
Referee Clerk Office					
Jury Assembly Room					
Jury Commissioner Office					
Clerk of Court Office	1	115			1
Clerk General Office	1	210	1	228	(18)
Clerk Storage & Vault	1	400	1	118	282
Clerk Public Counter	1	305	1	INC.	305
Library	1	1000	1	620	380
Librarian Office					
Holding Cell	1	40			1
Atty/Client Conference Rm.	1	40			1
TOTALS NET S.F.		4435		2657	1778

COUNTY COURT SPACE INVENTORIES					
SPACE	NO.	NEEDS(1) 1982 NET S.F.	INVENTORY 1982 NO.	NET S.F.	VARIANCE 1982 NO. NET S.F.
Courtroom	1	987	1	501	486
Jury Deliberation	1	323	1	250	73
Chambers - Judge	1	350	1	97	253
Conference - Judge					
Reporter Office					
Division Clerk Office					
Bailiff Office					
Referee Hearing Room					
Referee Office					
Referee Clerk Office					
Jury Assembly Room					
Jury Commissioner Office					
Clerk of Court Office	1	115			1
Clerk General Office	1	210	1	336	(126)
Clerk Storage & Vault	1	300	1	59	241
Clerk Public Counter	1	305	1	INC.	305
Library					
Librarian Office					
Holding Cell					
Atty/Client Conference Rm.	1	40			1
TOTALS NET S.F.		2630		1243	1387

PROBATION AND ADMINISTRATION SPACE INVENTORIES					
SPACE	NO.	NEEDS(1) 1982 NET S.F.	INVENTORY 1982 NO.	NET S.F.	VARIANCE 1982 NO. NET S.F.
Probation - Supervisor					
Probation - Officer Office					
Probation - Conference					
Probation - Clk. Gen. Office					
File Storage					
District Administrator Office					
District Administrator Clerk					
District Adm. Sec'y/Waiting					
TOTALS NET S.F.		0		0	0

(1) Based on DESIGN STANDARDS FOR NEW CONSTRUCTION.

REMARKS:

DISTRICT COURT SPACE PROJECTIONS									
SPACE	1982 NO.	NET S.F.	1985 NO.	NET S.F.	1990 NO.	NET S.F.	1995 NO.	NET S.F.	2000 NO. NET S.F.
Courtroom	1	1447	1	1447	2	2614	1	2614	1 2614
Jury Deliberation	1	323	1	323	1	323	1	323	1 323
Chambers - Judge	1	350	1	350	2	700	2	700	2 700
Conference - Judge									
Reporter Office	1	205	1	205	2	410	2	410	2 410
Division Clerk Office									
Bailiff Office									
Referee Hearing Room									
Referee Office									
Referee Clerk Office									
Jury Assembly Room									
Jury Commissioner Office									
Clerk of Court Office	1	115	1	115	1	115	1	115	1 115
Clerk General Office	1	210	1	280	1	350	1	490	1 560
Clerk Storage & Vault	1	400	1	400	1	400	1	400	1 400
Clerk Public Counter	1	305	1	305	1	305	1	305	1 305
Library	1	1000	1	1000	1	1000	1	1000	1 1000
Librarian Office									
Holding Cell									
Atty/Client Conference Rm.	1	40	1	40	1	40	1	40	1 40
Microfilm	1	40	1	40	2	80	2	80	2 80
TOTALS NET S.F.		4435		4505		6337		6477	6547

COUNTY COURT SPACE PROJECTIONS									
SPACE	1982 NO.	NET S.F.	1985 NO.	NET S.F.	1990 NO.	NET S.F.	1995 NO.	NET S.F.	2000 NO. NET S.F.
Courtroom	1	987	1	987	1	987	2	1974	2 1974
Jury Deliberation	1	323	1	323	1	323	1	323	1 323
Chambers - Judge	1	350	1	350	1	350	2	700	2 700
Conference - Judge									
Reporter Office									
Division Clerk Office									
Bailiff Office									
Referee Hearing Room									
Referee Office									
Referee Clerk Office									
Jury Assembly Room									
Jury Commissioner Office									
Clerk of Court Office	1	115	1	115	1	115	1	115	1 115
Clerk General Office	1	210	1	350	1	420	1	560	1 560
Clerk Storage & Vault	1	300	1	300	1	300	1	300	1 300
Clerk Public Counter	1	305	1	305	1	305	1	305	1 305
Library									
Librarian Office									
Holding Cell									
Atty/Client Conference Rm.	1	40	1	40	1	40	2	80	2 80
Microfilm									
TOTALS NET S.F.		2630		2770		2840		4357	4357

PROBATION AND ADMINISTRATION SPACE PROJECTIONS									
SPACE	1982 NO.	NET S.F.	1985 NO.	NET S.F.	1990 NO.	NET S.F.	1995 NO.	NET S.F.	2000 NO. NET S.F.
Probation - Supervisor									
Probation - Officer Office			1	95	1	95	1	95	1 95
Probation - Conference									
Probation - Clerk									
Probation - Clk. Gen. Office									
File Storage									
District Administrator Office									
District Administrator Clerk									
District Adm. Sec'y/Waiting									
TOTALS NET S.F.		0		95		95		95	95

JUDGE/REFEREE PROJECTIONS						
YEAR	POPULATION	*	DISTRICT COURT FILINGS	JUDGE/REFEREE	FILINGS	COUNTY COURT JUDGE/REFEREE
1982					394	.1
1985					505	.1
1990					658	.1
1995					777	.2
2000					894	.2

\*Population estimates based on: 1. Division of Planning Median Estimate; 2. County Estimate

STAFF PROJECTIONS					
	1982	1985	1990	1995	2000
<u>District Court</u>					
Judge					
Division Clerk					
Reporter					
Bailiff					
Clerk of Court					
Court Clerk					
Jury Commissioner					
Jury Commissioner Clerk					
Referee					
Referee Clerk					
Librarian					
Sub-Total	N.A.	N.A.	N.A.	N.A.	N.A.
<u>County Court</u>					
Judge	1.0	1.0	1.0	1.0	1.0
Division Clerk					
Reporter					
Bailiff					
Clerk of Court	1.0	1.0	1.0	1.0	1.0
Court Clerk					
Referee					
Referee Clerk					
Sub-Total	2.0	2.0	2.0	2.0	2.0
<u>Probation</u>					
Supervisor					
Officers					
Clerk					
Sub-Total	0	0	0	0	0
<u>District Administration</u>					
Administrator					
Secretary					
Clerk					
Sub-Total	0	0	0	0	0
TOTAL	2.0	2.0	2.0	2.0	2.0

REMARKS:

DISTRICT COURT SPACE INVENTORIES						
SPACE	NO.	NEEDS(1) 1982 NET S.F.	NO.	INVENTORY 1982 NET S.F.	NO.	VARIANCE 1982 NET S.F.
Courtroom						
Jury Deliberation						
Chambers - Judge						
Conference - Judge						
Reporter Office						
Division Clerk Office						
Bailiff Office						
Referee Hearing Room						
Referee Office						
Referee Clerk Office						
Jury Assembly Room						
Jury Commissioner Office						
Clerk of Court Office						
Clerk General Office						
Clerk Storage & Vault						
Clerk Public Counter						
Library						
Librarian Office						
Holding Cell						
Atty/Client Conference Rm.						
TOTALS NET S.F.		N.A.		N.A.		N.A.

COUNTY COURT SPACE INVENTORIES						
SPACE	NO.	NEEDS(1) 1982 NET S.F.	INVENTORY 1982 NO.	NET S.F.	VARIANCE 1982 NO.	NET S.F.
Courtroom	1	987	1	810		177
Jury Deliberation	1	323	1	100		223
Chambers - Judge	1	350	1	99		251
Conference - Judge						
Reporter Office						
Division Clerk Office						
Bailiff Office						
Referee Hearing Room						
Referee Office						
Referee Clerk Office						
Jury Assembly Room						
Jury Commissioner Office						
Clerk of Court Office	1	115			1	115
Clerk General Office			1	67		(67)
Clerk Storage & Vault	1	100	1	INC.		100
Clerk Public Counter	1	305	1	INC.		305
Library						
Librarian Office						
Holding Cell						
Atty/Client Conference Rm.						
TOTALS NET S.F.		2180		1076		1104

PROBATION AND ADMINISTRATION SPACE INVENTORIES					
SPACE	NEEDS(1) 1982 NO. NET S.F.	INVENTORY 1982 NO. NET S.F.	VARIANCE 1982 NO. NET S.F.		
Probation - Supervisor					
Probation - Officer Office					
Probation - Conference					
Probation - Clk. Gen. Office					
File Storage					
District Administrator Office					
District Administrator Clerk					
District Adm. Sec'y/Waiting					
TOTALS NET S.F.	N.A.	N.A.	N.A.		
(1) Based on DESIGN STANDARDS FOR NEW CONSTRUCTION.					

(1) Based on DESIGN STANDARDS FOR NEW CONSTRUCTION.

REMARKS:



DISTRICT COURT SPACE PROJECTIONS										
	1982		1985		1990		1995		2000	
SPACE	NO.	NET S.F.	NO.	NET S.F.	NO.	NET S.F.	NO.	NET S.F.	NO.	NET S.F.
Courtroom										
Jury Deliberation										
Chambers - Judge										
Conference - Judge										
Reporter Office										
Division Clerk Office										
Bailiff Office										
Referee Hearing Room										
Referee Office										
Referee Clerk Office										
Jury Assembly Room										
Jury Commissioner Office										
Clerk of Court Office										
Clerk General Office										
Clerk Storage & Vault										
Clerk Public Counter										
Library										
Librarian Office										
Holding Cell										
Atty/Client Conference Rm.										
Microfilm										
TOTALS NET S.F.		N.A.		N.A.		N.A.		N.A.		N.A.

COUNTY COURT SPACE PROJECTIONS										
	1982		1985		1990		1995		2000	
SPACE	NO.	NET S.F.	NO.	NET S.F.	NO.	NET S.F.	NO.	NET S.F.	NO.	NET S.F.
Courtroom	1	987	1	987	1	987	1	987	1	987
Jury Deliberation	1	323	1	323	1	323	1	323	1	323
Chambers - Judge	1	350	1	350	1	350	1	350	1	350
Conference - Judge										
Reporter Office										
Division Clerk Office										
Bailiff Office										
Referee Hearing Room										
Referee Office										
Referee Clerk Office										
Jury Assembly Room										
Jury Commissioner Office										
Clerk of Court Office	1	115	1	115	1	115	1	115	1	115
Clerk General Office										
Clerk Storage & Vault	1	100	1	100	1	100	1	100	1	100
Clerk Public Counter	1	305	1	305	1	305	1	305	1	305
Library										
Librarian Office										
Holding Cell										
Atty/Client Conference Rm.										
Microfilm										
TOTALS NET S.F.		2180		2180		2180		2180		2180

PROBATION AND ADMINISTRATION SPACE PROJECTIONS										
	1982		1985		1990		1995		2000	
SPACE	NO.	NET S.F.	NO.	NET S.F.	NO.	NET S.F.	NO.	NET S.F.	NO.	NET S.F.
Probation - Supervisor										
Probation - Officer Office										
Probation - Conference										
Probation - Clerk										
Probation - Clk. Gen. Office										
File Storage										
District Administrator Office										
District Administrator Clerk										
District Adm. Sec'y/Waiting										
TOTALS NET S.F.		0		0		0		0		0

JUDGE/REFeree PROJECTIONS						
YEAR	POPULATION	*	DISTRICT COURT FILINGS	COURT JUDGE/REFeree	COUNTY COURT FILINGS	COURT JUDGE/REFeree
1982	9200	1	506	.6	1143	.3
1985	10800	1	594	.7	1342	.3
1990	12800	1	704	.8	1587	.3
1995	14800	1	814	.9	1835	.4
2000	16800	1	924	1.0	2083	.4

\*Population estimates based on: 1. Division of Planning Median Estimate; 2. County Estimate

STAFF PROJECTIONS					
	1982	1985	1990	1995	2000
<u>Combined Court</u>					
Judge	2.0	2.0	2.0	2.0	2.0
Division Clerk					
Reporter	1.0	1.0	1.0	1.0	1.0
Bailiff					
Clerk of Court	1.0	1.0	1.0	1.0	1.0
Court Clerk	2.4	3.0	3.7	4.5	5.2
Jury Commissioner					
Jury Commissioner Clerk					
Referee					
Referee Clerk					
Librarian					
Sub-Total	6.4	7.0	7.7	8.5	9.2
<u>County Court</u>					
Judge					
Division Clerk					
Reporter					
Bailiff					
Clerk of Court					
Court Clerk					
Referee					
Referee Clerk					
Sub-Total	N.A.	N.A.	N.A.	N.A.	N.A.
<u>Probation</u>					
Supervisor					
Officers	1.5	1.5	1.5	1.5	1.5
Clerk	.5	.5	.5	.5	.5
Sub-Total	2.0	2.0	2.0	2.0	2.0
<u>District Administration</u>					
Administrator					
Secretary					
Clerk					
Sub-Total	0	0	0	0	0
TOTAL	8.4	9.0	9.7	10.5	11.2

REMARKS:

COMBINED COURT SPACE INVENTORIES						
SPACE	NO.	NEEDS(1) 1982 NET S.F.	NO.	INVENTORY 1982 NET S.F.	NO.	VARIANCE 1982 NET S.F.
Courtroom	2	2434	1	2016		418
Jury Deliberation	1	323	1	275		48
Chambers - Judge	2	700	2	428		272
Conference - Judge						
Reporter Office						
Division Clerk Office						
Bailiff Office						
Referee Hearing Room						
Referee Office						
Referee Clerk Office						
Jury Assembly Room						
Jury Commissioner Office						
Clerk of Court Office	1	115	1	INC.		115
Clerk General Office	1	210	2	542		(332)
Clerk Storage & Vault	1	300	1	180		120
Clerk Public Counter	1	305	1	INC.		305
Library	1	500	1	400		100
Librarian Office						
Holding Cell						
Atty/Client Conference Rm.	1	40			1	40
TOTALS NET S.F.		4927		3841		1086

COUNTY COURT SPACE INVENTORIES						
SPACE	NO.	NEEDS(1) 1982 NET S.F.	NO.	INVENTORY 1982 NET S.F.	NO.	VARIANCE 1982 NET S.F.
Courtroom						
Jury Deliberation						
Chambers - Judge						
Conference - Judge						
Reporter Office						
Division Clerk Office						
Bailiff Office						
Referee Hearing Room						
Referee Office						
Referee Clerk Office						
Jury Assembly Room						
Jury Commissioner Office						
Clerk of Court Office						
Clerk General Office						
Clerk Storage & Vault						
Clerk Public Counter						
Library						
Librarian Office						
Holding Cell						
Atty/Client Conference Rm.						
TOTALS NET S.F.		N.A.		N.A.		N.A.

PROBATION AND ADMINISTRATION SPACE INVENTORIES						
SPACE	NO.	NEEDS(1) 1982 NET S.F.	NO.	INVENTORY 1982 NET S.F.	NO.	VARIANCE 1982 NET S.F.
Probation - Supervisor						
Probation - Officer Office	2	190	1	211	1	(21)
Probation - Conference						
Probation - Clk. Gen. Office	1	205	1	INC.		205
File Storage						
District Administrator Office						
District Administrator Clerk						
District Adm. Sec'y/Waiting						
TOTALS NET S.F.		395		211		184

(1) Based on DESIGN STANDARDS FOR NEW CONSTRUCTION.

REMARKS:

COMBINED COURT SPACE PROJECTIONS										
	1982		1985		1990		1995		2000	
SPACE	NO.	NET S.F.	NO.	NET S.F.	NO.	NET S.F.	NO.	NET S.F.	NO.	NET S.F.
Courtroom	2	2434	2	2434	2	2434	2	2434	2	2434
Jury Deliberation	1	323	1	323	1	323	1	323	1	323
Chambers - Judge	2	700	2	700	2	700	2	700	2	700
Conference - Judge										
Reporter Office										
Division Clerk Office										
Bailiff Office										
Referee Hearing Room										
Referee Office										
Referee Clerk Office										
Jury Assembly Room										
Jury Commissioner Office										
Clerk of Court Office	1	115	1	115	1	115	1	115	1	115
Clerk General Office	1	210	1	210	1	280	1	350	1	420
Clerk Storage & Vault	1	300	1	300	1	300	1	300	1	300
Clerk Public Counter	1	305	1	305	1	305	1	305	1	305
Library	1	500	1	500	1	500	1	500	1	500
Librarian Office										
Holding Cell										
Atty/Client Conference Rm.										
Microfilm	1	40	1	40	1	40	1	40	1	40
TOTALS NET S.F.		4927		4927		4997		5067		5137

COUNTY COURT SPACE PROJECTIONS										
	1982		1985		1990		1995		2000	
SPACE	NO.	NET S.F.	NO.	NET S.F.	NO.	NET S.F.	NO.	NET S.F.	NO.	NET S.F.
Courtroom										
Jury Deliberation										
Chambers - Judge										
Conference - Judge										
Reporter Office										
Division Clerk Office										
Bailiff Office										
Referee Hearing Room										
Referee Office										
Referee Clerk Office										
Jury Assembly Room										
Jury Commissioner Office										
Clerk of Court Office										
Clerk General Office										
Clerk Storage & Vault										
Clerk Public Counter										
Library										
Librarian Office										
Holding Cell										
Atty/Client Conference Rm.										
Microfilm										
TOTALS NET S.F.		N.A.		N.A.		N.A.		N.A.		N.A.

PROBATION AND ADMINISTRATION SPACE PROJECTIONS										
	1982		1985		1990		1995		2000	
SPACE	NO.	NET S.F.	NO.	NET S.F.	NO.	NET S.F.	NO.	NET S.F.	NO.	NET S.F.
Probation - Supervisor										
Probation - Officer Office	2	190	2	190	2	190	2	190	2	190
Probation - Conference										
Probation - Clerk										
Probation - Clk. Gen. Office	1	205	1	205	1	205	1	205	1	205
File Storage										
District Administrator Office										
District Administrator Clerk										
District Adm. Sec'y/Waiting										
TOTALS NET S.F.		395		395		395		395		395

JUDGE/REFEREE PROJECTIONS						
YEAR	POPULATION (1)	*	DISTRICT COURT		COUNTY COURT	
			FILINGS	JUDGE/REFEREE	FILINGS	JUDGE/REFEREE
1982	7700	1	654	.7	3287	.7
1985	9200	1	781	.9	3927	.8
1990	12100	1	1029	1.2	5167	1.1
1995	14900	1	1267	1.4	6362	1.3
2000	17800	1	1513	1.7	7601	1.6

\*Population estimates based on: 1. Division of Planning Median Estimate; 2. County Estimate

STAFF PROJECTIONS					
	1982	1985	1990	1995	2000
<u>District Court</u>					
Judge	1.0	1.0	1.0	2.0	2.0
Division Clerk					
Reporter	1.0	1.0	1.0	2.0	2.0
Bailiff					
Clerk of Court	1.0	1.0	1.0	1.0	1.0
Court Clerk	1.7	2.3	3.3	4.3	5.3
Jury Commissioner					
Jury Commissioner Clerk					
Referee					
Referee Clerk					
Librarian					
Sub-Total	4.7	5.3	6.3	9.3	10.3
<u>County Court</u>					
Judge	1.0	1.0	1.0	1.0	2.0
Division Clerk					
Reporter					
Bailiff					
Clerk of Court	1.0	1.0	1.0	1.0	1.0
Court Clerk	2.7	3.4	4.8	6.1	7.5
Referee					
Referee Clerk					
Sub-Total	4.7	5.4	6.8	8.1	10.5
<u>Probation</u>					
Supervisor					
Officers					
Clerk					
Sub-Total	0	0	0	0	0
<u>District Administration</u>					
Administrator					
Secretary					
Clerk					
Sub-Total	0	0	0	0	0
TOTAL	9.4	10.7	13.1	17.4	20.8

REMARKS: (1) Census indicates 1980 population was 8900. Future populations should be significantly higher than shown.

DISTRICT COURT SPACE INVENTORIES					
SPACE	NEEDS(1)		INVENTORY		VARIANCE
	NO.	1982 NET S.F.	NO.	1982 NET S.F.	
Courtroom	1	1447	1	1717	(270)
Jury Deliberation	1	323	1	162	161
Chambers - Judge	1	350	1	204	146
Conference - Judge					
Reporter Office	1	205	1	80	125
Division Clerk Office					
Bailiff Office					
Referee Hearing Room					
Referee Office					
Referee Clerk Office					
Jury Assembly Room					
Jury Commissioner Office					
Clerk of Court Office	1	115			115
Clerk General Office	1	140	1	301	(161)
Clerk Storage & Vault	1	300	1	152	148
Clerk Public Counter	1	305	1	INC.	305
Library	1	500	1	227	273
Librarian Office					
Holding Cell	1	40			40
Atty/Client Conference Rm.	1	40			40
TOTALS NET S.F.		3765		2843	922

COUNTY COURT SPACE INVENTORIES					
SPACE	NEEDS(1)		INVENTORY		VARIANCE
	NO.	1982 NET S.F.	NO.	1982 NET S.F.	
Courtroom	1	987	1	563	424
Jury Deliberation					
Chambers - Judge	1	350	1	65	285
Conference - Judge					
Reporter Office					
Division Clerk Office					
Bailiff Office					
Referee Hearing Room					
Referee Office					
Referee Clerk Office					
Jury Assembly Room					
Jury Commissioner Office					
Clerk of Court Office	1	115			115
Clerk General Office	1	210	1	150	60
Clerk Storage & Vault	1	200	1	INC.	200
Clerk Public Counter	1	305	1	INC.	305
Library					
Librarian Office					
Holding Cell					
Atty/Client Conference Rm.	1	40			40
TOTALS NET S.F.		2207		778	1429

PROBATION AND ADMINISTRATION SPACE INVENTORIES					
SPACE	NEEDS(1)		INVENTORY		VARIANCE
	NO.	1982 NET S.F.	NO.	1982 NET S.F.	
Probation - Supervisor					
Probation - Officer Office					
Probation - Conference					
Probation - Clk. Gen. Office					
File Storage					
District Administrator Office					
District Administrator Clerk					
District Adm. Sec'y/Waiting					
TOTALS NET S.F.		0		0	0

(1) Based on DESIGN STANDARDS FOR NEW CONSTRUCTION.

REMARKS:

DISTRICT COURT SPACE PROJECTIONS										
SPACE	1982		1985		1990		1995		2000	
	NO.	NET S.F.	NO.	NET S.F.	NO.	NET S.F.	NO.	NET S.F.	NO.	NET S.F.
Courtroom	1	1447	1	1447	1	1447	2	2614	2	2614
Jury Deliberation	1	323	1	323	1	323	1	323	1	323
Chambers - Judge	1	350	1	350	1	350	2	700	2	700
Conference - Judge										
Reporter Office	1	205	1	205	1	205	2	410	2	410
Division Clerk Office										
Bailiff Office										
Referee Hearing Room										
Referee Office										
Referee Clerk Office										
Jury Assembly Room										
Jury Commissioner Office										
Clerk of Court Office	1	115	1	115	1	115	1	115	1	115
Clerk General Office	1	140	1	210	1	280	1	350	1	420
Clerk Storage & Vault	1	300	1	300	1	300	1	300	1	300
Clerk Public Counter	1	305	1	305	1	305	1	305	1	305
Library	1	500	1	500	1	500	1	500	1	500
Librarian Office										
Holding Cell										
Atty/Client Conference Rm.	1	40	1	40	1	40	1	40	1	40
Microfilm	1	40	1	40	1	40	2	80	2	80
TOTALS NET S.F.		3765		3835		3905		5737		5807

COUNTY COURT SPACE PROJECTIONS										
SPACE	1982		1985		1990		1995		2000	
	NO.	NET S.F.	NO.	NET S.F.	NO.	NET S.F.	NO.	NET S.F.	NO.	NET S.F.
Courtroom	1	987	1	987	1	987	1	987	2	1974
Jury Deliberation							1	323	1	323
Chambers - Judge	1	350	1	350	1	350	1	350	2	700
Conference - Judge										
Reporter Office										
Division Clerk Office										
Bailiff Office										
Referee Hearing Room										
Referee Office										
Referee Clerk Office										
Jury Assembly Room										
Jury Commissioner Office										
Clerk of Court Office	1	115	1	115	1	115	1	115	1	115
Clerk General Office	1	210	1	280	1	350	1	490	1	560
Clerk Storage & Vault	1	200	1	200	1	200	1	200	1	200
Clerk Public Counter	1	305	1	305	1	305	1	305	1	305
Library										
Librarian Office										
Holding Cell										
Atty/Client Conference Rm.	1	40	1	40	1	40	1	40	2	80
Microfilm										
TOTALS NET S.F.		2207		2277		2347		2810		4257

PROBATION AND ADMINISTRATION SPACE PROJECTIONS										
SPACE	1982		1985		1990		1995		2000	
	NO.	NET S.F.	NO.	NET S.F.	NO.	NET S.F.	NO.	NET S.F.	NO.	NET S.F.
Probation - Supervisor										
Probation - Officer Office										
Probation - Conference										
Probation - Clerk										
Probation - Clk. Gen. Office										
File Storage										
District Administrator Office										
District Administrator Clerk										
District Adm. Sec'y/Waiting										
TOTALS NET S.F.		0		0		0		0		0

JUDGE/REFeree PROJECTIONS						
YEAR	POPULATION	*	DISTRICT COURT		COUNTY COURT	
			FILINGS	JUDGE/REFeree	FILINGS	JUDGE/REFeree
1982	4100	1	213	.3	812	.2
1985	4800	1	249	.3	951	.2
1990	5700	1	296	.4	1129	.2
1995	6400	1	333	.4	1267	.3
2000	6700	1	348	.4	1327	.3

\*Population estimates based on: 1. Division of Planning Median Estimate; 2. County Estimate

STAFF PROJECTIONS					
	1982	1985	1990	1995	2000
<u>Combined Court</u>					
Judge	1.0	1.0	2.0	2.0	2.0
Division Clerk					
Reporter	1.0	1.0	1.0	1.0	1.0
Bailiff					
Clerk of Court	1.0	1.0	1.0	1.0	1.0
Court Clerk	.8	1.1	1.5	1.8	1.9
Jury Commissioner					
Jury Commissioner Clerk					
Referee					
Referee Clerk					
Librarian					
Sub-Total	3.8	4.1	5.5	5.8	5.9
<u>County Court</u>					
Judge					
Division Clerk					
Reporter					
Bailiff					
Clerk of Court					
Court Clerk					
Referee					
Referee Clerk					
Sub-Total	N.A.	N.A.	N.A.	N.A.	N.A.
<u>Probation</u>					
Supervisor					
Officers					
Clerk					
Sub-Total	0	0	0	0	0
<u>District Administration</u>					
Administrator					
Secretary					
Clerk					
Sub-Total	0	0	0	0	0
TOTAL	3.8	4.1	5.5	5.8	5.9

REMARKS:

## COMBINED COURT SPACE INVENTORIES

SPACE	NO.	NEEDS(1) 1982 NET S.F.	INVENTORY 1982 NO.	1982 NET S.F.	VARIANCE 1982 NO.	1982 NET S.F.
Courtroom	1	1447	2	1430		17
Jury Deliberation	1	323	1	620		(297)
Chambers - Judge	1	350	1	235		115
Conference - Judge						
Reporter Office	1	205			1	205
Division Clerk Office						
Bailiff Office						
Referee Hearing Room						
Referee Office						
Referee Clerk Office						
Jury Assembly Room						
Jury Commissioner Office						
Clerk of Court Office	1	115	1	INC.		115
Clerk General Office	1	70	2	363	(1)	(293)
Clerk Storage & Vault	1	300	2	150	(1)	150
Clerk Public Counter	1	305	1	INC.		305
Library						
Librarian Office						
Holding Cell						
Atty/Client Conference Rm.	1	40			1	40
TOTALS NET S.F.		3155		2798		357

## COUNTY COURT SPACE INVENTORIES

SPACE	NO.	NEEDS(1) 1982 NET S.F.	INVENTORY 1982 NO.	1982 NET S.F.	VARIANCE 1982 NO.	1982 NET S.F.
Courtroom						
Jury Deliberation						
Chambers - Judge						
Conference - Judge						
Reporter Office						
Division Clerk Office						
Bailiff Office						
Referee Hearing Room						
Referee Office						
Referee Clerk Office						
Jury Assembly Room						
Jury Commissioner Office						
Clerk of Court Office						
Clerk General Office						
Clerk Storage & Vault						
Clerk Public Counter						
Library						
Librarian Office						
Holding Cell						
Atty/Client Conference Rm.						
TOTALS NET S.F.		N.A.		N.A.		N.A.

## PROBATION AND ADMINISTRATION SPACE INVENTORIES

SPACE	NO.	NEEDS(1) 1982 NET S.F.	INVENTORY 1982 NO.	1982 NET S.F.	VARIANCE 1982 NO.	1982 NET S.F.
Probation - Supervisor						
Probation - Officer Office						
Probation - Conference						
Probation - Clk. Gen. Office						
File Storage						
District Administrator Office						
District Administrator Clerk						
District Adm. Sec'y/Waiting						
TOTALS NET S.F.		0		0		0

(1) Based on DESIGN STANDARDS FOR NEW CONSTRUCTION.

REMARKS:

## COMBINED COURT SPACE PROJECTIONS

SPACE	NO.	1982 NET S.F.	NO.	1985 NET S.F.	NO.	1990 NET S.F.	NO.	1995 NET S.F.	NO.	2000 NET S.F.
Courtroom	1	1447	1	1447	2	2434	2	2434	1	2434
Jury Deliberation	1	323	1	323	1	323	1	323	1	323
Chambers - Judge	1	350	1	350	2	700	2	700	2	700
Conference - Judge										
Reporter Office	1	205	1	205	1	205	1	205	1	205
Division Clerk Office										
Bailiff Office										
Referee Hearing Room										
Referee Office										
Referee Clerk Office										
Jury Assembly Room										
Jury Commissioner Office										
Clerk of Court Office	1	115	1	115	1	115	1	115	1	115
Clerk General Office	1	70	1	140	1	140	1	140	1	140
Clerk Storage & Vault	1	300	1	300	1	300	1	300	1	300
Clerk Public Counter	1	305	1	305	1	305	1	305	1	305
Library										
Librarian Office										
Holding Cell										
Atty/Client Conference Rm.	1	40	1	40	1	40	1	40	1	40
Microfilm										
TOTALS NET S.F.		3155		3225		4562		4562		4562

## COUNTY COURT SPACE PROJECTIONS

SPACE	NO.	1982 NET S.F.	NO.	1985 NET S.F.	NO.	1990 NET S.F.	NO.	1995 NET S.F.	NO.	2000 NET S.F.
Courtroom										
Jury Deliberation										
Chambers - Judge										
Conference - Judge										
Reporter Office										
Division Clerk Office										
Bailiff Office										
Referee Hearing Room										
Referee Office										
Referee Clerk Office										
Jury Assembly Room										
Jury Commissioner Office										
Clerk of Court Office										
Clerk General Office										
Clerk Storage & Vault										
Clerk Public Counter										
Library										
Librarian Office										
Holding Cell										
Atty/Client Conference Rm.										
Microfilm										
TOTALS NET S.F.		N.A.		N.A.		N.A.		N.A.		N.A.

## PROBATION AND ADMINISTRATION SPACE PROJECTIONS

SPACE	NO.	1982 NET S.F.	NO.	1985 NET S.F.	NO.	1990 NET S.F.	NO.	1995 NET S.F.	NO.	2000 NET S.F.
Probation - Supervisor										
Probation - Officer Office										
Probation - Conference										
Probation - Clerk										
Probation - Clk. Gen. Office										
File Storage										
District Administrator Office										
District Administrator Clerk										
District Adm. Sec'y/Waiting										
TOTALS NET S.F.		0		0		0		0		0

JUDGE/REFEREE PROJECTIONS						
YEAR	POPULATION	*	DISTRICT COURT FILINGS	DISTRICT COURT JUDGE/REFEREE	COUNTY COURT FILINGS	COUNTY COURT JUDGE/REFEREE
1982	29200	1	1257	1.4	3546	1.0
1985	34300	1	1476	1.7	4165	1.0
1990	40800	1	1754	2.0	4953	1.0
1995	47300	1	2034	2.3	5742	1.2
2000	53800	1	2313	2.6	6531	1.2

REMARKS: \* Water Court.

DISTRICT COURT SPACE INVENTORIES						
SPACE	NO.	NEEDS(1) 1982 NET S.F.	INVENTORY 1982 NET S.F.	NO.	VARIANCE 1982 NET S.F.	NO.
Courtroom	2	2614	2	2845		
Jury Deliberation	1	323	1	364	(231)	
Chambers - Judge	2	700	1	549	(41)	
Conference - Judge					151	
Reporter Office	2	410	2	570		
Division Clerk Office					(160)	
Bailiff Office						
Referee Hearing Room						
Referee Office	1	205	1	221(1)		
Referee Clerk Office					(16)	
Jury Assembly Room						
Jury Commissioner Office						
Clerk of Court Office	1	115			1	115
Clerk General Office	1	350	1	428	(78)	
Clerk Storage & Vault	1	400	1	399		
Clerk Public Counter	1	305	1	INC.	1	
Library	1	1000	2	1483	(1)	305
Librarian Office					(483)	
Holding Cell	1	40				
Atty/Client Conference Rm.	2	80			1	40
					2	80
TOTALS NET S.F.		6542		6859		(317)

COUNTY COURT SPACE INVENTORIES						
SPACE	NO.	NEEDS(1) 1982 NET S.F.	INVENTORY 1982 NET S.F.	NO.	VARIANCE 1982 NET S.F.	NO.
Courtroom	1	987	1	625		
Jury Deliberation	1	323	1	213	362	
Chambers - Judge	1	350	1	147	110	
Conference - Judge					203	
Reporter Office						
Division Clerk Office						
Bailiff Office						
Referee Hearing Room						
Referee Office						
Referee Clerk Office						
Jury Assembly Room						
Jury Commissioner Office						
Clerk of Court Office	1	115	1	100	15	
Clerk General Office	1	210	1	481	(271)	
Clerk Storage & Vault	1	300	1	170	130	
Clerk Public Counter	1	305	1	INC.	305	
Library						
Librarian Office						
Holding Cell						
Atty/Client Conference Rm.	1	40			1	40
TOTALS NET S.F.		2630		1736		894

PROBATION AND ADMINISTRATION SPACE INVENTORIES						
SPACE	NO.	NEEDS(1) 1982 NET S.F.	INVENTORY 1982 NET S.F.	NO.	VARIANCE 1982 NET S.F.	NO.
Probation - Supervisor	1	115	1	160	(45)	
Probation - Officer Office	4	380	2	286		
Probation - Conference	1	90	1	90		
Probation - Clk. Gen. Office	1	275	1	243	32	
File Storage						
District Administrator Office	1	115			1	115
District Administrator Clerk						
District Adm. Sec'y/Waiting						
TOTALS NET S.F.		975		779		196

REMARKS: (1) Water Court.

DISTRICT COURT SPACE PROJECTIONS										
SPACE	1982		1985		1990		1995		2000	
	NO.	NET S.F.	NO.	NET S.F.	NO.	NET S.F.	NO.	NET S.F.	NO.	NET S.F.
Courtroom	2	2614	1	2614	2	2614	3	3781	3	3781
Jury Deliberation	1	323	1	323	1	323	2	646	2	646
Chambers - Judge	2	700	2	700	2	700	3	1050	3	1050
Conference - Judge										
Reporter Office	2	410	2	410	2	410	3	615	3	615
Division Clerk Office										
Bailiff Office										
Referee Hearing Room										
Referee Office										
Referee Clerk Office	1	205	1	205	1	205	1	205	1	205
Jury Assembly Room										
Jury Commissioner Office										
Clerk of Court Office	1	115	1	115	1	115	1	115	1	115
Clerk General Office	1	350	1	420	1	490	1	560	1	630
Clerk Storage & Vault	1	400	1	400	1	400	1	400	1	400
Clerk Public Counter	1	305	1	305	1	305	1	305	1	305
Library	1	1000	1	1000	1	1000	1	1000	1	1000
Librarian Office										
Holding Cell	1	40	1	40	1	40	1	40	1	40
Atty/Client Conference Rm.	2	80	2	80	2	80	3	120	3	120
Microfilm										
TOTALS NET S.F.		6542		6612		6682		8837		8907

COUNTY COURT SPACE PROJECTIONS										
SPACE	1982		1985		1990		1995		2000	
	NO.	NET S.F.	NO.	NET S.F.	NO.	NET S.F.	NO.	NET S.F.	NO.	NET S.F.
Courtroom	1	987	1	987	1	987	1	987	2	1974
Jury Deliberation	1	323	1	323	1	323	1	323	1	323
Chambers - Judge	1	350	1	350	1	350	1	350	2	700
Conference - Judge										
Reporter Office										
Division Clerk Office										
Bailiff Office										
Referee Hearing Room										
Referee Office										
Referee Clerk Office										
Jury Assembly Room										
Jury Commissioner Office										
Clerk of Court Office	1	115	1	115	1	115	1	115	1	115
Clerk General Office	1	210	1	280	1	350	1	420	1	490
Clerk Storage & Vault	1	300	1	300	1	300	1	300	1	300
Clerk Public Counter	1	305	1	305	1	305	1	305	1	305
Library										
Librarian Office										
Holding Cell										
Atty/Client Conference Rm.	1	40	1	40	1	40	1	40	2	80
Microfilm										
TOTALS NET S.F.		2630		2700		2770		2840		4287

PROBATION AND ADMINISTRATION SPACE PROJECTIONS										
SPACE	1982		1985		1990		1995		2000	
	NO.	NET S.F.	NO.	NET S.F.	NO.	NET S.F.	NO.	NET S.F.	NO.	NET S.F.
Probation - Supervisor	1	115	1	115	1	115	1	115	1	115
Probation - Officer Office	4	380	5	475	6	570	8	760	9	855
Probation - Conference	1	90	1	90	1	90	1	90	1	90
Probation - Clerk	1	205	1	205	1	205	1	205	1	205
Probation - Clk. Gen. Office	1	70	1	70	1	140	1	140	1	140
File Storage										
District Administrator Office	1	115	1	115	1	115	1	115	1	115
District Administrator Clerk					1	205	1	205	1	205
District Adm. Sec'y/Waiting										
TOTALS NET S.F.		975		1070		1440		1630		1725

JUDGE/REFeree PROJECTIONS						
YEAR	POPULATION	*	DISTRICT COURT		COUNTY COURT	
			FILINGS	JUDGE/REFeree	FILINGS	JUDGE/REFeree
1982	900	1	49	.1	94	.1
1985	1000	1	54	.1	104	.1
1990	1100	1	60	.1	115	.1
1995	1200	1	65	.1	125	.1
2000	1300	1	71	.1	136	.1

\*Population estimates based on: 1. Division of Planning Median Estimate; 2. County Estimate

STAFF PROJECTIONS					
	1982	1985	1990	1995	2000
<u>Combined Court</u>					
Judge	1.0	1.0	1.0	1.0	1.0
Division Clerk					
Reporter					
Bailiff					
Clerk of Court	1.0	1.0	1.0	1.0	1.0
Court Clerk					
Jury Commissioner					
Jury Commissioner Clerk					
Referee					
Referee Clerk					
Librarian					
Sub-Total	2.0	2.0	2.0	2.0	2.0
<u>County Court</u>					
Judge					
Division Clerk					
Reporter					
Bailiff					
Clerk of Court					
Court Clerk					
Referee					
Referee Clerk					
Sub-Total	N.A.	N.A.	N.A.	N.A.	N.A.
<u>Probation</u>					
Supervisor					
Officers					
Clerk					
Sub-Total	0	0	0	0	0
<u>District Administration</u>					
Administrator					
Secretary					
Clerk					
Sub-Total	0	0	0	0	0
TOTAL	2.0	2.0	2.0	2.0	2.0

REMARKS:

COMBINED COURT SPACE INVENTORIES					
SPACE	NO.	NEEDS(1) 1982 NET S.F.	NO.	INVENTORY 1982 NET S.F.	VARIANCE 1982 NET S.F.
Courtroom	1	1447	2	2474	(1)
Jury Deliberation	1	323	1	342	(19)
Chambers - Judge	1	350	1	380	(30)
Conference - Judge			1	217	(217)
Reporter Office					
Division Clerk Office					
Bailiff Office					
Referee Hearing Room					
Referee Office					
Referee Clerk Office					
Jury Assembly Room					
Jury Commissioner Office					
Clerk of Court Office	1	115	1	INC.	115
Clerk General Office	1	70	1	70	
Clerk Storage & Vault	1	348	2	348	
Clerk Public Counter	1	305	1	INC.	305
Library					
Librarian Office					
Holding Cell					
Atty/Client Conference Rm.					
TOTALS NET S.F.		2958		3831	(873)

COUNTY COURT SPACE INVENTORIES					
SPACE	NO.	NEEDS(1) 1982 NET S.F.	NO.	INVENTORY 1982 NET S.F.	VARIANCE 1982 NET S.F.
Courtroom					
Jury Deliberation					
Chambers - Judge					
Conference - Judge					
Reporter Office					
Division Clerk Office					
Bailiff Office					
Referee Hearing Room					
Referee Office					
Referee Clerk Office					
Jury Assembly Room					
Jury Commissioner Office					
Clerk of Court Office					
Clerk General Office					
Clerk Storage & Vault					
Clerk Public Counter					
Library					
Librarian Office					
Holding Cell					
Atty/Client Conference Rm.					
TOTALS NET S.F.		N.A.		N.A.	N.A.

PROBATION AND ADMINISTRATION SPACE INVENTORIES					
SPACE	NO.	NEEDS(1) 1982 NET S.F.	NO.	INVENTORY 1982 NET S.F.	VARIANCE 1982 NET S.F.
Probation - Supervisor					
Probation - Officer Office					
Probation - Conference					
Probation - Clk. Gen. Office					
File Storage					
District Administrator Office					
District Administrator Clerk					
District Adm. Sec'y/Waiting					
TOTALS NET S.F.		0		0	0

(1) Based on DESIGN STANDARDS FOR NEW CONSTRUCTION.

REMARKS:

COMBINED COURT SPACE PROJECTIONS									
SPACE	NO.	1982 NET S.F.	NO.	1985 NET S.F.	NO.	1990 NET S.F.	NO.	1995 NET S.F.	2000 NET S.F.
Courtroom	1	1447	1	1447	1	1447	1	1447	1447
Jury Deliberation	1	323	1	323	1	323	1	323	323
Chambers - Judge	1	350	1	350	1	350	1	350	350
Conference - Judge									
Reporter Office									
Division Clerk Office									
Bailiff Office									
Referee Hearing Room									
Referee Office									
Referee Clerk Office									
Jury Assembly Room									
Jury Commissioner Office									
Clerk of Court Office	1	115	1	115	1	115	1	115	115
Clerk General Office	1	70	1	70	1	70	1	70	70
Clerk Storage & Vault	1	348	1	348	1	348	1	348	348
Clerk Public Counter	1	305	1	305	1	305	1	305	305
Library									
Librarian Office									
Holding Cell									
Atty/Client Conference Rm.									
Microfilm									
TOTALS NET S.F.		2958		2958		2958		2958	2958

COUNTY COURT SPACE PROJECTIONS									
SPACE	NO.	1982 NET S.F.	NO.	1985 NET S.F.	NO.	1990 NET S.F.	NO.	1995 NET S.F.	2000 NET S.F.
Courtroom									
Jury Deliberation									
Chambers - Judge									
Conference - Judge									
Reporter Office									
Division Clerk Office									
Bailiff Office									
Referee Hearing Room									
Referee Office									
Referee Clerk Office									
Jury Assembly Room									
Jury Commissioner Office									
Clerk of Court Office									
Clerk General Office									
Clerk Storage & Vault									
Clerk Public Counter									
Library									
Librarian Office									
Holding Cell									
Atty/Client Conference Rm.									
Microfilm									
TOTALS NET S.F.		N.A.		N.A.		N.A.		N.A.	N.A.

PROBATION AND ADMINISTRATION SPACE PROJECTIONS									
SPACE	NO.	1982 NET S.F.	NO.	1985 NET S.F.	NO.	1990 NET S.F.	NO.	1995 NET S.F.	2000 NET S.F.
Probation - Supervisor									
Probation - Officer Office									
Probation - Conference									
Probation - Clerk									
Probation - Clk. Gen. Office									
File Storage									
District Administrator Office									
District Administrator Clerk									
District Adm. Sec'y/Waiting									
TOTALS NET S.F.		0		0		0		0	0



JUDGE/REFEREE PROJECTIONS						
YEAR	POPULATION	*	DISTRICT COURT		COUNTY COURT	
			FILINGS	JUDGE/REFEREE	FILINGS	JUDGE/REFEREE
1982	23100	1	874	1.0	3390	.7
1985	29200	1	1105	1.2	4285	.9
1990	35200	1	1331	1.5	5167	1.0
1995	37000	1	1399	1.6	5432	1.1
2000	38700	1	1463	1.7	5681	1.2

\*Population estimates based on: 1. Division of Planning Median Estimate; 2. County Estimate

STAFF PROJECTIONS					
	1982	1985	1990	1995	2000
<u>Combined Court</u>					
Judge	2.0	2.0	3.0	3.0	3.0
Division Clerk					
Reporter	1.0	1.0	2.0	2.0	2.0
Bailiff					
Clerk of Court	1.0	1.0	1.0	1.0	1.0
Court Clerk	6.4	8.4	10.3	10.9	11.4
Jury Commissioner					
Jury Commissioner Clerk					
Referee					
Referee Clerk					
Librarian					
Sub-Total	10.4	12.4	16.3	16.9	17.4
<u>County Court</u>					
Judge					
Division Clerk					
Reporter					
Bailiff					
Clerk of Court					
Court Clerk					
Referee					
Referee Clerk					
Sub-Total	N.A.	N.A.	N.A.	N.A.	N.A.
<u>Probation</u>					
Supervisor					
Officers		1.0	1.0	1.0	1.0
Clerk					
Sub-Total	0	1.0	1.0	1.0	1.0
<u>District Administration</u>					
Administrator					
Secretary					
Clerk					
Sub-Total	0	0	0	0	0
TOTAL	10.4	13.4	17.3	17.9	18.4

REMARKS:

COMBINED COURT SPACE INVENTORIES					
SPACE	NO.	NEEDS(1) 1982 NET S.F.	INVENTORY 1982 NO.	NET S.F.	VARIANCE 1982 NO. NET S.F.
Courtroom	2	2434	2	2077	357
Jury Deliberation	1	323	1	465	(142)
Chambers - Judge	2	700	3	621	(1) 79
Conference - Judge					
Reporter Office	1	205	1	80	125
Division Clerk Office					
Bailiff Office					
Referee Hearing Room					
Referee Office					
Referee Clerk Office					
Jury Assembly Room					
Jury Commissioner Office	1	115			1 115
Clerk of Court Office	1	490	1	742	(252)
Clerk General Office	1	400	3	461	(2) (61)
Clerk Storage & Vault	1	305	1	90	215
Clerk Public Counter	1	500	1	500	
Library					
Librarian Office	1	40			1 40
Holding Cell	1	40			1 40
Atty/Client Conference Rm.					
TOTALS NET S.F.		5552		5036	516

COUNTY COURT SPACE INVENTORIES					
SPACE	NO.	NEEDS(1) 1982 NET S.F.	INVENTORY 1982 NO.	NET S.F.	VARIANCE 1982 NO. NET S.F.
Courtroom					
Jury Deliberation					
Chambers - Judge					
Conference - Judge					
Reporter Office					
Division Clerk Office					
Bailiff Office					
Referee Hearing Room					
Referee Office					
Referee Clerk Office					
Jury Assembly Room					
Jury Commissioner Office					
Clerk of Court Office					
Clerk General Office					
Clerk Storage & Vault					
Clerk Public Counter					
Library					
Librarian Office					
Holding Cell					
Atty/Client Conference Rm.					
TOTALS NET S.F.		N.A.		N.A.	N.A.

PROBATION AND ADMINISTRATION SPACE INVENTORIES					
SPACE	NO.	NEEDS(1) 1982 NET S.F.	INVENTORY 1982 NO.	NET S.F.	VARIANCE 1982 NO. NET S.F.
Probation - Supervisor					
Probation - Officer Office					
Probation - Conference					
Probation - Clk. Gen. Office					
File Storage					
District Administrator Office					
District Administrator Clerk					
District Adm. Sec'y/Waiting					
TOTALS NET S.F.		0		0	0

(1) Based on DESIGN STANDARDS FOR NEW CONSTRUCTION.

REMARKS:

COMBINED COURT SPACE PROJECTIONS										
SPACE	1982		1985		1990		1995		2000	
	NO.	NET S.F.	NO.	NET S.F.	NO.	NET S.F.	NO.	NET S.F.	NO.	NET S.F.
Courtroom	2	2434	2	2434	3	3601	3	3601	3	3601
Jury Deliberation	1	323	1	323	2	646	2	646	2	646
Chambers - Judge	2	700	2	700	3	1050	3	1050	3	1050
Conference - Judge										
Reporter Office	1	205	1	205	2	410	2	410	2	410
Division Clerk Office										
Bailiff Office										
Referee Hearing Room										
Referee Office										
Referee Clerk Office										
Jury Assembly Room										
Jury Commissioner Office										
Clerk of Court Office	1	115	1	115	1	115	1	115	1	115
Clerk General Office	1	490	1	630	1	1190	1	1190	1	1260
Clerk Storage & Vault	1	400	1	400	1	400	1	400	1	400
Clerk Public Counter	1	305	1	305	1	305	1	305	1	305
Library	1	500	1	500	1	500	1	500	1	500
Librarian Office										
Holding Cell										
Atty/Client Conference Rm.	1	40	1	40	1	40	1	40	1	40
Microfilm	1	40	1	40	2	80	2	80	2	80
TOTALS NET S.F.		5552		5692		8337		8337		8407

COUNTY COURT SPACE PROJECTIONS										
SPACE	1982		1985		1990		1995		2000	
	NO.	NET S.F.	NO.	NET S.F.	NO.	NET S.F.	NO.	NET S.F.	NO.	NET S.F.
Courtroom										
Jury Deliberation										
Chambers - Judge										
Conference - Judge										
Reporter Office										
Division Clerk Office										
Bailiff Office										
Referee Hearing Room										
Referee Office										
Referee Clerk Office										
Jury Assembly Room										
Jury Commissioner Office										
Clerk of Court Office										
Clerk General Office										
Clerk Storage & Vault										
Clerk Public Counter										
Library										
Librarian Office										
Holding Cell										
Atty/Client Conference Rm.										
Microfilm										
TOTALS NET S.F.		N.A.		N.A.		N.A.		N.A.		N.A.

PROBATION AND ADMINISTRATION SPACE PROJECTIONS										
SPACE	1982		1985		1990		1995		2000	
	NO.	NET S.F.	NO.	NET S.F.	NO.	NET S.F.	NO.	NET S.F.	NO.	NET S.F.
Probation - Supervisor										
Probation - Officer Office			1	95	1	95	1	95	1	95
Probation - Conference										
Probation - Clerk										
Probation - Clk. Gen. Office										
File Storage										
District Administrator Office										
District Administrator Clerk										
District Adm. Sec'y/Waiting										
TOTALS NET S.F.		0		95		95		95		95

JUDGE/REFEREE PROJECTIONS										
YEAR	POPULATION	*	DISTRICT COURT		COUNTY COURT	JUDGE/REFEREE	FILINGS	JUDGE/REFEREE	FILINGS	JUDGE/REFEREE
1982	10800	1	353	.4	2515	.5				
1985	14100	1	461	.5	3283	.7				
1990	17700	1	584	.7	4124	.8				
1995	19200	1	634	.7	4474	.9				
2000	20700	1	683	.8	4823	1.0				

\*Population estimates based on: 1. Division of Planning Median Estimate; 2. County Estimate

STAFF PROJECTIONS					
	1982	1985	1990	1995	2000
<u>Combined Court</u>					
Judge	2.0	2.0	2.0	2.0	2.0
Division Clerk					
Reporter	1.0	1.0	1.0	1.0	1.0
Bailiff					
Clerk of Court	1.0	1.0	1.0	1.0	1.0
Court Clerk	3.3	4.6	6.0	6.6	7.2
Jury Commissioner					
Jury Commissioner Clerk					
Referee					
Referee Clerk					
Librarian					
Sub-Total	7.3	8.6	10.0	10.6	11.2
<u>County Court</u>					
Judge					
Division Clerk					
Reporter					
Bailiff					
Clerk of Court					
Court Clerk					
Referee					
Referee Clerk					
Sub-Total	N.A.	N.A.	N.A.	N.A.	N.A.
<u>Probation</u>					
Supervisor					
Officers	1.0	1.0	1.0	1.0	1.0
Clerk					
Sub-Total	1.0	1.0	1.0	1.0	1.0
<u>District Administration</u>					
Administrator					
Secretary					
Clerk					
Sub-Total	0	0	0	0	0
TOTAL	8.3	9.6	11.0	11.6	12.2

REMARKS:

COMBINED COURT SPACE INVENTORIES						
SPACE	NO.	NEEDS(1) 1982 NET S.F.	INVENTORY 1982 NO.	NET S.F.	VARIANCE 1982 NO.	NET S.F.
Courtroom	2	2434	1	1499		935
Jury Deliberation	1	323	1	518		(195)
Chambers - Judge	2	700	1	360	1	340
Conference - Judge			1	212	(1)	(212)
Reporter Office	1	205	1	145		60
Division Clerk Office						
Bailiff Office						
Referee Hearing Room						
Referee Office						
Referee Clerk Office						
Jury Assembly Room						
Jury Commissioner Office						
Clerk of Court Office	1	115	1	INC.		115
Clerk General Office	1	280	1	625		(345)
Clerk Storage & Vault	1	300	1	365		(65)
Clerk Public Counter	1	305	1	INC.		305
Library	1	300			1	300
Librarian Office						
Holding Cell						
Atty/Client Conference Rm.						
TOTALS NET S.F.		4962		3724		1238

COUNTY COURT SPACE INVENTORIES						
SPACE	NO.	NEEDS(1) 1982 NET S.F.	INVENTORY 1982 NO.	NET S.F.	VARIANCE 1982 NO.	NET S.F.
Courtroom						
Jury Deliberation						
Chambers - Judge						
Conference - Judge						
Reporter Office						
Division Clerk Office						
Bailiff Office						
Referee Hearing Room						
Referee Office						
Referee Clerk Office						
Jury Assembly Room						
Jury Commissioner Office						
Clerk of Court Office						
Clerk General Office						
Clerk Storage & Vault						
Clerk Public Counter						
Library						
Librarian Office						
Holding Cell						
Atty/Client Conference Rm.						
TOTALS NET S.F.		N.A.		N.A.		N.A.

PROBATION AND ADMINISTRATION SPACE INVENTORIES						
SPACE	NO.	NEEDS(1) 1982 NET S.F.	INVENTORY 1982 NO.	NET S.F.	VARIANCE 1982 NO.	NET S.F.
Probation - Supervisor						
Probation - Officer Office	1	95			1	95
Probation - Conference						
Probation - Clk. Gen. Office						
File Storage						
District Administrator Office						
District Administrator Clerk						
District Adm. Sec'y/Waiting						
TOTALS NET S.F.		95		0		95

(1) Based on DESIGN STANDARDS FOR NEW CONSTRUCTION.

REMARKS:

COMBINED COURT SPACE PROJECTIONS										
	1982		1985		1990		1995		2000	
SPACE	NO.	NET S.F.	NO.	NET S.F.	NO.	NET S.F.	NO.	NET S.F.	NO.	NET S.F.
Courtroom	2	2434	2	2434	2	2434	2	2434	2	2434
Jury Deliberation	1	323	1	323	1	323	1	323	1	323
Chambers - Judge	2	700	2	700	2	700	2	700	2	700
Conference - Judge										
Reporter Office	1	205	1	205	1	205	1	205	1	205
Division Clerk Office										
Bailiff Office										
Referee Hearing Room										
Referee Office										
Referee Clerk Office										
Jury Assembly Room										
Jury Commissioner Office										
Clerk of Court Office	1	115	1	115	1	115	1	115	1	115
Clerk General Office	1	280	1	350	1	420	1	490	1	560
Clerk Storage & Vault	1	300	1	300	1	300	1	300	1	300
Clerk Public Counter	1	305	1	305	1	305	1	305	1	305
Library	1	300	1	300	1	300	1	300	1	300
Librarian Office										
Holding Cell										
Atty/Client Conference Rm.										
Microfilm										
TOTALS NET S.F.		4962		5032		5102		5172		5242

COUNTY COURT SPACE PROJECTIONS										
	1982		1985		1990		1995		2000	
SPACE	NO.	NET S.F.	NO.	NET S.F.	NO.	NET S.F.	NO.	NET S.F.	NO.	NET S.F.
Courtroom										
Jury Deliberation										
Chambers - Judge										
Conference - Judge										
Reporter Office										
Division Clerk Office										
Bailiff Office										
Referee Hearing Room										
Referee Office										
Referee Clerk Office										
Jury Assembly Room										
Jury Commissioner Office										
Clerk of Court Office										
Clerk General Office										
Clerk Storage & Vault										
Clerk Public Counter										
Library										
Librarian Office										
Holding Cell										
Atty/Client Conference Rm.										
Microfilm										
TOTALS NET S.F.		N.A.		N.A.		N.A.		N.A.		N.A.

PROBATION AND ADMINISTRATION SPACE PROJECTIONS										
	1982		1985		1990		1995		2000	
SPACE	NO.	NET S.F.	NO.	NET S.F.	NO.	NET S.F.	NO.	NET S.F.	NO.	NET S.F.
Probation - Supervisor										
Probation - Officer Office	1	95	1	95	1	95	1	95	1	95
Probation - Conference										
Probation - Clerk										
Probation - Clk. Gen. Office										
File Storage										
District Administrator Office										
District Administrator Clerk										
District Adm. Sec'y/Waiting										
TOTALS NET S.F.		95		95		95		95		95

JUDGE/REFeree PROJECTIONS						
YEAR	POPULATION	*	DISTRICT COURT		COUNTY COURT	
			FILINGS	JUDGE/REFeree	FILINGS	JUDGE/REFeree
1982	500	1	27	.1	31	.1
1985	600	1	35	.1	42	.1
1990	700	1	41	.1	49	.1
1995	800	1	46	.1	56	.1
2000	800	1	46	.1	56	.1

\*Population estimates based on: 1. Division of Planning Median Estimate; 2. County Estimate

STAFF PROJECTIONS					
	1982	1985	1990	1995	2000
<u>Combined Court</u>					
Judge	1.0	1.0	1.0	1.0	1.0
Division Clerk					
Reporter					
Bailiff					
Clerk of Court	1.0	1.0	1.0	1.0	1.0
Court Clerk					
Jury Commissioner					
Jury Commissioner Clerk					
Referee					
Referee Clerk					
Librarian					
Sub-Total	2.0	2.0	2.0	2.0	2.0
<u>County Court</u>					
Judge					
Division Clerk					
Reporter					
Bailiff					
Clerk of Court					
Court Clerk					
Referee					
Referee Clerk					
Sub-Total	N.A.	N.A.	N.A.	N.A.	N.A.
<u>Probation</u>					
Supervisor					
Officers					
Clerk					
Sub-Total	0	0	0	0	0
<u>District Administration</u>					
Administrator					
Secretary					
Clerk					
Sub-Total	0	0	0	0	0
TOTAL	2.0	2.0	2.0	2.0	2.0

REMARKS:

COMBINED COURT SPACE INVENTORIES					
SPACE	NO.	NEEDS(1) 1982	NO.	INVENTORY 1982	VARIANCE 1982
		NET S.F.		NET S.F.	NET S.F.
Courtroom	1	1447	1	1236	211
Jury Deliberation	1	323			323
Chambers - Judge	1	350	1	192	158
Conference - Judge					
Reporter Office					
Division Clerk Office					
Bailiff Office					
Referee Hearing Room					
Referee Office					
Referee Clerk Office					
Jury Assembly Room					
Jury Commissioner Office					
Clerk of Court Office					
Clerk General Office	1	115	1	176	(61)
Clerk Storage & Vault	1	100	1	INC.	100
Clerk Public Counter	1	305	1	INC.	305
Library					
Librarian Office					
Holding Cell					
Atty/Client Conference Rm.					
TOTALS NET S.F.		2640		1604	1036

COUNTY COURT SPACE INVENTORIES					
SPACE	NO.	NEEDS(1) 1982	NO.	INVENTORY 1982	VARIANCE 1982
		NET S.F.		NET S.F.	NET S.F.
Courtroom					
Jury Deliberation					
Chambers - Judge					
Conference - Judge					
Reporter Office					
Division Clerk Office					
Bailiff Office					
Referee Hearing Room					
Referee Office					
Referee Clerk Office					
Jury Assembly Room					
Jury Commissioner Office					
Clerk of Court Office					
Clerk General Office					
Clerk Storage & Vault					
Clerk Public Counter					
Library					
Librarian Office					
Holding Cell					
Atty/Client Conference Rm.					
TOTALS NET S.F.		N.A.		N.A.	N.A.

PROBATION AND ADMINISTRATION SPACE INVENTORIES					
SPACE	NO.	NEEDS(1) 1982	NO.	INVENTORY 1982	VARIANCE 1982
		NET S.F.		NET S.F.	NET S.F.
Probation - Supervisor					
Probation - Officer Office					
Probation - Conference					
Probation - Clk. Gen. Office					
File Storage					
District Administrator Office					
District Administrator Clerk					
District Adm. Sec'y/Waiting					
TOTALS NET S.F.		0		0	0

(1) Based on DESIGN STANDARDS FOR NEW CONSTRUCTION.

REMARKS:

## COMBINED COURT SPACE PROJECTIONS

SPACE	1982		1985		1990		1995		2000	
	NO.	NET S.F.	NO.	NET S.F.	NO.	NET S.F.	NO.	NET S.F.	NO.	NET S.F.
Courtroom	1	1447	1	1447	1	1447	1	1447	1	1447
Jury Deliberation	1	323	1	323	1	323	1	323	1	323
Chambers - Judge	1	350	1	350	1	350	1	350	1	350
Conference - Judge										
Reporter Office										
Division Clerk Office										
Bailiff Office										
Referee Hearing Room										
Referee Office										
Referee Clerk Office										
Jury Assembly Room										
Jury Commissioner Office										
Clerk of Court Office	1	115	1	115	1	115	1	115	1	115
Clerk General Office	1	100	1	100	1	100	1	100	1	100
Clerk Storage & Vault	1	305	1	305	1	305	1	305	1	305
Clerk Public Counter										
Library										
Librarian Office										
Holding Cell										
Atty/Client Conference Rm.										
Microfilm										
TOTALS NET S.F.		2640		2640		2640		2640		2640

## COUNTY COURT SPACE PROJECTIONS

SPACE	1982		1985		1990		1995		2000	
	NO.	NET S.F.	NO.	NET S.F.	NO.	NET S.F.	NO.	NET S.F.	NO.	NET S.F.
Courtroom										
Jury Deliberation										
Chambers - Judge										
Conference - Judge										
Reporter Office										
Division Clerk Office										
Bailiff Office										
Referee Hearing Room										
Referee Office										
Referee Clerk Office										
Jury Assembly Room										
Jury Commissioner Office										
Clerk of Court Office										
Clerk General Office										
Clerk Storage & Vault										
Clerk Public Counter										
Library										
Librarian Office										
Holding Cell										
Atty/Client Conference Rm.										
Microfilm										
TOTALS NET S.F.		N.A.		N.A.		N.A.		N.A.		N.A.

## PROBATION AND ADMINISTRATION SPACE PROJECTIONS

SPACE	1982		1985		1990		1995		2000	
	NO.	NET S.F.	NO.	NET S.F.	NO.	NET S.F.	NO.	NET S.F.	NO.	NET S.F.
Probation - Supervisor										
Probation - Officer Office										
Probation - Conference										
Probation - Clerk										
Probation - Clk. Gen. Office										
File Storage										
District Administrator Office										
District Administrator Clerk										
District Adm. Sec'y/Waiting										
TOTALS NET S.F.		0		0		0		0		0

## JUDGE/REFEREE PROJECTIONS

YEAR	POPULATION	*	DISTRICT COURT		COUNTY COURT	JUDGE/REFEREE
			FILINGS	JUDGE/REFEREE	FILINGS	JUDGE/REFEREE
1982	25200	1	946	1.1	2876	.6
1985	29600	1	1111	1.3	3378	.7
1990	35500	1	1331	1.5	4051	.8
1995	39700	1	1489	1.7	4530	.9
2000	43800	1	1643	1.9	4998	1.0

\*Population estimates based on: 1. Division of Planning Median Estimate; 2. County Estimate

## STAFF PROJECTIONS

	1982	1985	1990	1995	2000
<u>Combined Court</u>					
Judge	2.0	3.0	3.0	3.0	3.0
Division Clerk					
Reporter	1.0	2.0	2.0	2.0	2.0
Bailiff					
Clerk of Court	1.0	1.0	1.0	1.0	1.0
Court Clerk	6.2	7.4	9.1	10.3	11.4
Jury Commissioner					
Jury Commissioner Clerk					
Referee	1.0	1.0	1.0	1.0	1.0
Referee Clerk	1.0	1.0	1.0	1.0	1.0
Librarian					
Sub-Total	12.2	15.4	17.1	18.3	19.4
<u>County Court</u>					
Judge					
Division Clerk					
Reporter					
Bailiff					
Clerk of Court					
Court Clerk					
Referee					
Referee Clerk					
Sub-Total	N.A.	N.A.	N.A.	N.A.	N.A.
<u>Probation</u>					
Supervisor	.3	.4	.5	.5	.5
Officers	2.7	3.0	3.6	4.0	4.4
Clerk	1.0	1.0	1.2	1.3	1.5
Sub-Total	4.0	4.4	5.3	5.8	6.4
<u>District Administration</u>					
Administrator	1.0	1.0	1.0	1.0	1.0
Secretary	1.0	1.0	1.0	1.0	1.0
Clerk					
Sub-Total	2.0	2.0	2.0	2.0	2.0
TOTAL	18.2	21.8	24.4	26.1	27.8

REMARKS:

COMBINED COURT SPACE INVENTORIES						
SPACE	NO.	NEEDS(1) 1982 NET S.F.	INVENTORY 1982 NO.	NET S.F.	VARIANCE 1982 NO.	NET S.F.
Courtroom	2	2434	3	2863	(1)	(429)
Jury Deliberation	1	323	1	400		(77)
Chambers - Judge	2	1050	4	836	(1)	214
Conference - Judge			1	192	(1)	(192)
Reporter Office	1	205	1	110		95
Division Clerk Office						
Bailiff Office						
Referee Hearing Room	1	407			1	407
Referee Office	1	115			1	115
Referee Clerk Office	1	205			1	205
Jury Assembly Room						
Jury Commissioner Office						
Clerk of Court Office	1	115			1	115
Clerk General Office	1	490	1	854		(364)
Clerk Storage & Vault	1	400	1	360		40
Clerk Public Counter	1	305	1	90		215
Library	1	1000	1	900		100
Librarian Office						
Holding Cell	1	40			1	40
Atty/Client Conference Rm.	2	80			2	80
TOTALS NET S.F.		7169		6605		564

COUNTY COURT SPACE INVENTORIES						
SPACE	NO.	NEEDS(1) 1982 NET S.F.	INVENTORY 1982 NO.	NET S.F.	VARIANCE 1982 NO.	NET S.F.
Courtroom						
Jury Deliberation						
Chambers - Judge						
Conference - Judge						
Reporter Office						
Division Clerk Office						
Bailiff Office						
Referee Hearing Room						
Referee Office						
Referee Clerk Office						
Jury Assembly Room						
Jury Commissioner Office						
Clerk of Court Office						
Clerk General Office						
Clerk Storage & Vault						
Clerk Public Counter						
Library						
Librarian Office						
Holding Cell						
Atty/Client Conference Rm.						
TOTALS NET S.F.		N.A.		N.A.		N.A.

PROBATION AND ADMINISTRATION SPACE INVENTORIES						
SPACE	NO.	NEEDS(1) 1982 NET S.F.	INVENTORY 1982 NO.	NET S.F.	VARIANCE 1982 NO.	NET S.F.
Probation - Supervisor	1	115				115
Probation - Officer Office	2	190	2	300	1	(110)
Probation - Conference	1	105				105
Probation - Clk. Gen. Office	1	205	1	100	1	105
File Storage						
District Administrator Office	1	115	1	130		(15)
District Administrator Clerk						
District Adm. Sec'y/Waiting	1	205	1	125		80
TOTALS NET S.F.		935		655		280

(1) Based on DESIGN STANDARDS FOR NEW CONSTRUCTION.

REMARKS:

COMBINED COURT SPACE PROJECTIONS										
	1982		1985		1990		1995		2000	
SPACE	NO.	NET S.F.	NO.	NET S.F.	NO.	NET S.F.	NO.	NET S.F.	NO.	NET S.F.
Courtroom	2	2434	3	3601	3	3601	3	3601	3	3601
Jury Deliberation	1	323	2	646	2	646	2	646	2	646
Chambers - Judge	2	1050	3	1050	3	1050	3	1050	3	1050
Conference - Judge										
Reporter Office	1	205	2	410	2	410	2	410	2	410
Division Clerk Office										
Bailiff Office										
Referee Hearing Room	1	407	1	407	1	407	1	407	1	407
Referee Office	1	115	1	115	1	115	1	115	1	115
Referee Clerk Office	1	205	1	205	1	205	1	205	1	205
Jury Assembly Room										
Jury Commissioner Office										
Clerk of Court Office	1	115	1	115	1	115	1	115	1	115
Clerk General Office	1	490	1	560	1	700	1	770	1	840
Clerk Storage & Vault	1	400	1	400	1	400	1	400	1	400
Clerk Public Counter	1	305	1	305	1	305	1	305	1	305
Library	1	1000	1	1000	1	1000	1	1000	1	1000
Librarian Office										
Holding Cell	1	40	1	40	1	40	1	40	1	40
Atty/Client Conference Rm.	2	80	2	80	2	80	2	80	2	80
Microfilm										
TOTALS NET S.F.		7169		8934		9074		9144		9214

COUNTY COURT SPACE PROJECTIONS										
	1982		1985		1990		1995		2000	
SPACE	NO.	NET S.F.	NO.	NET S.F.	NO.	NET S.F.	NO.	NET S.F.	NO.	NET S.F.
Courtroom										
Jury Deliberation										
Chambers - Judge										
Conference - Judge										
Reporter Office										
Division Clerk Office										
Bailiff Office										
Referee Hearing Room										
Referee Office										
Referee Clerk Office										
Jury Assembly Room										
Jury Commissioner Office										
Clerk of Court Office										
Clerk General Office										
Clerk Storage & Vault										
Clerk Public Counter										
Library										
Librarian Office										
Holding Cell										
Atty/Client Conference Rm.										
Microfilm										
TOTALS NET S.F.		N.A.		N.A.		N.A.		N.A.		N.A.

PROBATION AND ADMINISTRATION SPACE PROJECTIONS										
	1982		1985		1990		1995		2000	
SPACE	NO.	NET S.F.	NO.	NET S.F.	NO.	NET S.F.	NO.	NET S.F.	NO.	NET S.F.
Probation - Supervisor	1	115	1	115	1	115	1	115	1	115
Probation - Officer Office	2	190	3	285	4	380	4	380	5	475
Probation - Conference	1	105	1	105	1	105	1	105	1	105
Probation - Clerk	1	205	1	205	1	275	1	275	1	275
Probation - Clk. Gen. Office										
File Storage										
District Administrator Office	1	115	1	115	1	115	1	115	1	115
District Administrator Clerk										
District Adm. Sec'y/Waiting	1	205	1	205	1	205	1	205	1	205
TOTALS NET S.F.		935		1030		1195		1195		1290

JUDGE/REFEREE PROJECTIONS						
YEAR	POPULATION	*	DISTRICT COURT FILINGS	JUDGE/REFEREE	COUNTY COURT FILINGS	JUDGE/REFEREE
1982	2000	1	80	.1	434	.1
1985	2200	1	88	.1	477	.1
1990	2000	1	80	.1	434	.1
1995	1900	1	76	.1	412	.1
2000	1700	1	68	.1	369	.1
*Population estimates based on: 1. Division of Planning Median Estimate; 2. County Estimate						
STAFF PROJECTIONS						
	1982		1985	1990	1995	2000
<u>Combined Court</u>						
Judge	1.0		1.0	1.0	1.0	1.0
Division Clerk						
Reporter						
Bailiff						
Clerk of Court	1.0		1.0	1.0	1.0	1.0
Court Clerk						
Jury Commissioner						
Jury Commissioner Clerk						
Referee						
Referee Clerk						
Librarian						
Sub-Total	2.0		2.0	2.0	2.0	2.0
<u>County Court</u>						
Judge						
Division Clerk						
Reporter						
Bailiff						
Clerk of Court						
Court Clerk						
Referee						
Referee Clerk						
Sub-Total	N.A.		N.A.	N.A.	N.A.	N.A.
<u>Probation</u>						
Supervisor						
Officers						
Clerk						
Sub-Total	0		0	0	0	0
<u>District Administration</u>						
Administrator						
Secretary						
Clerk						
Sub-Total	0		0	0	0	0
TOTAL	2.0		2.0	2.0	2.0	2.0
REMARKS:						

COMBINED COURT SPACE INVENTORIES					
SPACE	NO.	NEEDS(1) 1982 NET S.F.	INVENTORY 1982 NET S.F.	NO.	VARIANCE 1982 NET S.F.
Courtroom	1	1447	1		(605)
Jury Deliberation	1	323	1		46
Chambers - Judge	1	350	1		194
Conference - Judge					
Reporter Office					
Division Clerk Office					
Bailiff Office					
Referee Hearing Room					
Referee Office					
Referee Clerk Office					
Jury Assembly Room					
Jury Commissioner Office					
Clerk of Court Office	1	115		1	115
Clerk General Office	1	70	1		(266)
Clerk Storage & Vault	1	100	1		20
Clerk Public Counter	1	305	1		305
Library					
Librarian Office					
Holding Cell					
Atty/Client Conference Rm.					
TOTALS NET S.F.		2710		2901	(191)
COUNTY COURT SPACE INVENTORIES					
SPACE	NO.	NEEDS(1) 1982 NET S.F.	INVENTORY 1982 NET S.F.	NO.	VARIANCE 1982 NET S.F.
Courtroom					
Jury Deliberation					
Chambers - Judge					
Conference - Judge					
Reporter Office					
Division Clerk Office					
Bailiff Office					
Referee Hearing Room					
Referee Office					
Referee Clerk Office					
Jury Assembly Room					
Jury Commissioner Office					
Clerk of Court Office					
Clerk General Office					
Clerk Storage & Vault					
Clerk Public Counter					
Library					
Librarian Office					
Holding Cell					
Atty/Client Conference Rm.					
TOTALS NET S.F.		N.A.		N.A.	N.A.
PROBATION AND ADMINISTRATION SPACE INVENTORIES					
SPACE	NO.	NEEDS(1) 1982 NET S.F.	INVENTORY 1982 NET S.F.	NO.	VARIANCE 1982 NET S.F.
Probation - Supervisor					
Probation - Officer Office					
Probation - Conference					
Probation - Clk. Gen. Office					
File Storage					
District Administrator Office					
District Administrator Clerk					
District Adm. Sec'y/Waiting					
TOTALS NET S.F.		0		0	0
(1) Based on DESIGN STANDARDS FOR NEW CONSTRUCTION.					
REMARKS:					

**CONTINUED**

**1 OF 3**



COMBINED COURT SPACE PROJECTIONS										
SPACE	1982		1985		1990		1995		2000	
	NO.	NET S.F.	NO.	NET S.F.	NO.	NET S.F.	NO.	NET S.F.	NO.	NET S.F.
Courtroom	1	1447	1	1447	1	1447	1	1447	1	1477
Jury Deliberation	1	323	1	323	1	323	1	323	1	323
Chambers - Judge	1	350	1	350	1	350	1	350	1	350
Conference - Judge										
Reporter Office										
Division Clerk Office										
Bailiff Office										
Referee Hearing Room										
Referee Office										
Referee Clerk Office										
Jury Assembly Room										
Jury Commissioner Office										
Clerk of Court Office	1	115	1	115	1	115	1	115	1	115
Clerk General Office	1	70	1	70	1	70	1	70	1	70
Clerk Storage & Vault	1	100	1	100	1	100	1	100	1	100
Clerk Public Counter	1	305	1	305	1	305	1	305	1	305
Library										
Librarian Office										
Holding Cell										
Atty/Client Conference Rm.										
Microfilm										
TOTALS NET S.F.		2710		2710		2710		2710		2710

COUNTY COURT SPACE PROJECTIONS										
SPACE	1982		1985		1990		1995		2000	
	NO.	NET S.F.	NO.	NET S.F.	NO.	NET S.F.	NO.	NET S.F.	NO.	NET S.F.
Courtroom										
Jury Deliberation										
Chambers - Judge										
Conference - Judge										
Reporter Office										
Division Clerk Office										
Bailiff Office										
Referee Hearing Room										
Referee Office										
Referee Clerk Office										
Jury Assembly Room										
Jury Commissioner Office										
Clerk of Court Office										
Clerk General Office										
Clerk Storage & Vault										
Clerk Public Counter										
Library										
Librarian Office										
Holding Cell										
Atty/Client Conference Rm.										
Microfilm										
TOTALS NET S.F.		N.A.		N.A.		N.A.		N.A.		N.A.

PROBATION AND ADMINISTRATION SPACE PROJECTIONS										
SPACE	1982		1985		1990		1995		2000	
	NO.	NET S.F.	NO.	NET S.F.	NO.	NET S.F.	NO.	NET S.F.	NO.	NET S.F.
Probation - Supervisor										
Probation - Officer Office										
Probation - Conference										
Probation - Clerk										
Probation - Clk. Gen. Office										
File Storage										
District Administrator Office										
District Administrator Clerk										
District Adm. Sec'y/Waiting										
TOTALS NET S.F.		0		0		0		0		0

JUDGE/REFeree PROJECTIONS						
YEAR	POPULATION	*	DISTRICT COURT FILINGS JUDGE/REFeree	COUNTY COURT FILINGS JUDGE/REFeree		
1982	3200	1	123	.3	568	.2
1985	3800	1	158	.3	675	.2
1990	4700	1	197	.4	846	.2
1995	5500	1	231	.5	990	.3
2000	6400	1	269	.5	1152	.3

\*Population estimates based on: 1. Division of Planning Median Estimate; 2. County Estimate

STAFF PROJECTIONS					
	1982	1985	1990	1995	2000
<u>Combined Court</u>					
Judge	1.0	1.0	1.0	1.0	1.0
Division Clerk					
Reporter					
Bailiff					
Clerk of Court	1.0	1.0	1.0	1.0	1.0
Court Clerk	.2	.4	.8	1.1	1.4
Jury Commissioner					
Jury Commissioner Clerk					
Referee					
Referee Clerk					
Librarian					
Sub-Total	2.2	2.4	2.8	3.1	3.4
<u>County Court</u>					
Judge					
Division Clerk					
Reporter					
Bailiff					
Clerk of Court					
Court Clerk					
Referee					
Referee Clerk					
Sub-Total	N.A.	N.A.	N.A.	N.A.	N.A.
<u>Probation</u>					
Supervisor					
Officers					
Clerk					
Sub-Total	0	0	0	0	0
<u>District Administration</u>					
Administrator					
Secretary					
Clerk					
Sub-Total	0	0	0	0	0
TOTAL	2.2	2.4	2.8	3.1	3.4

REMARKS:

COMBINED COURT SPACE INVENTORIES					
SPACE	NO.	NEEDS(1) 1982 NET S.F.	INVENTORY 1982 NET S.F.	NO.	VARIANCE 1982 NET S.F.
Courtroom	1	1447	1	1598	(151)
Jury Deliberation	1	323			
Chambers - Judge	1	350	1	180	323
Conference - Judge				1	170
Reporter Office					
Division Clerk Office					
Bailiff Office					
Referee Hearing Room					
Referee Office					
Referee Clerk Office					
Jury Assembly Room					
Jury Commissioner Office					
Clerk of Court Office	1	115			115
Clerk General Office	1	70	1	228	(158)
Clerk Storage & Vault	1	100	1	INC.	100
Clerk Public Counter	1	305	1	INC.	305
Library	1	300	1	180	120
Librarian Office					
Holding Cell					
Atty/Client Conference Rm.					
TOTALS NET S.F.		3010		2186	824

COUNTY COURT SPACE INVENTORIES					
SPACE	NO.	NEEDS(1) 1982 NET S.F.	INVENTORY 1982 NET S.F.	NO.	VARIANCE 1982 NET S.F.
Courtroom					
Jury Deliberation					
Chambers - Judge					
Conference - Judge					
Reporter Office					
Division Clerk Office					
Bailiff Office					
Referee Hearing Room					
Referee Office					
Referee Clerk Office					
Jury Assembly Room					
Jury Commissioner Office					
Clerk of Court Office					
Clerk General Office					
Clerk Storage & Vault					
Clerk Public Counter					
Library					
Librarian Office					
Holding Cell					
Atty/Client Conference Rm.					
TOTALS NET S.F.		N.A.		N.A.	N.A.

PROBATION AND ADMINISTRATION SPACE INVENTORIES					
SPACE	NO.	NEEDS(1) 1982 NET S.F.	INVENTORY 1982 NET S.F.	NO.	VARIANCE 1982 NET S.F.
Probation - Supervisor					
Probation - Officer Office					
Probation - Conference					
Probation - Clk. Gen. Office					
File Storage					
District Administrator Office					
District Administrator Clerk					
District Adm. Sec'y/Waiting					
TOTALS NET S.F.		0		0	0

(1) Based on DESIGN STANDARDS FOR NEW CONSTRUCTION.

REMARKS:

COMBINED COURT SPACE PROJECTIONS									
SPACE	NO.	1982 NET S.F.	NO.	1985 NET S.F.	NO.	1990 NET S.F.	NO.	1995 NET S.F.	2000 NET S.F.
Courtroom	1	1447	1	1447	1	1447	1	1447	1
Jury Deliberation	1	323	1	323	1	323	1	323	1
Chambers - Judge	1	350	1	350	1	350	1	350	1
Conference - Judge									
Reporter Office									
Division Clerk Office									
Bailiff Office									
Referee Hearing Room									
Referee Office									
Referee Clerk Office									
Jury Assembly Room									
Jury Commissioner Office									
Clerk of Court Office	1	115	1	115	1	115	1	115	1
Clerk General Office	1	70	1	70	1	70	1	140	1
Clerk Storage & Vault	1	100	1	100	1	100	1	100	1
Clerk Public Counter	1	305	1	305	1	305	1	305	1
Library	1	300	1	300	1	300	1	300	1
Librarian Office									
Holding Cell									
Atty/Client Conference Rm.									
Microfilm									
TOTALS NET S.F.		3010		3010		3010		3080	3080

COUNTY COURT SPACE PROJECTIONS									
SPACE	NO.	1982 NET S.F.	NO.	1985 NET S.F.	NO.	1990 NET S.F.	NO.	1995 NET S.F.	2000 NET S.F.
Courtroom									
Jury Deliberation									
Chambers - Judge									
Conference - Judge									
Reporter Office									
Division Clerk Office									
Bailiff Office									
Referee Hearing Room									
Referee Office									
Referee Clerk Office									
Jury Assembly Room									
Jury Commissioner Office									
Clerk of Court Office									
Clerk General Office									
Clerk Storage & Vault									
Clerk Public Counter									
Library									
Librarian Office									
Holding Cell									
Atty/Client Conference Rm.									
Microfilm									
TOTALS NET S.F.		N.A.		N.A.		N.A.		N.A.	N.A.

PROBATION AND ADMINISTRATION SPACE PROJECTIONS									
SPACE	NO.	1982 NET S.F.	NO.	1985 NET S.F.	NO.	1990 NET S.F.	NO.	1995 NET S.F.	2000 NET S.F.
Probation - Supervisor									
Probation - Officer Office									
Probation - Conference									
Probation - Clerk									
Probation - Clk. Gen. Office									
File Storage									
District Administrator Office									
District Administrator Clerk									
District Adm. Sec'y/Waiting									
TOTALS NET S.F.		0		0		0		0	0

JUDGE/REFEREE PROJECTIONS						
YEAR	POPULATION	*	DISTRICT COURT		COUNTY COURT	
			FILINGS	JUDGE/REFEREE	FILINGS	JUDGE/REFEREE
1982	1700	1	59	.1	310	.1
1985	1700	1	59	.1	310	.1
1990	1900	1	66	.1	347	.1
1995	2000	1	70	.1	365	.1
2000	2100	1	73	.1	383	.1

\*Population estimates based on: 1. Division of Planning Median Estimate; 2. County Estimate

STAFF PROJECTIONS					
	1982	1985	1990	1995	2000
<u>Combined Court</u>					
Judge	1.0	1.0	1.0	1.0	1.0
Division Clerk					
Reporter					
Bailiff					
Clerk of Court	1.0	1.0	1.0	1.0	1.0
Court Clerk					
Jury Commissioner					
Jury Commissioner Clerk					
Referee					
Referee Clerk					
Librarian					
Sub-Total	2.0	2.0	2.0	2.0	2.0
<u>County Court</u>					
Judge					
Division Clerk					
Reporter					
Bailiff					
Clerk of Court					
Court Clerk					
Referee					
Referee Clerk					
Sub-Total	N.A.	N.A.	N.A.	N.A.	N.A.
<u>Probation</u>					
Supervisor					
Officers					
Clerk					
Sub-Total	0	0	0	0	0
<u>District Administration</u>					
Administrator					
Secretary					
Clerk					
Sub-Total	0	0	0	0	0
TOTAL	2.0	2.0	2.0	2.0	2.0

REMARKS:

COMBINED COURT SPACE INVENTORIES				
SPACE	NEEDS(1) 1982		INVENTORY 1982	
	NO.	NET S.F.	NO.	NET S.F.
Courtroom	1	1447	1	1278
Jury Deliberation	1	323	1	688
Chambers - Judge	1	350	1	126
Conference - Judge				
Reporter Office				
Division Clerk Office				
Bailiff Office				
Referee Hearing Room				
Referee Office				
Referee Clerk Office				
Jury Assembly Room				
Jury Commissioner Office				
Clerk of Court Office	1	115		115
Clerk General Office	1	70	1	330
Clerk Storage & Vault	1	120	1	120
Clerk Public Counter	1	305	1	120
Library				
Librarian Office				
Holding Cell				
Atty/Client Conference Rm.	1	40		40
TOTALS NET S.F.		2770		2662

COUNTY COURT SPACE INVENTORIES				
SPACE	NEEDS(1) 1982		INVENTORY 1982	
	NO.	NET S.F.	NO.	NET S.F.
Courtroom				
Jury Deliberation				
Chambers - Judge				
Conference - Judge				
Reporter Office				
Division Clerk Office				
Bailiff Office				
Referee Hearing Room				
Referee Office				
Referee Clerk Office				
Jury Assembly Room				
Jury Commissioner Office				
Clerk of Court Office				
Clerk General Office				
Clerk Storage & Vault				
Clerk Public Counter				
Library				
Librarian Office				
Holding Cell				
Atty/Client Conference Rm.				
TOTALS NET S.F.		N.A.		N.A.

PROBATION AND ADMINISTRATION SPACE INVENTORIES				
SPACE	NEEDS(1) 1982		INVENTORY 1982	
	NO.	NET S.F.	NO.	NET S.F.
Probation - Supervisor				
Probation - Officer Office				
Probation - Conference				
Probation - Clk. Gen. Office				
File Storage				
District Administrator Office				
District Administrator Clerk				
District Adm. Sec'y/Waiting				
TOTALS NET S.F.		0		0

(1) Based on DESIGN STANDARDS FOR NEW CONSTRUCTION.

REMARKS:

COMBINED COURT SPACE PROJECTIONS										
SPACE	1982		1985		1990		1995		2000	
	NO.	NET S.F.	NO.	NET S.F.	NO.	NET S.F.	NO.	NET S.F.	NO.	NET S.F.
Courtroom	1	1447	1	1447	1	1447	1	1447	1	1447
Jury Deliberation	1	323	1	323	1	323	1	323	1	323
Chambers - Judge	1	350	1	350	1	350	1	350	1	350
Conference - Judge										
Reporter Office										
Division Clerk Office										
Bailiff Office										
Referee Hearing Room										
Referee Office										
Referee Clerk Office										
Jury Assembly Room										
Jury Commissioner Office										
Clerk of Court Office	1	115	1	115	1	115	1	115	1	115
Clerk General Office	1	70	1	70	1	70	1	70	1	70
Clerk Storage & Vault	1	120	1	120	1	120	1	120	1	120
Clerk Public Counter	1	305	1	305	1	305	1	305	1	305
Library										
Librarian Office										
Holding Cell										
Atty/Client Conference Rm.	1	40	1	40	1	40	1	40	1	40
Microfilm										
TOTALS NET S.F.		2770		2770		2770		2770		2770

COUNTY COURT SPACE PROJECTIONS										
SPACE	1982		1985		1990		1995		2000	
	NO.	NET S.F.	NO.	NET S.F.	NO.	NET S.F.	NO.	NET S.F.	NO.	NET S.F.
Courtroom										
Jury Deliberation										
Chambers - Judge										
Conference - Judge										
Reporter Office										
Division Clerk Office										
Bailiff Office										
Referee Hearing Room										
Referee Office										
Referee Clerk Office										
Jury Assembly Room										
Jury Commissioner Office										
Clerk of Court Office										
Clerk General Office										
Clerk Storage & Vault										
Clerk Public Counter										
Library										
Librarian Office										
Holding Cell										
Atty/Client Conference Rm.										
Microfilm										
TOTALS NET S.F.		N.A.		N.A.		N.A.		N.A.		N.A.

PROBATION AND ADMINISTRATION SPACE PROJECTIONS										
SPACE	1982		1985		1990		1995		2000	
	NO.	NET S.F.	NO.	NET S.F.	NO.	NET S.F.	NO.	NET S.F.	NO.	NET S.F.
Probation - Supervisor										
Probation - Officer Office										
Probation - Conference										
Probation - Clerk										
Probation - Clk. Gen. Office										
File Storage										
District Administrator Office										
District Administrator Clerk										
District Adm. Sec'y/Waiting										
TOTALS NET S.F.		0		0		0		0		0

JUDGE/REFeree PROJECTIONS						
YEAR	POPULATION	*	DISTRICT COURT		COUNTY COURT	
			FILINGS	JUDGE/REFeree	FILINGS	JUDGE/REFeree
1982	148300	1	5851	5.7	19070	3.9
1985	172100	1	6790	6.6	22130	4.5
1990	203200	1	8016	7.8	16132	5.4
1995	234200	1	9239	9.0	30118	6.2
2000	265200	1	10462	10.2	34105	7.0

\*Population estimates based on: 1. Division of Planning Median Estimate; 2. County Estimate

STAFF PROJECTIONS					
	1982	1985	1990	1995	2000
<u>District Court</u>					
Judge	5.0	6.0	7.0	8.0	10.0
Division Clerk	5.0	6.0	7.0	8.0	10.0
Reporter	5.0	6.0	7.0	8.0	10.0
Bailiff	5.0	6.0	7.0	8.0	10.0
Clerk of Court	1.0	1.0	1.0	1.0	1.0
Court Clerk	10.8	12.0	15.2	18.2	19.5
Jury Commissioner	1.0	1.0	1.0	1.0	1.0
Jury Commissioner Clerk	1.0	1.0	1.0	1.0	2.0
Referee	1.0	1.0	1.0	1.0	1.0
Referee Clerk	1.0	1.0	1.0	1.0	1.0
Librarian	1.0	1.0	1.0	1.0	1.0
Sub-Total	35.8	42.0	49.2	56.3	66.5
<u>County Court</u>					
Judge	3.0	4.0	5.0	6.0	6.0
Division Clerk	3.0	4.0	5.0	6.0	6.0
Reporter	3.0	4.0	5.0	6.0	6.0
Bailiff	3.0	4.0	5.0	6.0	6.0
Clerk of Court	1.0	1.0	1.0	1.0	1.0
Court Clerk	7.8	8.8	10.1	11.6	14.2
Referee	1.0	.5	.5	.25	1.0
Referee Clerk	1.0	.5	.5	.25	1.0
Sub-Total	22.8	26.8	32.1	37.1	41.2
<u>Probation</u>					
Supervisor	1.0	1.0	1.0	3.0	3.0
Officers	7.0	9.0	11.0	11.0	13.0
Clerk	3.0	3.0	4.0	4.0	5.0
Sub-Total	11.0	13.0	16.0	18.0	21.0
<u>District Administration</u>					
Administrator	1.0	1.0	1.0	3.0	3.0
Secretary	1.0	1.0	1.0	1.0	1.0
Clerk	1.0	1.0	1.0	1.0	1.0
Sub-Total	3.0	3.0	3.0	3.0	3.0
TOTAL	71.6	84.8	100.3	114.4	131.7

REMARKS:

## DISTRICT COURT SPACE INVENTORIES

SPACE	NO.	NEEDS(1) 1982 NET S.F.	NO.	INVENTORY 1982 NET S.F.	NO.	VARIANCE 1982 NET S.F.
Courtroom	5	6115	4	7182	1	(1067)
Jury Deliberation	5	1615	4	1675	1	(60)
Chambers - Judge	5	1280	4	1803	1	(523)
Conference - Judge	5	1075	3	1160	2	(85)
Reporter Office	5	425	4	748	1	(323)
Division Clerk Office	5	1025	3	445	2	580
Bailiff Office	1	425			5	425
Referee Hearing Room	1	407			1	407
Referee Office	1	115			1	115
Referee Clerk Office	1	205			1	205
Jury Assembly Room						
Jury Commissioner Office	1	115			1	115
Clerk of Court Office	1	115	1	207		(92)
Clerk General Office	1	935	2	2321	(1)	(1497)
Clerk Storage & Vault	1	3200	3	2432		768
Clerk Public Counter	1	305	1	INC.		305
Library	1	1000	1	1761		(761)
Librarian Office	1	115			1	115
Holding Cell	4	160	1	110	3	50
Atty/Client Conference Rm.	5	200	2	200	3	
TOTALS NET S.F.		18832		20044		(1323)

## COUNTY COURT SPACE INVENTORIES

SPACE	NO.	NEEDS(1) 1982 NET S.F.	NO.	INVENTORY 1982 NET S.F.	NO.	VARIANCE 1982 NET S.F.
Courtroom	3	2961	2	3074	1	(113)
Jury Deliberation	3	969	1	784	1	185
Chambers - Judge	3	768	2	701	1	67
Conference - Judge	3	645	2	471	1	174
Reporter Office	3	255	2	208	1	47
Division Clerk Office	3	615	2	348	1	267
Bailiff Office	3	255			3	255
Referee Hearing Room						
Referee Office						
Referee Clerk Office						
Jury Assembly Room						
Jury Commissioner Office						
Clerk of Court Office	1	115	1	330		(215)
Clerk General Office	1	630	1	1000		(370)
Clerk Storage & Vault	1	1000	1	120		880
Clerk Public Counter	1	305	1	INC.		305
Library						
Librarian Office						
Holding Cell	3	120			3	120
Atty/Client Conference Rm.	3	120	3	324		(204)
TOTALS NET S.F.		8758		7360		1398

## PROBATION AND ADMINISTRATION SPACE INVENTORIES

SPACE	NO.	NEEDS(1) 1982 NET S.F.	NO.	INVENTORY 1982 NET S.F.	NO.	VARIANCE 1982 NET S.F.
Probation - Supervisor	1	115	1	234		(119)
Probation - Officer Office	7	665	6	683		(18)
Probation - Conference	1	215			1	215
Probation - Clk. Gen. Office	2	410	2	255		155
File Storage	1	85				85
District Administrator Office	1	115	1	223		(108)
District Administrator Clerk	1	70			1	70
District Adm. Sec'y/Waiting	1	205			1	205
TOTALS NET S.F.		1880		1395		485

(1) Based on DESIGN STANDARDS FOR NEW CONSTRUCTION.

REMARKS:

## DISTRICT COURT SPACE PROJECTIONS

SPACE	NO.	1982 NET S.F.	NO.	1985 NET S.F.	NO.	1990 NET S.F.	NO.	1995 NET S.F.	NO.	2000 NET S.F.
Courtroom	5	6115	6	7282	7	8449	8	9616	10	10783
Jury Deliberation	5	1615	6	1938	7	2261	8	2584	10	3230
Chambers - Judge	5	1280	6	1536	7	1792	8	2048	10	2560
Conference - Judge	5	1075	6	1290	7	1505	8	1720	10	2150
Reporter Office	5	425	6	510	7	595	8	680	10	850
Division Clerk Office	5	1025	6	1230	7	1435	8	1640	10	2050
Bailiff Office	5	425	6	510	7	595	8	680	10	850
Referee Hearing Room	1	407	1	407	1	407	1	407	1	407
Referee Office	1	115	1	115	1	115	1	115	1	115
Referee Clerk Office	1	205	1	205	1	205	1	205	1	205
Jury Assembly Room										
Jury Commissioner Office	1	115	2	185	2	185	2	185	2	255
Clerk of Court Office	1	115	1	115	1	115	1	115	1	115
Clerk General Office	1	935	1	1020	1	1360	1	1615	1	1700
Clerk Storage & Vault	1	3200	1	3200	1	3200	1	3200	1	3200
Clerk Public Counter	1	305	1	305	1	305	1	305	1	305
Library	1	1000	1	1000	1	1000	1	1000	1	1000
Librarian Office	1	115	1	115	1	115	1	115	1	115
Holding Cell	4	160	5	200	6	240	7	280	9	360
Atty/Client Conference Rm.	5	200	6	240	7	280	8	320	10	400
Microfilm										
TOTALS NET S.F.		18832		21403		24159		26830		30650

## COUNTY COURT SPACE PROJECTIONS

SPACE	NO.	1982 NET S.F.	NO.	1985 NET S.F.	NO.	1990 NET S.F.	NO.	1995 NET S.F.	NO.	2000 NET S.F.
Courtroom	3	2961	4	3948	5	4935	6	5922	6	5922
Jury Deliberation	3	969	4	1292	5	1615	6	1938	6	1938
Chambers - Judge	3	768	4	1024	5	1280	6	1536	6	1536
Conference - Judge	3	645	4	860	5	1075	6	1290	6	1290
Reporter Office	3	255	4	340	5	425	6	510	6	510
Division Clerk Office	3	615	4	820	5	1025	6	1230	6	1230
Bailiff Office	3	255	4	340	5	425	6	510	6	510
Referee Hearing Room										
Referee Office										
Referee Clerk Office										
Jury Assembly Room										
Jury Commissioner Office										
Clerk of Court Office	1	115	1	115	1	115	1	115	1	115
Clerk General Office	1	630	1	630	1	770	1	840	1	1050
Clerk Storage & Vault	1	1000	1	1000	1	1000	1	1000	1	1000
Clerk Public Counter	1	305	1	305	1	305	1	305	1	305
Library										
Librarian Office										
Holding Cell	3	120	4	160	5	200	6	240	6	240
Atty/Client Conference Rm.	3	120	4	160	5	200	6	240	6	240
Microfilm										
TOTALS NET S.F.		8758		10994		13370		15676		15886

## PROBATION AND ADMINISTRATION SPACE PROJECTIONS

SPACE	NO.	1982 NET S.F.	NO.	1985 NET S.F.	NO.	1990 NET S.F.	NO.	1995 NET S.F.	NO.	2000 NET S.F.
Probation - Supervisor	1	115	1	115	1	115	3	345	3	345
Probation - Officer Office	7	665	9	855	11	1045	11	1045	13	1235
Probation - Conference	1	215	1	215	1	215	1	215	1	215
Probation - Clerk	1	85	1	170	1	255	1	255	1	340
Probation - Clk. Gen. Office	2	410	2	410	2	410	2	410	2	410
File Storage										
District Administrator Office	1	115	1	115	1	115	1	115	1	115
District Administrator Clerk	1	70	1	70	1	70	1	70	1	70
District Adm. Sec'y/Waiting	1	205	1	205	1	205	1	205	1	205
TOTALS NET S.F.		1880		2155		2430		2660		2935

COUNTY COURT SPACE INVENTORIES (LOVELAND)					
SPACE	NO.	NEEDS(1) 1982 NET S.F.	INVENTORY 1982 NO. NET S.F.	VARIANCE 1982 NO. NET S.F.	
Courtroom	1	987	1 862	125	
Jury Deliberation	1	323	1 441	(118)	
Chambers - Judge	1	350	1 300	50	
Conference - Judge					
Reporter Office					
Division Clerk Office					
Bailiff Office					
Referee Hearing Room					
Referee Office					
Referee Clerk Office					
Jury Assembly Room					
Jury Commissioner Office					
Clerk of Court Office	1	115	1 115	115	
Clerk General Office	1	70	1 648	(578)	
Clerk Storage & Vault	1	100	1 INC.	100	
Clerk Public Counter	1	305	1 INC.	305	
Library					
Librarian Office					
Holding Cell					
Atty/Client Conference Rm.	1	40	1 40	40	
TOTALS NET S.F.		2290	2251	39	

COUNTY COURT SPACE INVENTORIES (ESTES PARK)					
SPACE	NO.	NEEDS(1) 1982 NET S.F.	INVENTORY 1982 NO. NET S.F.	VARIANCE 1982 NO. NET S.F.	
Courtroom	1	987	1 960	27	
Jury Deliberation	1	323	1 132	191	
Chambers - Judge	1	350	1 132	218	
Conference - Judge					
Reporter Office					
Division Clerk Office					
Bailiff Office					
Referee Hearing Room					
Referee Office					
Referee Clerk Office					
Jury Assembly Room					
Jury Commissioner Office					
Clerk of Court Office	1	115	1 418	(418)	
Clerk General Office	1	100	1 INC.	100	
Clerk Storage & Vault	1	305	1 INC.	305	
Library					
Librarian Office					
Holding Cell					
Atty/Client Conference Rm.	1	40	1 40	40	
TOTALS NET S.F.		2220	1642	578	

PROBATION AND ADMINISTRATION SPACE INVENTORIES					
SPACE	NO.	NEEDS(1) 1982 NET S.F.	INVENTORY 1982 NO. NET S.F.	VARIANCE 1982 NO. NET S.F.	
Probation - Supervisor					
Probation - Officer Office					
Probation - Conference					
Probation - Clk. Gen. Office					
File Storage					
District Administrator Office					
District Administrator Clerk					
District Adm. Sec'y/Waiting					
TOTALS NET S.F.		0	0	0	

(1) Based on DESIGN STANDARDS FOR NEW CONSTRUCTION.

REMARKS:

COUNTY COURT SPACE PROJECTIONS (LOVELAND)									
SPACE	1982 NO. NET S.F.	1985 NO. NET S.F.	1990 NO. NET S.F.	1995 NO. NET S.F.	2000 NO. NET S.F.				
Courtroom	1 987	1 987	1 987	1 987	1 987				
Jury Deliberation	1 323	1 323	1 323	1 323	1 323				
Chambers - Judge	1 350	1 350	1 350	1 350	1 350				
Conference - Judge									
Reporter Office									
Division Clerk Office									
Bailiff Office									
Referee Hearing Room									
Referee Office									
Referee Clerk Office									
Jury Assembly Room									
Jury Commissioner Office									
Clerk of Court Office	1 115	1 115	1 115	1 115	1 115				
Clerk General Office	1 70	1 70	1 70	1 70	1 70				
Clerk Storage & Vault	1 100	1 100	1 100	1 100	1 100				
Clerk Public Counter	1 305	1 305	1 305	1 305	1 305				
Library									
Librarian Office									
Holding Cell									
Atty/Client Conference Rm.	1 40	1 40	1 40	1 40	1 40				
Microfilm									
TOTALS NET S.F.	2290	2290	2290	2290	2290				

COUNTY COURT SPACE PROJECTIONS (ESTES PARK)									
SPACE	1982 NO. NET S.F.	1985 NO. NET S.F.	1990 NO. NET S.F.	1995 NO. NET S.F.	2000 NO. NET S.F.				
Courtroom	1 987	1 987	1 987	1 987	1 987				
Jury Deliberation	1 323	1 323	1 323	1 323	1 323				
Chambers - Judge	1 350	1 350	1 350	1 350	1 350				
Conference - Judge									
Reporter Office									
Division Clerk Office									
Bailiff Office									
Referee Hearing Room									
Referee Office									
Referee Clerk Office									
Jury Assembly Room									
Jury Commissioner Office									
Clerk of Court Office	1 115	1 115	1 115	1 115	1 115				
Clerk General Office	1 100	1 100	1 100	1 100	1 100				
Clerk Storage & Vault	1 305	1 305	1 305	1 305	1 305				
Library									
Librarian Office									
Holding Cell									
Atty/Client Conference Rm.	1 40	1 40	1 40	1 40	1 40				
Microfilm									
TOTALS NET S.F.	2220	2220	2220	2220	2220				

PROBATION AND ADMINISTRATION SPACE PROJECTIONS									
SPACE	1982 NO. NET S.F.	1985 NO. NET S.F.	1990 NO. NET S.F.	1995 NO. NET S.F.	2000 NO. NET S.F.				
Probation - Supervisor									
Probation - Officer Office									
Probation - Conference									
Probation - Clerk									
Probation - Clk. Gen. Office									
File Storage									
District Administrator Office									
District Administrator Clerk									
District Adm. Sec'y/Waiting									
TOTALS NET S.F.	0	0	0	0	0				

JUDGE/REFEREE PROJECTIONS						
YEAR	POPULATION	*	DISTRICT COURT (1) FILINGS JUDGE/REFEREE	COUNTY COURT FILINGS JUDGE/REFEREE		
1982	23500	1	1232	1.4	3409	.7
1985	29400	1	1541	1.7	4265	.9
1990	36100	1	1913	2.2	5235	1.1
1995	40900	1	2168	2.5	5931	1.2
2000	45800	1	2427	2.7	6641	1.4

\*Population estimates based on: 1. Division of Planning Median Estimate; 2. County Estimate

STAFF PROJECTIONS					
	1982	1985	1990	1995	2000
<u>District Court</u>					
Judge	2.0	2.0	3.0	3.0	4.0
Division Clerk	2.0	2.0	3.0	3.0	4.0
Reporter	2.0	2.0	3.0	3.0	4.0
Bailiff					
Clerk of Court	1.0	1.0	1.0	1.0	1.0
Court Clerk	2.2	3.4	4.0	5.1	5.2
Jury Commissioner					
Jury Commissioner Clerk					
Referee	1.0	1.0	1.0	1.0	1.0
Referee Clerk	3.0	3.0	2.0	4.0	4.0
Librarian					
Sub-Total	13.2	14.4	18.0	20.1	23.2
<u>County Court</u>					
Judge	1.0	1.0	1.0	1.0	1.0
Division Clerk	1.0	1.0	1.0	1.0	1.0
Reporter					
Bailiff					
Clerk of Court	1.0	1.0	1.0	1.0	1.0
Court Clerk	1.8	2.8	3.8	4.6	5.4
Referee					
Referee Clerk					
Sub-Total	4.8	5.8	6.8	7.6	8.4
<u>Probation</u>					
Supervisor	.5	.5	.5	.5	.5
Officers	2.7	3.2	3.7	4.2	4.7
Clerk	1.0	1.1	1.3	1.4	1.6
Sub-Total	4.2	4.8	5.6	6.1	6.8
<u>District Administration</u>					
Administrator	1.0	1.0	1.0	1.0	1.0
Secretary	1.0	1.0	1.0	1.0	1.0
Clerk					
Sub-Total	2.0	2.0	2.0	2.0	2.0
TOTAL	24.2	27.0	32.4	35.8	40.4

REMARKS: (1) Water Court.

DISTRICT COURT SPACE INVENTORIES					
SPACE	NO.	NEEDS(1) 1982 NET S.F.	NO.	INVENTORY 1982 NET S.F.	NO. VARIANCE 1982 NET S.F.
Courtroom	2	2614	1	1984	1 630
Jury Deliberation	2	646	1	440	1 206
Chambers - Judge	3	905	3	681	224
Conference - Judge					
Reporter Office	3	255	3	405	(150)
Division Clerk Office	2	410			410
Bailiff Office					
Referee Hearing Room			1	500	(1) (500)
Referee Office	1	150	1	146 (1)	4
Referee Clerk Office	1	275	1	202	73
Jury Assembly Room					
Jury Commissioner Office					
Clerk of Court Office	1	115	1	126	(11)
Clerk General Office	1	210	1	321	(111)
Clerk Storage & Vault	1	600	2	230	(1) 370
Clerk Public Counter	1	305	1	INC.	305
Library	1	1000	1	504	496
Librarian Office					
Holding Cell	2	80			80
Atty/Client Conference Rm.	2	80			80
TOTALS NET S.F.		7645		5539	2106

COUNTY COURT SPACE INVENTORIES					
SPACE	NO.	NEEDS(1) 1982 NET S.F.	NO.	INVENTORY 1982 NET S.F.	NO. VARIANCE 1982 NET S.F.
Courtroom	1	987	1	648	339
Jury Deliberation	1	323			323
Chambers - Judge	1	350	1	96	254
Conference - Judge					
Reporter Office					
Division Clerk Office	1	205			205
Bailiff Office					
Referee Hearing Room					
Referee Office					
Referee Clerk Office					
Jury Assembly Room					
Jury Commissioner Office					
Clerk of Court Office	1	115			1 115
Clerk General Office	1	140	1	300	(160)
Clerk Storage & Vault	1	200	1	124	76
Clerk Public Counter	1	305	1	INC.	305
Library					
Librarian Office					
Holding Cell	1	40			40
Atty/Client Conference Rm.	1	40			40
TOTALS NET S.F.		2705		1168	1537

PROBATION AND ADMINISTRATION SPACE INVENTORIES					
SPACE	NO.	NEEDS(1) 1982 NET S.F.	NO.	INVENTORY 1982 NET S.F.	NO. VARIANCE 1982 NET S.F.
Probation - Supervisor	1	115	1	170	(55)
Probation - Officer Office	3	285	1	180	2 105
Probation - Conference					
Probation - Clk. Gen. Office	1	205	1	179	26
File Storage					
District Administrator Office	1	115	1	106	9
District Administrator Clerk					
District Adm. Sec'y/Waiting	1	205	1	80	125
TOTALS NET S.F.		925		715	210

(1) Based on DESIGN STANDARDS FOR NEW CONSTRUCTION.

REMARKS: (1) Water Court.

DISTRICT COURT SPACE PROJECTIONS										
SPACE	1982		1985		1990		1995		2000	
	NO.	NET S.F.	NO.	NET S.F.	NO.	NET S.F.	NO.	NET S.F.	NO.	NET S.F.
Courtroom	2	2614	2	2614	2	3781	3	3781	4	4948
Jury Deliberation	2	646	1	646	2	969	3	969	4	1292
Chambers - Judge	3	905	3	905	4	1255	4	1255	5	1605
Conference - Judge										
Reporter Office	3	255	3	255	4	340	4	340	5	425
Division Clerk Office	3	410	2	410	3	615	3	615	4	820
Bailiff Office										
Referee Hearing Room	1	150	1	150	1	150	1	150	1	150
Referee Office	1	275	1	345	1	345	1	415	1	415
Referee Clerk Office										
Jury Assembly Room					1	1012	1	1012	1	1012
Jury Commissioner Office					1	115	1	115	1	115
Clerk of Court Office	1	115	1	115	1	115	1	115	1	115
Clerk General Office	1	210	1	280	1	280	1	420	1	420
Clerk Storage & Vault	1	600	1	600	1	600	1	600	1	600
Clerk Public Counter	1	305	1	305	1	305	1	305	1	305
Library	1	1000	1	1000	1	1000	1	1000	1	1000
Librarian Office										
Holding Cell	2	80	2	80	3	120	3	120	4	160
Atty/Client Conference Rm.	2	80	2	80	3	120	3	120	4	160
Microfilm										
TOTALS NET S.F.		7645		7785		11007		11217		13427

COUNTY COURT SPACE PROJECTIONS										
SPACE	1982		1985		1990		1995		2000	
	NO.	NET S.F.	NO.	NET S.F.	NO.	NET S.F.	NO.	NET S.F.	NO.	NET S.F.
Courtroom	1	987	1	987	1	987	1	987	1	987
Jury Deliberation	1	323	1	323	1	323	1	323	1	323
Chambers - Judge	1	350	1	350	1	350	1	350	1	350
Conference - Judge										
Reporter Office										
Division Clerk Office	1	205	1	205	1	205	1	205	1	205
Bailiff Office										
Referee Hearing Room										
Referee Office										
Referee Clerk Office										
Jury Assembly Room										
Jury Commissioner Office										
Clerk of Court Office	1	115	1	115	1	115	1	115	1	115
Clerk General Office	1	140	1	210	1	280	1	350	1	420
Clerk Storage & Vault	1	200	1	200	1	200	1	200	1	200
Clerk Public Counter	1	305	1	305	1	305	1	305	1	305
Library										
Librarian Office										
Holding Cell	1	40	1	40	1	40	1	40	1	40
Atty/Client Conference Rm.	1	40	1	40	1	40	1	40	1	40
Microfilm										
TOTALS NET S.F.		2705		2775		2845		2915		2985

PROBATION AND ADMINISTRATION SPACE PROJECTIONS										
SPACE	1982		1985		1990		1995		2000	
	NO.	NET S.F.	NO.	NET S.F.	NO.	NET S.F.	NO.	NET S.F.	NO.	NET S.F.
Probation - Supervisor	1	115	1	115	1	115	1	115	1	115
Probation - Officer Office	3	285	4	380	4	380	5	475	5	475
Probation - Conference										
Probation - Clerk										
Probation - Clk. Gen. Office	1	205	1	275	1	275	1	275	1	275
File Storage										
District Administrator Office	1	115	1	115	1	115	1	115	1	115
District Administrator Clerk										
District Adm. Sec'y/Waiting	1	205	1	205	1	205	1	205	1	205
TOTALS NET S.F.		925		1090		1090		1185		1185

JUDGE/REFeree PROJECTIONS					
YEAR	POPULATION	*	DISTRICT COURT	FILINGS	COUNTY COURT
			JUDGE/REFeree		JUDGE/REFeree
1982				2468	.5
1985				3088	.6
1990				3791	.8
1995				4295	.9
2000				4809	1.0

\*Population estimates based on: 1. Division of Planning Median Estimate; 2. County Estimate

STAFF PROJECTIONS					
	1982	1985	1990	1995	2000
<u>District Court</u>					
Judge					
Division Clerk					
Reporter					
Bailiff					
Clerk of Court					
Court Clerk					
Jury Commissioner					
Jury Commissioner Clerk					
Referee					
Referee Clerk					
Librarian					
Sub-Total	N.A.	N.A.	N.A.	N.A.	N.A.
<u>County Court</u>					
Judge	1.0	1.0	1.0	1.0	1.0
Division Clerk					
Reporter					
Bailiff					
Clerk of Court	1.0	1.0	1.0	1.0	1.0
Court Clerk	1.8	2.4	3.2	3.8	4.4
Referee					
Referee Clerk					
Sub-Total	3.8	4.4	5.2	5.8	6.4
<u>Probation</u>					
Supervisor					
Officers					
Clerk					
Sub-Total	0	0	0	0	0
<u>District Administration</u>					
Administrator					
Secretary					
Clerk					
Sub-Total	0	0	0	0	0
TOTAL	3.8	4.4	5.2	5.8	6.4

REMARKS:



## DISTRICT COURT SPACE INVENTORIES

SPACE	NEEDS(1) 1982		INVENTORY 1982		VARIANCE 1982	
	NO.	NET S.F.	NO.	NET S.F.	NO.	NET S.F.
Courtroom						
Jury Deliberation						
Chambers - Judge						
Conference - Judge						
Reporter Office						
Division Clerk Office						
Bailiff Office						
Referee Hearing Room						
Referee Office						
Referee Clerk Office						
Jury Assembly Room						
Jury Commissioner Office						
Clerk of Court Office						
Clerk General Office						
Clerk Storage & Vault						
Clerk Public Counter						
Library						
Librarian Office						
Holding Cell						
Atty/Client Conference Rm.						
TOTALS NET S.F.		N.A.		N.A.		N.A.

## COUNTY COURT SPACE INVENTORIES

SPACE	NEEDS(1) 1982		INVENTORY 1982		VARIANCE 1982	
	NO.	NET S.F.	NO.	NET S.F.	NO.	NET S.F.
Courtroom	1	987	1	984		3
Jury Deliberation	1	323	1	418		(95)
Chambers - Judge	1	350	1	350		
Conference - Judge						
Reporter Office						
Division Clerk Office						
Bailiff Office						
Referee Hearing Room						
Referee Office						
Referee Clerk Office						
Jury Assembly Room						
Jury Commissioner Office						
Clerk of Court Office	1	115	1	INC.		115
Clerk General Office	1	140	1	850		(710)
Clerk Storage & Vault	1	200	1	INC.		200
Clerk Public Counter	1	305	1	INC.		305
Library						
Librarian Office						
Holding Cell	1	40	1	100		(60)
Atty/Client Conference Rm.	1	80	3	120	(1)	(40)
TOTALS NET S.F.		2540		2822		(282)

## PROBATION AND ADMINISTRATION SPACE INVENTORIES

SPACE	NEEDS(1) 1982		INVENTORY 1982		VARIANCE 1982	
	NO.	NET S.F.	NO.	NET S.F.	NO.	NET S.F.
Probation - Supervisor						
Probation - Officer Office						
Probation - Conference						
Probation - Clk. Gen. Office						
File Storage						
District Administrator Office						
District Administrator Clerk						
District Adm. Sec'y/Waiting						
TOTALS NET S.F.		0		0		0

(1) Based on DESIGN STANDARDS FOR NEW CONSTRUCTION.

REMARKS:

## DISTRICT COURT SPACE PROJECTIONS

SPACE	1982		1985		1990		1995		2000	
	NO.	NET S.F.	NO.	NET S.F.	NO.	NET S.F.	NO.	NET S.F.	NO.	NET S.F.
Courtroom										
Jury Deliberation										
Chambers - Judge										
Conference - Judge										
Reporter Office										
Division Clerk Office										
Bailiff Office										
Referee Hearing Room										
Referee Office										
Referee Clerk Office										
Jury Assembly Room										
Jury Commissioner Office										
Clerk of Court Office										
Clerk General Office										
Clerk Storage & Vault										
Clerk Public Counter										
Library										
Librarian Office										
Holding Cell										
Atty/Client Conference Rm.										
Microfilm										
TOTALS NET S.F.		N.A.		N.A.		N.A.		N.A.		N.A.

## COUNTY COURT SPACE PROJECTIONS

SPACE	1982		1985		1990		1995		2000	
	NO.	NET S.F.	NO.	NET S.F.	NO.	NET S.F.	NO.	NET S.F.	NO.	NET S.F.
Courtroom	1	987	1	987	1	987	1	987	1	987
Jury Deliberation	1	323	1	323	1	323	1	323	1	323
Chambers - Judge	1	350	1	350	1	350	1	350	1	350
Conference - Judge										
Reporter Office										
Division Clerk Office										
Bailiff Office										
Referee Hearing Room										
Referee Office										
Referee Clerk Office										
Jury Assembly Room										
Jury Commissioner Office										
Clerk of Court Office	1	115	1	115	1	115	1	115	1	115
Clerk General Office	1	140	1	210	1	280	1	280	1	350
Clerk Storage & Vault	1	200	1	200	1	200	1	200	1	200
Clerk Public Counter	1	305	1	305	1	305	1	305	1	305
Library										
Librarian Office										
Holding Cell	1	40	1	40	1	40	1	40	1	40
Atty/Client Conference Rm.	2	80	2	80	2	80	2	80	2	80
Microfilm										
TOTALS NET S.F.		2540		2610		2680		2680		2750

## PROBATION AND ADMINISTRATION SPACE PROJECTIONS

SPACE	1982		1985		1990		1995		2000	
	NO.	NET S.F.	NO.	NET S.F.	NO.	NET S.F.	NO.	NET S.F.	NO.	NET S.F.
Probation - Supervisor										
Probation - Officer Office										
Probation - Conference										
Probation - Clerk										
Probation - Clk. Gen. Office										
File Storage										
District Administrator Office										
District Administrator Clerk										
District Adm. Sec'y/Waiting										
TOTALS NET S.F.		0		0		0		0		0

JUDGE/REFeree PROJECTIONS						
YEAR	POPULATION	*	DISTRICT COURT FILINGS	JUDGE/REFeree	COUNTY COURT FILINGS	JUDGE/REFeree
1982	11800	1	717	.8	1830	.4
1985	13300	1	808	.9	2063	.4
1990	16400	1	995	1.1	2542	.5
1995	19500	1	1184	1.3	3023	.6
2000	22600	1	1372	1.6	3503	.7

\*Population estimates based on: 1. Division of Planning Median Estimate; 2. County Estimate

STAFF PROJECTIONS					
	1982	1985	1990	1995	2000
<u>Combined Court</u>					
Judge	2.0	2.0	2.0	2.0	2.0
Division Clerk					
Reporter	1.0	1.0	1.0	1.0	2.0
Bailiff					
Clerk of Court	1.0	1.0	1.0	1.0	1.0
Court Clerk	4.0	4.7	6.0	7.3	8.6
Jury Commissioner					
Jury Commissioner Clerk					
Referee					
Referee Clerk					
Librarian					
Sub-Total	8.0	8.7	10.0	11.3	14.6
<u>County Court</u>					
Judge					
Division Clerk					
Reporter					
Bailiff					
Clerk of Court					
Court Clerk					
Referee					
Referee Clerk					
Sub-Total	N.A.	N.A.	N.A.	N.A.	N.A.
<u>Probation</u>					
Supervisor					
Officers					
Clerk					
Sub-Total	0	0	0	0	0
<u>District Administration</u>					
Administrator					
Secretary					
Clerk					
Sub-Total	0	0	0	0	0
TOTAL	8.0	8.7	10.0	11.3	14.6

REMARKS:

COMBINED COURT SPACE INVENTORIES					
SPACE	NO.	NEEDS(1) 1982 NET S.F.	INVENTORY 1982 NET S.F.	NO.	VARIANCE 1982 NET S.F.
Courtroom	2	2434	2	2193	241
Jury Deliberation	1	323	1	178	145
Chambers - Judge	3	815	3	555	260
Conference - Judge					
Reporter Office	1	205	1	120	85
Division Clerk Office					
Bailiff Office					
Referee Hearing Room					
Referee Office					
Referee Clerk Office					
Jury Assembly Room					
Jury Commissioner Office					
Clerk of Court Office	1	115			115
Clerk General Office	1	280	1	956	(676)
Clerk Storage & Vault	1	300	1	INC.	300
Clerk Public Counter	1	305	1	INC.	305
Library	1	500	1	748	(248)
Librarian Office					
Holding Cell					
Atty/Client Conference Rm.	2	80			80
TOTALS NET S.F.		5357		4750	607

COUNTY COURT SPACE INVENTORIES					
SPACE	NO.	NEEDS(1) 1982 NET S.F.	INVENTORY 1982 NET S.F.	NO.	VARIANCE 1982 NET S.F.
Courtroom					
Jury Deliberation					
Chambers - Judge					
Conference - Judge					
Reporter Office					
Division Clerk Office					
Bailiff Office					
Referee Hearing Room					
Referee Office					
Referee Clerk Office					
Jury Assembly Room					
Jury Commissioner Office					
Clerk of Court Office					
Clerk General Office					
Clerk Storage & Vault					
Clerk Public Counter					
Library					
Librarian Office					
Holding Cell					
Atty/Client Conference Rm.					
TOTALS NET S.F.		N.A.		N.A.	N.A.

PROBATION AND ADMINISTRATION SPACE INVENTORIES					
SPACE	NO.	NEEDS(1) 1982 NET S.F.	INVENTORY 1982 NET S.F.	NO.	VARIANCE 1982 NET S.F.
Probation - Supervisor					
Probation - Officer Office					
Probation - Conference					
Probation - Clk. Gen. Office					
File Storage					
District Administrator Office					
District Administrator Clerk					
District Adm. Sec'y/Waiting					
TOTALS NET S.F.		0		0	0

(1) Based on DESIGN STANDARDS FOR NEW CONSTRUCTION.

REMARKS:

COMBINED COURT SPACE PROJECTIONS										
SPACE	1982		1985		1990		1995		2000	
	NO.	NET S.F.	NO.	NET S.F.	NO.	NET S.F.	NO.	NET S.F.	NO.	NET S.F.
Courtroom	2	2434	2	2434	2	2434	2	2434	3	3601
Jury Deliberation	1	323	1	323	1	323	1	323	2	646
Chambers - Judge	2	815	3	815	3	815	3	815	4	1165
Conference - Judge										
Reporter Office	1	205	1	205	1	205	1	205	2	410
Division Clerk Office										
Bailiff Office										
Referee Hearing Room										
Referee Office										
Referee Clerk Office										
Jury Assembly Room										
Jury Commissioner Office										
Clerk of Court Office	1	115	1	115	1	115	1	115	1	115
Clerk General Office	1	280	1	350	1	420	1	560	1	630
Clerk Storage & Vault	1	300	1	300	1	300	1	300	1	300
Clerk Public Counter	1	305	1	305	1	305	1	305	1	305
Library	1	500	1	500	1	500	1	500	1	500
Librarian Office										
Holding Cell										
Atty/Client Conference Rm.	2	80	2	80	2	80	2	80	3	120
Microfilm										
TOTALS NET S.F.		5357		5427		5497		5637		7792

COUNTY COURT SPACE PROJECTIONS										
SPACE	1982		1985		1990		1995		2000	
	NO.	NET S.F.	NO.	NET S.F.	NO.	NET S.F.	NO.	NET S.F.	NO.	NET S.F.
Courtroom										
Jury Deliberation										
Chambers - Judge										
Conference - Judge										
Reporter Office										
Division Clerk Office										
Bailiff Office										
Referee Hearing Room										
Referee Office										
Referee Clerk Office										
Jury Assembly Room										
Jury Commissioner Office										
Clerk of Court Office										
Clerk General Office										
Clerk Storage & Vault										
Clerk Public Counter										
Library										
Librarian Office										
Holding Cell										
Atty/Client Conference Rm.										
Microfilm										
TOTALS NET S.F.		N.A.		N.A.		N.A.		N.A.		N.A.

PROBATION AND ADMINISTRATION SPACE PROJECTIONS										
SPACE	1982		1985		1990		1995		2000	
	NO.	NET S.F.	NO.	NET S.F.	NO.	NET S.F.	NO.	NET S.F.	NO.	NET S.F.
Probation - Supervisor										
Probation - Officer Office										
Probation - Conference										
Probation - Clerk										
Probation - Clk. Gen. Office										
File Storage										
District Administrator Office										
District Administrator Clerk										
District Adm. Sec'y/Waiting										
TOTALS NET S.F.		0		0		0		0		0

JUDGE/REFeree PROJECTIONS						
YEAR	POPULATION	*	DISTRICT COURT		COUNTY COURT (1)	
			FILINGS	JUDGE/REFeree	FILINGS	JUDGE/REFeree
1982	7500	1	224	.3	997/ 665	.2/ .2
1985	12300	1	367	.4	1635/1091	.4/ .2
1990	17200	1	516	.6	2286/1531	.5/ .3
1995	18000	1	540	.6	2394/1602	.5/ .3
2000	18800	1	564	.7	2500/1673	.5/ .4

\*Population estimates based on: 1. Division of Planning Median Estimate; 2. County Estimate

STAFF PROJECTIONS					
	1982	1985	1990	1995	2000
<u>Combined Court</u> MEEKER					
Judge	2.0	2.0	2.0	2.0	2.0
Division Clerk					
Reporter	1.0	1.0	1.0	1.0	1.0
Bailiff					
Clerk of Court	1.0	1.0	1.0	1.0	1.0
Court Clerk	1.1	2.4	3.7	3.9	4.1
Jury Commissioner					
Jury Commissioner Clerk					
Referee					
Referee Clerk					
Librarian					
Sub-Total	5.1	6.4	7.7	7.9	8.1
<u>County Court</u> RANGELY					
Judge	1.0	1.0	1.0	1.0	1.0
Division Clerk					
Reporter					
Bailiff					
Clerk of Court	1.0	1.0	1.0	1.0	1.0
Court Clerk		.2	.7	.8	.9
Referee					
Referee Clerk	2.0	2.2	2.7	2.8	2.9
Sub-Total					
Supervisor					
Officers					
Clerk					
Sub-Total	0	0	0	0	0
<u>District Administration</u>					
Administrator					
Secretary					
Clerk					
Sub-Total	0	0	0	0	0
TOTAL	7.1	8.6	10.4	10.7	11.0

REMARKS: (1) MEEKER/RANGELY

## COMBINED COURT SPACE INVENTORIES (MEEKER)

SPACE	NO.	NEEDS(1) 1982 NET S.F.	INVENTORY 1982 NET S.F.	NO.	VARIANCE 1982 NET S.F.
Courtroom	2	2434	2	1529	905
Jury Deliberation	1	323	1	409	(86)
Chambers - Judge	2	700	2	426	274
Conference - Judge					
Reporter Office	1	205		205	
Division Clerk Office					
Bailiff Office					
Referee Hearing Room					
Referee Office					
Referee Clerk Office					
Jury Assembly Room					
Jury Commissioner Office					
Clerk of Court Office	1	115	1	234	(119)
Clerk General Office	1	140	1	569	(429)
Clerk Storage & Vault	1	300	2	170	(1) 130
Clerk Public Counter	1	305	1	INC.	305
Library	1	500	1	295	205
Librarian Office					
Holding Cell					
Atty/Client Conference Rm.	2	80		80	
TOTALS NET S.F.		5102		3632	1470

## COUNTY COURT SPACE INVENTORIES (RANGELY)

SPACE	NO.	NEEDS(1) 1982 NET S.F.	INVENTORY 1982 NET S.F.	NO.	VARIANCE 1982 NET S.F.
Courtroom	1	987	1	840	147
Jury Deliberation	1	323		323	
Chambers - Judge	1	305	1	121	229
Conference - Judge					
Reporter Office					
Division Clerk Office					
Bailiff Office					
Referee Hearing Room					
Referee Office					
Referee Clerk Office					
Jury Assembly Room					
Jury Commissioner Office					
Clerk of Court Office	1	115		115	
Clerk General Office					
Clerk Storage & Vault	1	100	1	INC.	100
Clerk Public Counter	1	305		305	
Library					
Librarian Office					
Holding Cell					
Atty/Client Conference Rm.	1	40		40	
TOTALS NET S.F.		2220		961	1259

## PROBATION AND ADMINISTRATION SPACE INVENTORIES

SPACE	NO.	NEEDS(1) 1982 NET S.F.	INVENTORY 1982 NET S.F.	NO.	VARIANCE 1982 NET S.F.
Probation - Supervisor					
Probation - Officer Office					
Probation - Conference					
Probation - Clk. Gen. Office					
File Storage					
District Administrator Office					
District Administrator Clerk					
District Adm. Sec'y/Waiting					
TOTALS NET S.F.		0		0	0

(1) Based on DESIGN STANDARDS FOR NEW CONSTRUCTION.

REMARKS:

COUNTY RIO BLANCO

Page 104

9TH JUDICIAL DISTRICT

## COMBINED COURT SPACE PROJECTIONS (MEEKER)

SPACE	NO.	1982 NET S.F.	NO.	1985 NET S.F.	NO.	1990 NET S.F.	NO.	1995 NET S.F.	NO.	2000 NET S.F.
Courtroom	2	2434	2	2434	2	2434	2	2434	2	2434
Jury Deliberation	1	323	1	323	1	323	1	323	1	323
Chambers - Judge	2	700	2	700	2	700	2	700	2	700
Conference - Judge										
Reporter Office	1	205	1	205	1	205	1	205	1	205
Division Clerk Office										
Bailiff Office										
Referee Hearing Room										
Referee Office										
Referee Clerk Office										
Jury Assembly Room										
Jury Commissioner Office										
Clerk of Court Office	1	115	1	115	1	115	1	115	1	115
Clerk General Office	1	140	1	210	1	280	1	280	1	350
Clerk Storage & Vault	1	300	1	300	1	300	1	300	1	300
Clerk Public Counter	1	305	1	305	1	305	1	305	1	305
Library	1	500	1	500	1	500	1	500	1	500
Librarian Office										
Holding Cell										
Atty/Client Conference Rm.	2	80	2	80	2	80	2	80	2	80
Microfilm										
TOTALS NET S.F.		5102		5172		5242		5242		5312

## COUNTY COURT SPACE PROJECTIONS (RANGELY)

SPACE	NO.	1982 NET S.F.	NO.	1985 NET S.F.	NO.	1990 NET S.F.	NO.	1995 NET S.F.	NO.	2000 NET S.F.
Courtroom	1	987	1	987	1	987	1	987	1	987
Jury Deliberation	1	323	1	323	1	323	1	323	1	323
Chambers - Judge	1	350	1	350	1	350	1	350	1	350
Conference - Judge										
Reporter Office										
Division Clerk Office										
Bailiff Office										
Referee Hearing Room										
Referee Office										
Referee Clerk Office										
Jury Assembly Room										
Jury Commissioner Office										
Clerk of Court Office	1	115	1	115	1	115	1	115	1	115
Clerk General Office			1	70	1	70	1	70	1	70
Clerk Storage & Vault	1	100	1	100	1	100	1	100	1	100
Clerk Public Counter	1	305	1	305	1	305	1	305	1	305
Library										
Librarian Office										
Holding Cell										
Atty/Client Conference Rm.	1	40	1	40	1	40	1	40	1	40
Microfilm										
TOTALS NET S.F.		2220		2290		2290		2290		2290

## PROBATION AND ADMINISTRATION SPACE PROJECTIONS

SPACE	NO.	1982 NET S.F.	NO.	1985 NET S.F.	NO.	1990 NET S.F.	NO.	1995 NET S.F.	NO.	2000 NET S.F.
Probation - Supervisor										
Probation - Officer Office										
Probation - Conference										
Probation - Clerk										
Probation - Clk. Gen. Office										
File Storage										
District Administrator Office										
District Administrator Clerk										
District Adm. Sec'y/Waiting										
TOTALS NET S.F.		0		0		0		0		0

COUNTY RIO BLANCO

Page 105

9TH JUDICIAL DISTRICT

JUDGE/REFeree PROJECTIONS						
YEAR	POPULATION	*	DISTRICT COURT FILINGS	DISTRICT COURT JUDGE/REFeree	COUNTY COURT FILINGS	COUNTY COURT JUDGE/REFeree
1982	122900	1	5390	5.3	15254	3.1
1985	124100	1	5443	5.3	15402	3.1
1990	124700	1	5487	5.4	15463	3.2
1995	125200	1	5509	5.4	15525	3.2
2000	125700	1	5531	5.4	15587	3.2

\*Population estimates based on: 1. Division of Planning Median Estimate; 2. County Estimate

STAFF PROJECTIONS					
	1982	1985	1990	1995	2000
<u>District Court</u>					
Judge	6.0	6.0	6.0	6.0	6.0
Division Clerk	6.0	6.0	6.0	6.0	6.0
Reporter	6.0	6.0	6.0	6.0	6.0
Bailiff	6.0	6.0	6.0	6.0	6.0
Clerk of Court	1.0	1.0	1.0	1.0	1.0
Court Clerk	10.3	10.5	10.6	10.7	10.7
Jury Commissioner	1.0	1.0	1.0	1.0	1.0
Jury Commissioner Clerk					
Referee (1)	2.0	2.0	2.0	2.0	2.0
Referee Clerk	3.0	3.0	3.0	3.0	3.0
Librarian					
Sub-Total	41.3	41.5	41.6	41.7	41.7
<u>County Court</u>					
Judge	3.0	3.0	3.0	3.0	3.0
Division Clerk	3.0	3.0	3.0	3.0	3.0
Reporter	1.0	1.0	1.0	1.0	1.0
Bailiff	3.0	3.0	3.0	3.0	3.0
Clerk of Court	1.0	1.0	1.0	1.0	1.0
Court Clerk	7.6	7.7	7.9	7.8	7.9
Referee	.25	.25	.25	.25	.25
Referee Clerk					
Sub-Total	18.9	19.0	19.1	19.1	19.2
<u>Probation</u>					
Supervisor	1.0	1.0	1.0	1.0	1.0
Officers	17.0	17.0	17.0	17.0	17.0
Clerk	5.5	5.5	5.5	5.5	5.5
Sub-Total	23.5	23.6	23.5	23.5	23.5
<u>District Administration</u>					
Administrator	1.0	1.0	1.0	1.0	1.0
Secretary	1.0	1.0	1.0	1.0	1.0
Clerk					
Sub-Total	2.0	2.0	2.0	2.0	2.0
TOTAL	85.7	86.1	86.2	86.3	86.4

REMARKS: (1) Water Court.

DISTRICT COURT SPACE INVENTORIES						
SPACE	NO.	NEEDS(1) 1982 NET S.F.	NO.	INVENTORY 1982 NET S.F.	NO.	VARIANCE 1982 NET S.F.
Courtroom	6	7562	5	7089	1	473
Jury Deliberation	6	1938	5	1280	1	658
Chambers - Judge	6	2100	6	1788	1	312
Conference - Judge						
Reporter Office	6	1230	6	770		460
Division Clerk Office						
Bailiff Office	6	510	5	418	1	92
Referee Hearing Room	1	1167	1	759		408
Referee Office	2	230	2	216		14
Referee Clerk Office	1	645	1	497		148
Jury Assembly Room	1	1012	1	615		397
Jury Commissioner Office	1	115	1	95		20
Clerk of Court Office	1	115	1	126		(11)
Clerk General Office	1	1445	1	1783		(338)
Clerk Storage & Vault	1	1500	4	1469	(3)	31
Clerk Public Counter	1	305	1	INC.		305
Library	1	1000	1	895		105
Librarian Office						
Holding Cell	6	240	2	100	4	140
Atty/Client Conference Rm.	6	240	1	85	5	155
TOTALS NET S.F.		21354		17985		3369

COUNTY COURT SPACE INVENTORIES						
SPACE	NO.	NEEDS(1) 1982 NET S.F.	NO.	INVENTORY 1982 NET S.F.	NO.	VARIANCE 1982 NET S.F.
Courtroom	3	2961	2	3987		(1026)
Jury Deliberation	3	969	2	428	1	541
Chambers - Judge	3	1050	3	627		423
Conference - Judge						
Reporter Office	1	85	1	214		(129)
Division Clerk Office	3	615	5	634	(2)	(19)
Bailiff Office	2	255			3	255
Referee Hearing Room						
Referee Office	1	115			1	115
Referee Clerk Office						
Jury Assembly Room						
Jury Commissioner Office						
Clerk of Court Office	1	115	1	195		(80)
Clerk General Office	1	680	2	837		(157)
Clerk Storage & Vault	1	1000	3	457		543
Clerk Public Counter	1	305	1	INC.		305
Library						
Librarian Office						
Holding Cell	3	120			3	120
Atty/Client Conference Rm.	3	120			3	120
Elig. Investigator	1	95	1	70		25
TOTALS NET S.F.		8485		7449		1036

PROBATION AND ADMINISTRATION SPACE INVENTORIES						
SPACE	NO.	NEEDS(1) 1982 NET S.F.	NO.	INVENTORY 1982 NET S.F.	NO.	VARIANCE 1982 NET S.F.
Probation - Supervisor	1	115	1	216		(101)
Probation - Officer Office	17	1615	19	2783	(2)	(1168)
Probation - Conference						
Probation - Clk. Gen. Office	1	555	1	1359		(804)
File Storage	1	400	3	374		26
District Administrator Office	1	115	1	206		(91)
District Administrator Clerk						
District Adm. Sec'y/Waiting	1	205			1	205
TOTALS NET S.F.		3005		4938		(1933)

(1) Based on DESIGN STANDARDS FOR NEW CONSTRUCTION.

REMARKS:

DISTRICT COURT SPACE PROJECTIONS										
SPACE	1982		1985		1990		1995		2000	
	NO.	NET S.F.	NO.	NET S.F.	NO.	NET S.F.	NO.	NET S.F.	NO.	NET S.F.
Courtroom	6	7562	6	7562	6	7562	6	7562	6	7562
Jury Deliberation	6	1938	6	1938	6	1938	6	1938	6	1938
Chambers - Judge	6	2100	6	2100	6	2100	6	2100	6	2100
Conference - Judge										
Reporter Office	6	1230	6	1230	6	1230	6	1230	6	1230
Division Clerk Office										
Bailiff Office	6	510	6	510	6	510	6	510	6	510
Referee Hearing Room	1	1167	1	1167	1	1167	1	1167	1	1167
Referee Office	2	230	2	230	2	230	2	230	2	230
Referee Clerk Office	1	645	1	645	1	645	1	645	1	645
Jury Assembly Room	1	1012	1	1012	1	1012	1	1012	1	1012
Jury Commissioner Office	1	115	1	115	1	115	1	115	1	115
Clerk of Court Office	1	115	1	115	1	115	1	115	1	115
Clerk General Office	1	1445	1	1445	1	1445	1	1445	1	1445
Clerk Storage & Vault	1	1500	1	1500	1	1500	1	1500	1	1500
Clerk Public Counter	1	305	1	305	1	305	1	305	1	305
Library	1	1000	1	1000	1	1000	1	1000	1	1000
Librarian Office										
Holding Cell	6	240	6	240	6	240	6	240	6	240
Atty/Client Conference Rm.	6	240	6	240	6	240	6	240	6	240
Microfilm										
TOTALS NET S.F.		21354		21354		21354		21354		21354

COUNTY COURT SPACE PROJECTIONS										
SPACE	1982		1985		1990		1995		2000	
	NO.	NET S.F.	NO.	NET S.F.	NO.	NET S.F.	NO.	NET S.F.	NO.	NET S.F.
Courtroom	3	2961	2	2961	3	2961	3	2961	3	2961
Jury Deliberation	3	969	3	969	3	969	3	969	3	969
Chambers - Judge	3	1050	2	1050	3	1050	3	1050	3	1050
Conference - Judge										
Reporter Office	1	85	1	85	1	85	1	85	1	85
Division Clerk Office	3	615	3	615	3	615	3	615	3	615
Bailiff Office	3	255	3	255	3	255	3	255	3	255
Referee Hearing Room										
Referee Office	1	115	1	115	1	115	1	115	1	115
Referee Clerk Office										
Jury Assembly Room										
Jury Commissioner Office										
Clerk of Court Office	1	115	1	115	1	115	1	115	1	115
Clerk General Office	1	680	1	680	1	680	1	680	1	680
Clerk Storage & Vault	1	1000	1	1000	1	1000	1	1000	1	1000
Clerk Public Counter	1	305	1	305	1	305	1	305	1	305
Library										
Librarian Office										
Holding Cell	3	120	3	120	3	120	3	120	3	120
Atty/Client Conference Rm.	3	120	3	120	3	120	3	120	3	120
Elig. Invest.	1	95	1	95	1	95	1	95	1	95
TOTALS NET S.F.		8485		8485		8485		8485		8485

PROBATION AND ADMINISTRATION SPACE PROJECTIONS										
SPACE	1982		1985		1990		1995		2000	
	NO.	NET S.F.	NO.	NET S.F.	NO.	NET S.F.	NO.	NET S.F.	NO.	NET S.F.
Probation - Supervisor	1	115	1	115	1	115	1	115	1	115
Probation - Officer Office	17	1615	17	1615	17	1615	17	1615	17	1615
Probation - Conference										
Probation - Clerk	1	205	1	205	1	205	1	205	1	205
Probation - Clk. Gen. Office	1	350	1	350	1	350	1	350	1	350
File Storage	1	400	1	400	1	400	1	400	1	400
District Administrator Office	1	115	1	115	1	115	1	115	1	115
District Administrator Clerk										
District Adm. Sec'y/Waiting	1	205	1	205	1	205	1	205	1	205
TOTALS NET S.F.		3005		3005		3005		3005		3005

JUDGE/REFeree PROJECTIONS						
YEAR	POPULATION	*	DISTRICT COURT		COUNTY COURT	
			FILINGS	JUDGE/REFeree	FILINGS	JUDGE/REFeree
1982	12700	1	592	.7	2530	.5
1985	13800	1	643	.7	2749	.6
1990	15700	1	732	.8	3127	.6
1995	17700	1	825	.9	3526	.7
2000	19600	1	913	1.0	3904	.8

\*Population estimates based on: 1. Division of Planning Median Estimate; 2. County Estimate

STAFF PROJECTIONS					
	1982	1985	1990	1995	2000
<u>District Court</u>					
Judge	1.0	1.0	1.0	1.0	1.0
Division Clerk					
Reporter	1.0	1.0	1.0	1.0	1.0
Bailiff					
Clerk of Court	1.0	1.0	1.0	1.0	1.0
Court Clerk	1.5	1.7	2.1	2.5	2.8
Jury Commissioner					
Jury Commissioner Clerk					
Referee					
Referee Clerk					
Librarian					
Sub-Total	4.5	4.7	5.1	5.5	5.8
<u>County Court</u>					
Judge	1.0	1.0	1.0	1.0	1.0
Division Clerk					
Reporter					
Bailiff					
Clerk of Court	1.0	1.0	1.0	1.0	1.0
Court Clerk	1.8	2.1	2.5	2.9	3.4
Referee					
Referee Clerk					
Sub-Total	3.8	4.1	4.5	4.9	5.4
<u>Probation</u>					
Supervisor	1.0	1.0	1.0	1.0	1.0
Officers					
Clerk					
Sub-Total	1.0	1.0	1.0	1.0	1.0
<u>District Administration</u>					
Administrator					
Secretary					
Clerk					
Sub-Total	0	0	0	0	0
TOTAL	9.3	9.8	10.6	11.4	12.2

REMARKS:

## DISTRICT COURT SPACE INVENTORIES

SPACE	NO.	NEEDS(1) 1982 NET S.F.	INVENTORY 1982 NO.	NET S.F.	NO.	VARIANCE 1982 NET S.F.
Courtroom	1	1447	1	1363		84
Jury Deliberation	1	323			1	323
Chambers - Judge	1	350	1	212		138
Conference - Judge						
Reporter Office	1	210	1	166		44
Division Clerk Office						
Bailiff Office						
Referee Hearing Room						
Referee Office						
Referee Clerk Office						
Jury Assembly Room						
Jury Commissioner Office						
Clerk of Court Office	1	115			1	115
Clerk General Office	1	140	1	292		(152)
Clerk Storage & Vault	1	400	2	478	(1)	(78)
Clerk Public Counter	1	305	1	INC.		305
Library	1	500	1	495		5
Librarian Office						
Holding Cell	1	40			1	40
Atty/Client Conference Rm.	1	40			1	40
TOTALS NET S.F.		3870		3006		864

## COUNTY COURT SPACE INVENTORIES

SPACE	NO.	NEEDS(1) 1982 NET S.F.	INVENTORY 1982 NO.	NET S.F.	NO.	VARIANCE 1982 NET S.F.
Courtroom	1	987	1	840		147
Jury Deliberation						
Chambers - Judge	1	350	1	57		293
Conference - Judge						
Reporter Office						
Division Clerk Office						
Bailiff Office						
Referee Hearing Room						
Referee Office						
Referee Clerk Office						
Jury Assembly Room						
Jury Commissioner Office						
Clerk of Court Office	1	115			1	115
Clerk General Office	1	140	1	138		2
Clerk Storage & Vault	1	200			1	200
Clerk Public Counter	1	305			1	305
Library						
Librarian Office						
Holding Cell						
Atty/Client Conference Rm.	1	40			1	40
TOTALS NET S.F.		2137		1035		1102

## PROBATION AND ADMINISTRATION SPACE INVENTORIES

SPACE	NO.	NEEDS(1) 1982 NET S.F.	INVENTORY 1982 NO.	NET S.F.	NO.	VARIANCE 1982 NET S.F.
Probation - Supervisor						
Probation - Officer Office	1	95	1	143		(48)
Probation - Conference						
Probation - Clk. Gen. Office						
File Storage						
District Administrator Office						
District Administrator Clerk						
District Adm. Sec'y/Waiting						
TOTALS NET S.F.		95		143		(48)

(1) Based on DESIGN STANDARDS FOR NEW CONSTRUCTION.

REMARKS: Urgently need Jury deliberation room and an adequately sized office for County Judge.

## DISTRICT COURT SPACE PROJECTIONS

SPACE	NO.	1982 NET S.F.	1985 NO.	NET S.F.	1990 NO.	NET S.F.	1995 NO.	NET S.F.	2000 NO.	NET S.F.
Courtroom	1	1447	1	1447	1	1447	1	1447	1	1447
Jury Deliberation	1	323	1	323	1	323	1	323	1	323
Chambers - Judge	1	350	1	350	1	350	1	350	1	350
Conference - Judge										
Reporter Office	1	210	1	210	1	210	1	210	1	210
Division Clerk Office										
Bailiff Office										
Referee Hearing Room										
Referee Office										
Referee Clerk Office										
Jury Assembly Room										
Jury Commissioner Office										
Clerk of Court Office	1	115	1	115	1	115	1	115	1	115
Clerk General Office	1	140	1	140	1	210	1	210	1	210
Clerk Storage & Vault	1	400	1	400	1	400	1	400	1	400
Clerk Public Counter	1	305	1	305	1	305	1	305	1	305
Library	1	500	1	500	1	500	1	500	1	500
Librarian Office										
Holding Cell	1	40	1	40	1	40	1	40	1	40
Atty/Client Conference Rm.	1	40	1	40	1	40	1	40	1	40
Microfilm										
TOTALS NET S.F.		3870		3870		3940		3940		3940

## COUNTY COURT SPACE PROJECTIONS

SPACE	NO.	1982 NET S.F.	1985 NO.	NET S.F.	1990 NO.	NET S.F.	1995 NO.	NET S.F.	2000 NO.	NET S.F.
Courtroom	1	987	1	987	1	987	1	987	1	987
Jury Deliberation										
Chambers - Judge	1	350	1	350	1	350	1	350	1	350
Conference - Judge										
Reporter Office										
Division Clerk Office										
Bailiff Office										
Referee Hearing Room										
Referee Office										
Referee Clerk Office										
Jury Assembly Room										
Jury Commissioner Office										
Clerk of Court Office	1	115	1	115	1	115	1	115	1	115
Clerk General Office	1	140	1	210	1	210	1	210	1	280
Clerk Storage & Vault	1	200	1	200	1	200	1	200	1	200
Clerk Public Counter	1	305	1	305	1	305	1	305	1	305
Library										
Librarian Office										
Holding Cell										
Atty/Client Conference Rm.	1	40	1	40	1	40	1	40	1	40
Microfilm										
TOTALS NET S.F.		2137		2207		2207		2207		2277

## PROBATION AND ADMINISTRATION SPACE PROJECTIONS

SPACE	NO.	1982 NET S.F.	1985 NO.	NET S.F.	1990 NO.	NET S.F.	1995 NO.	NET S.F.	2000 NO.	NET S.F.
Probation - Supervisor										
Probation - Officer Office	1	95	1	95	1	95	1	95	1	95
Probation - Conference										
Probation - Clerk										
Probation - Clk. Gen. Office										
File Storage										
District Administrator Office										
District Administrator Clerk										
District Adm. Sec'y/Waiting										
TOTALS NET S.F.		95		95		95		95		95

JUDGE/REFEREE PROJECTIONS						
YEAR	POPULATION	*	DISTRICT COURT		COUNTY COURT	
			FILINGS	JUDGE/REFEREE	FILINGS	JUDGE/REFEREE
1982	1400	1	48	.1	118	.1
1985	1500	1	51	.1	126	.1
1990	1500	1	51	.1	126	.1
1995	1500	1	51	.1	126	.1
2000	1500	1	51	.1	126	.1

\*Population estimates based on: 1. Division of Planning Median Estimate; 2. County Estimate

STAFF PROJECTIONS						
	1982	1985	1990	1995	2000	
<u>Combined Court</u>						
Judge	1.0	1.0	1.0	1.0	1.0	
Division Clerk						
Reporter						
Bailiff						
Clerk of Court	1.0	1.0	1.0	1.0	1.0	
Court Clerk						
Jury Commissioner						
Jury Commissioner Clerk						
Referee						
Referee Clerk						
Librarian						
Sub-Total	2.0	2.0	2.0	2.0	2.0	
<u>County Court</u>						
Judge						
Division Clerk						
Reporter						
Bailiff						
Clerk of Court						
Court Clerk						
Referee						
Referee Clerk						
Sub-Total	N.A.	N.A.	N.A.	N.A.	N.A.	
<u>Probation</u>						
Supervisor						
Officers						
Clerk						
Sub-Total	0	0	0	0	0	
<u>District Administration</u>						
Administrator						
Secretary						
Clerk						
Sub-Total	0	0	0	0	0	
TOTAL	2.0	2.0	2.0	2.0	2.0	

REMARKS:

COMBINED COURT SPACE INVENTORIES					
SPACE	NEEDS(1) 1982		INVENTORY 1982		VARIANCE 1982
	NO.	NET S.F.	NO.	NET S.F.	
Courtroom	1	1447	1	1600	(153)
Jury Deliberation	1	323	1	120	203
Chambers - Judge	1	350	1	216	134
Conference - Judge					
Reporter Office					
Division Clerk Office					
Bailiff Office					
Referee Hearing Room					
Referee Office					
Referee Clerk Office					
Jury Assembly Room					
Jury Commissioner Office	1	115	1	INC.	115
Clerk of Court Office	1	70	1	336	(266)
Clerk General Office	1	60	1	60	
Clerk Storage & Vault	1	305	1	INC.	305
Clerk Public Counter					
Library					
Librarian Office					
Holding Cell					
Atty/Client Conference Rm.					
TOTALS NET S.F.		2670		2332	338

COUNTY COURT SPACE INVENTORIES					
SPACE	NEEDS(1) 1982		INVENTORY 1982		VARIANCE 1982
	NO.	NET S.F.	NO.	NET S.F.	
Courtroom					
Jury Deliberation					
Chambers - Judge					
Conference - Judge					
Reporter Office					
Division Clerk Office					
Bailiff Office					
Referee Hearing Room					
Referee Office					
Referee Clerk Office					
Jury Assembly Room					
Jury Commissioner Office					
Clerk of Court Office					
Clerk General Office					
Clerk Storage & Vault					
Clerk Public Counter					
Library					
Librarian Office					
Holding Cell					
Atty/Client Conference Rm.					
TOTALS NET S.F.		N.A.		N.A.	N.A.

PROBATION AND ADMINISTRATION SPACE INVENTORIES					
SPACE	NEEDS(1) 1982		INVENTORY 1982		VARIANCE 1982
	NO.	NET S.F.	NO.	NET S.F.	
Probation - Supervisor					
Probation - Officer Office					
Probation - Conference					
Probation - Clk. Gen. Office					
File Storage					
District Administrator Office					
District Administrator Clerk					
District Adm. Sec'y/Waiting					
TOTALS NET S.F.		0		0	0

(1) Based on DESIGN STANDARDS FOR NEW CONSTRUCTION.

REMARKS:



COMBINED COURT SPACE PROJECTIONS										
	1982		1985		1990		1995		2000	
SPACE	NO.	NET S.F.	NO.	NET S.F.	NO.	NET S.F.	NO.	NET S.F.	NO.	NET S.F.
Courtroom	1	1447	1	1447	1	1447	1	1447	1	1447
Jury Deliberation	1	323	1	323	1	323	1	323	1	323
Chambers - Judge	1	350	1	350	1	350	1	350	1	350
Conference - Judge										
Reporter Office										
Division Clerk Office										
Bailiff Office										
Referee Hearing Room										
Referee Office										
Referee Clerk Office										
Jury Assembly Room										
Jury Commissioner Office										
Clerk of Court Office	1	115	1	115	1	115	1	115	1	115
Clerk General Office	1	70	1	70	1	70	1	70	1	70
Clerk Storage & Vault	1	60	1	60	1	60	1	60	1	60
Clerk Public Counter	1	305	1	305	1	305	1	305	1	305
Library										
Librarian Office										
Holding Cell										
Atty/Client Conference Rm.										
Microfilm										
TOTALS NET S.F.		2670		2670		2670		2670		2670

COUNTY COURT SPACE PROJECTIONS										
	1982		1985		1990		1995		2000	
SPACE	NO.	NET S.F.	NO.	NET S.F.	NO.	NET S.F.	NO.	NET S.F.	NO.	NET S.F.
Courtroom										
Jury Deliberation										
Chambers - Judge										
Conference - Judge										
Reporter Office										
Division Clerk Office										
Bailiff Office										
Referee Hearing Room										
Referee Office										
Referee Clerk Office										
Jury Assembly Room										
Jury Commissioner Office										
Clerk of Court Office										
Clerk General Office										
Clerk Storage & Vault										
Clerk Public Counter										
Library										
Librarian Office										
Holding Cell										
Atty/Client Conference Rm.										
Microfilm										
TOTALS NET S.F.		N.A.		N.A.		N.A.		N.A.		N.A.

PROBATION AND ADMINISTRATION SPACE PROJECTIONS										
	1982		1985		1990		1995		2000	
SPACE	NO.	NET S.F.	NO.	NET S.F.	NO.	NET S.F.	NO.	NET S.F.	NO.	NET S.F.
Probation - Supervisor										
Probation - Officer Office										
Probation - Conference										
Probation - Clerk										
Probation - Clk. Gen. Office										
File Storage										
District Administrator Office										
District Administrator Clerk										
District Adm. Sec'y/Waiting										
TOTALS NET S.F.		0		0		0		0		0

JUDGE/REFeree PROJECTIONS						
YEAR	POPULATION	*	DISTRICT COURT FILINGS	COUNT JUDGE/REFeree	COUNTY COURT FILINGS	COUNTY COURT JUDGE/REFeree
1982	28000	1	1399	1.6	3253	.7
1985	29800	1	1489	1.7	3462	.7
1990	31000	1	1549	1.8	3602	.7
1995	33800	1	1689	1.9	3928	.8
2000	37800	1	1888	2.1	4392	.9

\*Population estimates based on: 1. Division of Planning Median Estimate; 2. County Estimate

STAFF PROJECTIONS					
	1982	1985	1990	1995	2000
<u>District Court</u>					
Judge	2.0	2.0	2.0	2.0	2.0
Division Clerk					
Reporter	2.0	2.0	2.0	2.0	2.0
Bailiff					
Clerk of Court	1.0	1.0	1.0	1.0	1.0
Court Clerk	4.9	5.2	5.5	6.1	6.9
Jury Commissioner					
Jury Commissioner Clerk					
Referee					
Referee Clerk					
Librarian					
Sub-Total	9.9	10.2	10.5	11.1	11.9
<u>County Court</u>					
Judge	1.0	1.0	1.0	1.0	1.0
Division Clerk					
Reporter					
Bailiff					
Clerk of Court	1.0	1.0	1.0	1.0	1.0
Court Clerk	2.6	2.9	3.0	3.4	3.9
Referee					
Referee Clerk					
Sub-Total	4.6	4.9	5.0	5.4	5.9
<u>Probation</u>					
Supervisor	1.0	1.0	1.0	1.0	1.0
Officers	4.0	4.0	4.0	5.0	5.0
Clerk	2.0	2.0	2.0	2.0	2.0
Sub-Total	7.0	7.0	7.0	8.0	8.0
<u>District Administration</u>					
Administrator	1.0	1.0	1.0	1.0	1.0
Secretary	1.0	1.0	1.0	1.0	1.0
Clerk					
Sub-Total	2.0	2.0	2.0	2.0	2.0
TOTAL	23.5	24.1	24.5	26.5	27.8

REMARKS:

## DISTRICT COURT SPACE INVENTORIES

SPACE	NO.	NEEDS(1) 1982 NET S.F.	INVENTORY 1982 NO.	INVENTORY 1982 NET S.F.	VARIANCE 1982 NO.	VARIANCE 1982 NET S.F.
Courtroom	2	2614	1	2200		414
Jury Deliberation	2	646	2	645		1
Chambers - Judge	2	700	2	582		118
Conference - Judge						
Reporter Office	2	295	2	340		(45)
Division Clerk Office	1	205	1	222		(17)
Bailiff Office						
Referee Hearing Room						
Referee Office						
Referee Clerk Office						
Jury Assembly Room						
Jury Commissioner Office						
Clerk of Court Office	1	115	1	110		5
Clerk General Office	1	350	1	403		(53)
Clerk Storage & Vault	1	600	2	959	(1)	(359)
Clerk Public Counter	1	305	1	INC.		305
Library	1	1000	2	715		285
Librarian Office						
Holding Cell	2	80			2	80
Atty/Client Conference Rm.	2	80	2	306		(226)
TOTALS NET S.F.		6990		6482		508

## COUNTY COURT SPACE INVENTORIES

SPACE	NO.	NEEDS(1) 1982 NET S.F.	INVENTORY 1982 NO.	INVENTORY 1982 NET S.F.	VARIANCE 1982 NO.	VARIANCE 1982 NET S.F.
Courtroom	1	987	1	901		86
Jury Deliberation	1	323	1	140		183
Chambers - Judge	1	350	1	120		230
Conference - Judge			1	96	(1)	(96)
Reporter Office						
Division Clerk Office						
Bailiff Office						
Referee Hearing Room						
Referee Office						
Referee Clerk Office						
Jury Assembly Room						
Jury Commissioner Office						
Clerk of Court Office	1	115	1	60		55
Clerk General Office	1	210	1	328		(118)
Clerk Storage & Vault	1	200	2	146		54
Clerk Public Counter	1	305	1	INC.		305
Library						
Librarian Office						
Holding Cell	1	40			1	40
Atty/Client Conference Rm.	1	40			1	40
TOTALS NET S.F.		2570		1791		779

## PROBATION AND ADMINISTRATION SPACE INVENTORIES

SPACE	NO.	NEEDS(1) 1982 NET S.F.	INVENTORY 1982 NO.	INVENTORY 1982 NET S.F.	VARIANCE 1982 NO.	VARIANCE 1982 NET S.F.
Probation - Supervisor	1	115	1	135		(20)
Probation - Officer Office	4	380	4	510		(130)
Probation - Conference						
Probation - Clk. Gen. Office	1	275	2	202		73
File Storage						
District Administrator Office	1	115	1	143		(28)
District Administrator Clerk						
District Adm. Sec'y/Waiting	1	205	2	198		7
TOTALS NET S.F.		1090		1188		(98)

(1) Based on DESIGN STANDARDS FOR NEW CONSTRUCTION.

REMARKS:

COUNTY FREMONT

Page 116

11TH JUDICIAL DISTRICT

## DISTRICT COURT SPACE PROJECTIONS

SPACE	NO.	1982 NET S.F.	1985 NO.	1985 NET S.F.	1990 NO.	1990 NET S.F.	1995 NO.	1995 NET S.F.	2000 NO.	2000 NET S.F.
Courtroom	2	2614	2	2614	2	2614	2	2614	2	2614
Jury Deliberation	2	646	2	646	2	646	2	646	2	646
Chambers - Judge	2	700	2	700	2	700	2	700	2	700
Conference - Judge										
Reporter Office	2	295	2	295	2	295	2	295	2	295
Division Clerk Office	1	205	1	205	1	205	1	205	1	205
Bailiff Office										
Referee Hearing Room										
Referee Office										
Referee Clerk Office										
Jury Assembly Room										
Jury Commissioner Office										
Clerk of Court Office	1	115	1	115	1	115	1	115	1	115
Clerk General Office	1	350	1	420	1	420	1	490	1	490
Clerk Storage & Vault	1	600	1	600	1	600	1	600	1	600
Clerk Public Counter	1	305	1	305	1	305	1	305	1	305
Library	1	1000	1	1000	1	1000	1	1000	1	1000
Librarian Office										
Holding Cell										
Atty/Client Conference Rm.	2	80	2	80	2	80	2	80	2	80
Microfilm	2	80	2	80	2	80	2	80	2	80
TOTALS NET S.F.		6990		7060		7060		7130		7130

## COUNTY COURT SPACE PROJECTIONS

SPACE	NO.	1982 NET S.F.	1985 NO.	1985 NET S.F.	1990 NO.	1990 NET S.F.	1995 NO.	1995 NET S.F.	2000 NO.	2000 NET S.F.
Courtroom	1	987	1	987	1	987	1	987	1	987
Jury Deliberation	1	323	1	323	1	323	1	323	1	323
Chambers - Judge	1	350	1	350	1	350	1	350	1	350
Conference - Judge										
Reporter Office										
Division Clerk Office										
Bailiff Office										
Referee Hearing Room										
Referee Office										
Referee Clerk Office										
Jury Assembly Room										
Jury Commissioner Office										
Clerk of Court Office	1	115	1	115	1	115	1	115	1	115
Clerk General Office	1	210	1	210	1	210	1	280	1	280
Clerk Storage & Vault	1	200	1	200	1	200	1	200	1	200
Clerk Public Counter	1	305	1	305	1	305	1	305	1	305
Library										
Librarian Office										
Holding Cell	1	40	1	40	1	40	1	40	1	40
Atty/Client Conference Rm.	1	40	1	40	1	40	1	40	1	40
Microfilm										
TOTALS NET S.F.		2570		2570		2570		2640		2640

## PROBATION AND ADMINISTRATION SPACE PROJECTIONS

SPACE	NO.	1982 NET S.F.	1985 NO.	1985 NET S.F.	1990 NO.	1990 NET S.F.	1995 NO.	1995 NET S.F.	2000 NO.	2000 NET S.F.
Probation - Supervisor	1	115	1	115	1	115	1	115	1	115
Probation - Officer Office	4	380	4	380	4	380	5	475	5	475
Probation - Conference										
Probation - Clerk	1	205	1	205	1	205	1	205	1	205
Probation - Clk. Gen. Office	1	70	1	70	1	70	1	70	1	70
File Storage										
District Administrator Office	1	115	1	115	1	115	1	115	1	115
District Administrator Clerk										
District Adm. Sec'y/Waiting	1	205	1	205	1	205	1	205	1	205
TOTALS NET S.F.		1090		1090		1090		1185		1185

COUNTY FREMONT

Page 117

11TH JUDICIAL DISTRICT

JUDGE/REFEREE PROJECTIONS						
YEAR	POPULATION	*	DISTRICT COURT		COUNTY COURT	
			FILINGS	JUDGE/REFEREE	FILINGS	JUDGE/REFEREE
1982	5100	1	338	.4	1109	.3
1985	5300	1	351	.4	1152	.3
1990	5700	1	378	.4	1239	.3
1995	6100	1	404	.5	1326	.3
2000	6500	1	431	.5	1413	.3

\*Population estimates based on: 1. Division of Planning Median Estimate; 2. County Estimate

STAFF PROJECTIONS					
	1982	1985	1990	1995	2000
<u>Combined Court</u>					
Judge	2.0	2.0	2.0	2.0	2.0
Division Clerk					
Reporter	1.0	1.0	1.0	1.0	1.0
Bailiff					
Clerk of Court	1.0	1.0	1.0	1.0	1.0
Court Clerk	1.6	1.8	2.0	2.2	2.4
Jury Commissioner					
Jury Commissioner Clerk					
Referee					
Referee Clerk					
Librarian					
Sub-Total	5.6	5.8	6.0	6.2	6.4
<u>County Court</u>					
Judge					
Division Clerk					
Reporter					
Bailiff					
Clerk of Court					
Court Clerk					
Referee					
Referee Clerk					
Sub-Total	N.A.	N.A.	N.A.	N.A.	N.A.
<u>Probation</u>					
Supervisor					
Officers					
Clerk					
Sub-Total	0	0	0	0	0
<u>District Administration</u>					
Administrator					
Secretary					
Clerk					
Sub-Total	0	0	0	0	0
TOTAL	5.6	5.8	6.0	6.2	6.4

REMARKS:

COMBINED COURT SPACE INVENTORIES					
SPACE	NO.	NEEDS(1) 1982		INVENTORY 1982	
		NET S.F.		NET S.F.	VARIANCE 1982
Courtroom	2	2434		1	1676
Jury Deliberation	1	323		1	323
Chambers - Judge	2	700	1	302	398
Conference - Judge					
Reporter Office	1	205			205
Division Clerk Office					
Bailiff Office					
Referee Hearing Room					
Referee Office					
Referee Clerk Office					
Jury Assembly Room					
Jury Commissioner Office					
Clerk of Court Office	1	115		1	115
Clerk General Office	1	140	1	279	(139)
Clerk Storage & Vault	1	300	2	230	70
Clerk Public Counter	1	305	1	INC.	305
Library					
Librarian Office					
Holding Cell	1	40			40
Atty/Client Conference Rm.	2	80			80
TOTALS NET S.F.		4642		1569	3073

COUNTY COURT SPACE INVENTORIES					
SPACE	NO.	NEEDS(1) 1982		INVENTORY 1982	
		NET S.F.		NET S.F.	VARIANCE 1982
Courtroom					
Jury Deliberation					
Chambers - Judge					
Conference - Judge					
Reporter Office					
Division Clerk Office					
Bailiff Office					
Referee Hearing Room					
Referee Office					
Referee Clerk Office					
Jury Assembly Room					
Jury Commissioner Office					
Clerk of Court Office					
Clerk General Office					
Clerk Storage & Vault					
Clerk Public Counter					
Library					
Librarian Office					
Holding Cell					
Atty/Client Conference Rm.					
TOTALS NET S.F.		N.A.		N.A.	N.A.

PROBATION AND ADMINISTRATION SPACE INVENTORIES					
SPACE	NO.	NEEDS(1) 1982		INVENTORY 1982	
		NET S.F.		NET S.F.	VARIANCE 1982
Probation - Supervisor					
Probation - Officer Office					
Probation - Conference					
Probation - Clk. Gen. Office					
File Storage					
District Administrator Office					
District Administrator Clerk					
District Adm. Sec'y/Waiting					
TOTALS NET S.F.		0		0	0

(1) Based on DESIGN STANDARDS FOR NEW CONSTRUCTION.

REMARKS: The workload of the courts has increased to a point where this facility is no longer adequate.

COMBINED COURT SPACE PROJECTIONS										
SPACE	1982		1985		1990		1995		2000	
	NO.	NET S.F.	NO.	NET S.F.	NO.	NET S.F.	NO.	NET S.F.	NO.	NET S.F.
Courtroom	2	2434	2	2434	2	2434	2	2434	2	2434
Jury Deliberation	1	323	1	323	1	323	1	323	1	323
Chambers - Judge	2	700	2	700	2	700	2	700	2	700
Conference - Judge										
Reporter Office	1	205	1	205	1	205	1	205	1	205
Division Clerk Office										
Bailiff Office										
Referee Hearing Room										
Referee Office										
Referee Clerk Office										
Jury Assembly Room										
Jury Commissioner Office	1	115	1	115	1	115	1	115	1	115
Clerk of Court Office	1	140	1	140	1	140	1	210	1	210
Clerk General Office	1	300	1	300	1	300	1	300	1	300
Clerk Storage & Vault	1	305	1	305	1	305	1	305	1	305
Clerk Public Counter										
Library										
Librarian Office	1	40	1	40	1	40	1	40	1	40
Holding Cell	2	80	2	80	2	80	2	80	2	80
Atty/Client Conference Rm.										
Microfilm										
TOTALS NET S.F.		4642		4642		4642		4712		4712

COUNTY COURT SPACE PROJECTIONS										
SPACE	1982		1985		1990		1995		2000	
	NO.	NET S.F.	NO.	NET S.F.	NO.	NET S.F.	NO.	NET S.F.	NO.	NET S.F.
Courtroom										
Jury Deliberation										
Chambers - Judge										
Conference - Judge										
Reporter Office										
Division Clerk Office										
Bailiff Office										
Referee Hearing Room										
Referee Office										
Referee Clerk Office										
Jury Assembly Room										
Jury Commissioner Office										
Clerk of Court Office										
Clerk General Office										
Clerk Storage & Vault										
Clerk Public Counter										
Library										
Librarian Office										
Holding Cell										
Atty/Client Conference Rm.										
Microfilm										
TOTALS NET S.F.		N.A.		N.A.		N.A.		N.A.		N.A.

PROBATION AND ADMINISTRATION SPACE PROJECTIONS										
SPACE	1982		1985		1990		1995		2000	
	NO.	NET S.F.	NO.	NET S.F.	NO.	NET S.F.	NO.	NET S.F.	NO.	NET S.F.
Probation - Supervisor										
Probation - Officer Office										
Probation - Conference										
Probation - Clerk										
Probation - Clk. Gen. Office										
File Storage										
District Administrator Office										
District Administrator Clerk										
District Adm. Sec'y/Waiting										
TOTALS NET S.F.		0		0		0		0		0

JUDGE/REFEREE PROJECTIONS						
YEAR	POPULATION	*	DISTRICT COURT		COUNTY COURT	
			FILINGS	JUDGE/REFEREE	FILINGS	JUDGE/REFEREE
1982	12800	1	508	.6	1617	.4
1985	14200	1	564	.6	1794	.4
1990	15800	1	627	.7	1996	.4
1995	17300	1	687	.8	2185	.5
2000	18900	1	750	.9	2388	.5

\*Population estimates based on: 1. Division of Planning Median Estimate; 2. County Estimate

STAFF PROJECTIONS					
	1982	1985	1990	1995	2000
<u>District Court</u>					
Judge	2.0	2.0	2.0	2.0	2.0
Division Clerk					
Reporter	2.0	2.0	2.0	2.0	2.0
Bailiff					
Clerk of Court	1.0	1.0	1.0	1.0	1.0
Court Clerk	1.1	1.4	1.6	1.9	2.1
Jury Commissioner					
Jury Commissioner Clerk					
Referee *	1.0	1.0	1.0	1.0	1.0
Referee Clerk	2.0	2.0	2.0	2.0	2.0
Librarian					
Sub-Total	9.1	9.4	9.6	9.9	10.1
<u>County Court</u>					
Judge	1.0	1.0	1.0	1.0	1.0
Division Clerk					
Reporter					
Bailiff					
Clerk of Court	1.0	1.0	1.0	1.0	1.0
Court Clerk	.8	1.0	1.2	1.4	1.7
Referee					
Referee Clerk	2.8	3.0	3.2	3.4	3.7
Sub-Total					
Probation					
Supervisor	1.0	1.0	1.0	1.0	1.0
Officers	3.0	3.5	4.0	4.5	5.0
Clerk	1.8	1.8	1.8	1.8	1.8
Sub-Total	5.8	6.3	6.8	7.3	7.8
<u>District Administration</u>					
Administrator	1.0	1.0	1.0	1.0	1.0
Secretary	1.0	1.0	1.0	1.0	1.0
Clerk					
Sub-Total	2.0	2.0	2.0	2.0	2.0
TOTAL					

REMARKS: \* WATER COURT

## DISTRICT COURT SPACE INVENTORIES

SPACE	NEEDS(1) 1982		INVENTORY 1982		VARIANCE 1982	
	NO.	NET S.F.	NO.	NET S.F.	NO.	NET S.F.
Courtroom	2	2614	2	2039		575
Jury Deliberation	1	323	1	297		26
Chambers - Judge	2	700	3	1030	(1)	(330)
Conference - Judge						
Reporter Office	2	410	2	424		(14)
Division Clerk Office						
Bailiff Office						
Referee Hearing Room						
Referee Office	1	115	1	228 (1)		(113)
Referee Clerk Office	1	675	2	710		(35)
Jury Assembly Room						
Jury Commissioner Office						
Clerk of Court Office	1	115	1	INC.		115
Clerk General Office	1	140	1	795		(655)
Clerk Storage & Vault	1	500	1	308		192
Clerk Public Counter	1	305	1	INC.		305
Library	1	1000	1	1240		(240)
Librarian Office						
Holding Cell						
Atty/Client Conference Rm.	2	80			2	80
TOTALS NET S.F.		6977		7071		(94)

## COUNTY COURT SPACE INVENTORIES

SPACE	NEEDS(1) 1982		INVENTORY 1982		VARIANCE 1982	
	NO.	NET S.F.	NO.	NET S.F.	NO.	NET S.F.
Courtroom	1	987	1	738		249
Jury Deliberation	1	323	1	149		174
Chambers - Judge	1	350	1	140		210
Conference - Judge						
Reporter Office						
Division Clerk Office						
Bailiff Office						
Referee Hearing Room						
Referee Office						
Referee Clerk Office						
Jury Assembly Room						
Jury Commissioner Office						
Clerk of Court Office	1	115	1	INC.		115
Clerk General Office	1	140	1	390		(250)
Clerk Storage & Vault	1	300	1	130		170
Clerk Public Counter	1	305	1	INC.		305
Library						
Librarian Office						
Holding Cell						
Atty/Client Conference Rm.	1	40	1	86		(46)
TOTALS NET S.F.		2560		1633		927

## PROBATION AND ADMINISTRATION SPACE INVENTORIES

SPACE	NEEDS(1) 1982		INVENTORY 1982		VARIANCE 1982	
	NO.	NET S.F.	NO.	NET S.F.	NO.	NET S.F.
Probation - Supervisor	1	115	1	165		(50)
Probation - Officer Office	3	285	2	180		105
Probation - Conference						
Probation - Clk. Gen. Office	1	275	1	180		95
File Storage	1	100	1	INC.		100
District Administrator Office	1	115	1	153		(38)
District Administrator Clerk						
District Adm. Sec'y/Waiting	1	205			1	205
TOTALS NET S.F.		1095		678		417

(1) Based on DESIGN STANDARDS FOR NEW CONSTRUCTION.

REMARKS: (1) WATER COURT

## DISTRICT COURT SPACE PROJECTIONS

SPACE	1982		1985		1990		1995		2000	
	NO.	NET S.F.	NO.	NET S.F.	NO.	NET S.F.	NO.	NET S.F.	NO.	NET S.F.
Courtroom	2	2614	2	2614	2	2614	2	2614	2	2614
Jury Deliberation	1	323	1	323	1	323	1	323	1	323
Chambers - Judge	2	700	2	700	2	700	2	700	2	700
Conference - Judge										
Reporter Office	2	410	2	410	2	410	2	410	2	410
Division Clerk Office										
Bailiff Office										
Referee Hearing Room										
Referee Office	1	115	1	115	1	115	1	115	1	115
Referee Clerk Office	1	675	1	675	1	675	1	675	1	675
Jury Assembly Room										
Jury Commissioner Office										
Clerk of Court Office	1	115	1	115	1	115	1	115	1	115
Clerk General Office	1	140	1	140	1	140	1	140	1	140
Clerk Storage & Vault	1	500	1	500	1	500	1	500	1	500
Clerk Public Counter	1	305	1	305	1	305	1	305	1	305
Library	1	1000	1	1000	1	1000	1	1000	1	1000
Librarian Office										
Holding Cell										
Atty/Client Conference Rm.	2	80	2	80	2	80	2	80	2	80
Microfilm										
TOTALS NET S.F.		6977		6977		6977		6977		6977

## COUNTY COURT SPACE PROJECTIONS

SPACE	1982		1985		1990		1995		2000	
	NO.	NET S.F.	NO.	NET S.F.	NO.	NET S.F.	NO.	NET S.F.	NO.	NET S.F.
Courtroom	1	987	1	987	1	987	1	987	1	987
Jury Deliberation	1	323	1	323	1	323	1	323	1	323
Chambers - Judge	1	350	1	350	1	350	1	350	1	350
Conference - Judge										
Reporter Office										
Division Clerk Office										
Bailiff Office										
Referee Hearing Room										
Referee Office										
Referee Clerk Office										
Jury Assembly Room										
Jury Commissioner Office										
Clerk of Court Office	1	115	1	115	1	115	1	115	1	115
Clerk General Office	1	140	1	140	1	140	1	140	1	140
Clerk Storage & Vault	1	300	1	300	1	300	1	300	1	300
Clerk Public Counter	1	305	1	305	1	305	1	305	1	305
Library										
Librarian Office										
Holding Cell										
Atty/Client Conference Rm.	1	40	1	40	1	40	1	40	1	40
Microfilm										
TOTALS NET S.F.		2560		2560		2560		2560		2560

## PROBATION AND ADMINISTRATION SPACE PROJECTIONS

SPACE	1982		1985		1990		1995		2000	
	NO.	NET S.F.	NO.	NET S.F.	NO.	NET S.F.	NO.	NET S.F.	NO.	NET S.F.
Probation - Supervisor	1	115	1	115	1	115	1	115	1	115
Probation - Officer Office	3	285	4	380	4	380	5	475	5	475
Probation - Conference										
Probation - Clerk	1	205	1	205	1	205	1	205	1	205
Probation - Clk. Gen. Office	1	70	1	70	1	70	1	70	1	70
File Storage	1	100	1	100	1	100	1	100	1	100
District Administrator Office	1	115	1	115	1	115	1	115	1	115
District Administrator Clerk										
District Adm. Sec'y/Waiting	1	205	1	205	1	205	1	205	1	205
TOTALS NET S.F.		1095		1190		1190		1285		1285

JUDGE/REFeree PROJECTIONS						
YEAR	POPULATION	*	DISTRICT COURT		COUNTY COURT	
			FILINGS	JUDGE/REFeree	FILINGS	JUDGE/REFeree
1982	7900	1	166	.2	867	.2
1985	8100	1	170	.2	889	.2
1990	8100	1	170	.2	889	.2
1995	8100	1	170	.2	889	.2
2000	8400	1	176	.2	922	.2

\*Population estimates based on: 1. Division of Planning Median Estimate; 2. County Estimate

STAFF PROJECTIONS						
	1982	1985	1990	1995	2000	
<u>Combined Court</u>						
Judge	1.0	1.0	1.0	1.0	1.0	
Division Clerk						
Reporter						
Bailiff						
Clerk of Court	1.0	1.0	1.0	1.0	1.0	
Court Clerk	.7	.7	.7	.7	.8	
Jury Commissioner						
Jury Commissioner Clerk						
Referee						
Referee Clerk						
Librarian						
Sub-Total	2.7	2.7	2.7	2.7	2.8	
<u>County Court</u>						
Judge						
Division Clerk						
Reporter						
Bailiff						
Clerk of Court						
Court Clerk						
Referee						
Referee Clerk						
Sub-Total	N.A.	N.A.	N.A.	N.A.	N.A.	
<u>Probation</u>						
Supervisor						
Officers						
Clerk						
Sub-Total	0	0	0	0	0	
<u>District Administration</u>						
Administrator						
Secretary						
Clerk						
Sub-Total	0	0	0	0	0	
TOTAL	2.7	2.7	2.7	2.7	2.8	

REMARKS:

COMBINED COURT SPACE INVENTORIES						
SPACE	NO.	NEEDS(1) 1982 NET S.F.	NO.	INVENTORY 1982 NET S.F.	NO.	VARIANCE 1982 NET S.F.
Courtroom	1	1447	1	1356		91
Jury Deliberation	1	323	1	280		43
Chambers - Judge	1	350	1	275		75
Conference - Judge						
Reporter Office						
Division Clerk Office						
Bailiff Office						
Referee Hearing Room			1	420		(420)
Referee Office						
Referee Clerk Office						
Jury Assembly Room						
Jury Commissioner Office						
Clerk of Court Office	1	115	1	135		(20)
Clerk General Office	1	70	1	340		(270)
Clerk Storage & Vault	1	300	1	290		10
Clerk Public Counter	1	305	1	INC.		305
Library						
Librarian Office						
Holding Cell						
Atty/Client Conference Rm.	1	40			1	40
TOTALS NET S.F.		2950		3096		(146)

COUNTY COURT SPACE INVENTORIES						
SPACE	NEEDS(1) 1982		INVENTORY 1982		VARIANCE 1982	
	NO.	NET S.F.	NO.	NET S.F.	NO.	NET S.F.
Courtroom						
Jury Deliberation						
Chambers - Judge						
Conference - Judge						
Reporter Office						
Division Clerk Office						
Bailiff Office						
Referee Hearing Room						
Referee Office						
Referee Clerk Office						
Jury Assembly Room						
Jury Commissioner Office						
Clerk of Court Office						
Clerk General Office						
Clerk Storage & Vault						
Clerk Public Counter						
Library						
Librarian Office						
Holding Cell						
Atty/Client Conference Rm.						
TOTALS NET S.F.		N.A.		N.A.		N.A.

PROBATION AND ADMINISTRATION SPACE INVENTORIES						
SPACE	NEEDS(1) 1982		INVENTORY 1982		VARIANCE 1982	
	NO.	NET S.F.	NO.	NET S.F.	NO.	NET S.F.
Probation - Supervisor						
Probation - Officer Office						
Probation - Conference						
Probation - Clk. Gen. Office						
File Storage						
District Administrator Office						
District Administrator Clerk						
District Adm. Sec'y/Waiting						
TOTALS NET S.F.		0		0		0

(1) Based on DESIGN STANDARDS FOR NEW CONSTRUCTION.

REMARKS:

COMBINED COURT SPACE PROJECTIONS										
SPACE	1982		1985		1990		1995		2000	
	NO.	NET S.F.	NO.	NET S.F.	NO.	NET S.F.	NO.	NET S.F.	NO.	NET S.F.
Courtroom	1	1447	1	1447	1	1447	1	1447	1	1447
Jury Deliberation	1	323	1	323	1	323	1	323	1	323
Chambers - Judge	1	350	1	350	1	350	1	350	1	350
Conference - Judge										
Reporter Office										
Division Clerk Office										
Bailiff Office										
Referee Hearing Room										
Referee Office										
Referee Clerk Office										
Jury Assembly Room										
Jury Commissioner Office										
Clerk of Court Office	1	115	1	115	1	115	1	115	1	115
Clerk General Office	1	70	1	70	1	70	1	70	1	70
Clerk Storage & Vault	1	300	1	300	1	300	1	300	1	300
Clerk Public Counter	1	305	1	305	1	305	1	305	1	305
Library										
Librarian Office										
Holding Cell										
Atty/Client Conference Rm.	1	40	1	40	1	40	1	40	1	40
Microfilm										
TOTALS NET S.F.		2950		2950		2950		2950		2950

COUNTY COURT SPACE PROJECTIONS										
SPACE	1982		1985		1990		1995		2000	
	NO.	NET S.F.	NO.	NET S.F.	NO.	NET S.F.	NO.	NET S.F.	NO.	NET S.F.
Courtroom										
Jury Deliberation										
Chambers - Judge										
Conference - Judge										
Reporter Office										
Division Clerk Office										
Bailiff Office										
Referee Hearing Room										
Referee Office										
Referee Clerk Office										
Jury Assembly Room										
Jury Commissioner Office										
Clerk of Court Office										
Clerk General Office										
Clerk Storage & Vault										
Clerk Public Counter										
Library										
Librarian Office										
Holding Cell										
Atty/Client Conference Rm.										
Microfilm										
TOTALS NET S.F.		N.A.		N.A.		N.A.		N.A.		N.A.

PROBATION AND ADMINISTRATION SPACE PROJECTIONS										
SPACE	1982		1985		1990		1995		2000	
	NO.	NET S.F.	NO.	NET S.F.	NO.	NET S.F.	NO.	NET S.F.	NO.	NET S.F.
Probation - Supervisor										
Probation - Officer Office										
Probation - Conference										
Probation - Clerk										
Probation - Clk. Gen. Office										
File Storage										
District Administrator Office										
District Administrator Clerk										
District Adm. Sec'y/Waiting										
TOTALS NET S.F.		0		0		0		0		0

JUDGE/REFEREE PROJECTIONS						
YEAR	POPULATION	*	DISTRICT COURT		COUNTY COURT	JUDGE/REFEREE
			FILINGS	JUDGE/REFEREE	FILINGS	JUDGE/REFEREE
1982	3100	1	108	.1	978	.2
1985	3200	1	111	.1	1010	.2
1990	3200	1	111	.1	1010	.2
1995	3200	1	111	.1	1010	.2
2000	3200	1	111	.1	1010	.2

\*Population estimates based on: 1. Division of Planning Median Estimate; 2. County Estimate

STAFF PROJECTIONS					
	1982	1985	1990	1995	2000
<u>Combined Court</u>					
Judge	1.0	1.0	1.0	1.0	1.0
Division Clerk					
Reporter					
Bailiff					
Clerk of Court	1.0	1.0	1.0	1.0	1.0
Court Clerk	.5	.6	.6	.6	.6
Jury Commissioner					
Jury Commissioner Clerk					
Referee					
Referee Clerk					
Librarian					
Sub-Total	2.5	2.6	2.6	2.6	2.6
<u>County Court</u>					
Judge					
Division Clerk					
Reporter					
Bailiff					
Clerk of Court					
Court Clerk					
Referee					
Referee Clerk					
Sub-Total	N.A.	N.A.	N.A.	N.A.	N.A.
<u>Probation</u>					
Supervisor					
Officers					
Clerk					
Sub-Total	0	0	0	0	0
<u>District Administration</u>					
Administrator					
Secretary					
Clerk					
Sub-Total	0	0	0	0	0
TOTAL	2.5	2.6	2.6	2.6	2.6

REMARKS:

COMBINED COURT SPACE INVENTORIES					
SPACE	NO.	NEEDS(1) 1982 NET S.F.	NO.	INVENTORY 1982 NET S.F.	NO. VARIANCE 1982 NET S.F.
Courtroom	1	1447	1	663	784
Jury Deliberation	1	323	1	286	37
Chambers - Judge	1	350	1	214	136
Conference - Judge					
Reporter Office					
Division Clerk Office					
Bailiff Office					
Referee Hearing Room					
Referee Office					
Referee Clerk Office					
Jury Assembly Room					
Jury Commissioner Office					
Clerk of Court Office	1	115	1	135	(20)
Clerk General Office	1	70	1	132	(62)
Clerk Storage & Vault	1	200	1	135	65
Clerk Public Counter	1	305	1	INC.	305
Library					
Librarian Office					
Holding Cell					
Atty/Client Conference Rm.	1	40			40
TOTALS NET S.F.		2850		1565	1285

COUNTY COURT SPACE INVENTORIES					
SPACE	NO.	NEEDS(1) 1982 NET S.F.	NO.	INVENTORY 1982 NET S.F.	NO. VARIANCE 1982 NET S.F.
Courtroom					
Jury Deliberation					
Chambers - Judge					
Conference - Judge					
Reporter Office					
Division Clerk Office					
Bailiff Office					
Referee Hearing Room					
Referee Office					
Referee Clerk Office					
Jury Assembly Room					
Jury Commissioner Office					
Clerk of Court Office					
Clerk General Office					
Clerk Storage & Vault					
Clerk Public Counter					
Library					
Librarian Office					
Holding Cell					
Atty/Client Conference Rm.					
TOTALS NET S.F.		N.A.		N.A.	N.A.

PROBATION AND ADMINISTRATION SPACE INVENTORIES					
SPACE	NO.	NEEDS(1) 1982 NET S.F.	NO.	INVENTORY 1982 NET S.F.	NO. VARIANCE 1982 NET S.F.
Probation - Supervisor					
Probation - Officer Office					
Probation - Conference					
Probation - Clk. Gen. Office					
File Storage					
District Administrator Office					
District Administrator Clerk					
District Adm. Sec'y/Waiting					
TOTALS NET S.F.	-	0	-	0	0

(1) Based on DESIGN STANDARDS FOR NEW CONSTRUCTION.

REMARKS:

COMBINED COURT SPACE PROJECTIONS									
SPACE	NO.	1982 NET S.F.	NO.	1985 NET S.F.	NO.	1990 NET S.F.	NO.	1995 NET S.F.	NO. 2000 NET S.F.
Courtroom	1	1447	1	1447	1	1447	1	1447	1 1447
Jury Deliberation	1	323	1	323	1	323	1	323	1 323
Chambers - Judge	1	350	1	350	1	350	1	350	1 350
Conference - Judge									
Reporter Office									
Division Clerk Office									
Bailiff Office									
Referee Hearing Room									
Referee Office									
Referee Clerk Office									
Jury Assembly Room									
Jury Commissioner Office									
Clerk of Court Office	1	115	1	115	1	115	1	115	1 115
Clerk General Office	1	70	1	70	1	70	1	70	1 70
Clerk Storage & Vault	1	200	1	200	1	200	1	200	1 200
Clerk Public Counter	1	305	1	305	1	305	1	305	1 305
Library									
Librarian Office									
Holding Cell									
Atty/Client Conference Rm.	1	40	1	40	1	40	1	40	1 40
Microfilm									
TOTALS NET S.F.		2850		2850		2850		2850	2850

COUNTY COURT SPACE PROJECTIONS									
SPACE	NO.	1982 NET S.F.	NO.	1985 NET S.F.	NO.	1990 NET S.F.	NO.	1995 NET S.F.	NO. 2000 NET S.F.
Courtroom									
Jury Deliberation									
Chambers - Judge									
Conference - Judge									
Reporter Office									
Division Clerk Office									
Bailiff Office									
Referee Hearing Room									
Referee Office									
Referee Clerk Office									
Jury Assembly Room									
Jury Commissioner Office									
Clerk of Court Office									
Clerk General Office									
Clerk Storage & Vault									
Clerk Public Counter									
Library									
Librarian Office									
Holding Cell									
Atty/Client Conference Rm.									
Microfilm									
TOTALS NET S.F.		N.A.		N.A.		N.A.		N.A.	N.A.

PROBATION AND ADMINISTRATION SPACE PROJECTIONS									
SPACE	NO.	1982 NET S.F.	NO.	1985 NET S.F.	NO.	1990 NET S.F.	NO.	1995 NET S.F.	NO. 2000 NET S.F.
Probation - Supervisor									
Probation - Officer Office									
Probation - Conference									
Probation - Clerk									
Probation - Clk. Gen. Office									
File Storage									
District Administrator Office									
District Administrator Clerk									
District Adm. Sec'y/Waiting									
TOTALS NET S.F.		0		0		0		0	0



JUDGE/REFEREE PROJECTIONS						
YEAR	POPULATION	*	DISTRICT COURT FILINGS JUDGE/REFEREE	FILINGS	COUNTY COURT JUDGE/REFEREE	FILINGS
1982	900	1	21	.1	174	.1
1985	1200	1	28	.1	232	.1
1990	1400	1	33	.1	271	.1
1995	1700	1	40	.1	329	.1
2000	2000	1	47	.1	387	.1

\*Population estimates based on: 1. Division of Planning Median Estimate; 2. County Estimate

STAFF PROJECTIONS					
	1982	1985	1990	1995	2000
<u>Combined Court</u>					
Judge	1.0	1.0	1.0	1.0	1.0
Division Clerk					
Reporter					
Bailiff					
Clerk of Court	1.0	1.0	1.0	1.0	1.0
Court Clerk					
Jury Commissioner					
Jury Commissioner Clerk					
Referee					
Referee Clerk					
Librarian					
Sub-Total	2.0	2.0	2.0	2.0	2.0
<u>County Court</u>					
Judge					
Division Clerk					
Reporter					
Bailiff					
Clerk of Court					
Court Clerk					
Referee					
Referee Clerk					
Sub-Total	N.A.	N.A.	N.A.	N.A.	N.A.
<u>Probation</u>					
Supervisor					
Officers					
Clerk					
Sub-Total	0	0	0	0	0
<u>District Administration</u>					
Administrator					
Secretary					
Clerk					
Sub-Total	0	0	0	0	0
TOTAL	2.0	2.0	2.0	2.0	2.0

REMARKS:

COMBINED COURT SPACE INVENTORIES					
SPACE	NEEDS(1) 1982 NO.	NET S.F.	INVENTORY 1982 NO.	NET S.F.	VARIANCE 1982 NO. NET S.F.
Courtroom	1	1447	1	278	1 1169
Jury Deliberation	1	323			1 323
Chambers - Judge	1	350			1 350
Conference - Judge					
Reporter Office					
Division Clerk Office					
Bailiff Office					
Referee Hearing Room					
Referee Office					
Referee Clerk Office					
Jury Assembly Room					
Jury Commissioner Office					
Clerk of Court Office	1	115			1 115
Clerk General Office	1	70			1 70
Clerk Storage & Vault	1	200	1	68	1 132
Clerk Public Counter	1	305			1 305
Library					
Librarian Office					
Holding Cell					
Atty/Client Conference Rm.	1	40			1 40
TOTALS NET S.F.		2850		346	2504

COUNTY COURT SPACE INVENTORIES					
SPACE	NEEDS(1) 1982 NO.	NET S.F.	INVENTORY 1982 NO.	NET S.F.	VARIANCE 1982 NO. NET S.F.
Courtroom					
Jury Deliberation					
Chambers - Judge					
Conference - Judge					
Reporter Office					
Division Clerk Office					
Bailiff Office					
Referee Hearing Room					
Referee Office					
Referee Clerk Office					
Jury Assembly Room					
Jury Commissioner Office					
Clerk of Court Office					
Clerk General Office					
Clerk Storage & Vault					
Clerk Public Counter					
Library					
Librarian Office					
Holding Cell					
Atty/Client Conference Rm.					
TOTALS NET S.F.		N.A.		N.A.	N.A.

PROBATION AND ADMINISTRATION SPACE INVENTORIES					
SPACE	NEEDS(1) 1982 NO.	NET S.F.	INVENTORY 1982 NO.	NET S.F.	VARIANCE 1982 NO. NET S.F.
Probation - Supervisor					
Probation - Officer Office					
Probation - Conference					
Probation - Clk. Gen. Office					
File Storage					
District Administrator Office					
District Administrator Clerk					
District Adm. Sec'y/Waiting					
TOTALS NET S.F.		0		0	0

(1) Based on DESIGN STANDARDS FOR NEW CONSTRUCTION.

REMARKS:

COMBINED COURT SPACE PROJECTIONS										
	1982		1985		1990		1995		2000	
SPACE	NO.	NET S.F.	NO.	NET S.F.	NO.	NET S.F.	NO.	NET S.F.	NO.	NET S.F.
Courtroom	1	1447	1	1447	1	1447	1	1447	1	1447
Jury Deliberation	1	323	1	323	1	323	1	323	1	323
Chambers - Judge	1	350	1	350	1	350	1	350	1	350
Conference - Judge										
Reporter Office										
Division Clerk Office										
Bailiff Office										
Referee Hearing Room										
Referee Office										
Referee Clerk Office										
Jury Assembly Room										
Jury Commissioner Office										
Clerk of Court Office	1	115	1	115	1	115	1	115	1	115
Clerk General Office	1	70	1	70	1	70	1	70	1	70
Clerk Storage & Vault	1	200	1	200	1	200	1	200	1	200
Clerk Public Counter	1	305	1	305	1	305	1	305	1	305
Library										
Librarian Office										
Holding Cell										
Atty/Client Conference Rm.	1	40	1	40	1	40	1	40	1	40
Microfilm										
TOTALS NET S.F.		2850		2850		2850		2850		2850

COUNTY COURT SPACE PROJECTIONS										
	1982		1985		1990		1995		2000	
SPACE	NO.	NET S.F.	NO.	NET S.F.	NO.	NET S.F.	NO.	NET S.F.	NO.	NET S.F.
Courtroom										
Jury Deliberation										
Chambers - Judge										
Conference - Judge										
Reporter Office										
Division Clerk Office										
Bailiff Office										
Referee Hearing Room										
Referee Office										
Referee Clerk Office										
Jury Assembly Room										
Jury Commissioner Office										
Clerk of Court Office										
Clerk General Office										
Clerk Storage & Vault										
Clerk Public Counter										
Library										
Librarian Office										
Holding Cell										
Atty/Client Conference Rm.										
Microfilm										
TOTALS NET S.F.		N.A.		N.A.		N.A.		N.A.		N.A.

PROBATION AND ADMINISTRATION SPACE PROJECTIONS										
	1982		1985		1990		1995		2000	
SPACE	NO.	NET S.F.	NO.	NET S.F.	NO.	NET S.F.	NO.	NET S.F.	NO.	NET S.F.
Probation - Supervisor										
Probation - Officer Office										
Probation - Conference										
Probation - Clerk										
Probation - Clk. Gen. Office										
File Storage										
District Administrator Office										
District Administrator Clerk										
District Adm. Sec'y/Waiting										
TOTALS NET S.F.	-	0	-	0	-	0	-	0	-	0

JUDGE/REFeree PROJECTIONS						
YEAR	POPULATION	*	DISTRICT COURT		COUNTY COURT	
			FILINGS	JUDGE/REFeree	FILINGS	JUDGE/REFeree
1982	10800	1	449	.5	1275	.3
1985	11700	1	486	.5	1381	.3
1990	12900	1	536	.6	1523	.3
1995	14000	1	582	.7	1653	.4
2000	15200	1	632	.7	1794	.4

\*Population estimates based on: 1. Division of Planning Median Estimate; 2. County Estimate

STAFF PROJECTIONS					
	1982	1985	1990	1995	2000
<u>Combined Court</u>					
Judge	2.0	2.0	2.0	2.0	2.0
Division Clerk					
Reporter	1.0	1.0	1.0	1.0	1.0
Bailiff					
Clerk of Court	1.0	1.0	1.0	1.0	1.0
Court Clerk	2.3	2.6	2.9	3.3	3.6
Jury Commissioner					
Jury Commissioner Clerk					
Referee					
Referee Clerk					
Librarian					
Sub-Total	6.3	6.6	6.9	7.3	7.6
<u>County Court</u>					
Judge					
Division Clerk					
Reporter					
Bailiff					
Clerk of Court					
Court Clerk					
Referee					
Referee Clerk					
Sub-Total	N.A.	N.A.	N.A.	N.A.	N.A.
<u>Probation</u>					
Supervisor					
Officers					
Clerk					
Sub-Total	0	0	0	0	0
<u>District Administration</u>					
Administrator					
Secretary					
Clerk					
Sub-Total	0	0	0	0	0
TOTAL	6.3	6.6	6.9	7.3	7.6

REMARKS:

COMBINED COURT SPACE INVENTORIES					
SPACE	NO.	NEEDS(1) 1982 NET S.F.	INVENTORY 1982 NO. NET S.F.	VARIANCE 1982 NO. NET S.F.	
Courtroom	2	2434	1 3450	(1016)	
Jury Deliberation	1	323	1 150	173	
Chambers - Judge	2	700	2 648	52	
Conference - Judge					
Reporter Office	1	205		1 205	
Division Clerk Office					
Bailiff Office					
Referee Hearing Room					
Referee Office					
Referee Clerk Office					
Jury Assembly Room					
Jury Commissioner Office					
Clerk of Court Office	1	115	1 INC.	115	
Clerk General Office	1	210	1 504	(294)	
Clerk Storage & Vault	1	600	2 1230	(630)	
Clerk Public Counter	1	305	1 INC.	1 305	
Library	1	500	1 240	1 260	
Librarian Office					
Holding Cell					
Atty/Client Conference Rm.	2	80		2 80	
TOTALS NET S.F.		5472	6222	(750)	

COUNTY COURT SPACE INVENTORIES					
SPACE	NO.	NEEDS(1) 1982 NET S.F.	INVENTORY 1982 NO. NET S.F.	VARIANCE 1982 NO. NET S.F.	
Courtroom					
Jury Deliberation					
Chambers - Judge					
Conference - Judge					
Reporter Office					
Division Clerk Office					
Bailiff Office					
Referee Hearing Room					
Referee Office					
Referee Clerk Office					
Jury Assembly Room					
Jury Commissioner Office					
Clerk of Court Office					
Clerk General Office					
Clerk Storage & Vault					
Clerk Public Counter					
Library					
Librarian Office					
Holding Cell					
Atty/Client Conference Rm.					
TOTALS NET S.F.		N.A.	N.A.	N.A.	

PROBATION AND ADMINISTRATION SPACE INVENTORIES					
SPACE	NO.	NEEDS(1) 1982 NET S.F.	INVENTORY 1982 NO. NET S.F.	VARIANCE 1982 NO. NET S.F.	
Probation - Supervisor					
Probation - Officer Office					
Probation - Conference					
Probation - Clk. Gen. Office					
File Storage					
District Administrator Office					
District Administrator Clerk					
District Adm. Sec'y/Waiting					
TOTALS NET S.F.		0	0	0	

(1) Based on DESIGN STANDARDS FOR NEW CONSTRUCTION.

REMARKS:

COMBINED COURT SPACE PROJECTIONS									
SPACE	1982 NO. NET S.F.	1985 NO. NET S.F.	1990 NO. NET S.F.	1995 NO. NET S.F.	2000 NO. NET S.F.				
Courtroom	2 2434	2 2434	2 2434	2 2434	2 2434				
Jury Deliberation	1 323	1 323	1 323	1 323	1 323				
Chambers - Judge	2 700	2 700	2 700	2 700	2 700				
Conference - Judge									
Reporter Office	1 205	1 205	1 205	1 205	1 205				
Division Clerk Office									
Bailiff Office									
Referee Hearing Room									
Referee Office									
Referee Clerk Office									
Jury Assembly Room									
Jury Commissioner Office									
Clerk of Court Office	1 115	1 115	1 115	1 115	1 115				
Clerk General Office	1 210	1 210	1 210	1 280	1 280				
Clerk Storage & Vault	1 600	1 600	1 600	1 600	1 600				
Clerk Public Counter	1 305	1 305	1 305	1 305	1 305				
Library	1 500	1 500	1 500	1 500	1 500				
Librarian Office									
Holding Cell									
Atty/Client Conference Rm.	2 80	2 80	2 80	2 80	2 80				
Microfilm									
TOTALS NET S.F.	5472	5472	5472	5542	5542				

COUNTY COURT SPACE PROJECTIONS									
SPACE	1982 NO. NET S.F.	1985 NO. NET S.F.	1990 NO. NET S.F.	1995 NO. NET S.F.	2000 NO. NET S.F.				
Courtroom									
Jury Deliberation									
Chambers - Judge									
Conference - Judge									
Reporter Office									
Division Clerk Office									
Bailiff Office									
Referee Hearing Room									
Referee Office									
Referee Clerk Office									
Jury Assembly Room									
Jury Commissioner Office									
Clerk of Court Office									
Clerk General Office									
Clerk Storage & Vault									
Clerk Public Counter									
Library									
Librarian Office									
Holding Cell									
Atty/Client Conference Rm.									
Microfilm									
TOTALS NET S.F.	N.A.	N.A.	N.A.	N.A.	N.A.				

PROBATION AND ADMINISTRATION SPACE PROJECTIONS									
SPACE	1982 NO. NET S.F.	1985 NO. NET S.F.	1990 NO. NET S.F.	1995 NO. NET S.F.	2000 NO. NET S.F.				
Probation - Supervisor									
Probation - Officer Office									
Probation - Conference									
Probation - Clerk									
Probation - Clk. Gen. Office									
File Storage									
District Administrator Office									
District Administrator Clerk									
District Adm. Sec'y/Waiting									
TOTALS NET S.F.	0	0	0	0	0				

JUDGE/REFEREE PROJECTIONS						
YEAR	POPULATION	*	DISTRICT COURT		COUNTY COURT	
			FILINGS	JUDGE/REFEREE	FILINGS	JUDGE/REFEREE
1982	4300	1	204	.2	523	.2
1985	5100	1	242	.3	620	.2
1990	5900	1	280	.3	718	.2
1995	6700	1	318	.4	815	.2
2000	7500	1	356	.4	912	.2

\*Population estimates based on: 1. Division of Planning Median Estimate; 2. County Estimate

STAFF PROJECTIONS						
	1982	1985	1990	1995	2000	
<u>Combined Court</u>						
Judge	1.0	1.0	1.0	1.0	1.0	
Division Clerk						
Reporter						
Bailiff						
Clerk of Court	1.0	1.0	1.0	1.0	1.0	
Court Clerk	.4	.7	1.0	1.2	1.5	
Jury Commissioner						
Jury Commissioner Clerk						
Referee						
Referee Clerk						
Librarian						
Sub-Total	2.4	2.7	3.0	3.2	3.5	
<u>County Court</u>						
Judge						
Division Clerk						
Reporter						
Bailiff						
Clerk of Court						
Court Clerk						
Referee						
Referee Clerk						
Sub-Total	N.A.	N.A.	N.A.	N.A.	N.A.	
<u>Probation</u>						
Supervisor						
Officers						
Clerk						
Sub-Total	0	0	0	0	0	
<u>District Administration</u>						
Administrator						
Secretary						
Clerk						
Sub-Total	0	0	0	0	0	
TOTAL	2.4	2.7	3.0	3.2	3.5	

REMARKS:

COMBINED COURT SPACE INVENTORIES					
SPACE	NO.	NEEDS(1) 1982	NO.	INVENTORY 1982	VARIANCE 1982
		NET S.F.		NET S.F.	NET S.F.
Courtroom	1	1447	1	1500	(53)
Jury Deliberation	1	323	1	419	(96)
Chambers - Judge	1	350	1	270	80
Conference - Judge					
Reporter Office					
Division Clerk Office					
Bailiff Office					
Referee Hearing Room					
Referee Office					
Referee Clerk Office					
Jury Assembly Room					
Jury Commissioner Office					
Clerk of Court Office	1	115	1	96	19
Clerk General Office	1	70	1	367	(297)
Clerk Storage & Vault	1	200	2	200	(1)
Clerk Public Counter	1	305	1	INC.	305
Library					
Librarian Office					
Holding Cell					
Atty/Client Conference Rm.	1	40			1 40
TOTALS NET S.F.		2850		2852	(2)

COUNTY COURT SPACE INVENTORIES					
SPACE	NO.	NEEDS(1) 1982	NO.	INVENTORY 1982	VARIANCE 1982
		NET S.F.		NET S.F.	NET S.F.
Courtroom					
Jury Deliberation					
Chambers - Judge					
Conference - Judge					
Reporter Office					
Division Clerk Office					
Bailiff Office					
Referee Hearing Room					
Referee Office					
Referee Clerk Office					
Jury Assembly Room					
Jury Commissioner Office					
Clerk of Court Office					
Clerk General Office					
Clerk Storage & Vault					
Clerk Public Counter					
Library					
Librarian Office					
Holding Cell					
Atty/Client Conference Rm.		N.A.		N.A.	N.A.
TOTALS NET S.F.					

PROBATION AND ADMINISTRATION SPACE INVENTORIES					
SPACE	NO.	NEEDS(1) 1982	NO.	INVENTORY 1982	VARIANCE 1982
		NET S.F.		NET S.F.	NET S.F.
Probation - Supervisor					
Probation - Officer Office					
Probation - Conference					
Probation - Clk. Gen. Office					
File Storage					
District Administrator Office					
District Administrator Clerk					
District Adm. Sec'y/Waiting					
TOTALS NET S.F.		0		0	0

(1) Based on DESIGN STANDARDS FOR NEW CONSTRUCTION.

REMARKS:

COMBINED COURT SPACE PROJECTIONS										
	1982		1985		1990		1995		2000	
SPACE	NO.	NET S.F.	NO.	NET S.F.	NO.	NET S.F.	NO.	NET S.F.	NO.	NET S.F.
Courtroom	1	1447	1	1447	1	1447	1	1447	1	1447
Jury Deliberation	1	323	1	323	1	323	1	323	1	323
Chambers - Judge	1	350	1	350	1	350	1	350	1	350
Conference - Judge										
Reporter Office										
Division Clerk Office										
Bailiff Office										
Referee Hearing Room										
Referee Office										
Referee Clerk Office										
Jury Assembly Room										
Jury Commissioner Office										
Clerk of Court Office	1	115	1	115	1	115	1	115	1	115
Clerk General Office	1	70	1	70	1	70	1	140	1	140
Clerk Storage & Vault	1	200	1	200	1	200	1	200	1	200
Clerk Public Counter	1	305	1	305	1	305	1	305	1	305
Library										
Librarian Office										
Holding Cell										
Atty/Client Conference Rm.	1	40	1	40	1	40	1	40	1	40
Microfilm										
TOTALS NET S.F.		2850		2850		2850		2920		2920

COUNTY COURT SPACE PROJECTIONS										
	1982		1985		1990		1995		2000	
SPACE	NO.	NET S.F.	NO.	NET S.F.	NO.	NET S.F.	NO.	NET S.F.	NO.	NET S.F.
Courtroom										
Jury Deliberation										
Chambers - Judge										
Conference - Judge										
Reporter Office										
Division Clerk Office										
Bailiff Office										
Referee Hearing Room										
Referee Office										
Referee Clerk Office										
Jury Assembly Room										
Jury Commissioner Office										
Clerk of Court Office										
Clerk General Office										
Clerk Storage & Vault										
Clerk Public Counter										
Library										
Librarian Office										
Holding Cell										
Atty/Client Conference Rm.										
Microfilm										
TOTALS NET S.F.		N.A.		N.A.		N.A.		N.A.		N.A.

PROBATION AND ADMINISTRATION SPACE PROJECTIONS										
	1982		1985		1990		1995		2000	
SPACE	NO.	NET S.F.	NO.	NET S.F.	NO.	NET S.F.	NO.	NET S.F.	NO.	NET S.F.
Probation - Supervisor										
Probation - Officer Office										
Probation - Conference										
Probation - Clerk										
Probation - Clk. Gen. Office										
File Storage										
District Administrator Office										
District Administrator Clerk										
District Adm. Sec'y/Waiting										
TOTALS NET S.F.		0		0		0		0		0

JUDGE/REFeree PROJECTIONS						
YEAR	POPULATION	*	DISTRICT COURT FILINGS	COURT JUDGE/REFeree	COUNTY COURT FILINGS	COUNTY COURT JUDGE/REFeree
1982	8100	1	208	.3	858	.2
1985	8600	1	221	.3	911	.2
1990	9300	1	239	.3	985	.2
1995	10100	1	259	.3	1070	.3
2000	10800	1	277	.3	1144	.3

\*Population estimates based on: 1. Division of Planning Median Estimate; 2. County Estimate

STAFF PROJECTIONS					
	1982	1985	1990	1995	2000
<u>Combined Court</u>					
Judge	1.0	1.0	1.0	1.0	1.0
Division Clerk					
Reporter					
Bailiff					
Clerk of Court	1.0	1.0	1.0	1.0	1.0
Court Clerk	.8	.9	1.1	1.3	1.4
Jury Commissioner					
Jury Commissioner Clerk					
Referee					
Referee Clerk					
Librarian					
Sub-Total	2.8	2.9	3.1	3.3	3.4
<u>County Court</u>					
Judge					
Division Clerk					
Reporter					
Bailiff					
Clerk of Court					
Court Clerk					
Referee					
Referee Clerk					
Sub-Total	N.A.	N.A.	N.A.	N.A.	N.A.
<u>Probation</u>					
Supervisor					
Officers					
Clerk					
Sub-Total	0	0	0	0	0
<u>District Administration</u>					
Administrator					
Secretary					
Clerk					
Sub-Total	0	0	0	0	0
TOTAL	2.8	2.9	3.1	3.3	3.4

REMARKS:

COMBINED COURT SPACE INVENTORIES						
SPACE	NO.	NEEDS(1) 1982 NET S.F.	INVENTORY 1982 NO.	NET S.F.	VARIANCE 1982 NO.	NET S.F.
Courtroom	1	1447	2	1929		(452)
Jury Deliberation	1	323			1	323
Chambers - Judge	1	350	2	430		(80)
Conference - Judge						
Reporter Office						
Division Clerk Office						
Bailiff Office						
Referee Hearing Room						
Referee Office						
Referee Clerk Office						
Jury Assembly Room						
Jury Commissioner Office						
Clerk of Court Office	1	115			1	115
Clerk General Office	1	70	1	484		(414)
Clerk Storage & Vault	1	300	2	385	(1)	(85)
Clerk Public Counter	1	305	1	INC.		305
Library	1	500	1	100		400
Librarian Office						
Holding Cell						
Atty/Client Conference Rm.	1	40			1	40
TOTALS NET S.F.		3450		3328		122

COUNTY COURT SPACE INVENTORIES						
SPACE	NO.	NEEDS(1) 1982 NET S.F.	INVENTORY 1982 NO.	NET S.F.	VARIANCE 1982 NO.	NET S.F.
Courtroom						
Jury Deliberation						
Chambers - Judge						
Conference - Judge						
Reporter Office						
Division Clerk Office						
Bailiff Office						
Referee Hearing Room						
Referee Office						
Referee Clerk Office						
Jury Assembly Room						
Jury Commissioner Office						
Clerk of Court Office						
Clerk General Office						
Clerk Storage & Vault						
Clerk Public Counter						
Library						
Librarian Office						
Holding Cell						
Atty/Client Conference Rm.						
TOTALS NET S.F.		N.A.		N.A.		N.A.

PROBATION AND ADMINISTRATION SPACE INVENTORIES						
SPACE	NO.	NEEDS(1) 1982 NET S.F.	INVENTORY 1982 NO.	NET S.F.	VARIANCE 1982 NO.	NET S.F.
Probation - Supervisor						
Probation - Officer Office						
Probation - Conference						
Probation - Clk. Gen. Office						
File Storage						
District Administrator Office						
District Administrator Clerk						
District Adm. Sec'y/Waiting						
TOTALS NET S.F.		0		0		0

(1) Based on DESIGN STANDARDS FOR NEW CONSTRUCTION.

REMARKS:

COMBINED COURT SPACE PROJECTIONS										
	1982		1985		1990		1995		2000	
SPACE	NO.	NET S.F.	NO.	NET S.F.	NO.	NET S.F.	NO.	NET S.F.	NO.	NET S.F.
Courtroom	1	1447	1	1447	1	1447	1	1447	1	1447
Jury Deliberation	1	323	1	323	1	323	1	323	1	323
Chambers - Judge	1	350	1	350	1	350	1	350	1	350
Conference - Judge										
Reporter Office										
Division Clerk Office										
Bailiff Office										
Referee Hearing Room										
Referee Office										
Referee Clerk Office										
Jury Assembly Room										
Jury Commissioner Office										
Clerk of Court Office	1	115	1	115	1	115	1	115	1	115
Clerk General Office	1	70	1	70	1	140	1	140	1	140
Clerk Storage & Vault	1	300	1	300	1	300	1	300	1	300
Clerk Public Counter	1	305	1	305	1	305	1	305	1	305
Library	1	500	1	500	1	500	1	500	1	500
Librarian Office										
Holding Cell										
Atty/Client Conference Rm.	1	40	1	40	1	40	1	40	1	40
Microfilm										
TOTALS NET S.F.		3450		3450		3520		3520		3520

COUNTY COURT SPACE PROJECTIONS										
	1982		1985		1990		1995		2000	
SPACE	NO.	NET S.F.	NO.	NET S.F.	NO.	NET S.F.	NO.	NET S.F.	NO.	NET S.F.
Courtroom										
Jury Deliberation										
Chambers - Judge										
Conference - Judge										
Reporter Office										
Division Clerk Office										
Bailiff Office										
Referee Hearing Room										
Referee Office										
Referee Clerk Office										
Jury Assembly Room										
Jury Commissioner Office										
Clerk of Court Office										
Clerk General Office										
Clerk Storage & Vault										
Clerk Public Counter										
Library										
Librarian Office										
Holding Cell										
Atty/Client Conference Rm.										
Microfilm										
TOTALS NET S.F.		N.A.		N.A.		N.A.		N.A.		N.A.

PROBATION AND ADMINISTRATION SPACE PROJECTIONS										
	1982		1985		1990		1995		2000	
SPACE	NO.	NET S.F.	NO.	NET S.F.	NO.	NET S.F.	NO.	NET S.F.	NO.	NET S.F.
Probation - Supervisor										
Probation - Officer Office										
Probation - Conference										
Probation - Clerk										
Probation - Clk. Gen. Office										
File Storage										
District Administrator Office										
District Administrator Clerk										
District Adm. Sec'y/Waiting										
TOTALS NET S.F.		0		0		0		0		0

JUDGE/REFEREE PROJECTIONS						
YEAR	POPULATION	*	DISTRICT COURT FILINGS	JUDGE/REFEREE	COUNTY COURT FILINGS	JUDGE/REFEREE
1982	19900	1	564	.6	3667	.8
1985	20300	1	575	.7	3741	.8
1990	20600	1	584	.7	3796	.8
1995	20900	1	592	.7	3851	.8
2000	22000	1	624	.7	4054	.9

\*Population estimates based on: 1. Division of Planning Median Estimate; 2. County Estimate

STAFF PROJECTIONS					
	1982	1985	1990	1995	2000
<u>District Court</u>					
Judge	2.0	2.0	2.0	2.0	2.0
Division Clerk					
Reporter	2.0	2.0	2.0	2.0	2.0
Bailiff					
Clerk of Court	1.0	1.0	1.0	1.0	1.0
Court Clerk	1.4	1.4	1.4	1.5	1.6
Jury Commissioner					
Jury Commissioner Clerk					
Referee					
Referee Clerk					
Librarian					
Sub-Total	6.4	6.4	6.4	6.5	6.6
<u>County Court</u>					
Judge	1.0	1.0	1.0	1.0	1.0
Division Clerk					
Reporter					
Bailiff					
Clerk of Court	1.0	1.0	1.0	1.0	1.0
Court Clerk	3.1	3.2	3.2	3.3	3.5
Referee					
Referee Clerk					
Sub-Total	5.1	5.2	5.2	5.3	5.5
<u>Probation</u>					
Supervisor					
Officers	1.0	1.0	1.0	1.0	1.0
Clerk					
Sub-Total	1.0	1.0	1.0	1.0	1.0
<u>District Administration</u>					
Administrator	1.0	1.0	1.0	1.0	1.0
Secretary	1.0	1.0	1.0	1.0	1.0
Clerk					
Sub-Total	2.0	2.0	2.0	2.0	2.0
TOTAL	14.5	14.6	14.6	14.8	15.1

REMARKS:

DISTRICT COURT SPACE INVENTORIES					
SPACE	NO.	NEEDS(1) 1982 NET S.F.	INVENTORY 1982 NO.	NET S.F.	VARIANCE 1982 NO. NET S.F.
Courtroom	2	2334	2	1782	552
Jury Deliberation	1	323	1	408	(85)
Chambers - Judge	2	700	2	770	(70)
Conference - Judge					
Reporter Office	2	410	2	225	185
Division Clerk Office					
Bailiff Office					
Referee Hearing Room					
Referee Office					
Referee Clerk Office					
Jury Assembly Room					
Jury Commissioner Office					
Clerk of Court Office	1	115			115
Clerk General Office	1	140	1	493	(353)
Clerk Storage & Vault	1	400	1	153	247
Clerk Public Counter	1	305	1	305	
Library	1	500	2	659	(159)
Librarian Office					
Holding Cell					
Atty/Client Conference Rm.	1	40			40
TOTALS NET S.F.		5267		4795	472

COUNTY COURT SPACE INVENTORIES					
SPACE	NO.	NEEDS(1) 1982 NET S.F.	INVENTORY 1982 NO.	NET S.F.	VARIANCE 1982 NO. NET S.F.
Courtroom	1	1447	1	693	754
Jury Deliberation	1	323	1	224	99
Chambers - Judge	1	350	1	196	154
Conference - Judge					
Reporter Office					
Division Clerk Office					
Bailiff Office					
Referee Hearing Room					
Referee Office					
Referee Clerk Office					
Jury Assembly Room					
Jury Commissioner Office					
Clerk of Court Office	1	115			115
Clerk General Office	1	280	1	392	(112)
Clerk Storage & Vault	1	300	1	340	(40)
Clerk Public Counter	1	305	1	INC.	305
Library					
Librarian Office					
Holding Cell					
Atty/Client Conference Rm.	1	40			40
TOTALS NET S.F.		3160		1845	1315

PROBATION AND ADMINISTRATION SPACE INVENTORIES					
SPACE	NO.	NEEDS(1) 1982 NET S.F.	INVENTORY 1982 NO.	NET S.F.	VARIANCE 1982 NO. NET S.F.
Probation - Supervisor					
Probation - Officer Office	1	95	1	171	(76)
Probation - Conference					
Probation - Clk. Gen. Office					
File Storage					
District Administrator Office	1	115	1	70	45
District Administrator Clerk					
District Adm. Sec'y/Waiting	1	205	1	70	135
TOTALS NET S.F.		415		311	104

(1) Based on DESIGN STANDARDS FOR NEW CONSTRUCTION.

REMARKS:

DISTRICT COURT SPACE PROJECTIONS										
SPACE	1982		1985		1990		1995		2000	
	NO.	NET S.F.	NO.	NET S.F.	NO.	NET S.F.	NO.	NET S.F.	NO.	NET S.F.
Courtroom	2	2334	2	2334	2	2334	2	2334	2	2334
Jury Deliberation	1	323	1	323	1	323	1	323	1	323
Chambers - Judge	2	700	2	700	2	700	2	700	2	700
Conference - Judge										
Reporter Office	2	410	2	410	2	410	2	410	2	410
Division Clerk Office										
Bailiff Office										
Referee Hearing Room										
Referee Office										
Referee Clerk Office										
Jury Assembly Room										
Jury Commissioner Office										
Clerk of Court Office	1	115	1	115	1	115	1	115	1	115
Clerk General Office	1	140	1	140	1	140	1	140	1	140
Clerk Storage & Vault	1	400	1	400	1	400	1	400	1	400
Clerk Public Counter	1	305	1	305	1	305	1	305	1	305
Library	1	500	1	500	1	500	1	500	1	500
Librarian Office										
Holding Cell										
Atty/Client Conference Rm.	1	40	1	40	1	40	1	40	1	40
Microfilm										
TOTALS NET S.F.		5267		5267		5267		5267		5267

COUNTY COURT SPACE PROJECTIONS										
SPACE	1982		1985		1990		1995		2000	
	NO.	NET S.F.	NO.	NET S.F.	NO.	NET S.F.	NO.	NET S.F.	NO.	NET S.F.
Courtroom	1	1447	1	1447	1	1447	1	1447	1	1447
Jury Deliberation	1	323	1	323	1	323	1	323	1	323
Chambers - Judge	1	350	1	350	1	350	1	350	1	350
Conference - Judge										
Reporter Office										
Division Clerk Office										
Bailiff Office										
Referee Hearing Room										
Referee Office										
Referee Clerk Office										
Jury Assembly Room										
Jury Commissioner Office										
Clerk of Court Office	1	115	1	115	1	115	1	115	1	115
Clerk General Office	1	280	1	280	1	280	1	280	1	280
Clerk Storage & Vault	1	300	1	300	1	300	1	300	1	300
Clerk Public Counter	1	305	1	305	1	305	1	305	1	305
Library										
Librarian Office										
Holding Cell										
Atty/Client Conference Rm.	1	40	1	40	1	40	1	40	1	40
Microfilm										
TOTALS NET S.F.		3160		3160		3160		3160		3160

PROBATION AND ADMINISTRATION SPACE PROJECTIONS										
SPACE	1982		1985		1990		1995		2000	
	NO.	NET S.F.	NO.	NET S.F.	NO.	NET S.F.	NO.	NET S.F.	NO.	NET S.F.
Probation - Supervisor										
Probation - Officer Office	1	95	1	95	1	95	1	95	1	95
Probation - Conference										
Probation - Clerk										
Probation - Clk. Gen. Office										
File Storage										
District Administrator Office	1	115	1	115	1	115	1	115	1	115
District Administrator Clerk										
District Adm. Sec'y/Waiting	1	205	1	205	1	205	1	205	1	205
TOTALS NET S.F.		415		415		415		415		415

JUDGE/REFeree PROJECTIONS						
YEAR	POPULATION	*	DISTRICT COURT		COUNTY COURT	
			FILINGS	JUDGE/REFeree	FILINGS	JUDGE/REFeree
1982	22000	1	956	1.1	3506	.7
1985	22200	1	965	1.1	3538	.7
1990	22700	1	986	1.1	3618	.7
1995	24400	1	1060	1.2	3888	.8
2000	26100	1	1134	1.3	4159	.9

\*Population estimates based on: 1. Division of Planning Median Estimate; 2. County Estimate

STAFF PROJECTIONS					
	1982	1985	1990	1995	2000
<u>District Court</u>					
Judge	2.0	2.0	2.0	2.0	2.0
Division Clerk					
Reporter	2.0	2.0	2.0	2.0	2.0
Bailiff					
Clerk of Court	1.0	1.0	1.0	1.0	1.0
Court Clerk	3.0	3.0	3.1	3.4	3.7
Jury Commissioner					
Jury Commissioner Clerk					
Referee					
Referee Clerk					
Librarian					
Sub-Total	8.0	8.0	8.1	8.4	8.7
<u>County Court</u>					
Judge	1.0	1.0	1.0	1.0	1.0
Division Clerk					
Reporter					
Bailiff					
Clerk of Court	1.0	1.0	1.0	1.0	1.0
Court Clerk	2.9	2.9	3.0	3.3	3.6
Referee					
Referee Clerk					
Sub-Total	4.9	4.9	5.0	5.3	5.6
<u>Probation</u>					
Supervisor	1.0	1.0	1.0	1.0	1.0
Officers	1.0	1.0	1.0	1.0	1.0
Clerk	1.0	1.0	1.0	1.0	1.0
Sub-Total	3.0	3.0	3.0	3.0	3.0
<u>District Administration</u>					
Administrator	1.0	1.0	1.0	1.0	1.0
Secretary	1.0	1.0	1.0	1.0	1.0
Clerk					
Sub-Total	2.0	2.0	2.0	2.0	2.0
TOTAL	17.9	17.9	18.1	18.7	19.3

REMARKS:



## DISTRICT COURT SPACE INVENTORIES

SPACE	NO.	NEEDS(1) 1982 NET S.F.	INVENTORY 1982 NO.	1982 NET S.F.	NO.	VARIANCE 1982 NET S.F.
Courtroom	2	2614	1	1923	1	691
Jury Deliberation	1	323	1	337		(14)
Chambers - Judge	2	700	2	774		(74)
Conference - Judge						
Reporter Office	1	410	2	384		26
Division Clerk Office						
Bailiff Office						
Referee Hearing Room						
Referee Office						
Referee Clerk Office						
Jury Assembly Room						
Jury Commissioner Office						
Clerk of Court Office	1	115	1	165		(50)
Clerk General Office	1	210	1	588		(378)
Clerk Storage & Vault	1	400	1	168		232
Clerk Public Counter	1	305	1	156		149
Library	1	1000	1	555		445
Librarian Office						
Holding Cell						
Atty/Client Conference Rm.	2	80			2	80
TOTALS NET S.F.		6157		5050		1107

## COUNTY COURT SPACE INVENTORIES

SPACE	NO.	NEEDS(1) 1982 NET S.F.	INVENTORY 1982 NO.	1982 NET S.F.	NO.	VARIANCE 1982 NET S.F.
Courtroom	1	987	1	770	1	217
Jury Deliberation	1	323			1	323
Chambers - Judge	1	350	1	240		110
Conference - Judge						
Reporter Office						
Division Clerk Office						
Bailiff Office						
Referee Hearing Room						
Referee Office						
Referee Clerk Office						
Jury Assembly Room						
Jury Commissioner Office						
Clerk of Court Office	1	115			1	115
Clerk General Office	1	210	1	164		46
Clerk Storage & Vault	1	300	1	73		227
Clerk Public Counter	1	305	1	126		179
Library						
Librarian Office						
Holding Cell						
Atty/Client Conference Rm.	1	40			1	40
TOTALS NET S.F.		2630		1373		1257

## PROBATION AND ADMINISTRATION SPACE INVENTORIES

SPACE	NO.	NEEDS(1) 1982 NET S.F.	INVENTORY 1982 NO.	1982 NET S.F.	NO.	VARIANCE 1982 NET S.F.
Probation - Supervisor	1	115			1	115
Probation - Officer Office	1	95	1	100	1	(5)
Probation - Conference						
Probation - Clk. Gen. Office	1	205	1	120		85
File Storage						
District Administrator Office	1	115			1	115
District Administrator Clerk						
District Adm. Sec'y/Waiting	1	205			1	205
TOTALS NET S.F.		735		220		515

(1) Based on DESIGN STANDARDS FOR NEW CONSTRUCTION.

REMARKS:

COUNTY MORGAN

Page 146

13TH JUDICIAL DISTRICT

## DISTRICT COURT SPACE PROJECTIONS

SPACE	NO.	1982 NET S.F.	NO.	1985 NET S.F.	NO.	1990 NET S.F.	NO.	1995 NET S.F.	NO.	2000 NET S.F.
Courtroom	2	2614	2	2614	2	2614	2	2614	2	2614
Jury Deliberation	1	323	1	323	1	323	1	323	1	323
Chambers - Judge	2	700	2	700	2	700	2	700	2	700
Conference - Judge										
Reporter Office	2	410	2	410	2	410	2	410	2	410
Division Clerk Office										
Bailiff Office										
Referee Hearing Room										
Referee Office										
Referee Clerk Office										
Jury Assembly Room										
Jury Commissioner Office										
Clerk of Court Office	1	115	1	115	1	115	1	115	1	115
Clerk General Office	1	210	1	210	1	280	1	280	1	280
Clerk Storage & Vault	1	400	1	400	1	400	1	400	1	400
Clerk Public Counter	1	305	1	305	1	305	1	305	1	305
Library	1	1000	1	1000	1	1000	1	1000	1	1000
Librarian Office										
Holding Cell										
Atty/Client Conference Rm.	2	80	2	80	2	80	2	80	2	80
Microfilm										
TOTALS NET S.F.		6157		6157		6227		6227		6227

## COUNTY COURT SPACE PROJECTIONS

SPACE	NO.	1982 NET S.F.	NO.	1985 NET S.F.	NO.	1990 NET S.F.	NO.	1995 NET S.F.	NO.	2000 NET S.F.
Courtroom	1	987	1	987	1	987	1	987	1	987
Jury Deliberation	1	323	1	323	1	323	1	323	1	323
Chambers - Judge	1	350	1	350	1	350	1	350	1	350
Conference - Judge										
Reporter Office										
Division Clerk Office										
Bailiff Office										
Referee Hearing Room										
Referee Office										
Referee Clerk Office										
Jury Assembly Room										
Jury Commissioner Office										
Clerk of Court Office	1	115	1	115	1	115	1	115	1	115
Clerk General Office	1	210	1	210	1	210	1	280	1	280
Clerk Storage & Vault	1	300	1	300	1	300	1	300	1	300
Clerk Public Counter	1	305	1	305	1	305	1	305	1	305
Library										
Librarian Office										
Holding Cell										
Atty/Client Conference Rm.	1	40	1	40	1	40	1	40	1	40
Microfilm										
TOTALS NET S.F.		2630		2630		2630		2700		2700

## PROBATION AND ADMINISTRATION SPACE PROJECTIONS

SPACE	NO.	1982 NET S.F.	NO.	1985 NET S.F.	NO.	1990 NET S.F.	NO.	1995 NET S.F.	NO.	2000 NET S.F.
Probation - Supervisor	1	115	1	115	1	115	1	115	1	115
Probation - Officer Office	1	95	1	95	1	95	1	95	1	95
Probation - Conference										
Probation - Clerk										
Probation - Clk. Gen. Office	1	205	1	205	1	205	1	205	1	205
File Storage										
District Administrator Office	1	115	1	115	1	115	1	115	1	115
District Administrator Clerk										
District Adm. Sec'y/Waiting	1	205	1	205	1	205	1	205	1	205
TOTALS NET S.F.		735		735		735		735		735

COUNTY MORGAN

Page 147

13TH JUDICIAL DISTRICT

JUDGE/REFeree PROJECTIONS						
YEAR	POPULATION	*	FILINGS	DISTRICT COURT JUDGE/REFeree	FILINGS	COUNTY COURT JUDGE/REFeree
1982	4600	1	135	.2	332	.1
1985	5100	1	150	.2	368	.1
1990	5500	1	161	.2	397	.1
1995	5600	1	164	.2	404	.1
2000	5600	1	164	.2	401	.1

\*Population estimates based on: 1. Division of Planning Median Estimate; 2. County Estimate

STAFF PROJECTIONS					
	1982	1985	1990	1995	2000
<u>Combined Court</u>					
Judge	1.0	1.0	1.0	1.0	1.0
Division Clerk					
Reporter					
Bailiff					
Clerk of Court	1.0	1.0	1.0	1.0	1.0
Court Clerk			.1	.1	.1
Jury Commissioner					
Jury Commissioner Clerk					
Referee					
Referee Clerk					
Librarian					
Sub-Total	2.0	2.0	2.1	2.1	2.1
<u>County Court</u>					
Judge					
Division Clerk					
Reporter					
Bailiff					
Clerk of Court					
Court Clerk					
Referee					
Referee Clerk					
Sub-Total	N.A.	N.A.	N.A.	N.A.	N.A.
<u>Probation</u>					
Supervisor					
Officers					
Clerk					
Sub-Total	0	0	0	0	0
<u>District Administration</u>					
Administrator					
Secretary					
Clerk					
Sub-Total	0	0	0	0	0
TOTAL	2.0	2.0	2.1	2.1	2.1

REMARKS:

COMBINED COURT SPACE INVENTORIES						
SPACE	NO.	NEEDS(1) 1982 NET S.F.	NO.	INVENTORY 1982 NET S.F.	NO.	VARIANCE 1982 NET S.F.
Courtroom	1	2447	2	2045	(1)	(598)
Jury Deliberation	1	323	1	395		(72)
Chambers - Judge	1	350	1	219		131
Conference - Judge						
Reporter Office						
Division Clerk Office						
Bailiff Office						
Referee Hearing Room						
Referee Office						
Referee Clerk Office						
Jury Assembly Room						
Jury Commissioner Office						
Clerk of Court Office	1	115			1	115
Clerk General Office	1	70	1	338		(268)
Clerk Storage & Vault	1	250	2	250		
Clerk Public Counter	1	305	1	91		214
Library						
Librarian Office						
Holding Cell						
Atty/Client Conference Rm.	1	40			1	40
TOTALS NET S.F.		2900		3338		(438)

COUNTY COURT SPACE INVENTORIES					
SPACE	NO.	NEEDS(1) 1982 NET S.F.	NO.	INVENTORY 1982 NET S.F.	VARIANCE 1982 NET S.F.
Courtroom					
Jury Deliberation					
Chambers - Judge					
Conference - Judge					
Reporter Office					
Division Clerk Office					
Bailiff Office					
Referee Hearing Room					
Referee Office					
Referee Clerk Office					
Jury Assembly Room					
Jury Commissioner Office					
Clerk of Court Office					
Clerk General Office					
Clerk Storage & Vault					
Clerk Public Counter					
Library					
Librarian Office					
Holding Cell					
Atty/Client Conference Rm.					
TOTALS NET S.F.		N.A.		N.A.	N.A.

PROBATION AND ADMINISTRATION SPACE INVENTORIES					
SPACE	NO.	NEEDS(1) 1982 NET S.F.	NO.	INVENTORY 1982 NET S.F.	VARIANCE 1982 NET S.F.
Probation - Supervisor					
Probation - Officer Office					
Probation - Conference					
Probation - Clk. Gen. Office					
File Storage					
District Administrator Office					
District Administrator Clerk					
District Adm. Sec'y/Waiting					
TOTALS NET S.F.		0		0	0

(1) Based on DESIGN STANDARDS FOR NEW CONSTRUCTION.

REMARKS:

COMBINED COURT SPACE PROJECTIONS										
SPACE	1982		1985		1990		1995		2000	
	NO.	NET S.F.	NO.	NET S.F.	NO.	NET S.F.	NO.	NET S.F.	NO.	NET S.F.
Courtroom	1	1447	1	1447	1	1447	1	1447	1	1447
Jury Deliberation	1	323	1	323	1	323	1	323	1	323
Chambers - Judge	1	350	1	350	1	350	1	350	1	350
Conference - Judge										
Reporter Office										
Division Clerk Office										
Bailiff Office										
Referee Hearing Room										
Referee Office										
Referee Clerk Office										
Jury Assembly Room										
Jury Commissioner Office										
Clerk of Court Office	1	115	1	115	1	115	1	115	1	115
Clerk General Office	1	70	1	70	1	70	1	70	1	70
Clerk Storage & Vault	1	250	1	250	1	250	1	250	1	250
Clerk Public Counter	1	305	1	305	1	305	1	305	1	305
Library										
Librarian Office										
Holding Cell										
Atty/Client Conference Rm.	1	40	1	40	1	40	1	40	1	40
Microfilm										
TOTALS NET S.F.		2900		2900		2900		2900		2900

COUNTY COURT SPACE PROJECTIONS										
SPACE	1982		1985		1990		1995		2000	
	NO.	NET S.F.	NO.	NET S.F.	NO.	NET S.F.	NO.	NET S.F.	NO.	NET S.F.
Courtroom										
Jury Deliberation										
Chambers - Judge										
Conference - Judge										
Reporter Office										
Division Clerk Office										
Bailiff Office										
Referee Hearing Room										
Referee Office										
Referee Clerk Office										
Jury Assembly Room										
Jury Commissioner Office										
Clerk of Court Office										
Clerk General Office										
Clerk Storage & Vault										
Clerk Public Counter										
Library										
Librarian Office										
Holding Cell										
Atty/Client Conference Rm.										
Microfilm										
TOTALS NET S.F.		N.A.		N.A.		N.A.		N.A.		N.A.

PROBATION AND ADMINISTRATION SPACE PROJECTIONS										
SPACE	1982		1985		1990		1995		2000	
	NO.	NET S.F.	NO.	NET S.F.	NO.	NET S.F.	NO.	NET S.F.	NO.	NET S.F.
Probation - Supervisor										
Probation - Officer Office										
Probation - Conference										
Probation - Clerk										
Probation - Clk. Gen. Office										
File Storage										
District Administrator Office										
District Administrator Clerk										
District Adm. Sec'y/Waiting										
TOTALS NET S.F.		0		0		0		0		0

JUDGE/REFeree PROJECTIONS						
YEAR	POPULATION	*	DISTRICT COURT		COUNTY COURT	
			FILINGS	JUDGE/REFeree	FILINGS	JUDGE/REFeree
1982	3300	1	59	.1	489	.1
1985	3200	1	57	.1	474	.1
1990	3100	1	55	.1	460	.1
1995	2600	1	46	.1	385	.1
2000	2100	1	38	.1	311	.1

\*Population estimates based on: 1. Division of Planning Median Estimate; 2. County Estimate

STAFF PROJECTIONS					
	1982	1985	1990	1995	2000
<u>Combined Court</u>					
Judge	1.0	1.0	1.0	1.0	1.0
Division Clerk					
Reporter					
Bailiff					
Clerk of Court	1.0	1.0	1.0	1.0	1.0
Court Clerk					
Jury Commissioner					
Jury Commissioner Clerk					
Referee					
Referee Clerk					
Librarian					
Sub-Total	2.0	2.0	2.0	2.0	2.0
<u>County Court</u>					
Judge					
Division Clerk					
Reporter					
Bailiff					
Clerk of Court					
Court Clerk					
Referee					
Referee Clerk	N.A.	N.A.	N.A.	N.A.	N.A.
Sub-Total	N.A.	N.A.	N.A.	N.A.	N.A.
<u>Probation</u>					
Supervisor					
Officers					
Clerk					
Sub-Total	0	0	0	0	0
<u>District Administration</u>					
Administrator					
Secretary					
Clerk					
Sub-Total	0	0	0	0	0
TOTAL	2.0	2.0	2.0	2.0	2.0

REMARKS:

COMBINED COURT SPACE INVENTORIES						
SPACE	NO.	NEEDS(1) 1982 NET S.F.	NO.	INVENTORY 1982 NET S.F.	NO.	VARIANCE 1982 NET S.F.
Courtroom	1	1447	1	1279		168
Jury Deliberation	1	323	1	226		97
Chambers - Judge	1	350	1	482		(132)
Conference - Judge						
Reporter Office						
Division Clerk Office						
Bailiff Office						
Referee Hearing Room						
Referee Office						
Referee Clerk Office						
Jury Assembly Room						
Jury Commissioner Office						
Clerk of Court Office	1	115			1	115
Clerk General Office	1	70	1	372		(302)
Clerk Storage & Vault	1	107	1	107		
Clerk Public Counter	1	305	1	INC.		305
Library						
Librarian Office						
Holding Cell						
Atty/Client Conference Rm.	1	40			1	40
TOTALS NET S.F.		2757		2466		291

COUNTY COURT SPACE INVENTORIES						
SPACE	NO.	NEEDS(1) 1982 NET S.F.	NO.	INVENTORY 1982 NET S.F.	NO.	VARIANCE 1982 NET S.F.
Courtroom						
Jury Deliberation						
Chambers - Judge						
Conference - Judge						
Reporter Office						
Division Clerk Office						
Bailiff Office						
Referee Hearing Room						
Referee Office						
Referee Clerk Office						
Jury Assembly Room						
Jury Commissioner Office						
Clerk of Court Office						
Clerk General Office						
Clerk Storage & Vault						
Clerk Public Counter						
Library						
Librarian Office						
Holding Cell						
Atty/Client Conference Rm.						
TOTALS NET S.F.		N.A.		N.A.		N.A.

PROBATION AND ADMINISTRATION SPACE INVENTORIES						
SPACE	NO.	NEEDS(1) 1982 NET S.F.	NO.	INVENTORY 1982 NET S.F.	NO.	VARIANCE 1982 NET S.F.
Probation - Supervisor						
Probation - Officer Office						
Probation - Conference						
Probation - Clk. Gen. Office						
File Storage						
District Administrator Office						
District Administrator Clerk						
District Adm. Sec'y/Waiting						
TOTALS NET S.F.		0		0		0

(1) Based on DESIGN STANDARDS FOR NEW CONSTRUCTION.

REMARKS:

COMBINED COURT SPACE PROJECTIONS										
SPACE	1982 NO.	1982 NET S.F.	1985 NO.	1985 NET S.F.	1990 NO.	1990 NET S.F.	1995 NO.	1995 NET S.F.	2000 NO.	2000 NET S.F.
Courtroom	1	1447	1	1447	1	1447	1	1447	1	1447
Jury Deliberation	1	323	1	323	1	323	1	323	1	323
Chambers - Judge	1	350	1	350	1	350	1	350	1	350
Conference - Judge										
Reporter Office										
Division Clerk Office										
Bailiff Office										
Referee Hearing Room										
Referee Office										
Referee Clerk Office										
Jury Assembly Room										
Jury Commissioner Office										
Clerk of Court Office	1	115	1	115	1	115	1	115	1	115
Clerk General Office	1	70	1	70	1	70	1	70	1	70
Clerk Storage & Vault	1	107	1	107	1	107	1	107	1	107
Clerk Public Counter	1	305	1	305	1	305	1	305	1	305
Library										
Librarian Office										
Holding Cell										
Atty/Client Conference Rm.	1	40	1	40	1	40	1	40	1	40
Microfilm										
TOTALS NET S.F.		2757		2757		2757		2757		2757

COUNTY COURT SPACE PROJECTIONS										
SPACE	1982 NO.	1982 NET S.F.	1985 NO.	1985 NET S.F.	1990 NO.	1990 NET S.F.	1995 NO.	1995 NET S.F.	2000 NO.	2000 NET S.F.
Courtroom										
Jury Deliberation										
Chambers - Judge										
Conference - Judge										
Reporter Office										
Division Clerk Office										
Bailiff Office										
Referee Hearing Room										
Referee Office										
Referee Clerk Office										
Jury Assembly Room										
Jury Commissioner Office										
Clerk of Court Office										
Clerk General Office										
Clerk Storage & Vault										
Clerk Public Counter										
Library										
Librarian Office										
Holding Cell										
Atty/Client Conference Rm.										
Microfilm										
TOTALS NET S.F.		N.A.		N.A.		N.A.		N.A.		N.A.

PROBATION AND ADMINISTRATION SPACE PROJECTIONS										
SPACE	1982 NO.	1982 NET S.F.	1985 NO.	1985 NET S.F.	1990 NO.	1990 NET S.F.	1995 NO.	1995 NET S.F.	2000 NO.	2000 NET S.F.
Probation - Supervisor										
Probation - Officer Office										
Probation - Conference										
Probation - Clerk										
Probation - Clk. Gen. Office										
File Storage										
District Administrator Office										
District Administrator Clerk										
District Adm. Sec'y/Waiting										
TOTALS NET S.F.		0		0		0		0		0

JUDGE/REFeree PROJECTIONS						
YEAR	POPULATION	*	DISTRICT COURT FILINGS	COURT JUDGE/REFeree	COUNTY COURT FILINGS	COURT JUDGE/REFeree
1982	5500	1	172	.2	536	.1
1985	5600	1	175	.2	546	.1
1990	5600	1	175	.2	546	.1
1995	5600	1	175	.2	546	.1
2000	5700	1	178	.2	555	.1

\*Population estimates based on: 1. Division of Planning Median Estimate; 2. County Estimate

STAFF PROJECTIONS					
	1982	1985	1990	1995	2000
<u>Combined Court</u>					
Judge	1.0	1.0	1.0	1.0	1.0
Division Clerk					
Reporter					
Bailiff					
Clerk of Court	1.0	1.0	1.0	1.0	1.0
Court Clerk	.3	.3	.3	.3	.3
Jury Commissioner					
Jury Commissioner Clerk					
Referee					
Referee Clerk					
Librarian					
Sub-Total	2.3	2.3	2.3	2.3	2.3
<u>County Court</u>					
Judge					
Division Clerk					
Reporter					
Bailiff					
Clerk of Court					
Court Clerk					
Referee					
Referee Clerk					
Sub-Total	N.A.	N.A.	N.A.	N.A.	N.A.
<u>Probation</u>					
Supervisor					
Officers					
Clerk					
Sub-Total	0	0	0	0	0
<u>District Administration</u>					
Administrator					
Secretary					
Clerk					
Sub-Total	0	0	0	0	0
TOTAL	2.3	2.3	2.3	2.3	2.3

REMARKS:

COMBINED COURT SPACE INVENTORIES					
SPACE	NO.	NEEDS(1) 1982 NET S.F.	NO.	INVENTORY 1982 NET S.F.	VARIANCE 1982 NET S.F.
Courtroom	1	1447	1	1431	16
Jury Deliberation	1	323	1	324	(1)
Chambers - Judge	1	350	2	590	(240)
Conference - Judge					
Reporter Office			1	99	(99)
Division Clerk Office					
Bailiff Office					
Referee Hearing Room					
Referee Office					
Referee Clerk Office					
Jury Assembly Room					
Jury Commissioner Office					
Clerk of Court Office	1	115	1		115
Clerk General Office	1	70	1	330	(260)
Clerk Storage & Vault	1	300	3	575	(275)
Clerk Public Counter	1	305	1	INC.	305
Library	1	500	1	231	269
Librarian Office					
Holding Cell					
Atty/Client Conference Rm.	1	40			40
TOTALS NET S.F.		3450		3580	(130)

COUNTY COURT SPACE INVENTORIES					
SPACE	NO.	NEEDS(1) 1982 NET S.F.	NO.	INVENTORY 1982 NET S.F.	VARIANCE 1982 NET S.F.
Courtroom					
Jury Deliberation					
Chambers - Judge					
Conference - Judge					
Reporter Office					
Division Clerk Office					
Bailiff Office					
Referee Hearing Room					
Referee Office					
Referee Clerk Office					
Jury Assembly Room					
Jury Commissioner Office					
Clerk of Court Office					
Clerk General Office					
Clerk Storage & Vault					
Clerk Public Counter					
Library					
Librarian Office					
Holding Cell					
Atty/Client Conference Rm.					
TOTALS NET S.F.		N.A.		N.A.	N.A.

PROBATION AND ADMINISTRATION SPACE INVENTORIES					
SPACE	NO.	NEEDS(1) 1982 NET S.F.	NO.	INVENTORY 1982 NET S.F.	VARIANCE 1982 NET S.F.
Probation - Supervisor					
Probation - Officer Office					
Probation - Conference					
Probation - Clk. Gen. Office					
File Storage					
District Administrator Office					
District Administrator Clerk					
District Adm. Sec'y/Waiting					
TOTALS NET S.F.		0		0	0

(1) Based on DESIGN STANDARDS FOR NEW CONSTRUCTION.

REMARKS:

COMBINED COURT SPACE PROJECTIONS										
	1982		1985		1990		1995		2000	
SPACE	NO.	NET S.F.	NO.	NET S.F.	NO.	NET S.F.	NO.	NET S.F.	NO.	NET S.F.
Courtroom	1	1447	1	1447	1	1447	1	1447	1	1447
Jury Deliberation	1	323	1	323	1	323	1	323	1	323
Chambers - Judge	1	350	1	350	1	350	1	350	1	350
Conference - Judge										
Reporter Office										
Division Clerk Office										
Bailiff Office										
Referee Hearing Room										
Referee Office										
Referee Clerk Office										
Jury Assembly Room										
Jury Commissioner Office										
Clerk of Court Office	1	115	1	115	1	115	1	115	1	115
Clerk General Office	1	70	1	70	1	70	1	70	1	70
Clerk Storage & Vault	1	300	1	300	1	300	1	300	1	300
Clerk Public Counter	1	305	1	305	1	305	1	305	1	305
Library	1	500	1	500	1	500	1	500	1	500
Librarian Office										
Holding Cell										
Atty/Client Conference Rm.	1	40	1	40	1	40	1	40	1	40
Microfilm										
TOTALS NET S.F.		3450		3450		3450		3450		3450

COUNTY COURT SPACE PROJECTIONS										
	1982		1985		1990		1995		2000	
SPACE	NO.	NET S.F.	NO.	NET S.F.	NO.	NET S.F.	NO.	NET S.F.	NO.	NET S.F.
Courtroom										
Jury Deliberation										
Chambers - Judge										
Conference - Judge										
Reporter Office										
Division Clerk Office										
Bailiff Office										
Referee Hearing Room										
Referee Office										
Referee Clerk Office										
Jury Assembly Room										
Jury Commissioner Office										
Clerk of Court Office										
Clerk General Office										
Clerk Storage & Vault										
Clerk Public Counter										
Library										
Librarian Office										
Holding Cell										
Atty/Client Conference Rm.										
Microfilm										
TOTALS NET S.F.		N.A.		N.A.		N.A.		N.A.		N.A.

PROBATION AND ADMINISTRATION SPACE PROJECTIONS										
SPACE	1982		1985		1990		1995		2000	
	NO.	NET S.F.	NO.	NET S.F.	NO.	NET S.F.	NO.	NET S.F.	NO.	NET S.F.
Probation - Supervisor										
Probation - Officer Office										
Probation - Conference										
Probation - Clerk										
Probation - Clk. Gen. Office										
File Storage										
District Administrator Office										
District Administrator Clerk										
District Adm. Sec'y/Waiting										
TOTALS NET S.F.		0		0		0		0		0

JUDGE/REFEREE PROJECTIONS						
YEAR	POPULATION	*	DISTRICT COURT		COUNTY COURT	
			FILINGS	JUDGE/REFEREE	FILINGS	JUDGE/REFEREE
1982	9900	1	257	.3	773	.2
1985	10500	1	273	.3	820	.2
1990	11300	1	293	.3	882	.2
1995	12000	1	312	.4	937	.2
2000	12700	1	330	.4	992	.2

\*Population estimates based on: 1. Division of Planning Median Estimate; 2. County Estimate

STAFF PROJECTIONS					
	1982	1985	1990	1995	2000
<u>Combined Court</u>					
Judge	1.0	1.0	1.0	1.0	1.0
Division Clerk					
Reporter					
Bailiff					
Clerk of Court	1.0	1.0	1.0	1.0	1.0
Court Clerk	.9	1.1	1.2	1.3	1.5
Jury Commissioner					
Jury Commissioner Clerk					
Referee					
Referee Clerk					
Librarian					
Sub-Total	2.9	3.1	3.2	3.3	3.5
<u>County Court</u>					
Judge					
Division Clerk					
Reporter					
Bailiff					
Clerk of Court					
Court Clerk					
Referee					
Referee Clerk					
Sub-Total	N.A.	N.A.	N.A.	N.A.	N.A.
<u>Probation</u>					
Supervisor					
Officers					
Clerk					
Sub-Total	0	0	0	0	0
<u>District Administration</u>					
Administrator					
Secretary					
Clerk					
Sub-Total	0	0	0	0	0
TOTAL	2.9	3.1	3.2	3.3	3.5

REMARKS:

COMBINED COURT SPACE INVENTORIES					
SPACE	NO.	NEEDS(1) 1982 NET S.F.	NO.	INVENTORY 1982 NET S.F.	NO. VARIANCE 1982 NET S.F.
Courtroom	1	1447	1	1741	(294)
Jury Deliberation	1	323	1	360	(37)
Chambers - Judge	1	350	1	287	63
Conference - Judge					
Reporter Office					
Division Clerk Office					
Bailiff Office					
Referee Hearing Room					
Referee Office					
Referee Clerk Office					
Jury Assembly Room					
Jury Commissioner Office					
Clerk of Court Office	1	115			1 115
Clerk General Office	1	70	1	333	(263)
Clerk Storage & Vault	1	500	2	500	
Clerk Public Counter	1	305	1	INC.	305
Library	1	500	1	426	74
Librarian Office					
Holding Cell					
Atty/Client Conference Rm.	1	40			1 40
TOTALS NET S.F.		3650		3647	3

COUNTY COURT SPACE INVENTORIES					
SPACE	NO.	NEEDS(1) 1982 NET S.F.	NO.	INVENTORY 1982 NET S.F.	NO. VARIANCE 1982 NET S.F.
Courtroom					
Jury Deliberation					
Chambers - Judge					
Conference - Judge					
Reporter Office					
Division Clerk Office					
Bailiff Office					
Referee Hearing Room					
Referee Office					
Referee Clerk Office					
Jury Assembly Room					
Jury Commissioner Office					
Clerk of Court Office					
Clerk General Office					
Clerk Storage & Vault					
Clerk Public Counter					
Library					
Librarian Office					
Holding Cell					
Atty/Client Conference Rm.					
TOTALS NET S.F.		N.A.		N.A.	N.A.

PROBATION AND ADMINISTRATION SPACE INVENTORIES					
SPACE	NO.	NEEDS(1) 1982 NET S.F.	NO.	INVENTORY 1982 NET S.F.	NO. VARIANCE 1982 NET S.F.
Probation - Supervisor					
Probation - Officer Office					
Probation - Conference					
Probation - Clk. Gen. Office					
File Storage					
District Administrator Office					
District Administrator Clerk					
District Adm. Sec'y/Waiting					
TOTALS NET S.F.		0		0	0

(1) Based on DESIGN STANDARDS FOR NEW CONSTRUCTION.

REMARKS:

COMBINED COURT SPACE PROJECTIONS									
SPACE	NO.	1982 NET S.F.	NO.	1985 NET S.F.	NO.	1990 NET S.F.	NO.	1995 NET S.F.	NO. 2000 NET S.F.
Courtroom	1	1447	1	1447	1	1447	1	1447	1 1447
Jury Deliberation	1	323	1	323	1	323	1	323	1 323
Chambers - Judge	1	350	1	350	1	350	1	350	1 350
Conference - Judge									
Reporter Office									
Division Clerk Office									
Bailiff Office									
Referee Hearing Room									
Referee Office									
Referee Clerk Office									
Jury Assembly Room									
Jury Commissioner Office	1	115	1	115	1	115	1	115	1 115
Clerk of Court Office	1	70	1	140	1	140	1	140	1 140
Clerk General Office	1	500	1	500	1	500	1	500	1 500
Clerk Storage & Vault	1	305	1	305	1	305	1	305	1 305
Clerk Public Counter	1	500	1	500	1	500	1	500	1 500
Library									
Librarian Office									
Holding Cell									
Atty/Client Conference Rm.	1	40	1	40	1	40	1	40	1 40
Microfilm									
TOTALS NET S.F.		3650		3720		3720		3720	3720

COUNTY COURT SPACE PROJECTIONS									
SPACE	NO.	1982 NET S.F.	NO.	1985 NET S.F.	NO.	1990 NET S.F.	NO.	1995 NET S.F.	NO. 2000 NET S.F.
Courtroom									
Jury Deliberation									
Chambers - Judge									
Conference - Judge									
Reporter Office									
Division Clerk Office									
Bailiff Office									
Referee Hearing Room									
Referee Office									
Referee Clerk Office									
Jury Assembly Room									
Jury Commissioner Office									
Clerk of Court Office									
Clerk General Office									
Clerk Storage & Vault									
Clerk Public Counter									
Library									
Librarian Office									
Holding Cell									
Atty/Client Conference Rm.									
Microfilm									
TOTALS NET S.F.		N.A.		N.A.		N.A.		N.A.	N.A.

PROBATION AND ADMINISTRATION SPACE PROJECTIONS									
SPACE	NO.	1982 NET S.F.	NO.	1985 NET S.F.	NO.	1990 NET S.F.	NO.	1995 NET S.F.	NO. 2000 NET S.F.
Probation - Supervisor									
Probation - Officer Office									
Probation - Conference									
Probation - Clerk									
Probation - Clk. Gen. Office									
File Storage									
District Administrator Office									
District Administrator Clerk									
District Adm. Sec'y/Waiting									
TOTALS NET S.F.		0		0		0		0	0

JUDGE/REFEREE PROJECTIONS						
YEAR	POPULATION	*	DISTRICT COURT		COUNTY COURT	
			FILINGS	JUDGE/REFEREE	FILINGS	JUDGE/REFEREE
1982	8200	1	384	.4	1861	.4
1985	10200	1	478	.5	2315	.5
1990	12700	1	594	.7	2883	.6
1995	15300	1	716	.8	3473	.7
2000	17900	1	838	1.0	4063	.8

\*Population estimates based on: 1. Division of Planning Median Estimate; 2. County Estimate

STAFF PROJECTIONS						
	1982	1985	1990	1995	2000	
<u>Combined Court</u>						
Judge	2.0	2.0	2.0	2.0	2.0	
Division Clerk						
Reporter	1.0	1.0	1.0	1.0	1.0	
Bailiff						
Clerk of Court	1.0	1.0	1.0	1.0	1.0	
Court Clerk	2.7	3.6	4.7	5.9	7.0	
Jury Commissioner						
Jury Commissioner Clerk						
Referee						
Referee Clerk						
Librarian						
Sub-Total	6.7	7.6	8.7	9.9	11.0	
<u>County Court</u>						
Judge						
Division Clerk						
Reporter						
Bailiff						
Clerk of Court						
Court Clerk						
Referee						
Referee Clerk						
Sub-Total	N.A.	N.A.	N.A.	N.A.	N.A.	
<u>Probation</u>						
Supervisor						
Officers	1.0	1.0	1.0	1.0	1.0	
Clerk						
Sub-Total	1.0	1.0	1.0	1.0	1.0	
<u>District Administration</u>						
Administrator						
Secretary						
Clerk						
Sub-Total	0	0	0	0	0	
TOTAL	7.7	8.6	9.7	10.9	12.0	

REMARKS:

COMBINED COURT SPACE INVENTORIES					
SPACE	NEEDS(1) 1982		INVENTORY 1982		VARIANCE 1982
	NO.	NET S.F.	NO.	NET S.F.	
Courtroom	2	2434	2	2147	287
Jury Deliberation	1	323	1	214	109
Chambers - Judge	2	700	2	474	226
Conference - Judge					
Reporter Office	1	210	1	80	130
Division Clerk Office					
Bailiff Office					
Referee Hearing Room					
Referee Office					
Referee Clerk Office					
Jury Assembly Room					
Jury Commissioner Office					
Clerk of Court Office	1	115	1	INC.	115
Clerk General Office	1	210	1	327	(117)
Clerk Storage & Vault	1	200	2	175	25
Clerk Public Counter	1	305	1	108	197
Library	1	500	1	273	227
Librarian Office					
Holding Cell					
Atty/Client Conference Rm.	2	80	2	284	(204)
TOTALS NET S.F.		5077		4082	995

COUNTY COURT SPACE INVENTORIES				
SPACE	NEEDS(1) 1982		INVENTORY 1982	
	NO.	NET S.F.	NO.	NET S.F.
Courtroom				
Jury Deliberation				
Chambers - Judge				
Conference - Judge				
Reporter Office				
Division Clerk Office				
Bailiff Office				
Referee Hearing Room				
Referee Office				
Referee Clerk Office				
Jury Assembly Room				
Jury Commissioner Office				
Clerk of Court Office				
Clerk General Office				
Clerk Storage & Vault				
Clerk Public Counter				
Library				
Librarian Office				
Holding Cell				
Atty/Client Conference Rm.				
TOTALS NET S.F.		N.A.		N.A.

PROBATION AND ADMINISTRATION SPACE INVENTORIES				
SPACE	NEEDS(1) 1982		INVENTORY 1982	
	NO.	NET S.F.	NO.	NET S.F.
Probation - Supervisor				
Probation - Officer Office	1	95	1	104
Probation - Conference				
Probation - Clk. Gen. Office				
File Storage				
District Administrator Office				
District Administrator Clerk				
District Adm. Sec'y/Waiting				
TOTALS NET S.F.		95		104

(1) Based on DESIGN STANDARDS FOR NEW CONSTRUCTION.

REMARKS:



COMBINED COURT SPACE PROJECTIONS										
SPACE	1982		1985		1990		1995		2000	
	NO.	NET S.F.	NO.	NET S.F.	NO.	NET S.F.	NO.	NET S.F.	NO.	NET S.F.
Courtroom	2	2434	2	2434	2	2434	2	2434	2	2434
Jury Deliberation	1	323	1	323	1	323	1	323	1	323
Chambers - Judge	2	700	2	700	2	700	2	700	2	700
Conference - Judge										
Reporter Office	1	210	1	210	1	210	1	210	1	210
Division Clerk Office										
Bailiff Office										
Referee Hearing Room										
Referee Office										
Referee Clerk Office										
Jury Assembly Room										
Jury Commissioner Office										
Clerk of Court Office	1	115	1	115	1	115	1	115	1	115
Clerk General Office	1	210	1	280	1	350	1	420	1	490
Clerk Storage & Vault	1	200	1	200	1	200	1	200	1	200
Clerk Public Counter	1	305	1	305	1	305	1	305	1	305
Library	1	500	1	500	1	500	1	500	1	500
Librarian Office										
Holding Cell										
Atty/Client Conference Rm.	2	80	2	80	2	80	2	80	2	80
Microfilm										
TOTALS NET S.F.		5077		5147		5217		5287		5357

COUNTY COURT SPACE PROJECTIONS										
SPACE	1982		1985		1990		1995		2000	
	NO.	NET S.F.	NO.	NET S.F.	NO.	NET S.F.	NO.	NET S.F.	NO.	NET S.F.
Courtroom										
Jury Deliberation										
Chambers - Judge										
Conference - Judge										
Reporter Office										
Division Clerk Office										
Bailiff Office										
Referee Hearing Room										
Referee Office										
Referee Clerk Office										
Jury Assembly Room										
Jury Commissioner Office										
Clerk of Court Office										
Clerk General Office										
Clerk Storage & Vault										
Clerk Public Counter										
Library										
Librarian Office										
Holding Cell										
Atty/Client Conference Rm.										
Microfilm										
TOTALS NET S.F.		N.A.		N.A.		N.A.		N.A.		N.A.

PROBATION AND ADMINISTRATION SPACE PROJECTIONS										
SPACE	1982		1985		1990		1995		2000	
	NO.	NET S.F.	NO.	NET S.F.	NO.	NET S.F.	NO.	NET S.F.	NO.	NET S.F.
Probation - Supervisor	1	95	1	95	1	95	1	95	1	95
Probation - Officer Office										
Probation - Conference										
Probation - Clerk										
Probation - Clk. Gen. Office										
File Storage										
District Administrator Office										
District Administrator Clerk										
District Adm. Sec'y/Waiting										
TOTALS NET S.F.		95		95		95		95		95

COUNTY GRAND

JUDGE/REFeree PROJECTIONS						
YEAR	POPULATION	*	DISTRICT COURT FILINGS	COUNT JUDGE/REFeree	COUNTY COURT (1) FILINGS	COUNTY COURT (1) JUDGE/REFeree
1982	12500	1	712	.8	3721/414	.8/ .1
1985	15000	1	854	1.0	4465/497	.9/ .1
1990	18800	1	1072	1.2	5601/622	1.1/ .1
1995	22500	1	1283	1.4	6703/745	1.4/ .2
2000	26300	1	1499	1.7	7835/870	1.6/ .2

\*Population estimates based on: 1. Division of Planning Median Estimate; 2. County Estimate

STAFF PROJECTIONS					
	1982	1985	1990	1995	2000
<u>Combined Court</u>					
Judge	2.0	2.0	2.0	3.0	3.0
Division Clerk					
Reporter	1.0	1.0	1.0	2.0	2.0
Bailiff					
Clerk of Court	1.0	1.0	1.0	1.0	1.0
Court Clerk	6.1	7.5	9.7	11.8	14.0
Jury Commissioner					
Jury Commissioner Clerk					
Referee					
Referee Clerk					
Librarian					
Sub-Total	10.1	11.5	13.7	17.8	20.0
<u>County Court (Dinosaur)</u>					
Judge	1.0	1.0	1.0	1.0	1.0
Division Clerk					
Reporter					
Bailiff					
Clerk of Court	1.0	1.0	1.0	1.0	1.0
Court Clerk					
Referee					
Referee Clerk	2.0	2.0	2.0	2.0	2.0
Sub-Total	2.0	2.0	2.0	2.0	2.0
<u>Probation</u>					
Supervisor					
Officers	1.0	1.0	1.0	1.0	1.0
Clerk	1.0	1.0	1.0	1.0	1.0
Sub-Total	2.0	2.0	2.0	2.0	2.0
<u>District Administration</u>					
Administrator	1.0	1.0	1.0	1.0	1.0
Secretary			1.0	1.0	1.0
Clerk					
Sub-Total	1.0	1.0	2.0	2.0	2.0
TOTAL	15.1	16.5	19.7	23.8	26.0

REMARKS: (1) CRAIG/DINOSAUR

COMBINED COURT SPACE INVENTORIES (CRAIG)						
SPACE	NO.	NEEDS(1) 1982 NET S.F.	INVENTORY 1982 NO.	NET S.F.	VARIANCE 1982 NO.	NET S.F.
Courtroom	2	2434	2	2712		(278)
Jury Deliberation	2	646	1	300	1	346
Chambers - Judge	2	700	2	539		161
Conference - Judge						
Reporter Office	1	205	1	76		134
Division Clerk Office						
Bailiff Office						
Referee Hearing Room						
Referee Office						
Referee Clerk Office						
Jury Assembly Room						
Jury Commissioner Office						
Clerk of Court Office	1	115	1	INC.		115
Clerk General Office	1	490	1	956		(466)
Clerk Storage & Vault	1	500	3	379	(2)	121
Clerk Public Counter	1	305	1	INC.		305
Library	1	1000	1	400		600
Librarian Office						
Holding Cell	2	80			2	80
Atty/Client Conference Rm.	2	80	1	90	1	(10)
TOTALS NET S.F.		6555		5452		1108

COUNTY COURT SPACE INVENTORIES (DINOSAUR)						
SPACE	NO.	NEEDS(1) 1982 NET S.F.	INVENTORY 1982 NO.	NET S.F.	VARIANCE 1982 NO.	NET S.F.
Courtroom	1	987	1	190		797
Jury Deliberation	1	323			1	323
Chambers - Judge	1	350			1	350
Conference - Judge						
Reporter Office						
Division Clerk Office						
Bailiff Office						
Referee Hearing Room						
Referee Office						
Referee Clerk Office						
Jury Assembly Room						
Jury Commissioner Office						
Clerk of Court Office	1	115			1	115
Clerk General Office	1	70	1	194		(124)
Clerk Storage & Vault	1	100	1	INC.		100
Clerk Public Counter	1	305	1	INC.		305
Library						
Librarian Office						
Holding Cell						
Atty/Client Conference Rm.	1	40			1	40
TOTALS NET S.F.		2290		384		1906

PROBATION AND ADMINISTRATION SPACE INVENTORIES						
SPACE	NO.	NEEDS(1) 1982 NET S.F.	INVENTORY 1982 NO.	NET S.F.	VARIANCE 1982 NO.	NET S.F.
Probation - Supervisor						
Probation - Officer Office	1	95	1	143		(48)
Probation - Conference						
Probation - Clk. Gen. Office	1	205	1	190		15
File Storage			1	100		(100)
District Administrator Office	1	115	1	130		(15)
District Administrator Clerk						
District Adm. Sec'y/Waiting						
TOTALS NET S.F.		415		563		(148)

(1) Based on DESIGN STANDARDS FOR NEW CONSTRUCTION.

REMARKS:

COMBINED COURT SPACE PROJECTIONS										
SPACE	NO.	1982 NET S.F.	1985 NO.	1985 NET S.F.	1990 NO.	1990 NET S.F.	1995 NO.	1995 NET S.F.	2000 NO.	2000 NET S.F.
Courtroom	2	2434	2	2434	2	2434	3	3601	3	3601
Jury Deliberation	2	646	2	646	2	646	2	646	2	646
Chambers - Judge	2	700	2	700	2	700	3	1050	3	1050
Conference - Judge										
Reporter Office	1	205	1	205	1	205	2	410	2	410
Division Clerk Office										
Bailiff Office										
Referee Hearing Room										
Referee Office										
Referee Clerk Office										
Jury Assembly Room										
Jury Commissioner Office										
Clerk of Court Office	1	115	1	115	1	115	1	115	1	115
Clerk General Office	1	490	1	560	1	700	1	840	1	980
Clerk Storage & Vault	1	500	1	500	1	500	1	500	1	500
Clerk Public Counter	1	305	1	305	1	305	1	305	1	305
Library	1	1000	1	1000	1	1000	1	1000	1	1000
Librarian Office										
Holding Cell	2	80	2	80	2	80	3	120	3	120
Atty/Client Conference Rm.	2	80	2	80	2	80	3	120	3	120
Microfilm										
TOTALS NET S.F.		6555		6625		6765		8707		8847

COUNTY COURT SPACE PROJECTIONS (DINOSAUR)										
SPACE	NO.	1982 NET S.F.	1985 NO.	1985 NET S.F.	1990 NO.	1990 NET S.F.	1995 NO.	1995 NET S.F.	2000 NO.	2000 NET S.F.
Courtroom	1	987	1	987	1	987	1	987	1	987
Jury Deliberation	1	323	1	323	1	323	1	323	1	323
Chambers - Judge	1	350	1	350	1	350	1	350	1	350
Conference - Judge										
Reporter Office										
Division Clerk Office										
Bailiff Office										
Referee Hearing Room										
Referee Office										
Referee Clerk Office										
Jury Assembly Room										
Jury Commissioner Office										
Clerk of Court Office	1	115	1	115	1	115	1	115	1	115
Clerk General Office	1	70	1	70	1	70	1	70	1	70
Clerk Storage & Vault	1	100	1	100	1	100	1	100	1	100
Clerk Public Counter	1	305	1	305	1	305	1	305	1	305
Library										
Librarian Office										
Holding Cell										
Atty/Client Conference Rm.	1	40	1	40	1	40	1	40	1	40
Microfilm										
TOTALS NET S.F.		2290		2290		2290		2290		2290

PROBATION AND ADMINISTRATION SPACE PROJECTIONS										
SPACE	NO.	1982 NET S.F.	1985 NO.	1985 NET S.F.	1990 NO.	1990 NET S.F.	1995 NO.	1995 NET S.F.	2000 NO.	2000 NET S.F.
Probation - Supervisor										
Probation - Officer Office	1	95	1	95	1	95	1	95	1	95
Probation - Conference										
Probation - Clerk	1	205	1	205	1	205	1	205	1	205
Probation - Clk. Gen. Office										
File Storage										
District Administrator Office	1	115	1	115	1	115	1	115	1	115
District Administrator Clerk					1	205	1	205	1	205
District Adm. Sec'y/Waiting										
TOTALS NET S.F.		415		415		620		620		620

JUDGE/REFEREE PROJECTIONS						
YEAR	POPULATION	*	DISTRICT COURT FILINGS	JUDGE/REFEREE	COUNTY COURT FILINGS	JUDGE/REFEREE
1982	13500	1	595	.7	2991	.6
1985	16500	1	727	.8	3656	.7
1990	20700	1	911	1.0	4595	.9
1995	25000	1	1100	1.2	5550	1.1
2000	29200	1	1285	1.4	6482	1.3

\*Population estimates based on: 1. Division of Planning Median Estimate; 2. County Estimate

STAFF PROJECTIONS					
	1982	1985	1990	1995	2000
<u>Combined Court</u>					
Judge	2.0	2.0	2.0	2.0	3.0
Division Clerk					
Reporter	1.0	1.0	1.0	1.0	2.0
Bailiff					
Clerk of Court	1.0	1.0	1.0	1.0	1.0
Court Clerk	4.8	6.1	7.9	9.8	11.6
Jury Commissioner					
Jury Commissioner Clerk					
Referee					
Referee Clerk					
Librarian					
Sub-Total	8.8	10.1	11.9	13.8	17.6
<u>County Court</u>					
Judge					
Division Clerk					
Reporter					
Bailiff					
Clerk of Court					
Court Clerk					
Referee					
Referee Clerk					
Sub-Total	N.A.	N.A.	N.A.	N.A.	N.A.
<u>Probation</u>					
Supervisor	1.0	1.0	1.0	1.0	1.0
Officers	1.0	1.6	2.3	3.0	3.6
Clerk	.5	.8	1.0	1.2	1.4
Sub-Total	2.5	3.4	3.4	5.2	6.0
<u>District Administration</u>					
Administrator					
Secretary					
Clerk					
Sub-Total	0	0	0	0	0
TOTAL	11.3	13.5	15.3	19.0	23.6

REMARKS:

COMBINED COURT SPACE INVENTORIES					
SPACE	NO.	NEEDS(1) 1982 NET S.F.	NO.	INVENTORY 1982 NET S.F.	VARIANCE 1982 NET S.F.
Courtroom	2	2434	2	3220	(786)
Jury Deliberation	1	323	1	310	13
Chambers - Judge	2	700	2	406	294
Conference - Judge					
Reporter Office	1	205	1	192	13
Division Clerk Office					
Bailiff Office					
Referee Hearing Room					
Referee Office					
Referee Clerk Office					
Jury Assembly Room					
Jury Commissioner Office	1	115	1	INC.	115
Clerk of Court Office	1	350	1	495	(145)
Clerk General Office	1	200	2	135	65
Clerk Storage & Vault	1	305	1	150	155
Clerk Public Counter	1	500	1	320	180
Library					
Librarian Office					
Holding Cell					
Atty/Client Conference Rm.	2	80			80
TOTALS NET S.F.		5212		5228	(16)

COUNTY COURT SPACE INVENTORIES					
SPACE	NO.	NEEDS(1) 1982 NET S.F.	NO.	INVENTORY 1982 NET S.F.	VARIANCE 1982 NET S.F.
Courtroom					
Jury Deliberation					
Chambers - Judge					
Conference - Judge					
Reporter Office					
Division Clerk Office					
Bailiff Office					
Referee Hearing Room					
Referee Office					
Referee Clerk Office					
Jury Assembly Room					
Jury Commissioner Office					
Clerk of Court Office					
Clerk General Office					
Clerk Storage & Vault					
Clerk Public Counter					
Library					
Librarian Office					
Holding Cell					
Atty/Client Conference Rm.					
TOTALS NET S.F.		N.A.		N.A.	N.A.

PROBATION AND ADMINISTRATION SPACE INVENTORIES					
SPACE	NO.	NEEDS(1) 1982 NET S.F.	NO.	INVENTORY 1982 NET S.F.	VARIANCE 1982 NET S.F.
Probation - Supervisor	1	115			115
Probation - Officer Office	1	95	1	288	(193)
Probation - Conference					
Probation - Clk. Gen. Office	1	205			205
File Storage					
District Administrator Office					
District Administrator Clerk					
District Adm. Sec'y/Waiting					
TOTALS NET S.F.		415		288	127

(1) Based on DESIGN STANDARDS FOR NEW CONSTRUCTION.

REMARKS:

COMBINED COURT SPACE PROJECTIONS										
SPACE	1982		1985		1990		1995		2000	
	NO.	NET S.F.	NO.	NET S.F.	NO.	NET S.F.	NO.	NET S.F.	NO.	NET S.F.
Courtroom	2	2434	2	2434	2	2434	2	2434	3	3601
Jury Deliberation	1	323	1	323	1	323	1	323	2	646
Chambers - Judge	2	700	2	700	2	700	2	700	3	1050
Conference - Judge										
Reporter Office	1	205	1	205	1	205	1	205	2	410
Division Clerk Office										
Bailiff Office										
Referee Hearing Room										
Referee Office										
Referee Clerk Office										
Jury Assembly Room										
Jury Commissioner Office										
Clerk of Court Office	1	115	1	115	1	115	1	115	1	115
Clerk General Office	1	350	1	490	1	560	1	700	1	840
Clerk Storage & Vault	1	200	1	200	1	200	1	200	1	200
Clerk Public Counter	1	305	1	305	1	305	1	305	1	305
Library	1	500	1	500	1	500	1	500	1	500
Librarian Office										
Holding Cell										
Atty/Client Conference Rm.	2	80	2	80	2	80	2	80	3	120
Microfilm										
TOTALS NET S.F.		5212		5352		5422		5562		7787

COUNTY COURT SPACE PROJECTIONS										
SPACE	1982		1985		1990		1995		2000	
	NO.	NET S.F.	NO.	NET S.F.	NO.	NET S.F.	NO.	NET S.F.	NO.	NET S.F.
Courtroom										
Jury Deliberation										
Chambers - Judge										
Conference - Judge										
Reporter Office										
Division Clerk Office										
Bailiff Office										
Referee Hearing Room										
Referee Office										
Referee Clerk Office										
Jury Assembly Room										
Jury Commissioner Office										
Clerk of Court Office										
Clerk General Office										
Clerk Storage & Vault										
Clerk Public Counter										
Library										
Librarian Office										
Holding Cell										
Atty/Client Conference Rm.										
Microfilm										
TOTALS NET S.F.		N.A.		N.A.		N.A.		N.A.		N.A.

PROBATION AND ADMINISTRATION SPACE PROJECTIONS										
SPACE	1982		1985		1990		1995		2000	
	NO.	NET S.F.	NO.	NET S.F.	NO.	NET S.F.	NO.	NET S.F.	NO.	NET S.F.
Probation - Supervisor	1	115	1	115	1	115	1	115	1	115
Probation - Officer Office	1	95	2	190	3	285	3	285	4	380
Probation - Conference										
Probation - Clerk										
Probation - Clk. Gen. Office	1	205	1	205	1	205	1	275	1	275
File Storage										
District Administrator Office										
District Administrator Clerk										
District Adm. Sec'y/Waiting										
TOTALS NET S.F.		415		510		605		675		770

JUDGE/REFEREE PROJECTIONS						
YEAR	POPULATION	*	DISTRICT COURT		COUNTY COURT	
			FILINGS	JUDGE/REFEREE	FILINGS	JUDGE/REFEREE
1982	6400	1	145	.2	352	.1
1985	7400	1	168	.2	407	.1
1990	7500	1	170	.2	412	.1
1995	7600	1	172	.2	418	.1
2000	7700	1	174	.1	424	.1

\*Population estimates based on: 1. Division of Planning Median Estimate; 2. County Estimate

STAFF PROJECTIONS					
	1982	1985	1990	1995	2000
<u>Combined Court</u>					
Judge	1.0	1.0	1.0	1.0	1.0
Division Clerk					
Reporter					
Bailiff					
Clerk of Court	1.0	1.0	1.0	1.0	1.0
Court Clerk	.1	.2	.2	.2	.2
Jury Commissioner					
Jury Commissioner Clerk					
Referee					
Referee Clerk					
Librarian					
Sub-Total	2.1	2.2	2.2	2.2	2.2
<u>County Court</u>					
Judge					
Division Clerk					
Reporter					
Bailiff					
Clerk of Court					
Court Clerk					
Referee					
Referee Clerk					
Sub-Total	N.A.	N.A.	N.A.	N.A.	N.A.
<u>Probation</u>					
Supervisor					
Officers					
Clerk					
Sub-Total	0	0	0	0	0
<u>District Administration</u>					
Administrator					
Secretary					
Clerk					
Sub-Total	0	0	0	0	0
TOTAL	2.1	2.2	2.2	2.2	2.2

REMARKS:

COMBINED COURT SPACE INVENTORIES						
SPACE	NO.	NEEDS(1) 1982 NET S.F.	NO.	INVENTORY 1982 NET S.F.	NO.	VARIANCE 1982 NET S.F.
Courtroom	1	1447	1	1317		130
Jury Deliberation	1	323			1	323
Chambers - Judge	1	350	2	526	(1)	(176)
Conference - Judge						
Reporter Office						
Division Clerk Office						
Bailiff Office						
Referee Hearing Room						
Referee Office						
Referee Clerk Office						
Jury Assembly Room						
Jury Commissioner Office	1	115	1	98		17
Clerk of Court Office	1	70	1	287		(217)
Clerk General Office	1	200	1	196		4
Clerk Storage & Vault	1	305	1	INC.		305
Clerk Public Counter	1	200	1	156		44
Library						
Librarian Office						
Holding Cell						
Atty/Client Conference Rm.	1	40			1	40
TOTALS NET S.F.		3050		2580		470

COUNTY COURT SPACE INVENTORIES						
SPACE	NO.	NEEDS(1) 1982 NET S.F.	NO.	INVENTORY 1982 NET S.F.	NO.	VARIANCE 1982 NET S.F.
Courtroom						
Jury Deliberation						
Chambers - Judge						
Conference - Judge						
Reporter Office						
Division Clerk Office						
Bailiff Office						
Referee Hearing Room						
Referee Office						
Referee Clerk Office						
Jury Assembly Room						
Jury Commissioner Office						
Clerk of Court Office						
Clerk General Office						
Clerk Storage & Vault						
Clerk Public Counter						
Library						
Librarian Office						
Holding Cell						
Atty/Client Conference Rm.						
TOTALS NET S.F.		N.A.		N.A.		N.A.

PROBATION AND ADMINISTRATION SPACE INVENTORIES						
SPACE	NO.	NEEDS(1) 1982 NET S.F.	NO.	INVENTORY 1982 NET S.F.	NO.	VARIANCE 1982 NET S.F.
Probation - Supervisor						
Probation - Officer Office						
Probation - Conference						
Probation - Clk. Gen. Office						
File Storage						
District Administrator Office						
District Administrator Clerk						
District Adm. Sec'y/Waiting						
TOTALS NET S.F.		0		0		0

(1) Based on DESIGN STANDARDS FOR NEW CONSTRUCTION.

REMARKS:

COMBINED COURT SPACE PROJECTIONS										
SPACE	NO.	1982 NET S.F.	NO.	1985 NET S.F.	NO.	1990 NET S.F.	NO.	1995 NET S.F.	NO.	2000 NET S.F.
Courtroom	1	1447	1	1447	1	1447	1	1447	1	1447
Jury Deliberation	1	323	1	323	1	323	1	323	1	323
Chambers - Judge	1	350	1	350	1	350	1	350	1	350
Conference - Judge										
Reporter Office										
Division Clerk Office										
Bailiff Office										
Referee Hearing Room										
Referee Office										
Referee Clerk Office										
Jury Assembly Room										
Jury Commissioner Office	1	115	1	115	1	115	1	115	1	115
Clerk of Court Office	1	70	1	70	1	70	1	70	1	70
Clerk General Office	1	200	1	200	1	200	1	200	1	200
Clerk Storage & Vault	1	305	1	305	1	305	1	305	1	305
Clerk Public Counter	1	200	1	200	1	200	1	200	1	200
Library										
Librarian Office										
Holding Cell										
Atty/Client Conference Rm.	1	40	1	40	1	40	1	40	1	40
Microfilm										
TOTALS NET S.F.		3050		3050		3050		3050		3050

COUNTY COURT SPACE PROJECTIONS										
SPACE	NO.	1982 NET S.F.	NO.	1985 NET S.F.	NO.	1990 NET S.F.	NO.	1995 NET S.F.	NO.	2000 NET S.F.
Courtroom										
Jury Deliberation										
Chambers - Judge										
Conference - Judge										
Reporter Office										
Division Clerk Office										
Bailiff Office										
Referee Hearing Room										
Referee Office										
Referee Clerk Office										
Jury Assembly Room										
Jury Commissioner Office										
Clerk of Court Office										
Clerk General Office										
Clerk Storage & Vault										
Clerk Public Counter										
Library										
Librarian Office										
Holding Cell										
Atty/Client Conference Rm.										
Microfilm										
TOTALS NET S.F.		N.A.		N.A.		N.A.		N.A.		N.A.

PROBATION AND ADMINISTRATION SPACE PROJECTIONS										
SPACE	NO.	1982 NET S.F.	NO.	1985 NET S.F.	NO.	1990 NET S.F.	NO.	1995 NET S.F.	NO.	2000 NET S.F.
Probation - Supervisor										
Probation - Officer Office										
Probation - Conference										
Probation - Clerk										
Probation - Clk. Gen. Office										
File Storage										
District Administrator Office										
District Administrator Clerk										
District Adm. Sec'y/Waiting										
TOTALS NET S.F.		0		0		0		0		0

JUDGE/REFEREE PROJECTIONS						
YEAR	POPULATION	*	DISTRICT COURT		COUNTY COURT	
			FILINGS	JUDGE/REFEREE	FILINGS	JUDGE/REFEREE
1982	2000	1	65	.1	309	.1
1985	2100	1	68	.1	324	.1
1990	2100	1	68	.1	324	.1
1995	2200	1	72	.1	340	.1
2000	2200	1	72	.1	340	.1

\*Population estimates based on: 1. Division of Planning Median Estimate; 2. County Estimate

STAFF PROJECTIONS					
	1982	1985	1990	1995	2000
<u>Combined Court</u>					
Judge	1.0	1.0	1.0	1.0	1.0
Division Clerk					
Reporter					
Bailiff					
Clerk of Court	1.0	1.0	1.0	1.0	1.0
Court Clerk					
Jury Commissioner					
Jury Commissioner Clerk					
Referee					
Referee Clerk					
Librarian					
Sub-Total	2.0	2.0	2.0	2.0	2.0
<u>County Court</u>					
Judge					
Division Clerk					
Reporter					
Bailiff					
Clerk of Court					
Court Clerk					
Referee					
Referee Clerk					
Sub-Total	N.A.	N.A.	N.A.	N.A.	N.A.
<u>Probation</u>					
Supervisor					
Officers					
Clerk					
Sub-Total	0	0	0	0	0
<u>District Administration</u>					
Administrator					
Secretary					
Clerk					
Sub-Total	0	0	0	0	0
TOTAL	2.0	2.0	2.0	2.0	2.0

REMARKS:

COMBINED COURT SPACE INVENTORIES						
SPACE	NO.	NEEDS(1) 1982 NET S.F.	NO.	INVENTORY 1982 NET S.F.	NO.	VARIANCE 1982 NET S.F.
Courtroom	1	1447	1	1228		219
Jury Deliberation	1	323	1	234		89
Chambers - Judge	1	350	1	224		126
Conference - Judge						
Reporter Office			1	438	(1)	(438)
Division Clerk Office						
Bailiff Office						
Referee Hearing Room						
Referee Office						
Referee Clerk Office						
Jury Assembly Room						
Jury Commissioner Office						
Clerk of Court Office	1	115			1	115
Clerk General Office	1	70	1	393		(323)
Clerk Storage & Vault	1	200	1	40		160
Clerk Public Counter	1	305	1	INC.		305
Library	1	200	1	144		56
Librarian Office						
Holding Cell						
Atty/Client Conference Rm.	1	40			1	40
TOTALS NET S.F.		3050		2701		349

COUNTY COURT SPACE INVENTORIES						
SPACE	NEEDS(1) 1982		INVENTORY 1982		VARIANCE 1982	
	NO.	NET S.F.	NO.	NET S.F.	NO.	NET S.F.
Courtroom						
Jury Deliberation						
Chambers - Judge						
Conference - Judge						
Reporter Office						
Division Clerk Office						
Bailiff Office						
Referee Hearing Room						
Referee Office						
Referee Clerk Office						
Jury Assembly Room						
Jury Commissioner Office						
Clerk of Court Office						
Clerk General Office						
Clerk Storage & Vault						
Clerk Public Counter						
Library						
Librarian Office						
Holding Cell						
Atty/Client Conference Rm.						
TOTALS NET S.F.		N.A.		N.A.		N.A.

PROBATION AND ADMINISTRATION SPACE INVENTORIES						
SPACE	NO.	NEEDS(1) 1982 NET S.F.	NO.	INVENTORY 1982 NET S.F.	NO.	VARIANCE 1982 NET S.F.
Probation - Supervisor						
Probation - Officer Office						
Probation - Conference						
Probation - Clk. Gen. Office						
File Storage						
District Administrator Office						
District Administrator Clerk						
District Adm. Sec'y/Waiting						
TOTALS NET S.F.		0		0		0

(1) Based on DESIGN STANDARDS FOR NEW CONSTRUCTION.

REMARKS:

COMBINED COURT SPACE PROJECTIONS										
SPACE	1982		1985		1990		1995		2000	
	NO.	NET S.F.	NO.	NET S.F.	NO.	NET S.F.	NO.	NET S.F.	NO.	NET S.F.
Courtroom	1	1447	1	1447	1	1447	1	1447	1	1447
Jury Deliberation	1	323	1	323	1	323	1	323	1	323
Chambers - Judge	1	350	1	350	1	350	1	350	1	350
Conference - Judge										
Reporter Office										
Division Clerk Office										
Bailiff Office										
Referee Hearing Room										
Referee Office										
Referee Clerk Office										
Jury Assembly Room										
Jury Commissioner Office										
Clerk of Court Office	1	115	1	115	1	115	1	115	1	115
Clerk General Office	1	70	1	70	1	70	1	70	1	70
Clerk Storage & Vault	1	200	1	200	1	200	1	200	1	200
Clerk Public Counter	1	305	1	305	1	305	1	305	1	305
Library	1	200	1	200	1	200	1	200	1	200
Librarian Office										
Holding Cell										
Atty/Client Conference Rm.	1	40	1	40	1	40	1	40	1	40
Microfilm										
TOTALS NET S.F.		3050		3050		3050		3050		3050

COUNTY COURT SPACE PROJECTIONS										
SPACE	1982		1985		1990		1995		2000	
	NO.	NET S.F.	NO.	NET S.F.	NO.	NET S.F.	NO.	NET S.F.	NO.	NET S.F.
Courtroom										
Jury Deliberation										
Chambers - Judge										
Conference - Judge										
Reporter Office										
Division Clerk Office										
Bailiff Office										
Referee Hearing Room										
Referee Office										
Referee Clerk Office										
Jury Assembly Room										
Jury Commissioner Office										
Clerk of Court Office										
Clerk General Office										
Clerk Storage & Vault										
Clerk Public Counter										
Library										
Librarian Office										
Holding Cell										
Atty/Client Conference Rm.										
Microfilm										
TOTALS NET S.F.		N.A.		N.A.		N.A.		N.A.		N.A.

PROBATION AND ADMINISTRATION SPACE PROJECTIONS										
SPACE	1982		1985		1990		1995		2000	
	NO.	NET S.F.	NO.	NET S.F.	NO.	NET S.F.	NO.	NET S.F.	NO.	NET S.F.
Probation - Supervisor										
Probation - Officer Office										
Probation - Conference										
Probation - Clerk										
Probation - Clk. Gen. Office										
File Storage										
District Administrator Office										
District Administrator Clerk										
District Adm. Sec'y/Waiting										
TOTALS NET S.F.		0		0		0		0		0

JUDGE/REFEREE PROJECTIONS						
YEAR	POPULATION	*	DISTRICT COURT		COUNTY COURT	JUDGE/REFEREE
			FILINGS	JUDGE/REFEREE	FILINGS	JUDGE/REFEREE
1982	2100	1	69	.1	450	.1
1985	2500	1	82	.1	536	.1
1990	2500	1	82	.1	536	.1
1995	2400	1	79	.1	514	.1
2000	2300	1	76	.1	492	.1

\*Population estimates based on: 1. Division of Planning Median Estimate; 2. County Estimate

STAFF PROJECTIONS					
	1982	1985	1990	1995	2000
<u>Combined Court</u>					
Judge	1.0	1.0	1.0	1.0	1.0
Division Clerk					
Reporter					
Bailiff					
Clerk of Court	1.0	1.0	1.0	1.0	1.0
Court Clerk					
Jury Commissioner					
Jury Commissioner Clerk					
Referee					
Referee Clerk					
Librarian					
Sub-Total	2.0	2.0	2.0	2.0	2.0
<u>County Court</u>					
Judge					
Division Clerk					
Reporter					
Bailiff					
Clerk of Court					
Court Clerk					
Referee					
Referee Clerk					
Sub-Total	N.A.	N.A.	N.A.	N.A.	N.A.
<u>Probation</u>					
Supervisor					
Officers					
Clerk					
Sub-Total	0	0	0	0	0
<u>District Administration</u>					
Administrator					
Secretary					
Clerk					
Sub-Total	0	0	0	0	0
TOTAL	2.0	2.0	2.0	2.0	2.0

REMARKS:

COMBINED COURT SPACE INVENTORIES					
SPACE	NO.	NEEDS(1) 1982 NET S.F.	INVENTORY 1982 NO.	NET S.F.	VARIANCE 1982 NO. NET S.F.
Courtroom	1	1447	1	1346	101
Jury Deliberation	1	323	1	240	83
Chambers - Judge	1	350	1	287	63
Conference - Judge					
Reporter Office					
Division Clerk Office					
Bailiff Office					
Referee Hearing Room					
Referee Office					
Referee Clerk Office					
Jury Assembly Room					
Jury Commissioner Office					
Clerk of Court Office	1	115			1 115
Clerk General Office	1	70	1	219	(149)
Clerk Storage & Vault	1	200	2	147	53
Clerk Public Counter	1	305	1	76	229
Library					
Librarian Office					
Holding Cell					
Atty/Client Conference Rm.	1	40			1 40
TOTALS NET S.F.		2850		2315	535

COUNTY COURT SPACE INVENTORIES					
SPACE	NO.	NEEDS(1) 1982 NET S.F.	INVENTORY 1982 NO.	NET S.F.	VARIANCE 1982 NO. NET S.F.
Courtroom					
Jury Deliberation					
Chambers - Judge					
Conference - Judge					
Reporter Office					
Division Clerk Office					
Bailiff Office					
Referee Hearing Room					
Referee Office					
Referee Clerk Office					
Jury Assembly Room					
Jury Commissioner Office					
Clerk of Court Office					
Clerk General Office					
Clerk Storage & Vault					
Clerk Public Counter					
Library					
Librarian Office					
Holding Cell					
Atty/Client Conference Rm.					
TOTALS NET S.F.		N.A.		N.A.	N.A.

PROBATION AND ADMINISTRATION SPACE INVENTORIES					
SPACE	NO.	NEEDS(1) 1982 NET S.F.	INVENTORY 1982 NO.	NET S.F.	VARIANCE 1982 NO. NET S.F.
Probation - Supervisor					
Probation - Officer Office					
Probation - Conference					
Probation - Clk. Gen. Office					
File Storage					
District Administrator Office					
District Administrator Clerk					
District Adm. Sec'y/Waiting					
TOTALS NET S.F.		0		0	0

(1) Based on DESIGN STANDARDS FOR NEW CONSTRUCTION.

REMARKS:

COMBINED COURT SPACE PROJECTIONS									
SPACE	1982 NO.	NET S.F.	1985 NO.	NET S.F.	1990 NO.	NET S.F.	1995 NO.	NET S.F.	2000 NO. NET S.F.
Courtroom	1	1447	1	1447	1	1447	1	1447	1 1447
Jury Deliberation	1	323	1	323	1	323	1	323	1 323
Chambers - Judge	1	350	1	350	1	350	1	350	1 350
Conference - Judge									
Reporter Office									
Division Clerk Office									
Bailiff Office									
Referee Hearing Room									
Referee Office									
Referee Clerk Office									
Jury Assembly Room									
Jury Commissioner Office									
Clerk of Court Office	1	115	1	115	1	115	1	115	1 115
Clerk General Office	1	70	1	70	1	70	1	70	1 70
Clerk Storage & Vault	1	200	1	200	1	200	1	200	1 200
Clerk Public Counter	1	305	1	305	1	305	1	305	1 305
Library									
Librarian Office									
Holding Cell									
Atty/Client Conference Rm.	1	40	1	40	1	40	1	40	1 40
Microfilm									
TOTALS NET S.F.		2850		2850		2850		2850	2850

COUNTY COURT SPACE PROJECTIONS									
SPACE	1982 NO.	NET S.F.	1985 NO.	NET S.F.	1990 NO.	NET S.F.	1995 NO.	NET S.F.	2000 NO. NET S.F.
Courtroom									
Jury Deliberation									
Chambers - Judge									
Conference - Judge									
Reporter Office									
Division Clerk Office									
Bailiff Office									
Referee Hearing Room									
Referee Office									
Referee Clerk Office									
Jury Assembly Room									
Jury Commissioner Office									
Clerk of Court Office									
Clerk General Office									
Clerk Storage & Vault									
Clerk Public Counter									
Library									
Librarian Office									
Holding Cell									
Atty/Client Conference Rm.									
Microfilm									
TOTALS NET S.F.		N.A.		N.A.		N.A.		N.A.	N.A.

PROBATION AND ADMINISTRATION SPACE PROJECTIONS									
SPACE	1982 NO.	NET S.F.	1985 NO.	NET S.F.	1990 NO.	NET S.F.	1995 NO.	NET S.F.	2000 NO. NET S.F.
Probation - Supervisor									
Probation - Officer Office									
Probation - Conference									
Probation - Clerk									
Probation - Clk. Gen. Office									
File Storage									
District Administrator Office									
District Administrator Clerk									
District Adm. Sec'y/Waiting									
TOTALS NET S.F.		0		0		0		0	0



**CONTINUED**

**2 OF 3**

JUDGE/REFEREE PROJECTIONS						
YEAR	POPULATION	*	DISTRICT COURT FILINGS	JUDGE/REFEREE	COUNTY COURT FILINGS	JUDGE/REFEREE
1982	16800	1	547	.6	1311	.3
1985	21100	1	687	.8	1646	.3
1990	21800	1	710	.8	1700	.3
1995	23100	1	753	.8	1802	.4
2000	24300	1	792	.9	1895	.4

\*Population estimates based on: 1. Division of Planning Median Estimate; 2. County Estimate

STAFF PROJECTIONS					
	1982	1985	1990	1995	2000
<u>District Court</u>					
Judge	2.0	2.0	2.0	2.0	2.0
Division Clerk					
Reporter	2.0	2.0	2.0	2.0	2.0
Bailiff					
Clerk of Court	1.0	1.0	1.0	1.0	1.0
Court Clerk	1.3	1.9	2.0	2.2	2.3
Jury Commissioner					
Jury Commissioner Clerk					
Referee					
Referee Clerk					
Librarian					
Sub-Total	6.3	6.9	7.0	7.2	7.3
<u>County Court</u>					
Judge	1.0	1.0	1.0	1.0	1.0
Division Clerk					
Reporter					
Bailiff					
Clerk of Court	1.0	1.0	1.0	1.0	1.0
Court Clerk	.5	.8	.9	1.0	1.1
Referee					
Referee Clerk					
Sub-Total	2.5	2.8	2.9	3.0	3.1
<u>Probation</u>					
Supervisor	1.0	1.0	1.0	1.0	1.0
Officers	.5	1.1	1.2	1.3	1.4
Clerk	.5	.6	.7	.7	.7
Sub-Total	2.0	2.7	2.9	3.0	3.1
<u>District Administration</u>					
Administrator	1.0	1.0	1.0	1.0	1.0
Secretary					
Clerk					
Sub-Total	1.0	1.0	1.0	1.0	1.0
TOTAL	11.8	13.4	13.8	14.2	14.5

REMARKS:

DISTRICT COURT SPACE INVENTORIES					
SPACE	NO.	NEEDS(1) 1982 NET S.F.	INVENTORY 1982 NET S.F.	NO.	VARIANCE 1982 NET S.F.
Courtroom	1	1447	1	2081	(634)
Jury Deliberation	1	323	1	470	(147)
Chambers - Judge	2	700	2	690	10
Conference - Judge					
Reporter Office	2	170	2	329	(159)
Division Clerk Office	2	410	2	416	(6)
Bailiff Office					
Referee Hearing Room					
Referee Office					
Referee Clerk Office					
Jury Assembly Room					
Jury Commissioner Office					
Clerk of Court Office	1	115	1	115	
Clerk General Office	1	140	1	542	(402)
Clerk Storage & Vault	1	300	1	270	30
Clerk Public Counter	1	305	1	INC.	305
Library	1	1000	1	931	69
Librarian Office					
Holding Cell					
Atty/Client Conference Rm.	1	40	1	40	
TOTALS NET S.F.		4950		5729	(779)

COUNTY COURT SPACE INVENTORIES					
SPACE	NO.	NEEDS(1) 1982 NET S.F.	INVENTORY 1982 NET S.F.	NO.	VARIANCE 1982 NET S.F.
Courtroom	1	987	1	720	267
Jury Deliberation					
Chambers - Judge	1	350	1	112	238
Conference - Judge					
Reporter Office					
Division Clerk Office					
Bailiff Office					
Referee Hearing Room					
Referee Office					
Referee Clerk Office					
Jury Assembly Room					
Jury Commissioner Office					
Clerk of Court Office	1	115	1	115	
Clerk General Office	1	70	1	418	(348)
Clerk Storage & Vault	1	200	1	155	45
Clerk Public Counter	1	305	1	INC.	305
Library					
Librarian Office					
Holding Cell					
Atty/Client Conference Rm.	1	40	1	40	
TOTALS NET S.F.		2067		1405	662

PROBATION AND ADMINISTRATION SPACE INVENTORIES					
SPACE	NO.	NEEDS(1) 1982 NET S.F.	INVENTORY 1982 NET S.F.	NO.	VARIANCE 1982 NET S.F.
Probation - Supervisor	1	115		1	115
Probation - Officer Office	1	95	1	364	(269)
Probation - Conference					
Probation - Clk. Gen. Office	1	205		1	205
File Storage					
District Administrator Office	1	115	1	221	(106)
District Administrator Clerk					
District Adm. Sec'y/Waiting					
TOTALS NET S.F.		530		585	(55)

(1) Based on DESIGN STANDARDS FOR NEW CONSTRUCTION.

REMARKS:

DISTRICT COURT SPACE PROJECTIONS										
SPACE	1982		1985		1990		1995		2000	
	NO.	NET S.F.	NO.	NET S.F.	NO.	NET S.F.	NO.	NET S.F.	NO.	NET S.F.
Courtroom	1	1447	1	1447	1	1447	1	1447	1	1447
Jury Deliberation	1	323	1	323	1	323	1	323	1	323
Chambers - Judge	2	700	2	700	2	700	2	700	2	700
Conference - Judge										
Reporter Office	2	170	2	170	2	170	2	170	2	170
Division Clerk Office	2	410	2	410	2	410	2	410	2	410
Bailiff Office										
Referee Hearing Room										
Referee Office										
Referee Clerk Office										
Jury Assembly Room										
Jury Commissioner Office										
Clerk of Court Office	1	115	1	115	1	115	1	115	1	115
Clerk General Office	1	140	1	140	1	140	1	210	1	210
Clerk Storage & Vault	1	300	1	300	1	300	1	300	1	300
Clerk Public Counter	1	305	1	305	1	305	1	305	1	305
Library	1	1000	1	1000	1	1000	1	1000	1	1000
Librarian Office										
Holding Cell										
Atty/Client Conference Rm.	1	40	1	40	1	40	1	40	1	40
Microfilm										
TOTALS NET S.F.		4950		4950		4950		5020		5020

COUNTY COURT SPACE PROJECTIONS										
SPACE	1982		1985		1990		1995		2000	
	NO.	NET S.F.	NO.	NET S.F.	NO.	NET S.F.	NO.	NET S.F.	NO.	NET S.F.
Courtroom	1	987	1	987	1	987	1	987	1	987
Jury Deliberation										
Chambers - Judge	1	350	1	350	1	350	1	350	1	350
Conference - Judge										
Reporter Office										
Division Clerk Office										
Bailiff Office										
Referee Hearing Room										
Referee Office										
Referee Clerk Office										
Jury Assembly Room										
Jury Commissioner Office										
Clerk of Court Office	1	115	1	115	1	115	1	115	1	115
Clerk General Office	1	70	1	70	1	70	1	70	1	140
Clerk Storage & Vault	1	200	1	200	1	200	1	200	1	200
Clerk Public Counter	1	305	1	305	1	305	1	305	1	305
Library										
Librarian Office										
Holding Cell										
Atty/Client Conference Rm.	1	40	1	40	1	40	1	40	1	40
Microfilm										
TOTALS NET S.F.		2067		2067		2067		2067		2137

PROBATION AND ADMINISTRATION SPACE PROJECTIONS										
SPACE	1982		1985		1990		1995		2000	
	NO.	NET S.F.	NO.	NET S.F.	NO.	NET S.F.	NO.	NET S.F.	NO.	NET S.F.
Probation - Supervisor	1	115	1	115	1	115	1	115	1	115
Probation - Officer Office	1	95	2	190	2	190	2	190	2	190
Probation - Conference										
Probation - Clerk	1	205	1	205	1	205	1	205	1	205
Probation - Clk. Gen. Office										
File Storage										
District Administrator Office	1	115	1	115	1	115	1	115	1	115
District Administrator Clerk										
District Adm. Sec'y/Waiting										
TOTALS NET S.F.		530		625		625		625		625

JUDGE/REFEREE PROJECTIONS						
YEAR	POPULATION	*	DISTRICT COURT FILINGS	JUDGE/REFEREE	COUNTY COURT FILINGS	JUDGE/REFEREE
1982	10000	1	193	.2	641	.2
1985	8100	1	154	.2	531	.2
1990	8100	1	154	.2	531	.2
1995	8200	1	156	.2	538	.2
2000	8200	1	156	.2	538	.2

\*Population estimates based on: 1. Division of Planning Median Estimate; 2. County Estimate

STAFF PROJECTIONS					
	1982	1985	1990	1995	2000
<u>District Court</u>					
Judge	1.0	1.0	1.0	1.0	1.0
Division Clerk					
Reporter					
Bailiff					
Clerk of Court					
Court Clerk	1.0	1.0	1.0	1.0	1.0
Jury Commissioner					
Jury Commissioner Clerk					
Referee					
Referee Clerk					
Librarian					
Sub-Total	2.0	2.0	2.0	2.0	2.0
<u>County Court</u>					
Judge	1.0	1.0	1.0	1.0	1.0
Division Clerk					
Reporter					
Bailiff					
Clerk of Court					
Court Clerk	1.0	1.0	1.0	1.0	1.0
Referee					
Referee Clerk	2.0	2.0	2.0	2.0	2.0
Sub-Total	2.0	2.0	2.0	2.0	2.0
<u>Probation</u>					
Supervisor					
Officers					
Clerk					
Sub-Total	0	0	0	0	0
<u>District Administration</u>					
Administrator					
Secretary					
Clerk					
Sub-Total	0	0	0	0	0
TOTAL	4.0	4.0	4.0	4.0	4.0

REMARKS:

DISTRICT COURT SPACE INVENTORIES						
SPACE	NO.	NEEDS(1) 1982 NET S.F.	NO.	INVENTORY 1982 NET S.F.	NO.	VARIANCE 1982 NET S.F.
Courtroom	1	1447	1	2194	1	(747)
Jury Deliberation	1	323	1	286		37
Chambers - Judge	1	350	1	266		84
Conference - Judge						
Reporter Office						
Division Clerk Office						
Bailiff Office						
Referee Hearing Room						
Referee Office						
Referee Clerk Office						
Jury Assembly Room						
Jury Commissioner Office						
Clerk of Court Office	1	115			1	115
Clerk General Office	1	70	1	498		(428)
Clerk Storage & Vault	1	200	1	90		110
Clerk Public Counter	1	305	1	INC.		305
Library	1	200	1	204		(4)
Librarian Office						
Holding Cell						
Atty/Client Conference Rm.	1	40			1	40
TOTALS NET S.F.		3050		3538		(488)

COUNTY COURT SPACE INVENTORIES						
SPACE	NO.	NEEDS(1) 1982 NET S.F.	NO.	INVENTORY 1982 NET S.F.	NO.	VARIANCE 1982 NET S.F.
Courtroom			1	328	(1)	(328)
Jury Deliberation						
Chambers - Judge			1	266	(1)	(266)
Conference - Judge						
Reporter Office						
Division Clerk Office						
Bailiff Office						
Referee Hearing Room						
Referee Office						
Referee Clerk Office						
Jury Assembly Room						
Jury Commissioner Office						
Clerk of Court Office	1	115			1	115
Clerk General Office	1	70	1	204		(134)
Clerk Storage & Vault	1	100	1	INC.		100
Clerk Public Counter	1	305	1	INC.		305
Library						
Librarian Office						
Holding Cell						
Atty/Client Conference Rm.						
TOTALS NET S.F.		590		798		(208)

PROBATION AND ADMINISTRATION SPACE INVENTORIES						
SPACE	NO.	NEEDS(1) 1982 NET S.F.	NO.	INVENTORY 1982 NET S.F.	NO.	VARIANCE 1982 NET S.F.
Probation - Supervisor						
Probation - Officer Office						
Probation - Conference						
Probation - Clk. Gen. Office						
File Storage						
District Administrator Office						
District Administrator Clerk						
District Adm. Sec'y/Waiting						
TOTALS NET S.F.		0		0		0

(1) Based on DESIGN STANDARDS FOR NEW CONSTRUCTION.

REMARKS:

COUNTY BENT

Page 182

16TH JUDICIAL DISTRICT

DISTRICT COURT SPACE PROJECTIONS										
SPACE	NO.	1982 NET S.F.	NO.	1985 NET S.F.	NO.	1990 NET S.F.	NO.	1995 NET S.F.	NO.	2000 NET S.F.
Courtroom	1	1447	1	1447	1	1447	1	1447	1	1447
Jury Deliberation	1	323	1	323	1	323	1	323	1	323
Chambers - Judge	1	350	1	350	1	350	1	350	1	350
Conference - Judge										
Reporter Office										
Division Clerk Office										
Bailiff Office										
Referee Hearing Room										
Referee Office										
Referee Clerk Office										
Jury Assembly Room										
Jury Commissioner Office										
Clerk of Court Office	1	115	1	115	1	115	1	115	1	115
Clerk General Office	1	70	1	70	1	70	1	70	1	70
Clerk Storage & Vault	1	200	1	200	1	200	1	200	1	200
Clerk Public Counter	1	305	1	305	1	305	1	305	1	305
Library	1	200	1	200	1	200	1	200	1	200
Librarian Office										
Holding Cell										
Atty/Client Conference Rm.	1	40	1	40	1	40	1	40	1	40
Microfilm										
TOTALS NET S.F.		3050		3050		3050		3050		3050

COUNTY COURT SPACE PROJECTIONS										
SPACE	NO.	1982 NET S.F.	NO.	1985 NET S.F.	NO.	1990 NET S.F.	NO.	1995 NET S.F.	NO.	2000 NET S.F.
Courtroom										
Jury Deliberation										
Chambers - Judge										
Conference - Judge										
Reporter Office										
Division Clerk Office										
Bailiff Office										
Referee Hearing Room										
Referee Office										
Referee Clerk Office										
Jury Assembly Room										
Jury Commissioner Office										
Clerk of Court Office	1	115	1	115	1	115	1	115	1	115
Clerk General Office	1	70	1	70	1	70	1	70	1	70
Clerk Storage & Vault	1	100	1	100	1	100	1	100	1	100
Clerk Public Counter	1	305	1	305	1	305	1	305	1	305
Library										
Librarian Office										
Holding Cell										
Atty/Client Conference Rm.										
Microfilm										
TOTALS NET S.F.		590		590		590		590		590

PROBATION AND ADMINISTRATION SPACE PROJECTIONS										
SPACE	NO.	1982 NET S.F.	NO.	1985 NET S.F.	NO.	1990 NET S.F.	NO.	1995 NET S.F.	NO.	2000 NET S.F.
Probation - Supervisor										
Probation - Officer Office										
Probation - Conference										
Probation - Clerk										
Probation - Clk. Gen. Office										
File Storage										
District Administrator Office										
District Administrator Clerk										
District Adm. Sec'y/Waiting										
TOTALS NET S.F.		0		0		0		0		0

COUNTY BENT

Page 183

16TH JUDICIAL DISTRICT

JUDGE/REFEREE PROJECTIONS						
YEAR	POPULATION	*	DISTRICT COURT FILINGS	JUDGE/REFEREE	COUNTY COURT FILINGS	JUDGE/REFEREE
1982	3100	1	82	.1	266	.1
1985	3200	1	85	.1	274	.1
1990	3200	1	85	.1	274	.1
1995	3200	1	85	.1	274	.1
2000	3200	1	85	.1	274	.1

\*Population estimates based on: 1. Division of Planning Median Estimate; 2. County Estimate

STAFF PROJECTIONS					
	1982	1985	1990	1995	2000
<u>Combined Court</u>					
Judge	1.0	1.0	1.0	1.0	1.0
Division Clerk					
Reporter					
Bailiff					
Clerk of Court	1.0	1.0	1.0	1.0	1.0
Court Clerk					
Jury Commissioner					
Jury Commissioner Clerk					
Referee					
Referee Clerk					
Librarian					
Sub-Total	2.0	2.0	2.0	2.0	2.0
<u>County Court</u>					
Judge					
Division Clerk					
Reporter					
Bailiff					
Clerk of Court					
Court Clerk					
Referee					
Referee Clerk					
Sub-Total	N.A.	N.A.	N.A.	N.A.	N.A.
<u>Probation</u>					
Supervisor					
Officers					
Clerk					
Sub-Total	0	0	0	0	0
<u>District Administration</u>					
Administrator					
Secretary					
Clerk					
Sub-Total	0	0	0	0	0
TOTAL	2.0	2.0	2.0	2.0	2.0

REMARKS:

COMBINED COURT SPACE INVENTORIES					
SPACE	NO.	NEEDS(1) 1982 NET S.F.	NO.	INVENTORY 1982 NET S.F.	NO. VARIANCE 1982 NET S.F.
Courtroom	1	1447	1	722	225
Jury Deliberation	1	323			323
Chambers - Judge	1	350	1	176	174
Conference - Judge					
Reporter Office					
Division Clerk Office					
Bailiff Office					
Referee Hearing Room					
Referee Office					
Referee Clerk Office					
Jury Assembly Room					
Jury Commissioner Office	1	115			115
Clerk of Court Office	1	70	1	262	(192)
Clerk General Office	1	100	2	100	
Clerk Storage & Vault	1	305	1	INC.	305
Clerk Public Counter					
Library					
Librarian Office					
Holding Cell					
Atty/Client Conference Rm.					
TOTALS NET S.F.		2710		1260	950

COUNTY COURT SPACE INVENTORIES					
SPACE	NO.	NEEDS(1) 1982 NET S.F.	NO.	INVENTORY 1982 NET S.F.	NO. VARIANCE 1982 NET S.F.
Courtroom					
Jury Deliberation					
Chambers - Judge					
Conference - Judge					
Reporter Office					
Division Clerk Office					
Bailiff Office					
Referee Hearing Room					
Referee Office					
Referee Clerk Office					
Jury Assembly Room					
Jury Commissioner Office					
Clerk of Court Office					
Clerk General Office					
Clerk Storage & Vault					
Clerk Public Counter					
Library					
Librarian Office					
Holding Cell					
Atty/Client Conference Rm.					
TOTALS NET S.F.		N.A.		N.A.	N.A.

PROBATION AND ADMINISTRATION SPACE INVENTORIES					
SPACE	NO.	NEEDS(1) 1982 NET S.F.	NO.	INVENTORY 1982 NET S.F.	NO. VARIANCE 1982 NET S.F.
Probation - Supervisor					
Probation - Officer Office					
Probation - Conference					
Probation - Clk. Gen. Office					
File Storage					
District Administrator Office					
District Administrator Clerk					
District Adm. Sec'y/Waiting					
TOTALS NET S.F.		0		0	0

(1) Based on DESIGN STANDARDS FOR NEW CONSTRUCTION.

REMARKS:

COMBINED COURT SPACE PROJECTIONS										
SPACE	1982		1985		1990		1995		2000	
	NO.	NET S.F.	NO.	NET S.F.	NO.	NET S.F.	NO.	NET S.F.	NO.	NET S.F.
Courtroom	1	1447	1	1447	1	1447	1	1447	1	1447
Jury Deliberation	1	323	1	323	1	323	1	323	1	323
Chambers - Judge	1	350	1	350	1	350	1	350	1	350
Conference - Judge										
Reporter Office										
Division Clerk Office										
Bailiff Office										
Referee Hearing Room										
Referee Office										
Referee Clerk Office										
Jury Assembly Room										
Jury Commissioner Office										
Clerk of Court Office	1	115	1	115	1	115	1	115	1	115
Clerk General Office	1	70	1	70	1	70	1	70	1	70
Clerk Storage & Vault	1	100	1	100	1	100	1	100	1	100
Clerk Public Counter	1	305	1	305	1	305	1	305	1	305
Library										
Librarian Office										
Holding Cell										
Atty/Client Conference Rm.										
Microfilm										
TOTALS NET S.F.		2710		2710		2710		2710		2710

COUNTY COURT SPACE PROJECTIONS										
SPACE	1982		1985		1990		1995		2000	
	NO.	NET S.F.	NO.	NET S.F.	NO.	NET S.F.	NO.	NET S.F.	NO.	NET S.F.
Courtroom										
Jury Deliberation										
Chambers - Judge										
Conference - Judge										
Reporter Office										
Division Clerk Office										
Bailiff Office										
Referee Hearing Room										
Referee Office										
Referee Clerk Office										
Jury Assembly Room										
Jury Commissioner Office										
Clerk of Court Office										
Clerk General Office										
Clerk Storage & Vault										
Clerk Public Counter										
Library										
Librarian Office										
Holding Cell										
Atty/Client Conference Rm.										
Microfilm										
TOTALS NET S.F.		N.A.		N.A.		N.A.		N.A.		N.A.

PROBATION AND ADMINISTRATION SPACE PROJECTIONS										
SPACE	1982		1985		1990		1995		2000	
	NO.	NET S.F.	NO.	NET S.F.	NO.	NET S.F.	NO.	NET S.F.	NO.	NET S.F.
Probation - Supervisor										
Probation - Officer Office										
Probation - Conference										
Probation - Clerk										
Probation - Clk. Gen. Office										
File Storage										
District Administrator Office										
District Administrator Clerk										
District Adm. Sec'y/Waiting										
TOTALS NET S.F.		0		0		0		0		0

JUDGE/REFeree PROJECTIONS						
YEAR	POPULATION	*	DISTRICT COURT		COUNTY COURT	
			FILINGS	JUDGE/REFeree	FILINGS	JUDGE/REFeree
1982	27400	1	959	1.1	3181	.6
1985	24100	1	844	1.0	2798	.6
1990	24000	1	840	1.0	2784	.6
1995	24000	1	840	1.0	2784	.6
2000	24600	1	861	1.0	2854	.6

\*Population estimates based on: 1. Division of Planning Median Estimate; 2. County Estimate

STAFF PROJECTIONS					
	1982	1985	1990	1995	2000
<u>District Court</u>					
Judge	2.0	2.0	2.0	2.0	2.0
Division Clerk					
Reporter	2.0	2.0	2.0	2.0	2.0
Bailiff					
Clerk of Court	1.0	1.0	1.0	1.0	1.0
Court Clerk	3.0	2.5	2.5	2.5	2.6
Jury Commissioner					
Jury Commissioner Clerk					
Referee					
Referee Clerk					
Librarian					
Sub-Total	8.0	7.5	7.5	7.5	7.6
<u>County Court</u>					
Judge	1.0	1.0	1.0	1.0	1.0
Division Clerk					
Reporter	1.0	1.0	1.0	1.0	1.0
Bailiff					
Clerk of Court	1.0	1.0	1.0	1.0	1.0
Court Clerk	1.4	1.0	1.0	1.0	1.0
Referee					
Referee Clerk					
Sub-Total	4.4	4.0	4.0	4.0	4.0
<u>Probation</u>					
Supervisor	1.0	1.0	1.0	1.0	1.0
Officers	1.0	1.0	1.0	1.0	1.0
Clerk	1.0	1.0	1.0	1.0	1.0
Sub-Total	3.0	3.0	3.0	3.0	3.0
<u>District Administration</u>					
Administrator					
Secretary	1.0	1.0	1.0	1.0	1.0
Clerk					
Sub-Total	1.0	1.0	1.0	1.0	1.0
TOTAL	16.4	15.5	15.5	15.5	15.6

REMARKS:

## DISTRICT COURT SPACE INVENTORIES

SPACE	NO.	NEEDS(1) 1982 NET S.F.	INVENTORY 1982 NO.	NET S.F.	VARIANCE 1982 NO.	NET S.F.
Courtroom	2	2614	2	3153		(539)
Jury Deliberation	2	646	2	759		(113)
Chambers - Judge	2	700	2	1206		(506)
Conference - Judge						
Reporter Office	2	410	1	419		(9)
Division Clerk Office						
Bailiff Office						
Referee Hearing Room						
Referee Office						
Referee Clerk Office						
Jury Assembly Room						
Jury Commissioner Office						
Clerk of Court Office	1	115			1	115
Clerk General Office	1	210	2	1278	(1)	(1068)
Clerk Storage & Vault	1	600	2	672	(1)	(72)
Clerk Public Counter	1	305	1	INC.		305
Library	1	1000	1	920		80
Librarian Office						
Holding Cell	1	40			1	40
Atty/Client Conference Rm.	2	80			2	80
TOTALS NET S.F.		6720		8407		(1687)

## COUNTY COURT SPACE INVENTORIES

SPACE	NO.	NEEDS(1) 1982 NET S.F.	INVENTORY 1982 NO.	NET S.F.	VARIANCE 1982 NO.	NET S.F.
Courtroom	1	987	1	887		100
Jury Deliberation	1	323	1	307		16
Chambers - Judge	1	350	1	390		(40)
Conference - Judge						
Reporter Office	1	85	1	257		(172)
Division Clerk Office						
Bailiff Office						
Referee Hearing Room						
Referee Office						
Referee Clerk Office						
Jury Assembly Room						
Jury Commissioner Office						
Clerk of Court Office	1	115			1	115
Clerk General Office	1	140	1	396		(256)
Clerk Storage & Vault	1	100	1	INC.		100
Clerk Public Counter	1	305	1	INC.		305
Library						
Librarian Office						
Holding Cell						
Atty/Client Conference Rm.	1	40			1	40
TOTALS NET S.F.		2445		2237		208

## PROBATION AND ADMINISTRATION SPACE INVENTORIES

SPACE	NO.	NEEDS(1) 1982 NET S.F.	INVENTORY 1982 NO.	NET S.F.	VARIANCE 1982 NO.	NET S.F.
Probation - Supervisor	1	115	1	108		7
Probation - Officer Office	1	95	1	180		(85)
Probation - Conference						
Probation - Clk. Gen. Office	1	205	1	108		97
File Storage						
District Administrator Office	1	115			1	115
District Administrator Clerk						
District Adm. Sec'y/Waiting						
TOTALS NET S.F.		530		396		134

(1) Based on DESIGN STANDARDS FOR NEW CONSTRUCTION.

REMARKS:

COUNTY OTERO

Page 188

16TH JUDICIAL DISTRICT

## DISTRICT COURT SPACE PROJECTIONS

SPACE	NO.	1982 NET S.F.	NO.	1985 NET S.F.	NO.	1990 NET S.F.	NO.	1995 NET S.F.	NO.	2000 NET S.F.
Courtroom	2	2614	2	2614	2	2614	2	2614	2	2614
Jury Deliberation	2	646	2	646	2	646	2	646	2	646
Chambers - Judge	2	700	2	700	2	700	2	700	2	700
Conference - Judge										
Reporter Office	2	410	2	410	2	410	2	410	2	410
Division Clerk Office										
Bailiff Office										
Referee Hearing Room										
Referee Office										
Referee Clerk Office										
Jury Assembly Room										
Jury Commissioner Office										
Clerk of Court Office	1	115	1	115	1	115	1	115	1	115
Clerk General Office	1	210	1	210	1	210	1	210	1	210
Clerk Storage & Vault	1	600	1	600	1	600	1	600	1	600
Clerk Public Counter	1	305	1	305	1	305	1	305	1	305
Library	1	1000	1	1000	1	1000	1	1000	1	1000
Librarian Office										
Holding Cell	1	40	1	40	1	40	1	40	1	40
Atty/Client Conference Rm.	2	80	2	80	2	80	2	80	2	80
Microfilm										
TOTALS NET S.F.		6720		6720		6720		6720		6720

## COUNTY COURT SPACE PROJECTIONS

SPACE	NO.	1982 NET S.F.	NO.	1985 NET S.F.	NO.	1990 NET S.F.	NO.	1995 NET S.F.	NO.	2000 NET S.F.
Courtroom	1	987	1	987	1	987	1	987	1	987
Jury Deliberation	1	323	1	323	1	323	1	323	1	323
Chambers - Judge	1	350	1	350	1	350	1	350	1	350
Conference - Judge										
Reporter Office	1	85	1	85	1	85	1	85	1	85
Division Clerk Office										
Bailiff Office										
Referee Hearing Room										
Referee Office										
Referee Clerk Office										
Jury Assembly Room										
Jury Commissioner Office										
Clerk of Court Office	1	115	1	115	1	115	1	115	1	115
Clerk General Office	1	140	1	140	1	140	1	140	1	140
Clerk Storage & Vault	1	100	1	100	1	100	1	100	1	100
Clerk Public Counter	1	305	1	305	1	305	1	305	1	305
Library										
Librarian Office										
Holding Cell										
Atty/Client Conference Rm.	1	40	1	40	1	40	1	40	1	40
Microfilm										
TOTALS NET S.F.		2445		2445		2445		2445		2445

## PROBATION AND ADMINISTRATION SPACE PROJECTIONS

SPACE	NO.	1982 NET S.F.	NO.	1985 NET S.F.	NO.	1990 NET S.F.	NO.	1995 NET S.F.	NO.	2000 NET S.F.
Probation - Supervisor	1	115	1	115	1	115	1	115	1	115
Probation - Officer Office	1	95	1	95	1	95	1	95	1	95
Probation - Conference										
Probation - Clerk	1	205	1	205	1	205	1	205	1	205
Probation - Clk. Gen. Office										
File Storage										
District Administrator Office	1	115	1	115	1	115	1	115	1	115
District Administrator Clerk										
District Adm. Sec'y/Waiting										
TOTALS NET S.F.		530		530		530		530		530

COUNTY OTERO

Page 189

16TH JUDICIAL DISTRICT

JUDGE/REFEREE PROJECTIONS						
YEAR	POPULATION	*	DISTRICT COURT FILINGS	DISTRICT COURT JUDGE/REFEREE	COUNTY COURT FILINGS	COUNTY COURT JUDGE/REFEREE
1982	241300	1	9070	8.9	25901	5.3
1985	268900	1	10107	9.9	28864	5.9
1990	310000	1	11656	11.4	33263	6.8
1995	351000	1	13197	12.9	37662	7.7
2000	392000	1	14739	14.4	42062	8.6
*Population estimates based on: 1. Division of Planning Median Estimate; 2. County Estimate						
STAFF PROJECTIONS						
	1982		1985	1990	1995	2000
<u>District Court</u>						
Judge	7.0		8.0	9.0	10.0	12.0
Division Clerk	7.0		8.0	9.0	10.0	12.0
Reporter	7.0		8.0	9.0	10.0	12.0
Bailiff	7.0		8.0	9.0	10.0	12.0
Clerk of Court	1.0		1.0	1.0	1.0	1.0
Court Clerk	17.7		20.3	24.5	28.7	32.0
Jury Commissioner	1.0		1.0	1.0	1.0	1.0
Jury Commissioner Clerk	1.0		1.0	1.0	1.0	1.0
Referee	2.0		2.0	2.0	2.0	2.0
Referee Clerk	2.0		2.0	2.0	2.0	2.0
Librarian	1.0		1.0	1.0	1.0	1.0
Sub-Total	53.7		60.3	68.5	76.7	88.0
<u>County Court</u>						
Judge	5.0		5.0	6.0	7.0	8.0
Division Clerk	5.0		5.0	6.0	7.0	8.0
Reporter	5.0		5.0	6.0	7.0	8.0
Bailiff	5.0		5.0	6.0	7.0	8.0
Clerk of Court	1.0		1.0	1.0	1.0	1.0
Court Clerk	9.9		12.4	14.0	15.6	17.3
Referee	.5		.5	.5	.5	.5
Referee Clerk	.5		.5	.5	.5	.5
Sub-Total	31.9		34.4	40.0	45.6	51.3
<u>Probation</u>						
Supervisor	1.0		1.0	1.0	1.0	1.0
Officers	26.0		29.0	33.0	38.0	42.0
Clerk	8.2		9.1	10.3	11.8	13.0
Sub-Total	35.2		39.1	44.3	50.8	56.0
<u>District Administration</u>						
Administrator	1.0		1.0	1.0	1.0	1.0
Secretary	1.0		1.0	1.0	1.0	1.0
Clerk						
Sub-Total	2.0		2.0	2.0	2.0	2.0
TOTAL	122.8		135.8	154.8	175.1	197.3
REMARKS:						

DISTRICT COURT SPACE INVENTORIES						
SPACE	NO.	NEEDS(1) 1982 NET S.F.	INVENTORY 1982 NO.	NET S.F.	NO.	VARIANCE 1982 NET S.F.
Courtroom	7	9069	6	8455	1	614
Jury Deliberation	7	2261	4	2013	3	248
Chambers - Judge	7	2450	6	2025	1	425
Conference - Judge	7	1505	4	1331	3	174
Reporter Office	7	595	6	700	1	(105)
Division Clerk Office	7	1435	6	1326	1	109
Bailiff Office	7	595	2	249	5	346
Referee Hearing Room	2	814			2	814
Referee Office	2	230	2	563		(333)
Referee Clerk Office	2	410	2	280		130
Jury Assembly Room	1	2025	1	970		1055
Jury Commissioner Office	1	115	1	200		(85)
Clerk of Court Office	1	115	1	263		(148)
Clerk General Office	2	1530	2	2273		(743)
Clerk Storage & Vault	1	2500	4	1106	(3)	1394
Clerk Public Counter	1	305	1	INC.		305
Library	1	1000	2	931		69
Librarian Office	1	115			1	115
Holding Cell	4	160			4	160
Atty/Client Conference Rm.	7	280			7	280
TOTALS NET S.F.		27509		22685		4824
COUNTY COURT SPACE INVENTORIES						
SPACE	NO.	NEEDS(1) 1982 NET S.F.	INVENTORY 1982 NO.	NET S.F.	NO.	VARIANCE 1982 NET S.F.
Courtroom	5	4935	6	6364	(1)	(1429)
Jury Deliberation	5	1615	5	923		692
Chambers - Judge	5	1750	6	2027	(1)	(277)
Conference - Judge						
Reporter Office	5	425	6	604	(1)	(179)
Division Clerk Office	5	1025	6	1014	(1)	11
Bailiff Office	5	425			5	425
Referee Hearing Room	1	407			1	407
Referee Office	1	115			1	115
Referee Clerk Office	1	205			1	205
Jury Assembly Room						
Jury Commissioner Office						
Clerk of Court Office	1	115	1	200		(85)
Clerk General Office	2	700	2	1370		(670)
Clerk Storage & Vault	2	1500	3	688		812
Clerk Public Counter	2	620	2	INC.		610
Library						
Librarian Office						
Holding Cell	3	120			3	120
Atty/Client Conference Rm.	5	200	1	70	4	130
TOTALS NET S.F.		14147		13260		887
PROBATION AND ADMINISTRATION SPACE INVENTORIES						
SPACE	NO.	NEEDS(1) 1982 NET S.F.	INVENTORY 1982 NO.	NET S.F.	NO.	VARIANCE 1982 NET S.F.
Probation - Supervisor	1	115	1	150		(35)
Probation - Officer Office	26	2470	35	7230	(9)	(4760)
Probation - Conference	2	430	2	280		150
Probation - Clk. Gen. Office	3	1035	3	615		420
File Storage	3	450	1	280		170
District Administrator Office	1	115	1	116		5
District Administrator Clerk						
District Adm. Sec'y/Waiting	1	205	1	72		133
TOTALS NET S.F.		4820		8737		(3917)
(1) Based on DESIGN STANDARDS FOR NEW CONSTRUCTION.						
REMARKS:						



DISTRICT COURT SPACE PROJECTIONS										
SPACE	1982		1985		1990		1995		2000	
	NO.	NET S.F.	NO.	NET S.F.	NO.	NET S.F.	NO.	NET S.F.	NO.	NET S.F.
Courtroom	7	9069	8	10236	9	11403	10	12570	12	14904
Jury Deliberation	7	2261	8	2584	9	2907	10	3230	12	3876
Chambers - Judge	7	2450	8	2800	9	3150	10	3500	12	4200
Conference - Judge	7	1505	8	1720	9	1935	10	2150	12	2580
Reporter Office	7	595	8	680	9	765	10	850	12	1020
Division Clerk Office	7	1435	8	1640	9	1845	10	2050	12	2460
Bailiff Office	7	595	8	680	9	765	10	850	12	1020
Referee Hearing Room	2	814	2	814	2	814	2	814	2	814
Referee Office	2	230	2	230	2	230	2	230	2	230
Referee Clerk Office	2	410	2	410	2	410	2	410	2	410
Jury Assembly Room	1	2025	1	2025	1	2025	1	2025	1	2025
Jury Commissioner Office	1	115	1	115	1	115	1	115	1	115
Clerk of Court Office	1	115	1	115	1	115	1	115	1	115
Clerk General Office	2	1530	2	1785	2	2125	2	2465	2	2720
Clerk Storage & Vault	1	2500	1	2500	1	2500	1	2500	1	2500
Clerk Public Counter	1	305	1	305	1	305	1	305	1	305
Library	1	1000	1	1000	1	1000	1	1000	1	1000
Librarian Office	1	115	1	115	1	115	1	115	1	115
Holding Cell	4	160	5	200	6	240	7	280	8	320
Atty/Client Conference Rm.	7	280	8	320	9	360	10	400	12	480
Microfilm										
TOTALS NET S.F.		27509		30274		33124		35974		41209

COUNTY COURT SPACE PROJECTIONS										
SPACE	1982		1985		1990		1995		2000	
	NO.	NET S.F.	NO.	NET S.F.	NO.	NET S.F.	NO.	NET S.F.	NO.	NET S.F.
Courtroom	5	4935	5	4935	6	5922	7	6909	8	7893
Jury Deliberation	5	1615	5	1615	6	1938	7	2261	8	2584
Chambers - Judge	5	1750	5	1750	6	2100	7	2450	8	2800
Conference - Judge										
Reporter Office	5	425	5	425	6	510	7	595	8	680
Division Clerk Office	5	1025	5	1025	6	1230	7	1435	8	1640
Bailiff Office	5	425	5	425	6	510	7	595	8	680
Referee Hearing Room	1	407	1	407	1	407	1	407	1	407
Referee Office	1	115	1	115	1	115	1	115	1	115
Referee Clerk Office	1	205	1	205	1	205	1	205	1	205
Jury Assembly Room										
Jury Commissioner Office										
Clerk of Court Office	1	115	1	115	1	115	1	115	1	115
Clerk General Office	2	700	2	910	2	980	2	1120	2	1260
Clerk Storage & Vault	2	1500	2	1500	2	1500	2	1500	2	1500
Clerk Public Counter	1	610	2	610	2	610	2	610	2	610
Library										
Librarian Office										
Holding Cell	3	120	3	120	4	160	4	160	5	200
Atty/Client Conference Rm.	5	200	5	200	6	240	7	280	8	320
Microfilm										
TOTALS NET S.F.		14147		14357		16542		18757		21009

PROBATION AND ADMINISTRATION SPACE PROJECTIONS										
SPACE	1982		1985		1990		1995		2000	
	NO.	NET S.F.	NO.	NET S.F.	NO.	NET S.F.	NO.	NET S.F.	NO.	NET S.F.
Probation - Supervisor	1	115	1	115	1	115	1	115	1	115
Probation - Officer Office	26	2470	29	2755	33	3135	38	3610	42	3990
Probation - Conference	2	430	2	430	2	430	2	430	2	430
Probation - Clerk	3	615	3	615	3	615	3	615	3	615
Probation - Clk. Gen. Office	3	420	3	490	3	560	3	630	3	700
File Storage	3	450	3	450	3	450	3	450	3	450
District Administrator Office	1	115	1	115	1	115	1	115	1	115
District Administrator Clerk										
District Adm. Sec'y/Waiting	1	205	1	205	1	205	1	205	1	205
TOTALS NET S.F.		4820		5175		5625		6170		6620

JUDGE/REFEREE PROJECTIONS						
YEAR	POPULATION	*	DISTRICT COURT		COUNTY COURT	
			FILINGS	JUDGE/REFEREE	FILINGS	JUDGE/REFEREE
1982	275900	1	10582	10.3	31145	6.4
1985	311600	1	11951	11.7	35175	7.2
1990	355100	1	13600	13.3	40091	8.2
1995	395900	1	15163	14.8	44697	9.2
2000	447700	1	17147	16.8	50545	10.4
*Population estimates based on: 1. Division of Planning Median Estimate; 2. County Estimate						
STAFF PROJECTIONS						
	1982	1985	1990	1995	2000	
<u>District Court</u>						
Judge	8.0	10.0	11.0	13.0	15.0	
Division Clerk	8.0	10.0	11.0	13.0	15.0	
Reporter	8.0	10.0	11.0	13.0	15.0	
Bailiff	8.0	10.0	11.0	13.0	15.0	
Clerk of Court	1.0	1.0	1.0	1.0	1.0	
Court Clerk	21.9	24.5	31.1	32.4	36.1	
Jury Commissioner	1.0	1.0	1.0	1.0	1.0	
Jury Commissioner Clerk			1.0	1.0	2.0	
Referee	2.0	2.0	2.0	2.0	2.0	
Referee Clerk	2.0	2.0	2.0	2.0	2.0	
Librarian	1.0	1.0	1.0	1.0	1.0	
Sub-Total	60.9	71.5	83.1	92.4	105.1	
<u>County Court</u>						
Judge	5.0	6.0	7.0	8.0	9.0	
Division Clerk	5.0	6.0	7.0	8.0	9.0	
Reporter	5.0	6.0	7.0	8.0	9.0	
Bailiff	6.0	7.0	8.0	9.0	10.0	
Clerk of Court	1.0	1.0	1.0	1.0	1.0	
Court Clerk	13.5	14.8	16.9	18.7	21.5	
Referee	1.25	1.25	1.25	1.25	1.25	
Referee Clerk	1.25	1.25	1.25	1.25	1.25	
Sub-Total	38.0	43.3	49.4	55.2	62.0	
<u>Probation</u>						
Supervisor	1.0	1.0	1.0	1.0	1.0	
Officers	26.0	30.0	35.0	39.0	44.0	
Clerk	8.2	9.4	10.9	12.1	13.6	
Sub-Total	35.2	40.4	46.9	52.1	58.6	
<u>District Administration</u>						
Administrator	1.0	1.0	1.0	1.0	1.0	
Secretary	1.0	1.0	1.0	1.0	1.0	
Clerk	1.0	1.0	1.0	1.0	2.0	
Sub-Total	3.0	3.0	3.0	3.0	4.0	
TOTAL	137.1	158.2	182.4	202.7	229.7	

REMARKS:

## DISTRICT COURT SPACE INVENTORIES

SPACE	NO.	NEEDS(1) 1982 NET S.F.	NO.	INVENTORY 1982 NET S.F.	NO.	VARIANCE 1982 NET S.F.
Courtroom	8	9896	8	11291		
Jury Deliberation	8	2584	6	1798	2	(1395)
Chambers - Judge	8	2800	8	3025		786 (225)
Conference - Judge						
Reporter Office	8	680	8	1094		(414)
Division Clerk Office	8	1640	8	2998		(1358)
Bailiff Office	8	680	4	362		318
Referee Hearing Room	2	814	2	1222		(408)
Referee Office	2	230	2	439		(209)
Referee Clerk Office	2	410	2	169		241
Jury Assembly Room	2	2025	2	1628		397
Jury Commissioner Office	1	115	1	358		(243)
Clerk of Court Office	1	115	1	INC.		115
Clerk General Office	2	1540	3	4286		(2746)
Clerk Storage & Vault	2	4000	3	3757		243
Clerk Public Counter	2	610	1	INC.		610
Library	1	1000	2	1623		(623)
Librarian Office	1	115				115
Holding Cell	4	160			1	160
Atty/Client Conference Rm.	4	160	5	912	4 (1)	(752)
TOTALS NET S.F.		29574		34962		(5388)

## COUNTY COURT SPACE INVENTORIES

SPACE	NO.	NEEDS(1) 1982 NET S.F.	NO.	INVENTORY 1982 NET S.F.	NO.	VARIANCE 1982 NET S.F.
Courtroom	6	5922	6	8138		(2216)
Jury Deliberation	5	1615	5	1851		(236)
Chambers - Judge	6	2100	6	2281		(181)
Conference - Judge						
Reporter Office	5	425	5	500		(75)
Division Clerk Office	6	1230	6	2033		(803)
Bailiff Office	6	510	5	508		2
Referee Hearing Room						
Referee Office						
Referee Clerk Office						
Jury Assembly Room	1	600	1	600		
Jury Commissioner Office						
Clerk of Court Office	1	115	2	460	(1)	(345)
Clerk General Office	2	980	2	2754		(1774)
Clerk Storage & Vault	2	2000	1	1110		890
Clerk Public Counter	2	610	2	INC.		610
Library						
Librarian Office						
Holding Cell	3	120	3	326		(206)
Atty/Client Conference Rm.	6	240	4	744	2	(504)
TOTALS NET S.F.		16467		21305		(4838)

## PROBATION AND ADMINISTRATION SPACE INVENTORIES

SPACE	NO.	NEEDS(1) 1982 NET S.F.	NO.	INVENTORY 1982 NET S.F.	NO.	VARIANCE 1982 NET S.F.
Probation - Supervisor	1	115	1	362		247
Probation - Officer Office	26	2470	25	3491		(1021)
Probation - Conference						
Probation - Clk. Gen. Office	2	900	2	3696		(2796)
File Storage	2	600			2	600
District Administrator Office	1	115	1	270		(155)
District Administrator Clerk	1	70	1	INC.		70
District Adm. Sec'y/Waiting	1	205	1	216		(11)
TOTALS NET S.F.		4475		8035		(3066)

(1) Based on DESIGN STANDARDS FOR NEW CONSTRUCTION.

REMARKS:

COUNTY ARAPAHOE

Page 194

18TH JUDICIAL DISTRICT

## DISTRICT COURT SPACE PROJECTIONS

SPACE	NO.	1982 NET S.F.	NO.	1985 NET S.F.	NO.	1990 NET S.F.	NO.	1995 NET S.F.	NO.	2000 NET S.F.
Courtroom	8	9896	10	12230	11	13397	13	15731	15	18065
Jury Deliberation	8	2584	10	3230	11	3553	13	4199	15	4845
Chambers - Judge	8	2800	10	3500	11	3850	13	4550	15	5250
Conference - Judge										
Reporter Office	8	680	10	850	11	935	13	1105	15	1275
Division Clerk Office	8	1640	10	2050	11	2255	13	2665	15	3075
Bailiff Office	8	680	10	850	11	935	13	1105	15	1275
Referee Hearing Room	2	814	2	814	2	814	2	814	1	814
Referee Office	2	230	2	230	2	230	2	230	2	230
Referee Clerk Office	2	410	2	410	2	410	2	410	2	410
Jury Assembly Room	2	2025	2	2025	2	2025	2	2025	2	2025
Jury Commissioner Office	1	115	1	115	1	115	1	115	1	115
Clerk of Court Office	1	115	1	115	1	115	1	115	1	115
Clerk General Office	2	1540	2	1750	2	2240	2	2310	2	2590
Clerk Storage & Vault	2	4000	2	4000	2	4000	2	4000	2	4000
Clerk Public Counter	2	610	2	610	2	610	2	610	2	610
Library	1	1000	1	1000	1	1000	1	1000	1	1000
Librarian Office	1	115	1	115	1	115	1	115	1	115
Holding Cell	4	160	5	200	6	240	7	280	8	320
Atty/Client Conference Rm.	4	160	5	200	6	240	7	280	8	320
Microfilm										
TOTALS NET S.F.		29574		34294		37079		41659		46449

## COUNTY COURT SPACE PROJECTIONS

SPACE	NO.	1982 NET S.F.	NO.	1985 NET S.F.	NO.	1990 NET S.F.	NO.	1995 NET S.F.	NO.	2000 NET S.F.
Courtroom	6	5922	7	6909	8	7896	9	8883	10	9870
Jury Deliberation	5	1615	6	1938	7	2261	8	2584	9	2907
Chambers - Judge	6	2100	7	2450	8	2800	9	3150	10	3500
Conference - Judge										
Reporter Office	5	425	6	510	7	595	8	680	9	765
Division Clerk Office	6	1230	7	1435	8	1640	9	1845	10	2050
Bailiff Office	6	510	7	595	8	680	9	765	10	850
Referee Hearing Room										
Referee Office										
Referee Clerk Office										
Jury Assembly Room	1	600	1	600	1	600	1	600	1	600
Jury Commissioner Office										
Clerk of Court Office	1	115	1	115	1	115	1	115	1	115
Clerk General Office	2	980	2	1050	2	1190	2	1330	2	1540
Clerk Storage & Vault	2	2000	2	2000	2	2000	2	2000	2	2000
Clerk Public Counter	2	610	2	610	2	610	2	610	2	610
Library										
Librarian Office										
Holding Cell	3	120	4	160	4	160	5	200	6	240
Atty/Client Conference Rm.	6	240	7	280	8	320	9	360	10	400
Microfilm										
TOTALS NET S.F.		16467		18652		20867		23122		25447

## PROBATION AND ADMINISTRATION SPACE PROJECTIONS

SPACE	NO.	1982 NET S.F.	NO.	1985 NET S.F.	NO.	1990 NET S.F.	NO.	1995 NET S.F.	NO.	2000 NET S.F.
Probation - Supervisor	1	115	1	115	1	115	1	115	1	115
Probation - Officer Office	26	2470	30	2850	35	3325	39	3705	44	4180
Probation - Conference										
Probation - Clerk	2	410	2	410	2	410	2	410	2	410
Probation - Clk. Gen. Office	2	490	2	560	2	630	2	770	2	840
File Storage	2	600	2	600	2	600	2	600	2	600
District Administrator Office	1	115	1	115	1	115	1	115	1	115
District Administrator Clerk	1	70	1	70	1	70	1	70	1	70
District Adm. Sec'y/Waiting	1	205	1	205	1	205	1	205	1	205
TOTALS NET S.F.		4475		4925		5470		5990		6535

COUNTY ARAPAHOE

Page 195

18TH JUDICIAL DISTRICT

JUDGE/REFeree PROJECTIONS						
YEAR	POPULATION	*	DISTRICT COURT FILINGS	JUDGE/REFeree	COUNTY COURT FILINGS	JUDGE/REFeree
1982	27300	1	804	.8	7208	1.5
1985	44700	1	1316	1.3	11802	2.4
1990	67700	1	2031	2.0	17873	3.7
1995	90600	1	2718	2.7	23918	4.9
2000	113600	1	3408	3.3	29990	6.1

\*Population estimates based on: 1. Division of Planning Median Estimate; 2. County Estimate

STAFF PROJECTIONS					
	1982	1985	1990	1995	2000
<u>District Court</u>					
Judge	1.0	1.0	2.0	3.0	3.0
Division Clerk	1.0	1.0	2.0	3.0	3.0
Reporter	1.0	1.0	2.0	3.0	3.0
Bailiff					
Clerk of Court	1.0	1.0	1.0	1.0	1.0
Court Clerk	1.4	3.5	5.5	7.4	10.3
Jury Commissioner					
Jury Commissioner Clerk					
Referee					
Referee Clerk					
Librarian					
Sub-Total	5.4	7.5	12.5	17.4	20.3
<u>County Court</u>					
Judge	2.0	2.0	4.0	5.0	6.0
Division Clerk	2.0	2.0	4.0	5.0	6.0
Reporter					
Bailiff					
Clerk of Court	1.0	1.0	1.0	1.0	1.0
Court Clerk	3.0	6.8	9.8	13.8	17.8
Referee					
Referee Clerk					
Sub-Total	8.0	11.8	18.8	23.8	30.8
<u>Probation</u>					
Supervisor					
Officers	1.0	1.9	2.8	3.8	4.8
Clerk	1.0	1.0	1.0	1.0	1.5
Sub-Total	2.0	2.9	3.8	4.8	6.3
<u>District Administration</u>					
Administrator					
Secretary					
Clerk					
Sub-Total	0	0	0	0	0
TOTAL	15.4	22.2	35.1	46.0	57.4

REMARKS:

DISTRICT COURT SPACE INVENTORIES					
SPACE	NO.	NEEDS(1) 1982 NET S.F.	INVENTORY 1982 NO.	NET S.F.	VARIANCE 1982 NO. NET S.F.
Courtroom	1	1447	1	1375	72
Jury Deliberation	1	323	1	297	26
Chambers - Judge	1	350	2	504	(154)
Conference - Judge			1	247	(247)
Reporter Office	1	85	1	169	(84)
Division Clerk Office	1	205	1	182	23
Bailiff Office					
Referee Hearing Room					
Referee Office					
Referee Clerk Office					
Jury Assembly Room	1	500	1	450	50
Jury Commissioner Office					
Clerk of Court Office	1	115	1	94	21
Clerk General Office	1	140	1	770	(630)
Clerk Storage & Vault	1	300	1	225	75
Clerk Public Counter	1	305	1	140	165
Library	1	500	1	493	7
Librarian Office					
Holding Cell					
Atty/Client Conference Rm.	2	80	1	190	(110)
TOTALS NET S.F.		4350		5136	(786)

COUNTY COURT SPACE INVENTORIES					
SPACE	NO.	NEEDS(1) 1982 NET S.F.	INVENTORY 1982 NO.	NET S.F.	VARIANCE 1982 NO. NET S.F.
Courtroom	2	1974	2	2292	(318)
Jury Deliberation	1	323	1	297	26
Chambers - Judge	2	700	2	504	196
Conference - Judge					
Reporter Office					
Division Clerk Office	1	410	2	351	59
Bailiff Office					
Referee Hearing Room					
Referee Office					
Referee Clerk Office					
Jury Assembly Room					
Jury Commissioner Office					
Clerk of Court Office	1	115	1	110	5
Clerk General Office	1	210	1	823	(613)
Clerk Storage & Vault	1	300	1	255	45
Clerk Public Counter	1	305	1	140	165
Library					
Librarian Office					
Holding Cell					
Atty/Client Conference Rm.	2	80	1	95	1
Staff Lounge			1	255	(1)
TOTALS NET S.F.		4417		5122	(705)

PROBATION AND ADMINISTRATION SPACE INVENTORIES					
SPACE	NO.	NEEDS(1) 1982 NET S.F.	INVENTORY 1982 NO.	NET S.F.	VARIANCE 1982 NO. NET S.F.
Probation - Supervisor	1	95	1	120	(25)
Probation - Officer Office	1	215	1	215	
Probation - Conference	1	205	1	120	85
Probation - Clk. Gen. Office	1		1	INC.	
File Storage					
District Administrator Office					
District Administrator Clerk					
District Adm. Sec'y/Waiting					
TOTALS NET S.F.		515		455	60

(1) Based on DESIGN STANDARDS FOR NEW CONSTRUCTION.

REMARKS:

DISTRICT COURT SPACE PROJECTIONS										
SPACE	1982		1985		1990		1995		2000	
	NO.	NET S.F.	NO.	NET S.F.	NO.	NET S.F.	NO.	NET S.F.	NO.	NET S.F.
Courtroom	1	1447	1	1447	2	2614	3	3781	3	3781
Jury Deliberation	1	323	1	323	1	323	2	646	2	646
Chambers - Judge	1	350	1	350	2	700	3	1050	3	1050
Conference - Judge										
Reporter Office	1	85	1	85	2	170	3	255	3	255
Division Clerk Office	1	205	1	205	2	410	3	615	3	615
Bailiff Office										
Referee Hearing Room										
Referee Office										
Referee Clerk Office										
Jury Assembly Room	1	500	1	500	1	500	1	500	1	500
Jury Commissioner Office										
Clerk of Court Office	1	115	1	115	1	115	1	115	1	115
Clerk General Office	1	140	1	280	1	420	1	560	1	770
Clerk Storage & Vault	1	300	1	300	1	300	1	300	1	300
Clerk Public Counter	1	305	1	305	1	305	1	305	1	305
Library	1	500	1	500	1	500	1	500	1	500
Librarian Office										
Holding Cell										
Atty/Client Conference Rm.	2	80	2	80	2	80	2	80	2	80
Microfilm										
TOTALS NET S.F.		4350		4490		6437		8707		8917

COUNTY COURT SPACE PROJECTIONS										
SPACE	1982		1985		1990		1995		2000	
	NO.	NET S.F.	NO.	NET S.F.	NO.	NET S.F.	NO.	NET S.F.	NO.	NET S.F.
Courtroom	2	1974	2	1974	4	3948	5	4935	6	5922
Jury Deliberation	1	323	1	323	2	646	3	969	3	969
Chambers - Judge	2	700	2	700	4	2800	5	3500	6	4200
Conference - Judge										
Reporter Office										
Division Clerk Office	2	410	2	410	4	820	5	1025	6	1230
Bailiff Office										
Referee Hearing Room										
Referee Office										
Referee Clerk Office										
Jury Assembly Room										
Jury Commissioner Office										
Clerk of Court Office	1	115	1	115	1	115	1	115	1	115
Clerk General Office	1	210	1	490	1	700	1	980	1	1260
Clerk Storage & Vault	1	300	1	300	1	300	1	300	1	300
Clerk Public Counter	1	305	1	305	1	305	1	305	1	305
Library										
Librarian Office										
Holding Cell										
Atty/Client Conference Rm.	2	80	2	80	2	160	2	160	2	160
Microfilm										
TOTALS NET S.F.		4417		4697		9794		12289		14461

PROBATION AND ADMINISTRATION SPACE PROJECTIONS										
SPACE	1982		1985		1990		1995		2000	
	NO.	NET S.F.	NO.	NET S.F.	NO.	NET S.F.	NO.	NET S.F.	NO.	NET S.F.
Probation - Supervisor	1	95	2	190	3	285	4	380	5	475
Probation - Officer Office	1	215	1	215	1	215	1	215	1	215
Probation - Conference	1	205	1	205	1	205	1	205	1	205
Probation - Clerk										
Probation - Clk. Gen. Office										
File Storage										
District Administrator Office										
District Administrator Clerk										
District Adm. Sec'y/Waiting										
TOTALS NET S.F.		515		610		705		800		965

JUDGE/REFEREE PROJECTIONS						
YEAR	POPULATION	*	DISTRICT COURT FILINGS	JUDGE/REFEREE	COUNTY COURT FILINGS	JUDGE/REFEREE
1982	6800	1	193	.2	602	.2
1985	7400	1	210	.2	655	.2
1990	8100	1	230	.3	717	.2
1995	8700	1	247	.3	770	.2
2000	9400	1	267	.3	832	.2

\*Population estimates based on: 1. Division of Planning Median Estimate; 2. County Estimate

STAFF PROJECTIONS					
	1982	1985	1990	1995	2000
<u>Combined Court</u>					
Judge	1.0	1.0	1.0	1.0	1.0
Division Clerk					
Reporter					
Bailiff					
Clerk of Court	1.0	1.0	1.0	1.0	1.0
Court Clerk	.5	.6	.8	.9	1.0
Jury Commissioner					
Jury Commissioner Clerk					
Referee					
Referee Clerk					
Librarian					
Sub-Total	2.5	2.6	2.8	2.9	3.0
<u>County Court</u>					
Judge					
Division Clerk					
Reporter					
Bailiff					
Clerk of Court					
Court Clerk					
Referee					
Referee Clerk					
Sub-Total	N.A.	N.A.	N.A.	N.A.	N.A.
<u>Probation</u>					
Supervisor					
Officers					
Clerk					
Sub-Total	0	0	0	0	0
<u>District Administration</u>					
Administrator					
Secretary					
Clerk					
Sub-Total	0	0	0	0	0
TOTAL	2.5	2.6	2.8	2.9	3.0

REMARKS:

COMBINED COURT SPACE INVENTORIES					
SPACE	NO.	NEEDS(1) 1982 NET S.F.	NO.	INVENTORY 1982 NET S.F.	NO. VARIANCE 1982 NET S.F.
Courtroom	1	1447	1	1760	(313)
Jury Deliberation	1	323	1	289	34
Chambers - Judge	1	350	1	220	130
Conference - Judge					
Reporter Office					
Division Clerk Office					
Bailiff Office					
Referee Hearing Room					
Referee Office					
Referee Clerk Office					
Jury Assembly Room					
Jury Commissioner Office					
Clerk of Court Office	1	115	1	INC.	115
Clerk General Office	1	70	1	578	(508)
Clerk Storage & Vault	1	200	1	INC.	200
Clerk Public Counter	1	305	1	INC.	305
Library	1	250	1	289	(39)
Librarian Office					
Holding Cell					
Atty/Client Conference Rm.					
TOTALS NET S.F.		3060		3136	(76)

COUNTY COURT SPACE INVENTORIES					
SPACE	NO.	NEEDS(1) 1982 NET S.F.	NO.	INVENTORY 1982 NET S.F.	NO. VARIANCE 1982 NET S.F.
Courtroom					
Jury Deliberation					
Chambers - Judge					
Conference - Judge					
Reporter Office					
Division Clerk Office					
Bailiff Office					
Referee Hearing Room					
Referee Office					
Referee Clerk Office					
Jury Assembly Room					
Jury Commissioner Office					
Clerk of Court Office					
Clerk General Office					
Clerk Storage & Vault					
Clerk Public Counter					
Library					
Librarian Office					
Holding Cell					
Atty/Client Conference Rm.					
TOTALS NET S.F.		N.A.		N.A.	N.A.

PROBATION AND ADMINISTRATION SPACE INVENTORIES					
SPACE	NO.	NEEDS(1) 1982 NET S.F.	NO.	INVENTORY 1982 NET S.F.	NO. VARIANCE 1982 NET S.F.
Probation - Supervisor					
Probation - Officer Office					
Probation - Conference					
Probation - Clk. Gen. Office					
File Storage					
District Administrator Office					
District Administrator Clerk					
District Adm. Sec'y/Waiting					
TOTALS NET S.F.		0		0	0

(1) Based on DESIGN STANDARDS FOR NEW CONSTRUCTION.

REMARKS:

COUNTY ELBERT

Page 200

18TH JUDICIAL DISTRICT

COMBINED COURT SPACE PROJECTIONS										
SPACE	NO.	1982 NET S.F.	NO.	1985 NET S.F.	NO.	1990 NET S.F.	NO.	1995 NET S.F.	NO.	2000 NET S.F.
Courtroom	1	1447	1	1447	1	1447	1	1447	1	1447
Jury Deliberation	1	323	1	323	1	323	1	323	1	323
Chambers - Judge	1	350	1	350	1	350	1	350	1	350
Conference - Judge										
Reporter Office										
Division Clerk Office										
Bailiff Office										
Referee Hearing Room										
Referee Office										
Referee Clerk Office										
Jury Assembly Room										
Jury Commissioner Office										
Clerk of Court Office	1	115	1	115	1	115	1	115	1	115
Clerk General Office	1	70	1	70	1	70	1	70	1	70
Clerk Storage & Vault	1	200	1	200	1	200	1	200	1	200
Clerk Public Counter	1	305	1	305	1	305	1	305	1	305
Library	1	250	1	250	1	250	1	250	1	250
Librarian Office										
Holding Cell										
Atty/Client Conference Rm.										
Microfilm										
TOTALS NET S.F.		3060		3060		3060		3060		3060

COUNTY COURT SPACE PROJECTIONS										
SPACE	NO.	1982 NET S.F.	NO.	1985 NET S.F.	NO.	1990 NET S.F.	NO.	1995 NET S.F.	NO.	2000 NET S.F.
Courtroom										
Jury Deliberation										
Chambers - Judge										
Conference - Judge										
Reporter Office										
Division Clerk Office										
Bailiff Office										
Referee Hearing Room										
Referee Office										
Referee Clerk Office										
Jury Assembly Room										
Jury Commissioner Office										
Clerk of Court Office										
Clerk General Office										
Clerk Storage & Vault										
Clerk Public Counter										
Library										
Librarian Office										
Holding Cell										
Atty/Client Conference Rm.										
Microfilm										
TOTALS NET S.F.		N.A.		N.A.		N.A.		N.A.		N.A.

PROBATION AND ADMINISTRATION SPACE PROJECTIONS										
SPACE	NO.	1982 NET S.F.	NO.	1985 NET S.F.	NO.	1990 NET S.F.	NO.	1995 NET S.F.	NO.	2000 NET S.F.
Probation - Supervisor										
Probation - Officer Office										
Probation - Conference										
Probation - Clerk										
Probation - Clk. Gen. Office										
File Storage										
District Administrator Office										
District Administrator Clerk										
District Adm. Sec'y/Waiting										
TOTALS NET S.F.		0		0		0		0		0

COUNTY ELBERT

Page 201

18TH JUDICIAL DISTRICT

JUDGE/REFEREE PROJECTIONS						
YEAR	POPULATION	*	DISTRICT COURT		COUNTY COURT	
			FILINGS	JUDGE/REFEREE	FILINGS	JUDGE/REFEREE
1982	5600	1	131	.2	1028	.2
1985	5900	1	138	.2	1083	.2
1990	5800	1	136	.2	1065	.2
1995	5700	1	137	.2	1070	.2
2000	5800	1	136	.2	1065	.2

\*Population estimates based on: 1. Division of Planning Median Estimate; 2. County Estimate

STAFF PROJECTIONS					
	1982	1985	1990	1995	2000
<u>Combined Court</u>					
Judge	1.0	1.0	1.0	1.0	1.0
Division Clerk					
Reporter					
Bailiff					
Clerk of Court	1.0	1.0	1.0	1.0	1.0
Court Clerk	1.3	2.3	1.3	1.3	1.3
Jury Commissioner					
Jury Commissioner Clerk					
Referee					
Referee Clerk					
Librarian					
Sub-Total	3.3	3.3	3.3	3.3	3.3
<u>County Court</u>					
Judge					
Division Clerk					
Reporter					
Bailiff					
Clerk of Court					
Court Clerk					
Referee					
Referee Clerk					
Sub-Total	N.A.	N.A.	N.A.	N.A.	N.A.
<u>Probation</u>					
Supervisor					
Officers					
Clerk					
Sub-Total	0	0	0	0	0
<u>District Administration</u>					
Administrator					
Secretary					
Clerk					
Sub-Total	0	0	0	0	0
TOTAL					

REMARKS:

COMBINED COURT SPACE INVENTORIES						
SPACE	NEEDS(1) 1982		INVENTORY 1982		VARIANCE 1982	
	NO.	NET S.F.	NO.	NET S.F.	NO.	NET S.F.
Courtroom	1	1447	2	2285	(1)	(838)
Jury Deliberation	1	323	1	350		(27)
Chambers - Judge	1	350	2	524	(1)	(174)
Conference - Judge						
Reporter Office						
Division Clerk Office						
Bailiff Office						
Referee Hearing Room						
Referee Office						
Referee Clerk Office						
Jury Assembly Room						
Jury Commissioner Office						
Clerk of Court Office	1	115	1	INC.		115
Clerk General Office	1	140	1	350		(210)
Clerk Storage & Vault	1	300	1	187		113
Clerk Public Counter	1	305	1	INC.		305
Library	1	200	1	176		24
Librarian Office						
Holding Cell						
Atty/Client Conference Rm.	1	40			1	40
TOTALS NET S.F.		3220		3872		(652)

COUNTY COURT SPACE INVENTORIES						
SPACE	NEEDS(1) 1982		INVENTORY 1982		VARIANCE 1982	
	NO.	NET S.F.	NO.	NET S.F.	NO.	NET S.F.
Courtroom						
Jury Deliberation						
Chambers - Judge						
Conference - Judge						
Reporter Office						
Division Clerk Office						
Bailiff Office						
Referee Hearing Room						
Referee Office						
Referee Clerk Office						
Jury Assembly Room						
Jury Commissioner Office						
Clerk of Court Office						
Clerk General Office						
Clerk Storage & Vault						
Clerk Public Counter						
Library						
Librarian Office						
Holding Cell						
Atty/Client Conference Rm.						
TOTALS NET S.F.		N.A.		N.A.		N.A.

PROBATION AND ADMINISTRATION SPACE INVENTORIES						
SPACE	NEEDS(1) 1982		INVENTORY 1982		VARIANCE 1982	
	NO.	NET S.F.	NO.	NET S.F.	NO.	NET S.F.
Probation - Supervisor						
Probation - Officer Office						
Probation - Conference						
Probation - Clk. Gen. Office						
File Storage						
District Administrator Office						
District Administrator Clerk						
District Adm. Sec'y/Waiting						
TOTALS NET S.F.		0		0		0
(1) Based on DESIGN STANDARDS FOR NEW CONSTRUCTION.						

REMARKS:

COMBINED COURT SPACE PROJECTIONS										
SPACE	1982		1985		1990		1995		2000	
	NO.	NET S.F.	NO.	NET S.F.	NO.	NET S.F.	NO.	NET S.F.	NO.	NET S.F.
Courtroom	1	1447	1	1447	1	1447	1	1447	1	1447
Jury Deliberation	1	323	1	323	1	323	1	323	1	323
Chambers - Judge	1	350	1	350	1	350	1	350	1	350
Conference - Judge										
Reporter Office										
Division Clerk Office										
Bailiff Office										
Referee Hearing Room										
Referee Office										
Referee Clerk Office										
Jury Assembly Room										
Jury Commissioner Office										
Clerk of Court Office	1	115	1	115	1	115	1	115	1	115
Clerk General Office	1	140	1	140	1	140	1	140	1	140
Clerk Storage & Vault	1	300	1	300	1	300	1	300	1	300
Clerk Public Counter	1	305	1	305	1	305	1	305	1	305
Library	1	200	1	200	1	200	1	200	1	200
Librarian Office										
Holding Cell										
Atty/Client Conference Rm.	1	40	1	40	1	40	1	40	1	40
Microfilm										
TOTALS NET S.F.		3220		3220		3220		3220		3220

COUNTY COURT SPACE PROJECTIONS										
SPACE	1982		1985		1990		1995		2000	
	NO.	NET S.F.	NO.	NET S.F.	NO.	NET S.F.	NO.	NET S.F.	NO.	NET S.F.
Courtroom										
Jury Deliberation										
Chambers - Judge										
Conference - Judge										
Reporter Office										
Division Clerk Office										
Bailiff Office										
Referee Hearing Room										
Referee Office										
Referee Clerk Office										
Jury Assembly Room										
Jury Commissioner Office										
Clerk of Court Office										
Clerk General Office										
Clerk Storage & Vault										
Clerk Public Counter										
Library										
Librarian Office										
Holding Cell										
Atty/Client Conference Rm.										
Microfilm										
TOTALS NET S.F.		N.A.		N.A.		N.A.		N.A.		N.A.

PROBATION AND ADMINISTRATION SPACE PROJECTIONS										
SPACE	1982		1985		1990		1995		2000	
	NO.	NET S.F.	NO.	NET S.F.	NO.	NET S.F.	NO.	NET S.F.	NO.	NET S.F.
Probation - Supervisor										
Probation - Officer Office										
Probation - Conference										
Probation - Clerk										
Probation - Clk. Gen. Office										
File Storage										
District Administrator Office										
District Administrator Clerk										
District Adm. Sec'y/Waiting										
TOTALS NET S.F.		0		0		0		0		0

JUDGE/REFeree PROJECTIONS						
YEAR	POPULATION	*	DISTRICT COURT (1)		COUNTY COURT	
			FILINGS	JUDGE/REFeree	FILINGS	JUDGE/REFeree
1982	128000	1	4777	5.0	17272	3.5
1985	148600	1	5546	5.7	20052	4.1
1990	171500	1	6397	6.6	23135	4.7
1995	194300	1	7247	7.4	26211	5.4
2000	217200	1	8102	8.2	29300	6.0

\*Population estimates based on: 1. Division of Planning Median Estimate; 2. County Estimate

STAFF PROJECTIONS					
	1982	1985	1990	1995	2000
<u>District Court</u>					
Judge	5.0	5.0	6.0	6.0	7.0
Division Clerk	5.0	5.0	6.0	6.0	7.0
Reporter	5.0	5.0	6.0	6.0	7.0
Bailiff	5.0	5.0	6.0	6.0	7.0
Clerk of Court	1.0	1.0	1.0	1.0	1.0
Court Clerk	8.2	9.8	11.7	14.6	16.5
Jury Commissioner	1.0	1.0	1.0	1.0	1.0
Jury Commissioner Clerk					
Referee (2)	0/1	1/1	1/1	1/1	1/1
Referee Clerk (2)	0/6	1/6	1/6	1/6	1/6
Librarian	1.0	1.0	1.0	1.0	1.0
Sub-Total	38.2	41.8	47.7	50.6	56.5
<u>County Court</u>					
Judge	3.0	3.0	4.0	5.0	6.0
Division Clerk	3.0	3.0	4.0	5.0	6.0
Reporter					
Bailiff	3.0	3.0	4.0	5.0	6.0
Clerk of Court	1.0	1.0	1.0	1.0	1.0
Court Clerk	9.8	12.1	13.6	15.2	16.7
Referee	.5	.5	.5	.5	.5
Referee Clerk	.5	.5	.5	.5	.5
Sub-Total	20.8	23.1	27.6	32.2	36.7
<u>Probation</u>					
Supervisor	1.0	1.0	1.0	1.0	1.0
Officers	10.0	12.3	14.4	16.5	18.5
Clerk	3.5	4.0	4.7	5.3	5.9
Sub-Total	14.5	17.3	20.1	22.8	25.4
<u>District Administration</u>					
Administrator	1.0	1.0	1.0	1.0	1.0
Secretary	1.0	1.0	1.0	1.0	1.0
Clerk					
Sub-Total	2.0	2.0	2.0	2.0	2.0
TOTAL	75.5	84.2	97.4	107.6	120.6

REMARKS: (1) .25 added for water court.  
(2) District Court/Water Court

## DISTRICT COURT SPACE INVENTORIES

SPACE	NO.	NEEDS(1) 1982 NET S.F.	NO.	INVENTORY 1982 NET S.F.	NO.	VARIANCE 1982 NET S.F.
Courtroom	5	6735	4	5889	1	846
Jury Deliberation	5	1615	4	1928	1	(313)
Chambers - Judge	5	1750	5	1774		(24)
Conference - Judge	1	215	1	538		(323)
Reporter Office	5	425	4	1096	1	(671)
Division Clerk Office	5	1025	4	1164	1	(139)
Bailiff Office	5	425			5	425
Referee Hearing Room	1	407	1	1143		(736)
Referee Office	1	115	1	227		(112)
Referee Clerk Office (1)	1	555	2	280/706	(1)	(431)
Jury Assembly Room						
Jury Commissioner Office	1	115	1	195		(80)
Clerk of Court Office	1	115			1	115
Clerk General Office	1	630	2	1445	(1)	(815)
Clerk Storage & Vault	1	1500	5	822		678
Clerk Public Counter	1	305	1	INC.		305
Library	1	1000	1	1900		(900)
Librarian Office						
Holding Cell	3	120			3	120
Atty/Client Conference Rm.	5	200			5	200
TOTALS NET S.F.		17252		19107		(1855)

## COUNTY COURT SPACE INVENTORIES

SPACE	NO.	NEEDS(1) 1982 NET S.F.	NO.	INVENTORY 1982 NET S.F.	NO.	VARIANCE 1982 NET S.F.
Courtroom	3	2961	3	2379		582
Jury Deliberation	3	969	1	168	2	801
Chambers - Judge	3	1050	4	1003	(1)	47
Conference - Judge						
Reporter Office						
Division Clerk Office	3	615	1	275	1	340
Bailiff Office	3	255			3	255
Referee Hearing Room	1	407	1	1200		(793)
Referee Office	1	115			1	115
Referee Clerk Office	1	205			1	205
Jury Assembly Room						
Jury Commissioner Office						
Clerk of Court Office	1	115	1	90		25
Clerk General Office	1	700	1	798		(98)
Clerk Storage & Vault	1	750	2	376	(1)	374
Clerk Public Counter	1	305	1	INC.		305
Library						
Librarian Office						
Holding Cell	2	80	1	176	1	(96)
Atty/Client Conference Rm.	3	120	1	96	2	24
TOTALS NET S.F.		8647		6561		2086

## PROBATION AND ADMINISTRATION SPACE INVENTORIES

SPACE	NO.	NEEDS(1) 1982 NET S.F.	NO.	INVENTORY 1982 NET S.F.	NO.	VARIANCE 1982 NET S.F.
Probation - Supervisor	1	115	1	310		(195)
Probation - Officer Office	10	950	7	719	3	231
Probation - Conference	1	215	1	104		111
Probation - Clk. Gen. Office	2	550	2	614		(64)
File Storage	2	300	2	267		33
District Administrator Office	1	115	1	120		(5)
District Administrator Clerk						
District Adm. Sec'y/Waiting	1	205			1	205
TOTALS NET S.F.		2450		2134		316

(1) Based on DESIGN STANDARDS FOR NEW CONSTRUCTION.

REMARKS: (1) District Court/Water Court

## DISTRICT COURT SPACE PROJECTIONS

SPACE	NO.	1982 NET S.F.	NO.	1985 NET S.F.	NO.	1990 NET S.F.	NO.	1995 NET S.F.	NO.	2000 NET S.F.
Courtroom	5	6735	5	6735	6	7902	6	7902	7	9069
Jury Deliberation	5	1615	5	1615	6	1938	6	1938	7	2261
Chambers - Judge	5	1750	5	1750	6	2100	6	2100	7	2450
Conference - Judge	1	215	1	215	1	215	1	215	1	215
Reporter Office	5	425	5	425	6	510	6	510	7	595
Division Clerk Office	5	1025	5	1025	6	1230	6	1230	7	1435
Bailiff Office	5	425	5	425	6	510	6	510	7	595
Referee Hearing Room	1	407	2	814	2	814	2	814	1	814
Referee Office	1	115	2	230	2	230	2	230	2	230
Referee Clerk Office	1	555	2	760	2	760	2	760	2	760
Jury Assembly Room										
Jury Commissioner Office	1	115	1	115	1	115	1	115	1	115
Clerk of Court Office	1	115	1	115	1	115	1	115	1	115
Clerk General Office	1	630	1	700	1	840	1	1050	1	1190
Clerk Storage & Vault	1	1500	1	1500	1	1500	1	1500	1	1500
Clerk Public Counter	1	305	1	305	1	305	1	305	1	305
Library	1	1000	1	1000	1	1000	1	1000	1	1000
Librarian Office										
Holding Cell	3	120	3	120	4	160	4	160	4	160
Atty/Client Conference Rm.	5	200	5	200	6	240	6	240	7	280
Microfilm										
TOTALS NET S.F.		17252		18049		20484		20694		23089

## COUNTY COURT SPACE PROJECTIONS

SPACE	NO.	1982 NET S.F.	NO.	1985 NET S.F.	NO.	1990 NET S.F.	NO.	1995 NET S.F.	NO.	2000 NET S.F.
Courtroom	3	2961	3	2961	4	3948	5	4935	6	5922
Jury Deliberation	3	969	3	969	4	1292	5	1615	6	1938
Chambers - Judge	3	1050	3	1050	4	1400	5	1750	6	2100
Conference - Judge										
Reporter Office										
Division Clerk Office	3	615	3	615	4	820	5	1025	6	1230
Bailiff Office	3	255	3	255	4	340	5	425	6	510
Referee Hearing Room	1	407	1	407	1	407	1	407	1	407
Referee Office	1	115	1	115	1	115	1	115	1	115
Referee Clerk Office	1	205	1	205	1	205	1	205	1	205
Jury Assembly Room										
Jury Commissioner Office										
Clerk of Court Office	1	115	1	115	1	115	1	115	1	115
Clerk General Office	1	700	1	910	1	980	1	1120	1	1190
Clerk Storage & Vault	1	750	1	750	1	750	1	750	1	750
Clerk Public Counter	1	305	1	305	1	305	1	305	1	305
Library										
Librarian Office										
Holding Cell	2	80	2	80	3	120	4	160	5	200
Atty/Client Conference Rm.	3	120	3	120	4	160	5	200	6	240
Microfilm										
TOTALS NET S.F.		8647		8857		10957		13127		15227

## PROBATION AND ADMINISTRATION SPACE PROJECTIONS

SPACE	NO.	1982 NET S.F.	NO.	1985 NET S.F.	NO.	1990 NET S.F.	NO.	1995 NET S.F.	NO.	2000 NET S.F.
Probation - Supervisor	1	115	1	115	1	115	1	115	1	115
Probation - Officer Office	10	950	13	1235	15	1425	17	1615	19	1805
Probation - Conference	1	215	1	215	1	215	1	215	1	215
Probation - Clerk	2	410	2	410	2	410	2	410	2	410
Probation - Clk. Gen. Office	2	140	1	140	2	210	2	280	2	280
File Storage	2	300	2	300	2	300	2	300	2	300
District Administrator Office	1	115	1	115	1	115	1	115	1	115
District Administrator Clerk										
District Adm. Sec'y/Waiting	1	205	1	205	1	205	1	205	1	205
TOTALS NET S.F.		2450		2735		2995		3255		3445



JUDGE/REFeree PROJECTIONS						
YEAR	POPULATION	*	FILINGS	DISTRICT COURT JUDGE/REFeree	FILINGS	COUNTY COURT JUDGE/REFeree
1982	193900	1	7148	7.0	25324	5.2
1985	218200	1	8044	7.9	28498	5.8
1990	249400	1	9203	9.0	32572	6.7
1995	280500	1	10350	10.1	36633	7.5
2000	311700	1	11502	11.2	40708	8.3

\*Population estimates based on: 1. Division of Planning Median Estimate; 2. County Estimate

STAFF PROJECTIONS					
	1982	1985	1990	1995	2000
<u>District Court</u>					
Judge	6.0	7.0	8.0	9.0	10.0
Division Clerk	6.0	7.0	8.0	9.0	10.0
Reporter	6.0	7.0	8.0	9.0	10.0
Bailiff	6.0	7.0	8.0	9.0	10.0
Clerk of Court	1.0	1.0	1.0	1.0	1.0
Court Clerk	15.2	17.3	20.2	23.1	26.0
Jury Commissioner	1.0	1.0	1.0	1.0	1.0
Jury Commissioner Clerk					
Referee	1.0	1.0	1.0	1.0	1.0
Referee Clerk	1.0	1.0	1.0	1.0	1.0
Librarian					
Sub-Total	43.2	49.3	56.2	63.1	70.0
<u>County Court</u>					
Judge	4.0	5.0	6.0	7.0	7.0
Division Clerk	4.0	5.0	6.0	7.0	7.0
Reporter	4.0	5.0	6.0	7.0	7.0
Bailiff	4.0	5.0	6.0	7.0	7.0
Clerk of Court	1.0	1.0	1.0	1.0	1.0
Court Clerk	14.9	16.6	18.9	21.3	24.6
Referee	1.0	1.0	1.0	1.0	1.0
Referee Clerk	1.0	1.0	1.0	1.0	1.0
Sub-Total	33.9	39.6	45.9	52.3	55.6
<u>Probation</u>					
Supervisor	1.0	1.0	1.0	1.0	1.0
Officers	13.0	15.0	17.0	20.0	22.0
Clerk	4.0	4.8	5.5	6.4	7.0
Sub-Total	18.0	20.8	23.5	27.4	30.0
<u>District Administration</u>					
Administrator	1.0	1.0	1.0	1.0	1.0
Secretary	1.0	1.0	1.0	1.0	1.0
Clerk	2.0	2.0	2.0	2.0	2.0
Sub-Total					
TOTAL	97.1	111.7	127.6	144.8	157.6

REMARKS:

DISTRICT COURT SPACE INVENTORIES					
SPACE	NO.	NEEDS(1) 1982 NET S.F.	INVENTORY 1982 NET S.F.	NO.	VARIANCE 1982 NET S.F.
Courtroom	6	7282	5	7327	1 (45)
Jury Deliberation	4	1292	4	1458	(166)
Chambers - Judge	6	2100	5	1400	1 700
Conference - Judge			1	290	(1) (290)
Reporter Office	6	510	7	804	(294)
Division Clerk Office	6	1230	7	1885	(1) (655)
Bailiff Office	6	510	5	823	(313)
Referee Hearing Room	1	407	2	920	(1) (513)
Referee Office	1	115	2	645	(530)
Referee Clerk Office	1	205			1 205
Jury Assembly Room	1	2025	1	1287	738
Jury Commissioner Office	1	115	1	120	(5)
Clerk of Court Office	1	115	1	180	(65)
Clerk General Office	1	1120	1	1044	76
Clerk Storage & Vault	1	1000	3	2500	(2) (1500)
Clerk Public Counter	1	305	1	345	(40)
Library	1	1000	1	1366	(366)
Librarian Office					
Holding Cell	6	240			6 240
Atty/Client Conference Rm.	6	240	2	248	4 (8)
TOTALS NET S.F.		19811		22642	(2831)

COUNTY COURT SPACE INVENTORIES					
SPACE	NO.	NEEDS(1) 1982 NET S.F.	INVENTORY 1982 NET S.F.	NO.	VARIANCE 1982 NET S.F.
Courtroom	4	3948	3	3123	1 825
Jury Deliberation	2	646	2	760	(114)
Chambers - Judge	4	1400	4	855	545
Conference - Judge			3	258	1 82
Reporter Office	4	340	4	769	51
Division Clerk Office	4	820			4 340
Bailiff Office	4	340			1 407
Referee Hearing Room	1	407			1 115
Referee Office	1	115			1 205
Referee Clerk Office	1	205			
Jury Assembly Room					
Jury Commissioner Office			1	120	(5)
Clerk of Court Office	1	115	1	988	62
Clerk General Office	1	1050	1	276	224
Clerk Storage & Vault	1	500	1	INC.	305
Clerk Public Counter	1	305			
Library					
Librarian Office					
Holding Cell	4	160			4 160
Atty/Client Conference Rm.	4	160	2	163	2 (3)
TOTALS NET S.F.		10511		7312	3199

PROBATION AND ADMINISTRATION SPACE INVENTORIES					
SPACE	NO.	NEEDS(1) 1982 NET S.F.	INVENTORY 1982 NET S.F.	NO.	VARIANCE 1982 NET S.F.
Probation - Supervisor	1	115	1	240	(125)
Probation - Officer Office	13	1235	13	1510	(275)
Probation - Conference	1	215	1	300	(85)
Probation - Clk. Gen. Office	2	410	2	720	(310)
File Storage	1	220	1	220	
District Administrator Office	1	115	1	176	(61)
District Administrator Clerk			1	210	(210)
District Adm. Sec'y/Waiting	1	205	1	128	77
TOTALS NET S.F.		2515		3504	(989)

(1) Based on DESIGN STANDARDS FOR NEW CONSTRUCTION.

REMARKS:

DISTRICT COURT SPACE PROJECTIONS										
SPACE	1982		1985		1990		1995		2000	
	NO.	NET S.F.	NO.	NET S.F.	NO.	NET S.F.	NO.	NET S.F.	NO.	NET S.F.
Courtroom	6	7282	7	8449	8	9616	9	10783	10	11950
Jury Deliberation	4	1292	4	1292	5	1615	6	1938	6	1938
Chambers - Judge	6	2100	7	2450	8	2800	9	3150	10	3500
Conference - Judge										
Reporter Office	6	510	7	595	8	680	9	765	10	850
Division Clerk Office	6	1250	7	1435	8	1640	9	1845	10	2050
Bailiff Office	6	510	7	595	8	680	9	765	10	850
Referee Hearing Room	1	407	1	407	1	407	1	407	1	407
Referee Office	1	115	1	115	1	115	1	115	1	115
Referee Clerk Office	1	205	1	205	1	205	1	205	1	205
Jury Assembly Room	1	2025	1	2025	1	2025	1	2025	1	2025
Jury Commissioner Office	1	115	1	115	1	115	1	115	1	115
Clerk of Court Office	1	115	1	115	1	115	1	115	1	115
Clerk General Office	1	1120	1	1260	1	1470	1	1680	1	1820
Clerk Storage & Vault	1	1000	1	1000	1	1000	1	1000	1	1000
Clerk Public Counter	1	305	1	305	1	305	1	305	1	305
Library	1	1000	1	1000	1	1000	1	1000	1	1000
Librarian Office										
Holding Cell	6	240	7	280	8	320	9	360	10	400
Atty/Client Conference Rm.	6	240	7	280	8	320	9	360	10	400
Microfilm										
TOTALS NET S.F.		19811		21923		24428		26933		29045

COUNTY COURT SPACE PROJECTIONS										
SPACE	1982		1985		1990		1995		2000	
	NO.	NET S.F.	NO.	NET S.F.	NO.	NET S.F.	NO.	NET S.F.	NO.	NET S.F.
Courtroom	4	3948	5	4935	6	5922	7	6909	7	6909
Jury Deliberation	2	646	3	969	3	969	4	1292	4	1292
Chambers - Judge	4	1400	5	1750	6	2100	7	2450	7	2450
Conference - Judge										
Reporter Office	4	340	5	425	6	510	7	595	7	595
Division Clerk Office	4	820	5	1025	6	1230	7	1435	7	1435
Bailiff Office	4	340	5	425	6	510	7	595	7	595
Referee Hearing Room	1	407	1	407	1	407	1	407	1	407
Referee Office	1	115	1	115	1	115	1	115	1	115
Referee Clerk Office	1	205	1	205	1	205	1	205	1	205
Jury Assembly Room										
Jury Commissioner Office										
Clerk of Court Office	1	115	1	115	1	115	1	115	1	115
Clerk General Office	1	1050	1	1190	1	1330	1	1540	1	1750
Clerk Storage & Vault	1	500	1	500	1	500	1	500	1	500
Clerk Public Counter	1	305	1	305	1	305	1	305	1	305
Library										
Librarian Office										
Holding Cell	4	160	5	200	6	240	7	280	7	280
Atty/Client Conference Rm.	4	160	5	200	6	240	7	280	7	280
Microfilm										
TOTALS NET S.F.		10511		12766		14698		17023		17233

PROBATION AND ADMINISTRATION SPACE PROJECTIONS										
SPACE	1982		1985		1990		1995		2000	
	NO.	NET S.F.	NO.	NET S.F.	NO.	NET S.F.	NO.	NET S.F.	NO.	NET S.F.
Probation - Supervisor	1	115	1	115	1	115	1	115	1	115
Probation - Officer Office	13	1235	15	1425	17	1615	20	1900	22	2090
Probation - Conference	1	215	1	215	1	215	1	215	1	215
Probation - Clerk	2	410	2	410	2	410	2	410	2	410
Probation - Clk. Gen. Office			1	210	1	280	1	350	1	350
File Storage	1	220	1	220	1	220	1	220	1	220
District Administrator Office	1	115	1	115	1	115	1	115	1	115
District Administrator Clerk										
District Adm. Sec'y/Waiting	1	205	1	205	1	205	1	205	1	205
TOTALS NET S.F.		2515		2915		3175		3530		3720

DISTRICT COURT SPACE INVENTORIES					
SPACE	NEEDS(1) 1982		INVENTORY 1982		VARIANCE 1982
	NO.	NET S.F.	NO.	NET S.F.	
Courtroom					
Jury Deliberation					
Chambers - Judge					
Conference - Judge					
Reporter Office					
Division Clerk Office					
Bailiff Office					
Referee Hearing Room					
Referee Office					
Referee Clerk Office					
Jury Assembly Room					
Jury Commissioner Office					
Clerk of Court Office					
Clerk General Office					
Clerk Storage & Vault					
Clerk Public Counter					
Library					
Librarian Office					
Holding Cell					
Atty/Client Conference Rm.					
TOTALS NET S.F.		N.A.		N.A.	N.A.

COUNTY COURT SPACE INVENTORIES					
SPACE	NEEDS(1) 1982		INVENTORY 1982		VARIANCE 1982
	NO.	NET S.F.	NO.	NET S.F.	
Courtroom	1	987	1	1188	(201)
Jury Deliberation	1	323	1	184	139
Chambers - Judge	1	350	1	210	140
Conference - Judge					
Reporter Office					
Division Clerk Office					
Bailiff Office					
Referee Hearing Room					
Referee Office					
Referee Clerk Office					
Jury Assembly Room					
Jury Commissioner Office					
Clerk of Court Office	1	115			115
Clerk General Office	1	70			(305)
Clerk Storage & Vault	1	100	1	INC.	100
Clerk Public Counter	1	305	1	INC.	305
Library					
Librarian Office					
Holding Cell					
Atty/Client Conference Rm.	1	40			40
TOTALS NET S.F.		2290		1957	333

PROBATION AND ADMINISTRATION SPACE INVENTORIES					
SPACE	NEEDS(1) 1982		INVENTORY 1982		VARIANCE 1982
	NO.	NET S.F.	NO.	NET S.F.	
Probation - Supervisor					
Probation - Officer Office	3	285	3	381	(96)
Probation - Conference					
Probation - Clk. Gen. Office	1	205	1	148	57
File Storage					
District Administrator Office					
District Administrator Clerk					
District Adm. Sec'y/Waiting					
TOTALS NET S.F.		490		529	(39)

(1) Based on DESIGN STANDARDS FOR NEW CONSTRUCTION.

REMARKS:

DISTRICT COURT SPACE PROJECTIONS										
SPACE	1982		1985		1990		1995		2000	
	NO.	NET S.F.	NO.	NET S.F.	NO.	NET S.F.	NO.	NET S.F.	NO.	NET S.F.
Courtroom										
Jury Deliberation										
Chambers - Judge										
Conference - Judge										
Reporter Office										
Division Clerk Office										
Bailiff Office										
Referee Hearing Room										
Referee Office										
Referee Clerk Office										
Jury Assembly Room										
Jury Commissioner Office										
Clerk of Court Office										
Clerk General Office										
Clerk Storage & Vault										
Clerk Public Counter										
Library										
Librarian Office										
Holding Cell										
Atty/Client Conference Rm.										
Microfilm										
TOTALS NET S.F.		N.A.		N.A.		N.A.		N.A.		N.A.

COUNTY COURT SPACE PROJECTIONS										
SPACE	1982		1985		1990		1995		2000	
	NO.	NET S.F.	NO.	NET S.F.	NO.	NET S.F.	NO.	NET S.F.	NO.	NET S.F.
Courtroom	1	987	1	987	1	987	1	987	1	987
Jury Deliberation	1	323	1	323	1	323	1	323	1	323
Chambers - Judge	1	350	1	350	1	350	1	350	1	350
Conference - Judge										
Reporter Office										
Division Clerk Office										
Bailiff Office										
Referee Hearing Room										
Referee Office										
Referee Clerk Office										
Jury Assembly Room										
Jury Commissioner Office										
Clerk of Court Office	1	115	1	115	1	115	1	115	1	115
Clerk General Office	1	70	1	70	1	70	1	70	1	70
Clerk Storage & Vault	1	100	1	100	1	100	1	100	1	100
Clerk Public Counter	1	305	1	305	1	305	1	305	1	305
Library										
Librarian Office										
Holding Cell										
Atty/Client Conference Rm.	1	40	1	40	1	40	1	40	1	40
Microfilm										
TOTALS NET S.F.		2290		2290		2290		2290		2290

PROBATION AND ADMINISTRATION SPACE PROJECTIONS										
SPACE	1982		1985		1990		1995		2000	
	NO.	NET S.F.	NO.	NET S.F.	NO.	NET S.F.	NO.	NET S.F.	NO.	NET S.F.
Probation - Supervisor										
Probation - Officer Office	3	285	3	285	3	285	3	285	3	285
Probation - Conference										
Probation - Clerk	1	205	1	205	1	205	1	205	1	205
Probation - Clk. Gen. Office										
File Storage										
District Administrator Office										
District Administrator Clerk										
District Adm. Sec'y/Waiting										
TOTALS NET S.F.		490		490		490		490		490

JUDGE/REFeree PROJECTIONS						
YEAR	POPULATION	*	DISTRICT COURT		COUNTY COURT	
			FILINGS	JUDGE/REFeree	FILINGS	JUDGE/REFeree
1982	74300	1	4052	4.0	10513	2.2
1985	85400	1	4657	4.6	12084	2.5
1990	101000	1	5555	5.4	14292	2.9
1995	116500	1	6408	6.3	16485	3.4
2000	132100	1	7266	7.1	18692	3.8

\*Population estimates based on: 1. Division of Planning Median Estimate; 2. County Estimate

STAFF PROJECTIONS					
	1982	1985	1990	1995	2000
<u>District Court</u>					
Judge	4.0	5.0	5.0	6.0	7.0
Division Clerk	4.0	5.0	5.0	6.0	7.0
Reporter	4.0	5.0	5.0	6.0	7.0
Bailiff	4.0	5.0	5.0	6.0	7.0
Clerk of Court	1.0	1.0	1.0	1.0	1.0
Court Clerk	7.7	8.8	11.8	13.7	15.6
Jury Commissioner	1.0	1.0	1.0	1.0	1.0
Jury Commissioner Clerk					
Referee					
Referee Clerk					
Librarian					
Sub-Total	25.7	30.8	33.8	39.7	45.6
<u>County Court</u>					
Judge	2.0	3.0	3.0	3.0	4.0
Division Clerk	2.0	3.0	3.0	3.0	4.0
Reporter					
Bailiff	2.0	3.0	3.0	3.0	4.0
Clerk of Court	1.0	1.0	1.0	1.0	1.0
Court Clerk	5.7	6.0	7.8	9.6	10.4
Referee					
Referee Clerk					
Sub-Total	12.7	16.0	17.8	19.6	23.4
<u>Probation</u>					
Supervisor	1.0	1.0	1.0	1.0	1.0
Officers	8.0	9.9	11.0	12.0	14.0
Clerk	2.7	3.0	3.6	3.9	4.5
Sub-Total	11.7	13.0	15.6	16.9	19.5
<u>District Administration</u>					
Administrator	1.0	1.0	1.0	1.0	1.0
Secretary	1.0	1.0	1.0	1.0	1.0
Clerk					
Sub-Total	2.0	2.0	2.0	2.0	2.0
TOTAL	52.1	61.8	69.2	78.2	90.5

REMARKS:

## DISTRICT COURT SPACE INVENTORIES

SPACE	NO.	NEEDS(1) 1982 NET S.F.	INVENTORY 1982 NO.	NET S.F.	VARIANCE 1982 NO.	NET S.F.
Courtroom	4	4948	2	2783	2	2165
Jury Deliberation	3	969	2	805	1	164
Chambers - Judge	4	1400	3	886	1	514
Conference - Judge						
Reporter Office	4	340	3	485	1	(145)
Division Clerk Office	4	820			4	820
Bailiff Office	4	340			4	340
Referee Hearing Room			1	750	(1)	(750)
Referee Office						
Referee Clerk Office						
Jury Assembly Room	1	1200			1	1200
Jury Commissioner Office	1	115			1	115
Clerk of Court Office	1	115	1	120		(5)
Clerk General Office	1	560	2	1466	(1)	(906)
Clerk Storage & Vault	1	1000	4	634	(3)	366
Clerk Public Counter	1	305	2	INC.	(1)	305
Library	1	1000	1	1000		
Librarian Office						
Holding Cell	4	160			4	160
Atty/Client Conference Rm.	4	160			4	160
TOTALS NET S.F.		13432		8929		4503

## COUNTY COURT SPACE INVENTORIES

SPACE	NO.	NEEDS(1) 1982 NET S.F.	INVENTORY 1982 NO.	NET S.F.	VARIANCE 1982 NO.	NET S.F.
Courtroom	2	1974	2	2159		(185)
Jury Deliberation	2	646	2	610		36
Chambers - Judge	2	700	3	624	(1)	76
Conference - Judge						
Reporter Office						
Division Clerk Office	2	410			2	410
Bailiff Office	2	170			2	170
Referee Hearing Room						
Referee Office						
Referee Clerk Office						
Jury Assembly Room						
Jury Commissioner Office						
Clerk of Court Office	1	115	1	120		(5)
Clerk General Office	1	420	2	1256	(1)	(836)
Clerk Storage & Vault	1	500	1	INC.		500
Clerk Public Counter	1	305	1	INC.		305
Library						
Librarian Office						
Holding Cell	1	80	1	160	1	(80)
Atty/Client Conference Rm.	2	80			2	80
TOTALS NET S.F.		5400		4929		471

## PROBATION AND ADMINISTRATION SPACE INVENTORIES

SPACE	NO.	NEEDS(1) 1982 NET S.F.	INVENTORY 1982 NO.	NET S.F.	VARIANCE 1982 NO.	NET S.F.
Probation - Supervisor	1	115	1	175		(60)
Probation - Officer Office	8	760	9	1076	(1)	(316)
Probation - Conference						
Probation - Clk. Gen. Office	1	345	1	298		47
File Storage						
District Administrator Office	1	115			1	115
District Administrator Clerk						
District Adm. Sec'y/Waiting	1	205			1	205
TOTALS NET S.F.		1540		1549		(9)

(1) Based on DESIGN STANDARDS FOR NEW CONSTRUCTION.

REMARKS:

COUNTY MESA

Page 214

21ST JUDICIAL DISTRICT

## DISTRICT COURT SPACE PROJECTIONS

SPACE	NO.	1982 NET S.F.	1985 NO.	1985 NET S.F.	1990 NO.	1990 NET S.F.	1995 NO.	1995 NET S.F.	2000 NO.	2000 NET S.F.
Courtroom	1	4948	5	6115	5	6115	6	7282	7	8449
Jury Deliberation	3	969	3	969	3	969	4	1292	4	1292
Chambers - Judge	4	1400	5	1750	5	1750	6	2100	7	2450
Conference - Judge										
Reporter Office	4	340	5	425	5	425	6	510	7	595
Division Clerk Office	4	820	5	1025	5	1025	6	1230	7	1435
Bailiff Office	4	340	5	425	5	425	6	510	7	595
Referee Hearing Room										
Referee Office										
Referee Clerk Office										
Jury Assembly Room	1	1200	1	1200	1	1200	1	1200	1	1200
Jury Commissioner Office	1	115	1	115	1	115	1	115	1	115
Clerk of Court Office	1	115	1	115	1	115	1	115	1	115
Clerk General Office	1	560	1	630	1	840	1	980	1	1120
Clerk Storage & Vault	1	1000	1	1000	1	1000	1	1000	1	1000
Clerk Public Counter	1	305	1	305	1	305	1	305	1	305
Library	1	1000	1	1000	1	1000	1	1000	1	1000
Librarian Office										
Holding Cell	4	160	5	200	5	200	6	240	7	280
Atty/Client Conference Rm.	4	160	5	200	5	200	6	240	7	280
Microfilm										
TOTALS NET S.F.		13432		15474		15684		18119		20231

## COUNTY COURT SPACE PROJECTIONS

SPACE	NO.	1982 NET S.F.	1985 NO.	1985 NET S.F.	1990 NO.	1990 NET S.F.	1995 NO.	1995 NET S.F.	2000 NO.	2000 NET S.F.
Courtroom	2	1974	3	2961	3	2961	3	2961	4	3948
Jury Deliberation	2	646	2	646	2	646	2	646	3	969
Chambers - Judge	2	700	3	1050	3	1050	3	1050	4	1400
Conference - Judge										
Reporter Office										
Division Clerk Office	2	410	3	615	3	615	3	615	4	820
Bailiff Office	2	170	3	255	3	255	3	255	4	340
Referee Hearing Room										
Referee Office										
Referee Clerk Office										
Jury Assembly Room										
Jury Commissioner Office										
Clerk of Court Office	1	115	1	115	1	115	1	115	1	115
Clerk General Office	1	420	1	420	1	560	1	700	1	770
Clerk Storage & Vault	1	500	1	500	1	500	1	500	1	500
Clerk Public Counter	1	305	1	305	1	305	1	305	1	305
Library										
Librarian Office										
Holding Cell	2	80	3	120	3	120	3	120	4	160
Atty/Client Conference Rm.	2	80	3	120	3	120	3	120	4	160
Microfilm										
TOTALS NET S.F.		5400		7107		7247		7387		9487

## PROBATION AND ADMINISTRATION SPACE PROJECTIONS

SPACE	NO.	1982 NET S.F.	1985 NO.	1985 NET S.F.	1990 NO.	1990 NET S.F.	1995 NO.	1995 NET S.F.	2000 NO.	2000 NET S.F.
Probation - Supervisor	1	115	1	115	1	115	1	115	1	115
Probation - Officer Office	8	760	9	855	11	1045	12	1140	14	1330
Probation - Conference										
Probation - Clerk	1	205	1	205	1	205	1	205	1	205
Probation - Clk. Gen. Office	1	140	1	140	1	210	1	210	1	280
File Storage										
District Administrator Office	1	115	1	115	1	115	1	115	1	115
District Administrator Clerk										
District Adm. Sec'y/Waiting	1	205	1	205	1	205	1	205	1	205
TOTALS NET S.F.		1540		1635		1895		1990		2250

COUNTY MESA

Page 215

21ST JUDICIAL DISTRICT

JUDGE/REFEREE PROJECTIONS						
YEAR	POPULATION	*	DISTRICT COURT		COUNTY COURT	
			FILINGS	JUDGE/REFEREE	FILINGS	JUDGE/REFEREE
1982	1600	1	64	.1	136	.1
1985	1700	1	68	.1	145	.1
1990	1700	1	68	.1	145	.1
1995	1700	1	68	.1	145	.1
2000	1700	1	68	.1	145	.1

\*Population estimates based on: 1. Division of Planning Median Estimate; 2. County Estimate

STAFF PROJECTIONS					
	1982	1985	1990	1995	2000
<u>District Court</u>					
Judge					
Division Clerk					
Reporter					
Bailiff					
Clerk of Court	1.0	1.0	1.0	1.0	1.0
Court Clerk					
Jury Commissioner					
Jury Commissioner Clerk					
Referee					
Referee Clerk					
Librarian					
Sub-Total	1.0	1.0	1.0	1.0	1.0
<u>County Court</u>					
Judge	1.0	1.0	1.0	1.0	1.0
Division Clerk					
Reporter					
Bailiff					
Clerk of Court	1.0	1.0	1.0	1.0	1.0
Court Clerk					
Referee					
Referee Clerk					
Sub-Total	2.0	2.0	2.0	2.0	2.0
<u>Probation</u>					
Supervisor					
Officers					
Clerk					
Sub-Total	0	0	0	0	0
<u>District Administration</u>					
Administrator					
Secretary					
Clerk					
Sub-Total	0	0	0	0	0
TOTAL	3.0	3.0	3.0	3.0	3.0

REMARKS:

DISTRICT COURT SPACE INVENTORIES					
SPACE	NO.	NEEDS(1) 1982 NET S.F.	INVENTORY 1982 NO.	1982 NET S.F.	VARIANCE 1982 NO. NET S.F.
Courtroom	1	1447	1	1380	67
Jury Deliberation	1	323	1	280	43
Chambers - Judge					
Conference - Judge					
Reporter Office					
Division Clerk Office					
Bailiff Office					
Referee Hearing Room					
Referee Office					
Referee Clerk Office					
Jury Assembly Room					
Jury Commissioner Office					
Clerk of Court Office	1	115			1 115
Clerk General Office	1	70	1	308	(238)
Clerk Storage & Vault	1	100	1	100	
Clerk Public Counter	1	305	1	INC.	305
Library					
Librarian Office					
Holding Cell					
Atty/Client Conference Rm.					
TOTALS NET S.F.		2360		2068	292

COUNTY COURT SPACE INVENTORIES					
SPACE	NO.	NEEDS(1) 1982 NET S.F.	INVENTORY 1982 NO.	1982 NET S.F.	VARIANCE 1982 NO. NET S.F.
Courtroom					
Jury Deliberation					
Chambers - Judge	1	350	1	308	42
Conference - Judge					
Reporter Office					
Division Clerk Office					
Bailiff Office					
Referee Hearing Room					
Referee Office					
Referee Clerk Office					
Jury Assembly Room					
Jury Commissioner Office					
Clerk of Court Office					
Clerk General Office					
Clerk Storage & Vault					
Clerk Public Counter					
Library					
Librarian Office					
Holding Cell					
Atty/Client Conference Rm.					
TOTALS NET S.F.		350		308	42

PROBATION AND ADMINISTRATION SPACE INVENTORIES					
SPACE	NO.	NEEDS(1) 1982 NET S.F.	INVENTORY 1982 NO.	1982 NET S.F.	VARIANCE 1982 NO. NET S.F.
Probation - Supervisor					
Probation - Officer Office					
Probation - Conference					
Probation - Clk. Gen. Office					
File Storage					
District Administrator Office					
District Administrator Clerk					
District Adm. Sec'y/Waiting					
TOTALS NET S.F.		0		0	0

(1) Based on DESIGN STANDARDS FOR NEW CONSTRUCTION.

REMARKS:

DISTRICT COURT SPACE PROJECTIONS										
SPACE	1982		1985		1990		1995		2000	
	NO.	NET S.F.	NO.	NET S.F.	NO.	NET S.F.	NO.	NET S.F.	NO.	NET S.F.
Courtroom	1	1447	1	1447	1	1447	1	1447	1	1447
Jury Deliberation	1	323	1	323	1	323	1	323	1	323
Chambers - Judge										
Conference - Judge										
Reporter Office										
Division Clerk Office										
Bailiff Office										
Referee Hearing Room										
Referee Office										
Referee Clerk Office										
Jury Assembly Room										
Jury Commissioner Office										
Clerk of Court Office	1	115	1	115	1	115	1	115	1	115
Clerk General Office	1	70	1	70	1	70	1	70	1	70
Clerk Storage & Vault	1	100	1	100	1	100	1	100	1	100
Clerk Public Counter	1	305	1	305	1	305	1	305	1	305
Library										
Librarian Office										
Holding Cell										
Atty/Client Conference Rm.										
Microfilm										
TOTALS NET S.F.		2360		2360		2360		2360		2360

COUNTY COURT SPACE PROJECTIONS										
SPACE	1982		1985		1990		1995		2000	
	NO.	NET S.F.	NO.	NET S.F.	NO.	NET S.F.	NO.	NET S.F.	NO.	NET S.F.
Courtroom										
Jury Deliberation										
Chambers - Judge	1	350	1	350	1	350	1	350	1	350
Conference - Judge										
Reporter Office										
Division Clerk Office										
Bailiff Office										
Referee Hearing Room										
Referee Office										
Referee Clerk Office										
Jury Assembly Room										
Jury Commissioner Office										
Clerk of Court Office										
Clerk General Office										
Clerk Storage & Vault										
Clerk Public Counter										
Library										
Librarian Office										
Holding Cell										
Atty/Client Conference Rm.										
Microfilm										
TOTALS NET S.F.		350		350		350		350		350

PROBATION AND ADMINISTRATION SPACE PROJECTIONS										
SPACE	1982		1985		1990		1995		2000	
	NO.	NET S.F.	NO.	NET S.F.	NO.	NET S.F.	NO.	NET S.F.	NO.	NET S.F.
Probation - Supervisor										
Probation - Officer Office										
Probation - Conference										
Probation - Clerk										
Probation - Clk. Gen. Office										
File Storage										
District Administrator Office										
District Administrator Clerk										
District Adm. Sec'y/Waiting										
TOTALS NET S.F.		0		0		0		0		0

JUDGE/REFeree PROJECTIONS						
YEAR	POPULATION	*	DISTRICT COURT		COUNTY COURT	
			FILINGS	JUDGE/REFeree	FILINGS	JUDGE/REFeree
1982	16100	1	681	.8	1958	.4
1985	16800	1	710	.8	2043	.4
1990	17600	1	744	.8	2147	.4
1995	19500	1	825	1.0	2379	.5
2000	21800	1	922	1.0	2660	.5

\*Population estimates based on: 1. Division of Planning Median Estimate; 2. County Estimate

STAFF PROJECTIONS					
	1982	1985	1990	1995	2000
<u>District Court</u>					
Judge	1.0	1.0	1.0	1.0	1.0
Division Clerk					
Reporter	1.0	1.0	1.0	1.0	1.0
Bailiff					
Clerk of Court	1.0	1.0	1.0	1.0	1.0
Court Clerk	1.8	2.0	2.1	2.5	2.9
Jury Commissioner					
Jury Commissioner Clerk					
Referee					
Referee Clerk					
Librarian					
Sub-Total	4.8	5.0	5.1	5.5	5.9
<u>County Court</u>					
Judge	1.0	1.0	1.0	1.0	1.0
Division Clerk					
Reporter					
Bailiff					
Clerk of Court	1.0	1.0	1.0	1.0	1.0
Court Clerk	1.2	1.3	1.4	1.7	2.0
Referee					
Referee Clerk					
Sub-Total	3.2	3.3	3.4	3.7	4.0
<u>Probation</u>					
Supervisor	.6	.6	.6	.6	.6
Officers	1.0	1.0	1.0	1.0	1.0
Clerk	.4	.4	.4	.4	.4
Sub-Total	2.0	2.0	2.0	2.0	2.0
<u>District Administration</u>					
Administrator	1.0	1.0	1.0	1.0	1.0
Secretary					
Clerk					
Sub-Total	1.0	1.0	1.0	1.0	1.0
TOTAL	11.0	11.3	11.5	12.2	12.9

REMARKS:

## DISTRICT COURT SPACE INVENTORIES

SPACE	NO.	NEEDS(1) 1982 NET S.F.	NO.	INVENTORY 1982 NET S.F.	NO.	VARIANCE 1982 NET S.F.
Courtroom	1	2067	1	2560		(493)
Jury Deliberation	1	323	1	623		(300)
Chambers - Judge	1	350	1	344		6
Conference - Judge						
Reporter Office	1	205	1	158		47
Division Clerk Office						
Bailiff Office						
Referee Hearing Room						
Referee Office						
Referee Clerk Office						
Jury Assembly Room						
Jury Commissioner Office						
Clerk of Court Office	1	115			1	115
Clerk General Office	1	140	1	357		(217)
Clerk Storage & Vault	1	300	1	263		37
Clerk Public Counter	1	305	1	213		92
Library	1	1000	2	669		331
Librarian Office						
Holding Cell	1	40			1	40
Atty/Client Conference Rm.	2	80	2	128		(48)
TOTALS NET S.F.		4925		5315		(390)

## COUNTY COURT SPACE INVENTORIES

SPACE	NO.	NEEDS(1) 1982 NET S.F.	NO.	INVENTORY 1982 NET S.F.	NO.	VARIANCE 1982 NET S.F.
Courtroom	1	987	1	785		202
Jury Deliberation	1	323	1	259		64
Chambers - Judge	1	350	1	200		150
Conference - Judge						
Reporter Office						
Division Clerk Office						
Bailiff Office						
Referee Hearing Room						
Referee Office						
Referee Clerk Office						
Jury Assembly Room						
Jury Commissioner Office						
Clerk of Court Office	1	115			1	115
Clerk General Office	1	140	1	510		(370)
Clerk Storage & Vault	1	100	1	INC.		100
Clerk Public Counter	1	305	1	305		
Library						
Librarian Office						
Holding Cell						
Atty/Client Conference Rm.						
TOTALS NET S.F.		2320		2059		261

## PROBATION AND ADMINISTRATION SPACE INVENTORIES

SPACE	NO.	NEEDS(1) 1982 NET S.F.	NO.	INVENTORY 1982 NET S.F.	NO.	VARIANCE 1982 NET S.F.
Probation - Supervisor	1	115	1	850		(735)
Probation - Officer Office	1	95			1	95
Probation - Conference						
Probation - Clk. Gen. Office	1	205	1	INC.		205
File Storage						
District Administrator Office	1	115			1	115
District Administrator Clerk						
District Adm. Sec'y/Waiting						
TOTALS NET S.F.		530		850		(320)

(1) Based on DESIGN STANDARDS FOR NEW CONSTRUCTION.

REMARKS:

COUNTY MONTEZUMA

Page 220

22ND JUDICIAL DISTRICT

## DISTRICT COURT SPACE PROJECTIONS

	1982		1985		1990		1995		2000	
SPACE	NO.	NET S.F.	NO.	NET S.F.	NO.	NET S.F.	NO.	NET S.F.	NO.	NET S.F.
Courtroom	1	2067	1	2067	1	2067	1	2067	1	2067
Jury Deliberation	1	323	1	323	1	323	1	323	1	323
Chambers - Judge	1	350	1	350	1	350	1	350	1	350
Conference - Judge										
Reporter Office	1	205	1	205	1	205	1	205	1	205
Division Clerk Office										
Bailiff Office										
Referee Hearing Room										
Referee Office										
Referee Clerk Office										
Jury Assembly Room										
Jury Commissioner Office										
Clerk of Court Office	1	115	1	115	1	115	1	115	1	115
Clerk General Office	1	140	1	140	1	210	1	210	1	210
Clerk Storage & Vault	1	300	1	300	1	300	1	300	1	300
Clerk Public Counter	1	305	1	305	1	305	1	305	1	305
Library	1	1000	1	1000	1	1000	1	1000	1	1000
Librarian Office										
Holding Cell	1	40	1	40	1	40	1	40	1	40
Atty/Client Conference Rm.	2	80	2	80	2	80	2	80	2	80
Microfilm										
TOTALS NET S.F.		4925		4925		4995		4995		4995

## COUNTY COURT SPACE PROJECTIONS

	1982		1985		1990		1995		2000	
SPACE	NO.	NET S.F.	NO.	NET S.F.	NO.	NET S.F.	NO.	NET S.F.	NO.	NET S.F.
Courtroom	1	987	1	987	1	987	1	987	1	987
Jury Deliberation	1	323	1	323	1	323	1	323	1	323
Chambers - Judge	1	350	1	350	1	350	1	350	1	350
Conference - Judge										
Reporter Office										
Division Clerk Office										
Bailiff Office										
Referee Hearing Room										
Referee Office										
Referee Clerk Office										
Jury Assembly Room										
Jury Commissioner Office										
Clerk of Court Office	1	115	1	115	1	115	1	115	1	115
Clerk General Office	1	140	1	140	1	140	1	140	1	140
Clerk Storage & Vault	1	100	1	100	1	100	1	100	1	100
Clerk Public Counter	1	305	1	305	1	305	1	305	1	305
Library										
Librarian Office										
Holding Cell										
Atty/Client Conference Rm.										
Microfilm										
TOTALS NET S.F.		2320		2320		2320		2320		2320

## PROBATION AND ADMINISTRATION SPACE PROJECTIONS

	1982		1985		1990		1995		2000	
SPACE	NO.	NET S.F.	NO.	NET S.F.	NO.	NET S.F.	NO.	NET S.F.	NO.	NET S.F.
Probation - Supervisor	1	115	1	115	1	115	1	115	1	115
Probation - Officer Office	1	95	1	95	1	95	1	95	1	95
Probation - Conference										
Probation - Clerk	1	205	1	205	1	205	1	205	1	205
Probation - Clk. Gen. Office										
File Storage										
District Administrator Office	1	115	1	115	1	115	1	115	1	115
District Administrator Clerk										
District Adm. Sec'y/Waiting										
TOTALS NET S.F.		530		530		530		530		530

COUNTY MONTEZUMA

Page 221

22ND JUDICIAL DISTRICT

**END**