

National Criminal Justice Reference Service

**ncjrs**

This microfiche was produced from documents received for inclusion in the NCJRS data base. Since NCJRS cannot exercise control over the physical condition of the documents submitted, the individual frame quality will vary. The resolution chart on this frame may be used to evaluate the document quality.

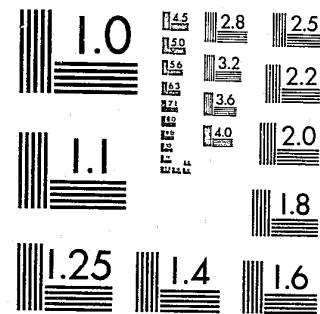

MICROCOPY RESOLUTION TEST CHART  
NATIONAL BUREAU OF STANDARDS-1963-A

Microfilming procedures used to create this fiche comply with the standards set forth in 41CFR 101-11.504.

Points of view or opinions stated in this document are those of the author(s) and do not represent the official position or policies of the U. S. Department of Justice.

National Institute of Justice  
United States Department of Justice  
Washington, D. C. 20531

8/24/83

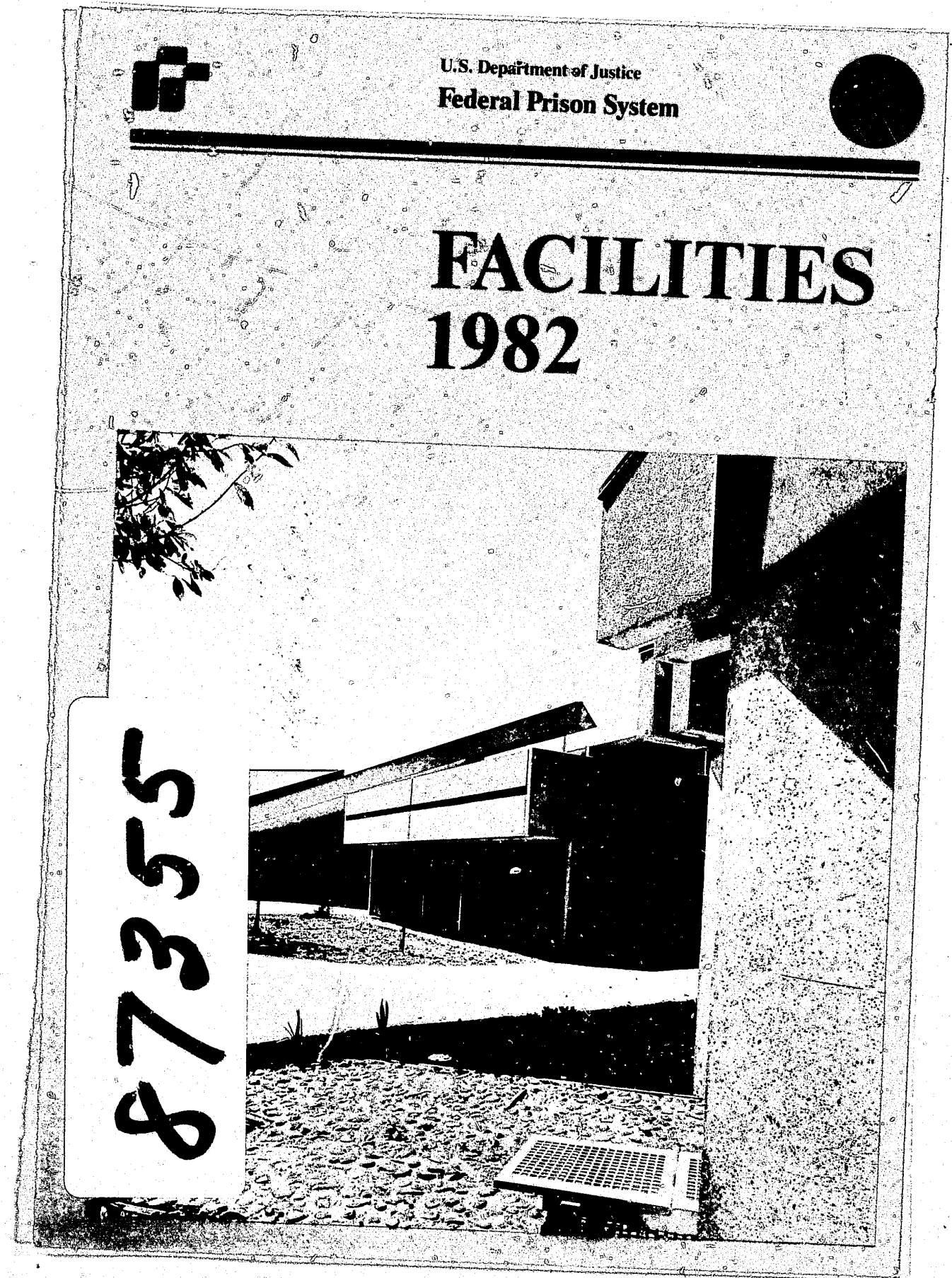

NCJRS

NOV 15 1982

ACQUISITIONS

# FACILITIES '82

U.S. Department of Justice  
National Institute of Justice

This document has been reproduced exactly as received from the person or organization originating it. Points of view or opinions stated in this document are those of the authors and do not necessarily represent the official position or policies of the National Institute of Justice.

Permission to reproduce this copyrighted material has been granted by  
Public Domain/Federal Prison  
System/US Dept. of Justice

to the National Criminal Justice Reference Service (NCJRS).

Further reproduction outside of the NCJRS system requires permission of the copyright owner.

Highway Maps  
Courtesy Rand McNally

## HISTORY

Before the Bureau of Prisons was established in 1930, there were seven Federal prisons; today there are 43 institutions ranging from minimum security camps to maximum security penitentiaries.

Each of the seven prisons received separate Congressional appropriations, and the wardens established their own policies and regulations. During this period, there were over 12,000 offenders in Federal institutions and an equal number in State and local facilities.

Prisons were overcrowded; a rigid system of rules and regulations governed every aspect of the inmates' lives; little thought was given to educational and vocational training; and prison staff was overworked, underpaid and undertrained. In 1929, a Congressional committee was established to study conditions in the Federal prisons. In the same year, a correctional study group developed a penal philosophy which outlined practical steps for improving the Federal prison system.

Based on the recommendations of the Congressional committee and the correctional study group, legislation was enacted by Congress to establish the Federal Bureau of Prisons. On May 14, 1930, President Hoover signed the bill into law and directed the Bureau to develop an integrated system of prisons to provide custody and programs based on the individual needs of offenders.

Congress gave vigorous support to the new agency. Subsequent legislation approved open camps, the construction of new prisons and a program of diversified industrial employment within the institutions under Federal Prison Industries, today known as UNICOR.

The young Bureau moved rapidly to plan and build new institutions, improve existing facilities and living conditions and upgrade and train personnel. As the Bureau grew, so did its goals of developing into a professional, effective service.

Preceding page blank

## FOR YOUR INFORMATION

This is the fifth edition of Federal Prison System Facilities. It has been published every two years since 1974.

This guide to Federal prisons is valuable not only to the U.S. District Court judges and probation officers, but also the U.S. marshals, attorneys, professional associations, other government agencies, members of the news media and the general public. All the pertinent information about each institution is gathered into one publication.

In recent years, the Federal Prison System has implemented a new security designation and custody classification system. The new security designation system for institutions ranks them from 1 to 6 instead of community to maximum. The higher the number, the closer the security. A camp, for example, is rated 1, Marion penitentiary, 6. The security level of institutions is based on seven factors: perimeter security, towers, external patrol, detection devices, security of housing areas, type of living quarters and level of staffing.

An administrative category is also part of the new designation system. Administrative facilities are those in which non-security considerations outweigh security concerns such as the Medical Center at Springfield.

The new custody classification system established four custody levels for inmates—maximum, in, out and community. Inmates are ranked on six factors—severity of current offense, expected length of incarceration, type of prior commitments, history of escape attempts, history of violence and presence of detainer. The emphasis now is on how dangerous the offender is instead of how long the sentence is.

Also to be taken into account in assigning offenders to appropriate institutions are such management variables as age, central monitoring case, release residence, judicial recommendation, degree of overcrowding, racial balance and sentence limitations. The system is designed to bring consistency into classification, reduce inmate transfers, confine them closer to

home and place offenders in the least restrictive environment which would provide appropriate controls.

During the last two years, the Bureau of Prisons has turned over to the State of Washington the former U.S. Penitentiary at McNeil Island, Wash., and closed all Federal Community Treatment Centers. Releasees are now housed at contract halfway houses for 70 to 80 days prior to release. New Federal Correctional Institutions have opened at Ray Brook and Otisville, N.Y., and a new Metropolitan Correctional Center has been completed at Tucson, Ariz.

Within the Federal Prison System, we are trying to strike a balance which recognizes that retribution, deterrence, incapacitation and rehabilitation are all valid reasons for incarceration. Our goal is to make institutions more humane, to expand programs such as education and vocational training and to ensure that program participation is

voluntary. Correctional institutions cannot coerce change in inmates. Inmates can and do change their behavior, but only when they themselves are motivated to do so.

To ensure that all Federal prisons offer decent living conditions, provide adequate programs and services and safeguard inmate rights, all institutions are undergoing the process of accreditation. This will be accomplished by using the more than 440 standards developed by the Commission on Accreditation for Corrections for adult correctional facilities. To date 15 of the Bureau's 43 institutions have been accredited.

By attempting to make institutions more humane and by providing a wide range of programs, we hope within the limits of available resources to encourage as many offenders as possible to make the decision to become law-abiding citizens after release.

**NORMAN A. CARLSON**  
Director, Federal Bureau  
of Prisons

**CONTENTS**

A. CENTRAL OFFICE, WASHINGTON, D.C. .... 9

B. REGIONAL OFFICES ..... 11

C. INSTITUTIONS IN ALPHABETICAL ORDER AND SECURITY LEVELS

Alderson, West Virginia, Correctional Institution (A)\* ..... 13

Allenwood, Pennsylvania, Prison Camp (1) ..... 15

Ashland, Kentucky, Correctional Institution (3)..... 17

Atlanta, Georgia, Penitentiary (A) ..... 19

Bastrop, Texas, Correctional Institution (A)..... 21

Big Spring, Texas, Prison Camp (1) ..... 23

Boron, California, Prison Camp (1) ..... 25

Butner, North Carolina, Correctional Institution (A) ..... 27

Chicago, Illinois, Metropolitan Correctional Center (A) ..... 29

Danbury, Connecticut, Correctional Institution, Prison Camp (2)..... 31

Eglin, Florida, Prison Camp (1) ..... 33

El Reno, Oklahoma, Correctional Institution, Prison Camp (4) ..... 35

Englewood, Colorado, Correctional Institution (YCA) ..... 37

Florence, Arizona, Detention Center (A) ..... 39

Fort Worth, Texas, Correctional Institution (1)..... 41

La Tuna, Texas, Correctional Institution Prison Camp (2) ..... 43

Leavenworth, Kansas, Penitentiary, Prison Camp (5)..... 45

Lewisburg, Pennsylvania, Penitentiary, Prison Camp (5)..... 47

Lexington, Kentucky, Correctional Institution (1) ..... 49

Lompoc, California, Penitentiary, Prison Camp (5) ..... 51

Marion, Illinois, Penitentiary, Prison Camp (6)..... 53

Maxwell, Montgomery, Alabama, Prison Camp (1) ..... 55

Memphis, Tennessee, Correctional Institution (4) ..... 57

Miami, Florida, Metropolitan Correctional Center (A)..... 59

Milan, Michigan, Correctional Institution (3) ..... 61

Morgantown, West Virginia, Correctional Institution (YCA) ..... 63

New York, New York, Metropolitan Correctional Center (A)..... 65

Otisville, New York, Correctional Institution (4) ..... 67

Oxford, Wisconsin, Correctional Institution (4) ..... 69

Petersburg, Virginia, Correctional Institution, Prison Camp (YCA) ..... 71

Pleasanton, California, Correctional Institution (A) ..... 73

Ray Brook, New York, Correctional Institution (3) ..... 75

Safford, Arizona, Prison Camp (1) ..... 77

San Diego, California, Metropolitan Correctional Center (A) ..... 79

Sandstone, Minnesota, Correctional Institution (2) ..... 81

Seagoville, Texas, Correctional Institution (2) ..... 83

Springfield, Missouri, Medical Center (A)..... 85

Talladega, Alabama, Correctional Institution (4)..... 87

Tallahassee, Florida, Correctional Institution (2) ..... 89

Terminal Island, California, Correctional Institution (2) ..... 91

Terre Haute, Indiana, Penitentiary, Prison Camp (5) ..... 93

Texarkana, Texas, Correctional Institution, Prison Camp (3)..... 95

Tucson, Arizona, Metropolitan Correctional Center (A) ..... 97

D. STAFF TRAINING CENTERS ..... 99

E. MAP OF BUREAU OF PRISONS FACILITIES ..... 102

F. LOCATIONS OF BUREAU OF PRISONS INSTITUTIONS ..... 103

G. ORGANIZATION CHART OF THE BUREAU OF PRISONS ..... 104

\* Refers to security level. Level 1 is the least secure, Level 6 the most secure. A stands for Administrative facility, meaning several or all levels of security. YCA stands for Youth Corrections Act facilities.



# Central Office

Washington, D.C.

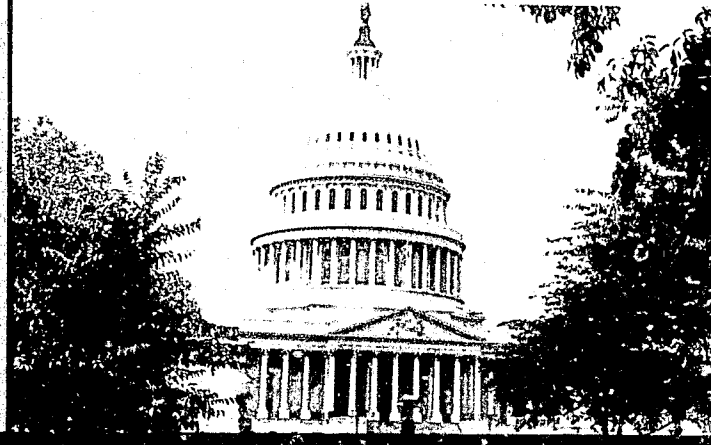

FEDERAL BUREAU OF PRISONS  
CENTRAL OFFICE  
WASHINGTON, D.C. 20534  
TELEPHONE: (202) 724-3250

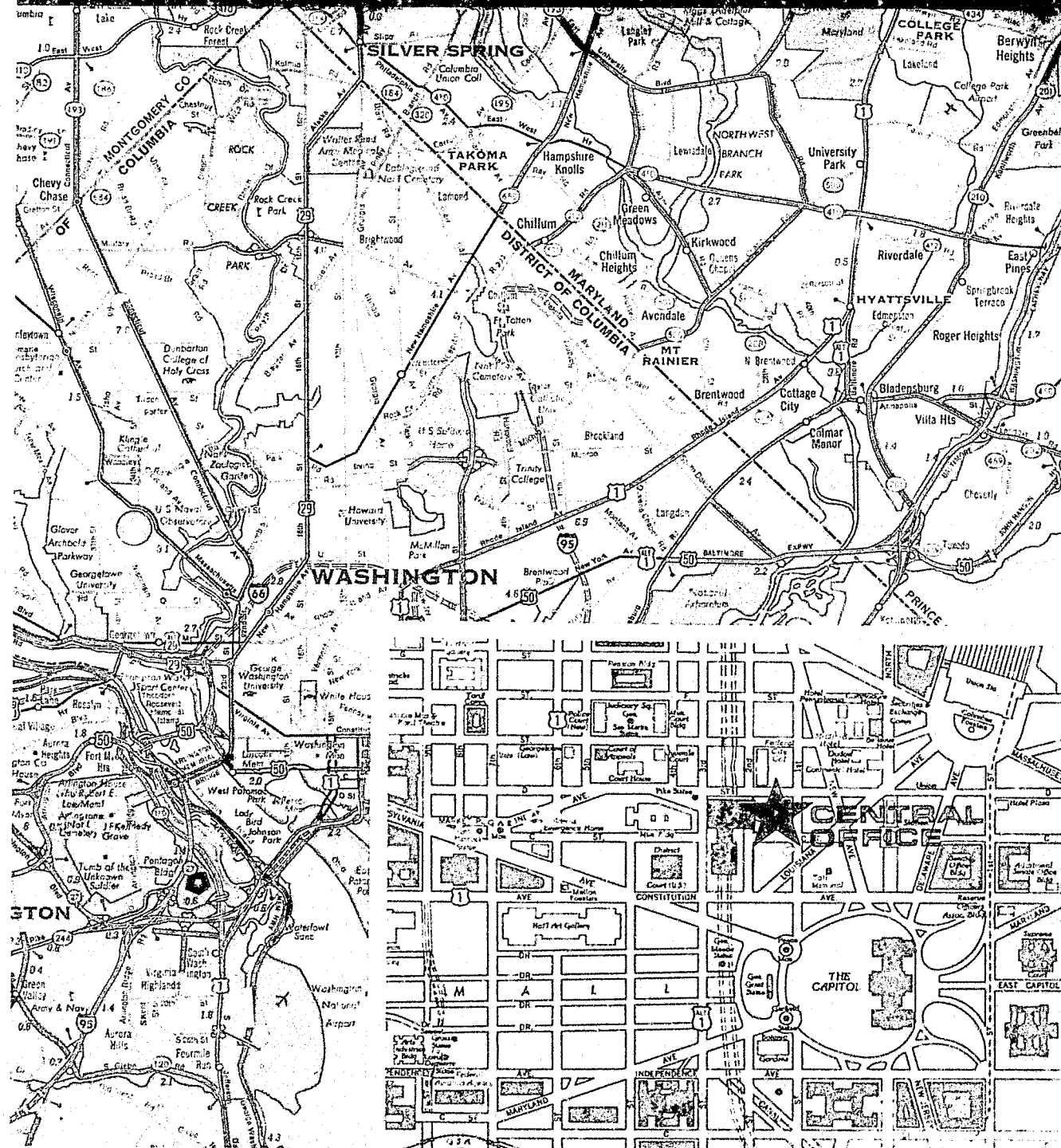

The Bureau of Prisons, which is part of the United States Department of Justice, has its headquarters or Central Office in Washington, D.C. The staff of the Central Office is responsible for the control and coordination of all the activities of the Federal Prison System. Major functions include planning, policy development, management of manpower and other resources, budget development, monitoring the quality of programs and services and coordinating the activities of the regional offices and institutions.

In addition to these management functions, Central Office staff has primary responsibility for public information activities, legal and

legislative affairs and relations with the Congress and policy-making administrators in other government agencies, as well as private organizations.

Central Office staff also carries out such functions as adjudicating appeals from inmates and employees, directing research and evaluation projects, designing automated information systems, managing environmental health and safety programs and conducting management-employee relations with the sole bargaining agent for Bureau employees, the American Federation of Government Employees (AFL-CIO) Council of Prison Locals.

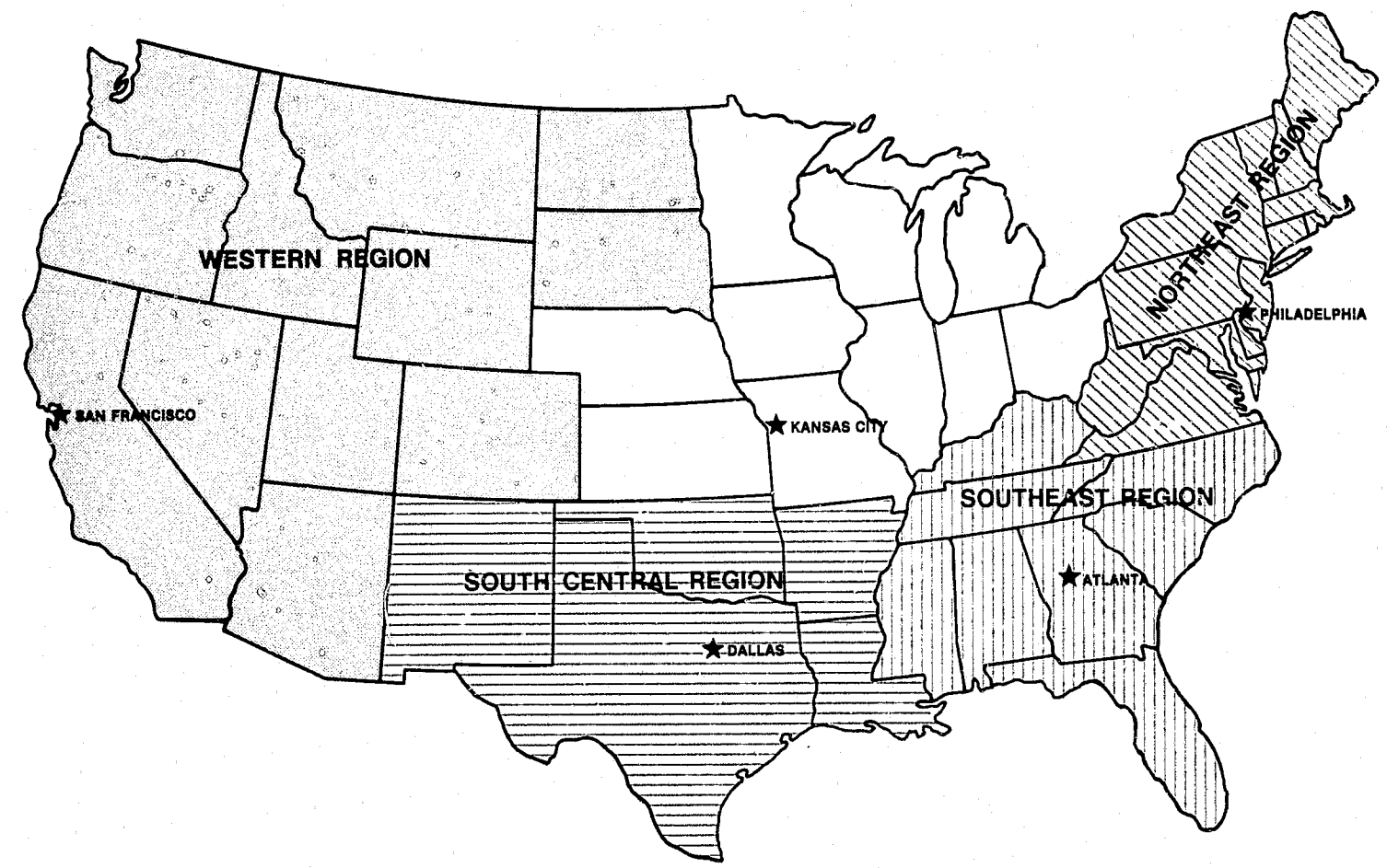

**Regional Offices**

## REGIONAL OFFICES

**South Central Regional Office**  
1607 Main, Suite 700  
Dallas, TX 75201  
Telephone: (214) 767-0012

**North Central Regional Office**  
Airworld Center  
10920 Ambassador Drive  
Kansas City, MO 64153  
Telephone: (816) 891-7007

**Northeast Regional Office**  
Scott Plaza II  
Industrial Highway  
Philadelphia, PA 19113  
Telephone: (215) 596-1871

**Southeast Regional Office**  
523 McDonough Boulevard S.E.  
Atlanta, GA 30315  
Telephone: (404) 221-3531

**Western Regional Office**  
330 Primrose Road, Fifth Floor  
Crocker Financial Center Building  
Burlingame, CA 94010  
Telephone: (415) 347-0721

Through regionalization, which began in 1973, issues and decisions have been more quickly addressed, administrative procedures have been streamlined, the development of community resources has increased and there has been greater responsiveness by the Bureau of Prisons to community concerns. The U.S. Parole Commission has also established five regional offices in the same cities providing easier, more effective coordination with the Bureau.

Staff in the regional offices includes a regional director and administrators in such areas as personnel, education, medical services, financial management, case

management, mental health, facilities development and operations, food service and community programs. The multidisciplinary staff attempts to maintain close contact with every facet of Bureau operations.

Regional office staff offers management and technical assistance to institution and community programs personnel. They conduct workshops, hold conferences and specialized training programs, give technical assistance to state and local criminal justice agencies and contract with community agencies to provide offender placement in halfway houses.

# Alderson

Federal Correctional Institution

Alderson, West Virginia

NORTHEAST REGION



FEDERAL CORRECTIONAL INSTITUTION  
ALDERSON, WEST VIRGINIA 24910

TELEPHONE: (304) 445-2901

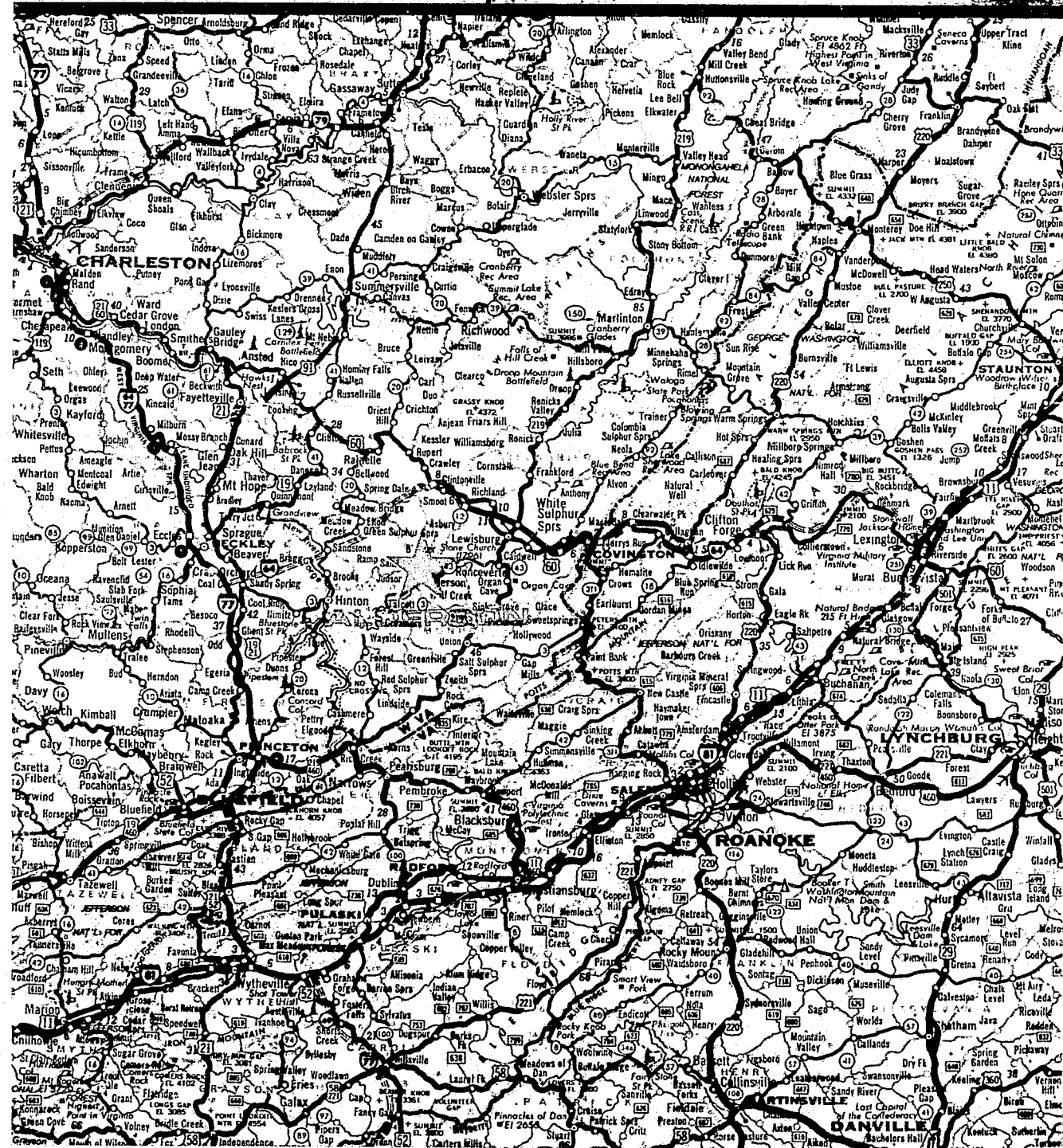

Alderson, which opened in 1927, was the first institution for the incarceration of Federal female prisoners. Today, Alderson is an administrative facility, housing women of all security and custody levels.

Alderson, located in the foothills of the Allegheny Mountains, is 270 miles southwest of Washington, D.C. The capacity of the institution is 572 and the staff complement is 234.

Women are committed to Alderson primarily from states east of the Mississippi River, with approximately one-fourth of the population from Washington, D.C. Inmates range in age from 19 to 66, with an average age of 32.

Housing is in cottages composed of individual rooms and small dormitories. Functional unit management is utilized and there are specialized units for inmates with drug abuse and medical problems.

The education department offers adult basic education and high

school programs, and the institution sponsors a degree program through Concord College. Additionally, both study and work release programs are available.

Vocational training programs are offered in data entry, business education, cosmetology, and drafting. Alderson inmates can complete an apprenticeship in 22 programs that include fabric cutting, plumbing, dental assistant training, electrical work, and fire fighting.

A UNICOR garment factory and a data processing center employ between 150 and 200 inmates.

The hospital is staffed by three physicians, who provide round-the-clock medical care, and a dentist. In addition, staff psychologists provide counseling services.

Religious services are provided by staff chaplains and many volunteers from nearby communities sponsor religious programs at the institution.

Alderson is accredited by the Commission on Accreditation for Corrections.



# Allenwood

Federal Prison Camp  
Montgomery, Pennsylvania

NORTHEAST REGION



ALLENWOOD FEDERAL PRISON CAMP  
MONTGOMERY, PENNSYLVANIA 17752

TELEPHONE: (717) 547-1641

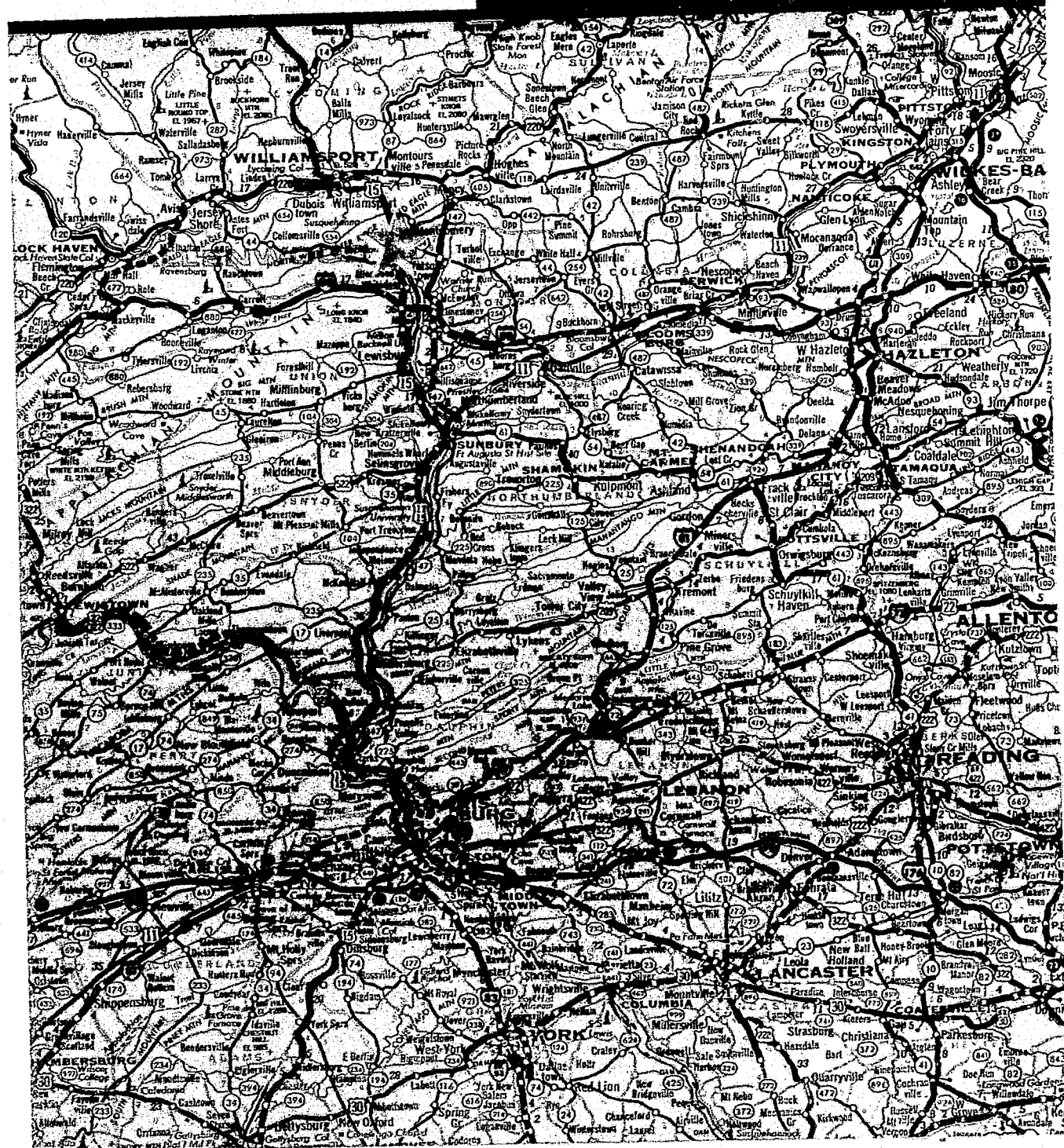

The Federal Prison Camp at Allenwood, opened in 1952, is ten miles south of Williamsport, Pennsylvania, 200 miles from New York City, and 250 miles from Washington, DC. The camp is a minimum security (Level I) institution for men.

Allenwood is designed to house 374 inmates serving short sentences or completing longer sentences begun elsewhere. Offenders are committed primarily from New York, Pennsylvania, New Jersey and Maryland. More than half the population is over 30 years old. The total staff complement is 109.

Inmates with extensive medical needs are not designated to Allenwood. A dental officer, hospital administrative officer and physician's assistants are on duty. Medical specialists from the local communities are available on a contract basis for specialized consultation. Inmates requiring medical treatment of a serious nature will normally be transferred to Bureau of Prisons facilities at Springfield, Missouri or Lexington, Kentucky for such treatment.

The camp is 4,200 acres in size with 1,000 acres under cultivation by inmates. Beef cattle are raised at the camp.

The camp utilizes the functional unit management system. Work opportunities are available for 140 inmates in the UNICOR custom furniture factory where a wide range of wood executive office furniture is manufactured. Inmates not employed in the furniture factory are employed in institutional maintenance jobs.

Inmates can complete basic and secondary education programs and as a part of the study release program can enroll in college and vocational training courses at the Williamsport Area Community College. Qualified inmates work as teacher's aides in the education department. Recreational facilities include softball, tennis, handball, basketball and volleyball; inmate groups include Alcoholics Anonymous, the Jaycees and Gamblers Anonymous.

A fulltime Protestant minister and Catholic priest, as well as a contract rabbi, provide counseling and hold regular religious services.

Allenwood is accredited by the Commission on Accreditation for Corrections.

# Ashland

Federal Correctional Institution

Ashland, Kentucky

SOUTHEAST REGION

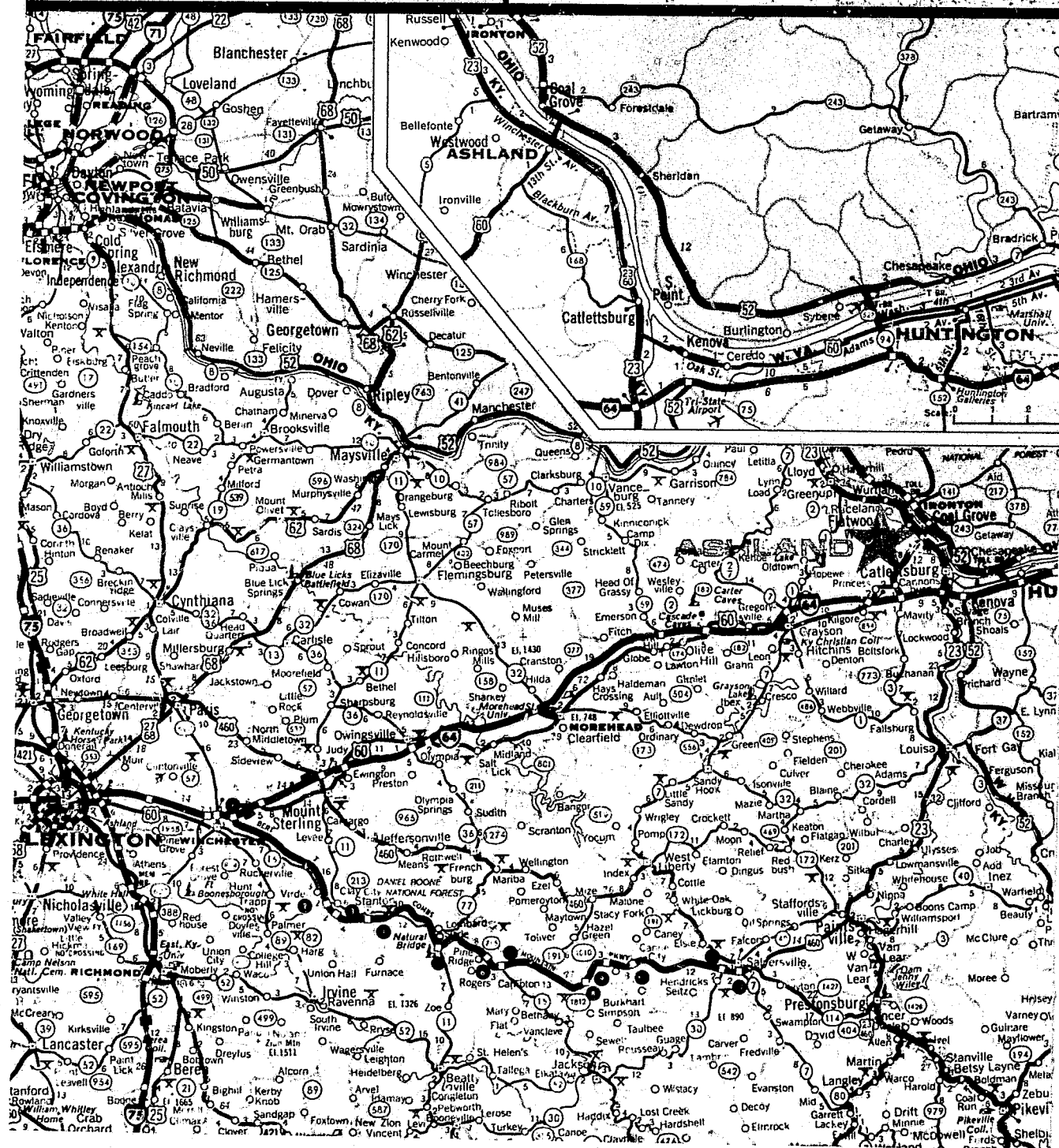

FEDERAL CORRECTIONAL INSTITUTION  
ASHLAND, KENTUCKY 41101

TELEPHONE: (606) 928-6414

The Federal Correctional Institution at Ashland is in the Eastern Kentucky highlands approximately five miles southwest of the city of Ashland, 20 miles from Huntington, West Virginia, and 125 miles from Lexington, Kentucky. The institution is located on State Route 716, one mile west of U.S. 60 between I-64 and Ashland.

Built in 1940, Ashland is a medium-security (Level 3) facility with a rated capacity of 537 inmates and a staff of 200. Ashland provides services to adult male offenders with sentences ranging from six months to life. More than half the inmates are under 31. They are primarily committed from the southeastern states, as well as southern Ohio, southern Indiana, western Pennsylvania, and the District of Columbia.

There is a variety of housing including private and semi-private rooms and dormitories divided into individual cubicles. Ashland has a drug/alcohol abuse unit.

Education and vocational programs employ contemporary philosophies and use modern equipment. Ashland offers a complete

educational program ranging from Adult Basic Education courses through a two-year college degree program. Vocational training programs are offered and include auto body repair, welding, bookkeeping, electronics, drafting, and air conditioning repair.

Sixteen apprenticeship training programs are accredited by the Department of Labor's Bureau of Apprenticeship and Training. These programs include the building trades, cabinetmaking, steamfitting, drafting, dental hygiene, baking and cooking. UNICOR has a furniture factory which can employ 150 inmates.

Physicians' assistants, a full-time physician, and dentist and psychologists provide medical and psychological services. Religious services are coordinated by a full-time Catholic priest and Protestant minister.

The institution offers a complete athletic program and there is much inmate involvement in such organizations as the Jaycees and Alcoholics Anonymous and community volunteer programs.

# Atlanta

U.S. Penitentiary  
Atlanta, Georgia

SOUTHEAST REGION

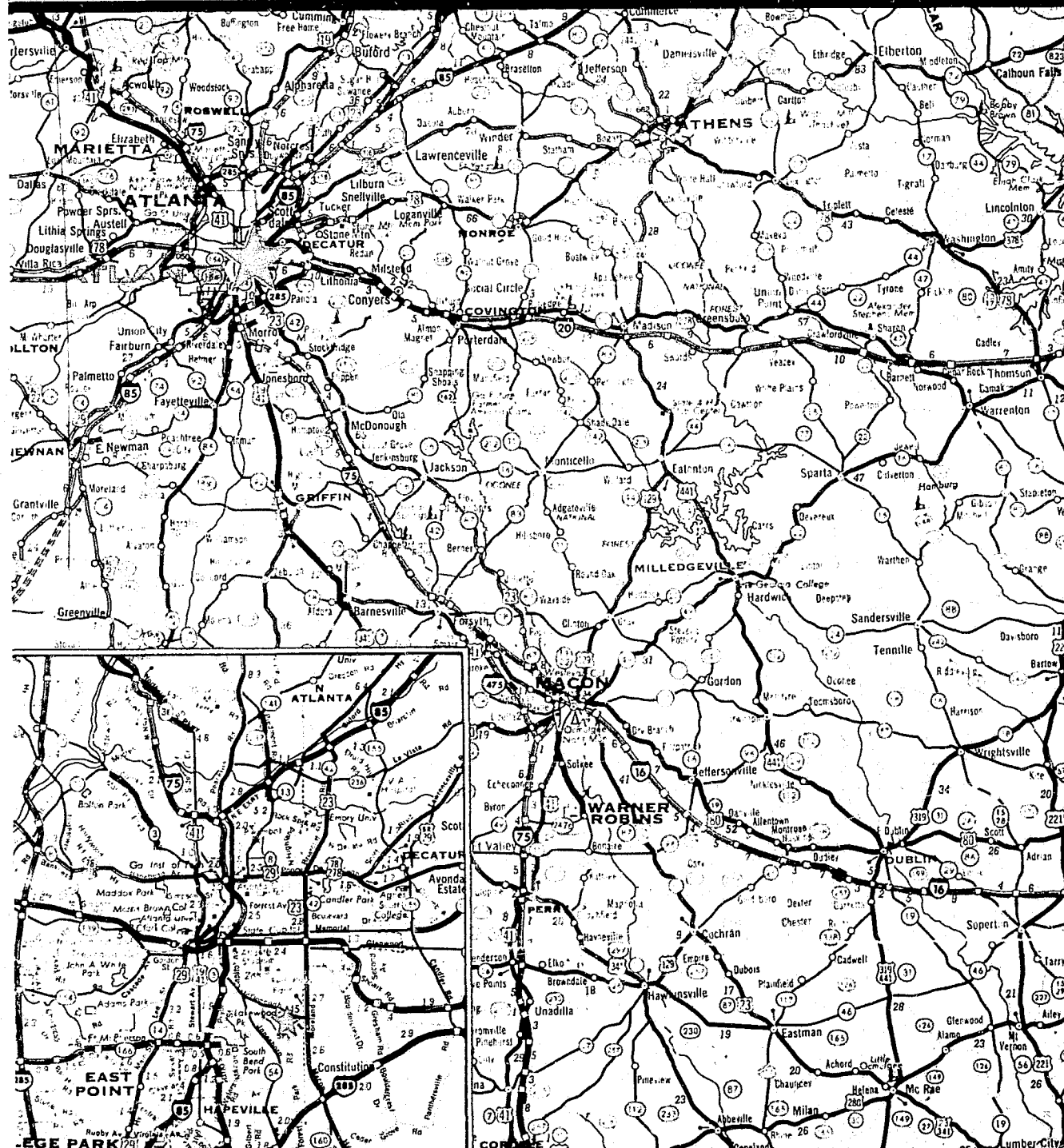
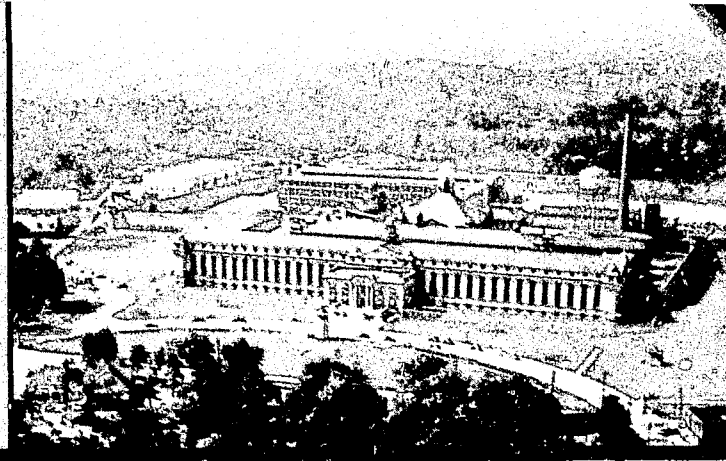

UNITED STATES PENITENTIARY  
ATLANTA, GEORGIA 30315

TELEPHONE: (404) 622-6241

In 1899, Congress appropriated funds for a Federal Penitentiary to be built in Atlanta. Construction began in 1900 and, in 1902, the first 350 inmates occupied the institution, which is located in the southeast corner of Atlanta at the junction of Boulevard and McDonough Streets.

Traditionally, Atlanta has been a penitentiary for confinement of adult male offenders, primarily from the eastern United States with a majority from the southeast. The institution is surrounded by a wall and manned towers and has a rated capacity of 1,505. Housing is single and multiple occupancy cells and open dormitories. Segregation facilities for control and long term cases are limited.

In late 1979, the institution was designated an Administrative facility. In May of 1980, Atlanta received its first Cuban detainees, and became the primary detention center for those Cuban detainees who appeared to present a threat to the community. Atlanta houses some 1,300 of these detainees and has an American cadre of 225 to man the outside details.

An accredited 50-bed hospital is fully staffed by physicians, dentists,

and a psychiatrist while two psychologists provide counseling to the general population.

Atlanta has vocational training in automotive mechanics for the Cuban detainees. In addition to providing an English-as-a-Second Language adult basic education course, the Learning Center has individual instruction in adult basic education and completion of high school equivalency examinations is emphasized for the cadre inmates. Mercer University offers college courses leading to a baccalaureate degree.

UNICOR, capable of employing 48 cadre inmates and 800 Cuban detainees, operates a canvas shop and a textile mill.

Chaplaincy services are provided by a Catholic priest and Protestant minister. Services are conducted in both Spanish and English. Community involvement has enabled inmates to form a chapter of the National Association for the Advancement of Colored People.

A recreation center and a full range of athletic activities provide leisure outlets for inmates and detainees.



# Bastrop

Federal Correctional Institution  
Bastrop, Texas

SOUTH CENTRAL REGION

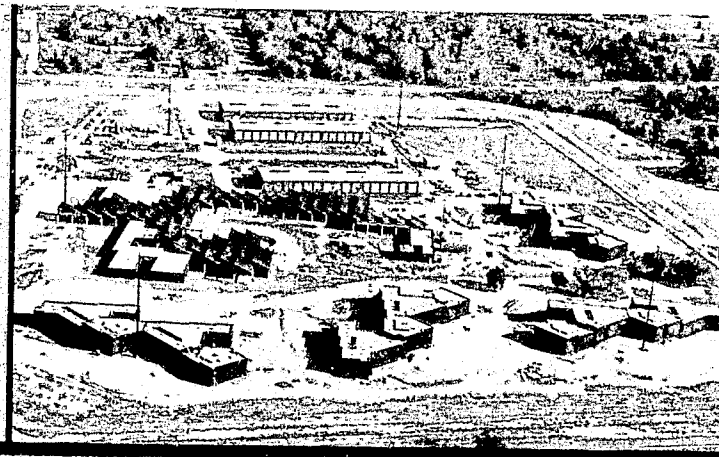

FEDERAL CORRECTIONAL INSTITUTION  
BASTROP, TEXAS 78602

TELEPHONE: (512) 321-3903

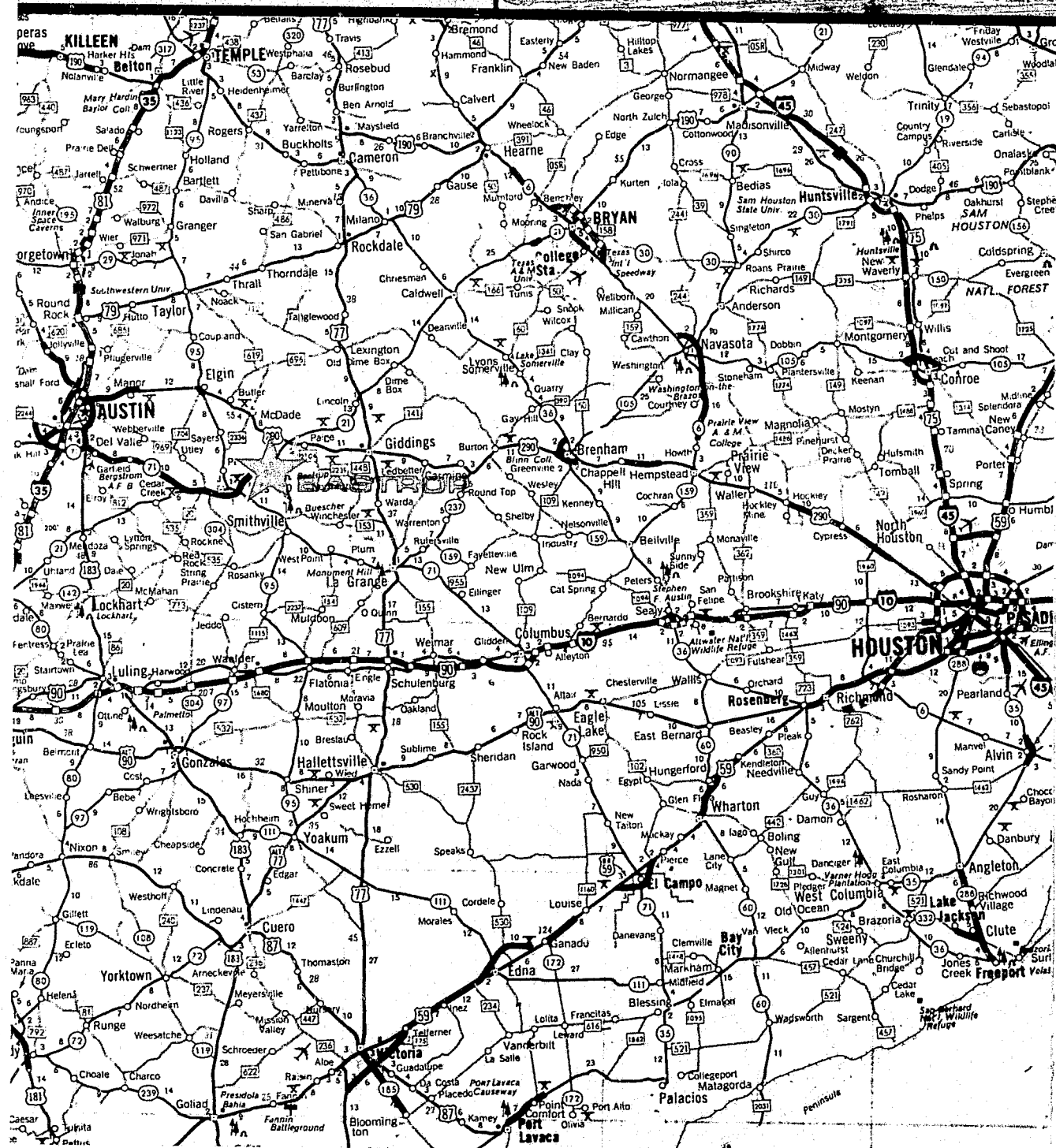

The Federal Correctional Institution at Bastrop, Texas, is 30 miles southeast of Austin. To reach the institution, take Highway 290 East from Austin to Elgin, then follow Highway 95 South for approximately 10 miles to the institution main gate. An alternate route is to take Highway 71 East from Austin to Bastrop, then follow Highway 95 North approximately seven miles to the institution gate.

This is a multi-security (Administrative) level facility which accommodates inmates having security levels from 2 through 5. Bastrop opened in mid-1979 and has a rated capacity of 456 adult male offenders. Four housing units are located around a core operations area for program, industrial and administrative functions.

With the assistance of a grant from the Department of Energy, a large solar energy system was installed at Bastrop. This system is capable of producing 98 percent of the hot water, 66 percent of the heating, and eight percent of the cooling requirements for the institution.

Education programs are provided in adult basic education, high

school equivalency, English-as-a-Second-Language, foreign languages, and typing. Courses in auto mechanics, small engine repair, welding and air conditioning/refrigeration, as well as college courses leading to a two-year Associate Degree, are taught on a contract basis at the institution by a local college.

Recreation facilities include tennis, handball and basketball courts, a softball field, a weightlifting area, music rooms, a track, and an arts and crafts room.

UNICOR operates factories in lifeboat repair, fiberglass fabrication, solid wood-core panels and military helmets. These factories are capable of employing 150 inmates.

Inmate medical needs are provided by a full-time physician, a full-time dentist, and medical support staff.

There are two full-time psychologists on the staff to meet the counseling needs of the inmates.

Chaplain services are provided by a full-time Catholic priest and a number of contract and volunteer ministers.



# Big Spring

Federal Prison Camp

Big Spring, Texas

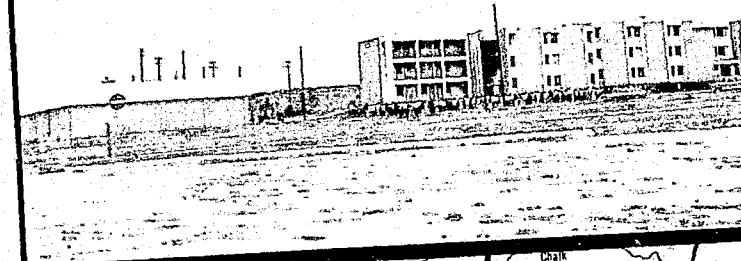

SOUTH CENTRAL REGION

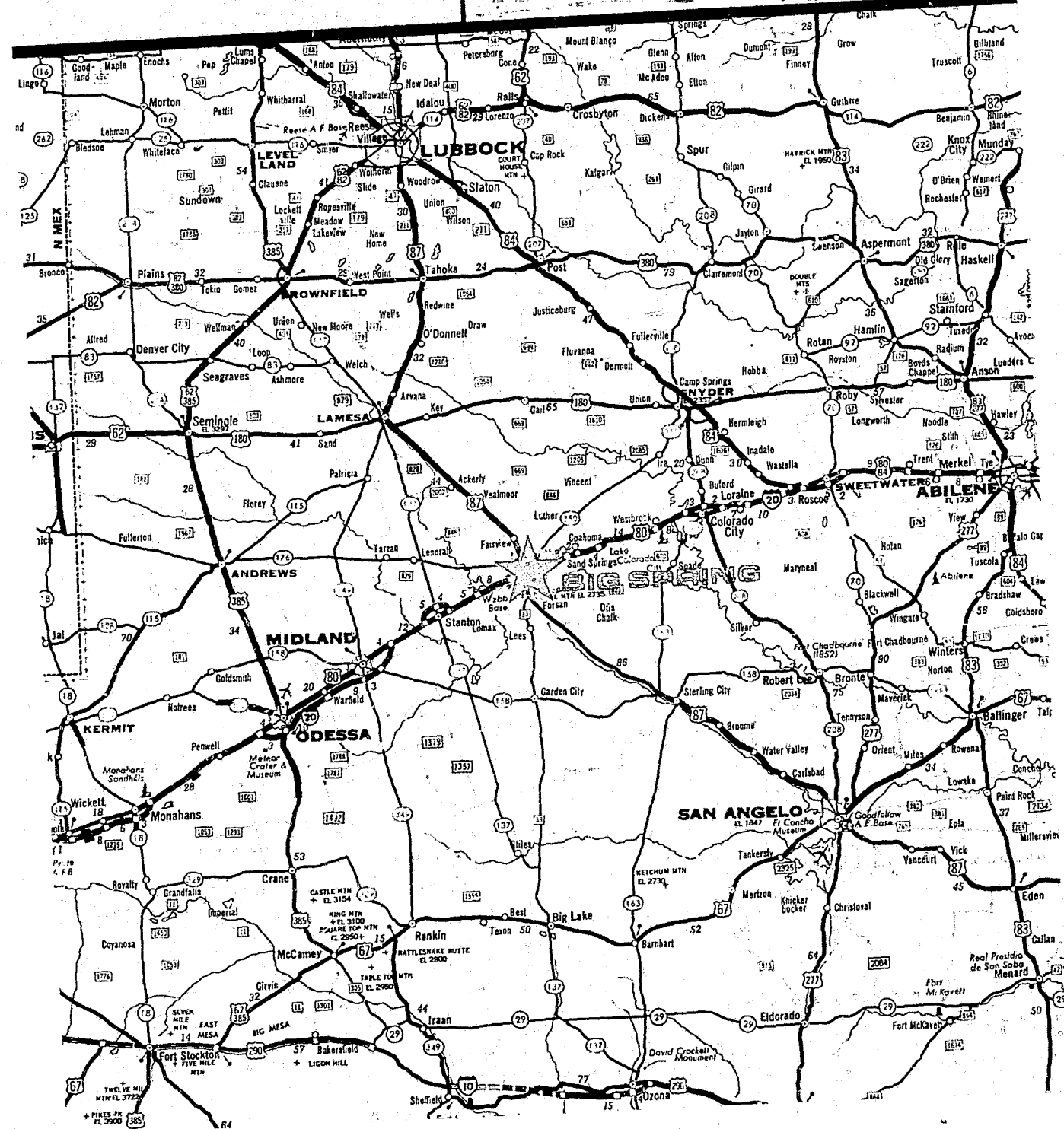

FEDERAL PRISON CAMP  
BIG SPRING, TEXAS 79720

TELEPHONE: (915) 263-8304

The 63-acre Federal Prison Camp, which opened in mid-1979, is on the site of a former Air Force base. Located on the southwest edge of Big Spring, Texas, it is midway between Dallas and El Paso on Interstate 20. This minimum security (Level 1) camp houses community custody male offenders of all ages.

Big Spring does not house inmates who have records of escape, sexual offenses or major medical or psychiatric problems. Offenders must be capable of performing work assignments as Big Spring is an industrial work camp.

Big Spring's staff complement is 85. The inmate capacity is 243 in an unfenced compound consisting of two large housing units with double occupancy rooms. Although the general commitment area is the Southwest, most offenders come from Texas.

Adult basic education (ABE), adult secondary education (ASE) and some college classes are held at the camp during the evening. ABE

and ASE are taught in both English and Spanish. Selected inmates can attend Howard College in Big Spring.

Consultant physicians and medical specialists and a full-time dentist are available for out-patient clinical services. In-patient hospital care is provided through the Veterans Administration Hospital in Big Spring.

UNICOR's two factories, electronic cable and textile needlecraft, employ up to 80 inmates.

Athletic opportunities are numerous and inmates participate in intramural sports and city league games. Leisure activities include the use of a large recreation center and a gymnasium with weightlifting equipment. Inmate programs include Alcoholics Anonymous and those sponsored by civic organizations from the local community.

Religious services are conducted by a staff chaplain and contract religious ministers.

# Boron

Federal Prison Camp  
Boron, California

WESTERN REGION

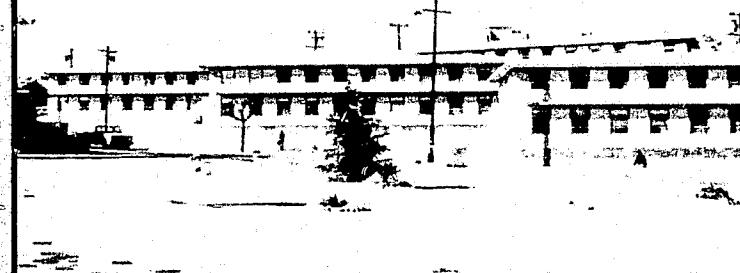

FEDERAL PRISON CAMP  
BORON, CALIFORNIA 93516  
TELEPHONE: (714) 762-5161

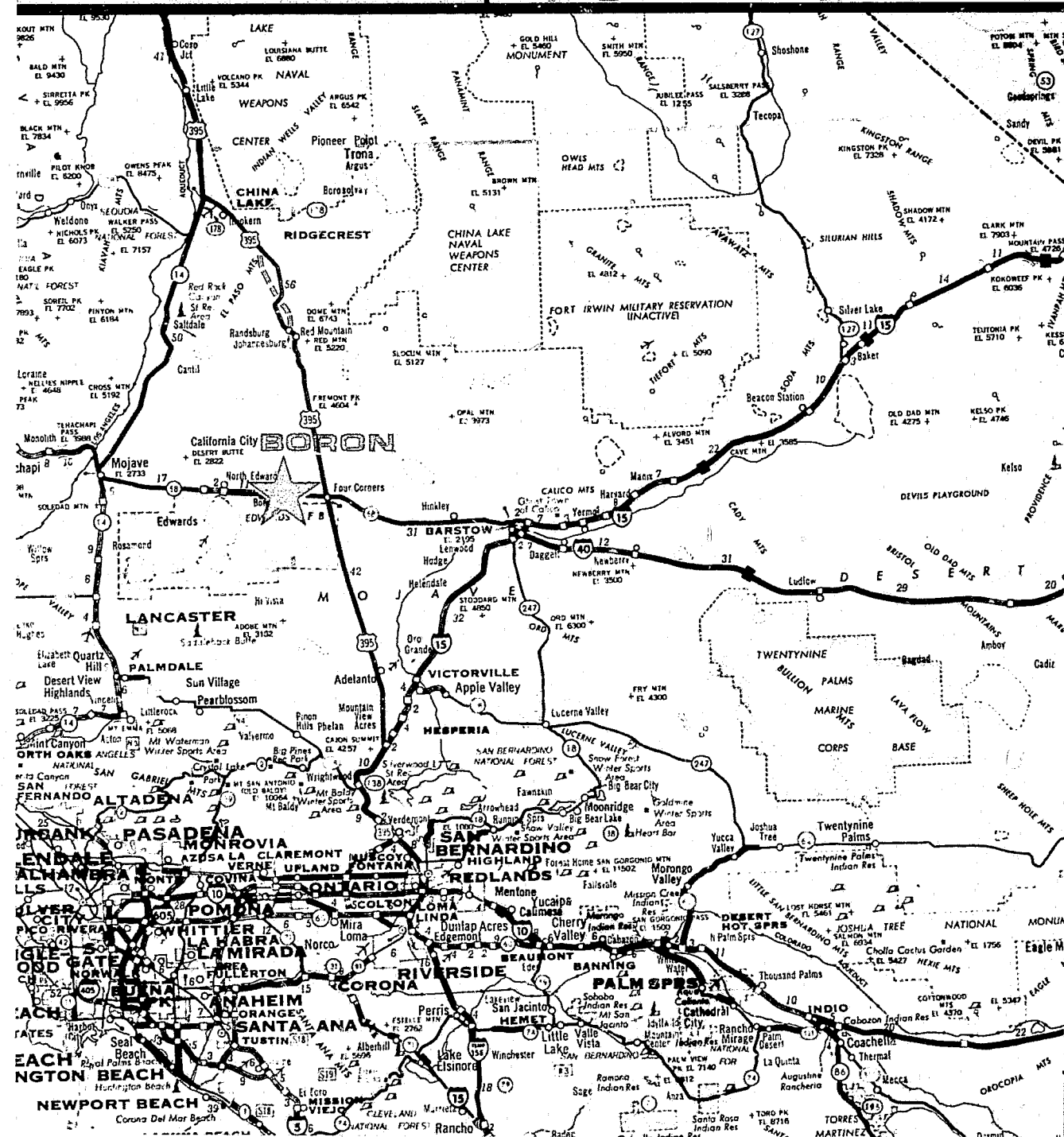

The 173-acre Federal Prison Camp at Boron, opened in mid-1979, is a former Air Force Station. It is located in the high desert area of southern California, 37 miles west of Barstow and 75 miles north of San Bernardino. The minimum security (Level 1) camp houses male offenders between 18 and 55 years old, with a median age of 33. Boron has a staff complement of 59 and a rated capacity of 236.

Boron inmates are serving sentences ranging from six months to nine years. Approximately 60 percent have served the major portion of their sentences in more secure institutions, have good institutional records and are transferred to Boron to prepare for re-entry into the community. Offenders are primarily from California, Washington, Oregon, Arizona, Nevada, New Mexico and Utah.

Boron is not designed to confine inmates who have major medical or psychiatric problems or those with a history of escape or sexual offenses. Offenders must be capable

of performing work assignments since many are employed on work crews at nearby Edwards Air Force Base.

Adult basic education, adult secondary education and some college classes are held at the camp. An inmate Jaycees group is operating and other social education opportunities are being developed. UNICOR operates a vehicular component factory capable of employing 75 to 100 men.

An institution dentist and consulting physicians provide clinical services.

Recreational opportunities are numerous and inmates actively participate in intramural sports. Various leisure activities are available and others are being developed such as a hobbyshop for leather work and painting.

Religious services are conducted by a staff chaplain and by volunteer religious leaders from the local communities.

# Butner

Federal Correctional Institution

Butner, North Carolina

SOUTHEAST REGION



FEDERAL CORRECTIONAL INSTITUTION  
BUTNER, NORTH CAROLINA 27509

TELEPHONE: (919) 575-4541

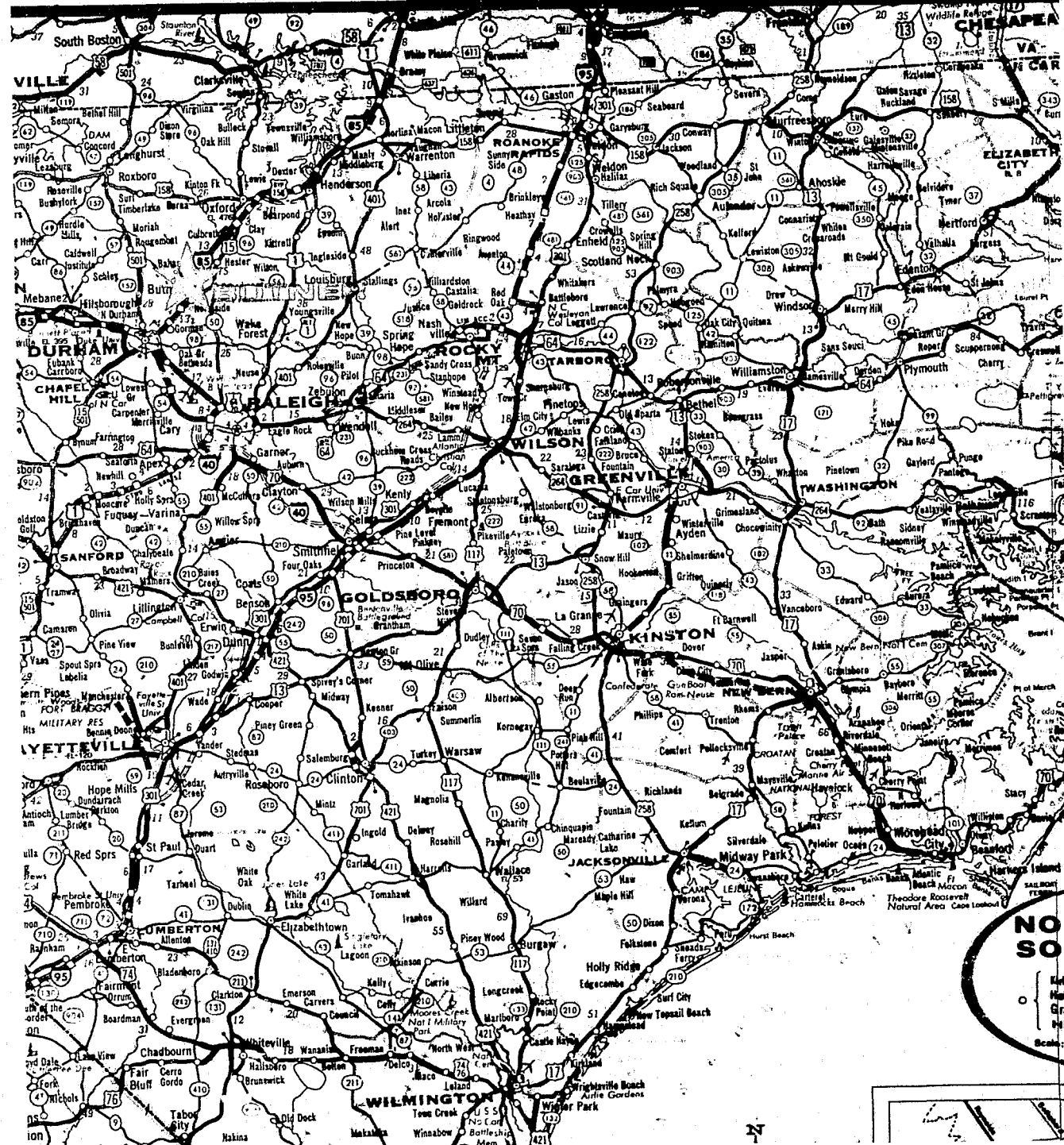

The Federal Correctional Institution at Butner is near the tri-city area of Durham, Raleigh and Chapel Hill, North Carolina. Butner is an administrative facility for adult male offenders. The institution has a rated capacity of 321 and a staff of 200.

Opened in 1976, Butner has both correctional and mental health components. Most inmates are transferred here from other institutions. The correctional program is designed to determine if voluntary participation in programs of their own choosing has a positive effect on inmates' behavior. These inmates are either recidivists or have committed a violent offense and are within one to three years of release. After 60 days in the program, inmates may "opt out" and return to the institution from which they came.

The mental health program provides psychiatric treatment for inmates who are overtly psychotic or suicidal. Court-referred study and observation cases are also evaluated here.

Inmates are drawn mostly from the Southeast and range in age from 19 to 70. The typical inmate is 32 years old and is serving a nine-year sentence.

There are two separate housing areas, one for inmates in the mental health programs and one for the general program and research population. The former are accommodated in single rooms; the latter

In both single rooms and dormitories divided into individual cubicles.

For academic purposes, Butner is considered a campus of the North Carolina Community College system, with college and vocational training courses taught by community college instructors. There are also adult basic education and general education development classes open to all inmates.

Vocational training opportunities include heating and air conditioning, optical grinding and basic electronics, as well as apprenticeship training programs in such trades as electronics, painting and cooking. UNICOR operates a canvas factory that employs approximately 100 inmates.

Medical services are provided by a public health general medical officer and consultants in various specialties, full-time dentist, dental assistant and physician's assistants. The mental health staff includes psychiatrists, psychiatric nurses and psychologists.

Recreational facilities include a gymnasium, weightlifting equipment and a softball diamond. Community involvement is encouraged at Butner and students, religious groups, ethnic cultural groups and the Jaycees are active here.

Chaplaincy services are offered by a full-time Protestant minister and contract clergy of other faiths.

# Chicago

Metropolitan Correctional Center

Chicago, Illinois

NORTH CENTRAL REGION



## METROPOLITAN CORRECTIONAL CENTER

71 West Van Buren Street  
CHICAGO, ILLINOIS 60605

TELEPHONE: (312) 353-6819

The Metropolitan Correctional Center concept is a relatively recent innovation designed to respond to the correctional needs of the Federal criminal justice system within an urban community. The Chicago facility, which became operational in September, 1975, is located at the intersection of Clark and Van Buren Streets near the U.S. District Court. It is an Administrative facility, having all levels of security.

The 26-story triangular structure is designed to house eight women and 368 men in 10 separate living units. These units include pre-trial and naturalization detainees, inmates in community-based programs and convicted offenders who comprise a work cadre.

The inmate housing areas are organized into functional units. One unit encompasses all male inmates in pre-trial and holdover status as well as Immigration and Naturalization Service detainees. The second unit houses the inmate work cadre and the female detention population. The third unit provides pre-release services and court-ordered community programs for short term offenders sentenced directly from the courts. Each unit, which is composed of multiple housing areas, has counselors, caseworkers, and clerical staff with offices in the

housing units.

Inmates live in an environment devoid of steel grilles, guard corridors and other traditional jail conditions. Nevertheless, the institution is secure. The security system is predominately electronic with doors, elevators, alarms, TV monitors, intercoms and telephones centrally monitored by a computer with an alarm system.

A variety of correctional services and programs are provided to meet the needs of many types of inmates. A contract physician and dentist provide medical care and a staff psychiatrist and psychologist offer counseling services.

Adult basic education, high school equivalency and post-secondary education programs are open to all inmates. Study release is available to qualified inmates.

There is a small UNICOR assembly factory for inmates in pretrial status. A maximum of 20 inmates are employed here.

Recreation is offered and in good weather inmates use the rooftop for basketball, volleyball and other games.

A full-time Protestant and Catholic chaplain and contract clergy of other faiths provide pastoral counseling and religious services.



# Danbury

Federal Correctional Institution  
Danbury, Connecticut

NORTHEAST REGION

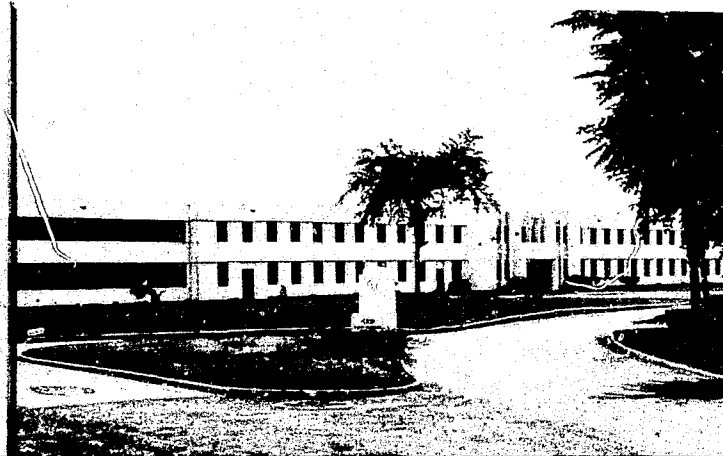

FEDERAL CORRECTIONAL INSTITUTION  
DANBURY, CONNECTICUT 06810-0399

TELEPHONE: (203) 746-2444

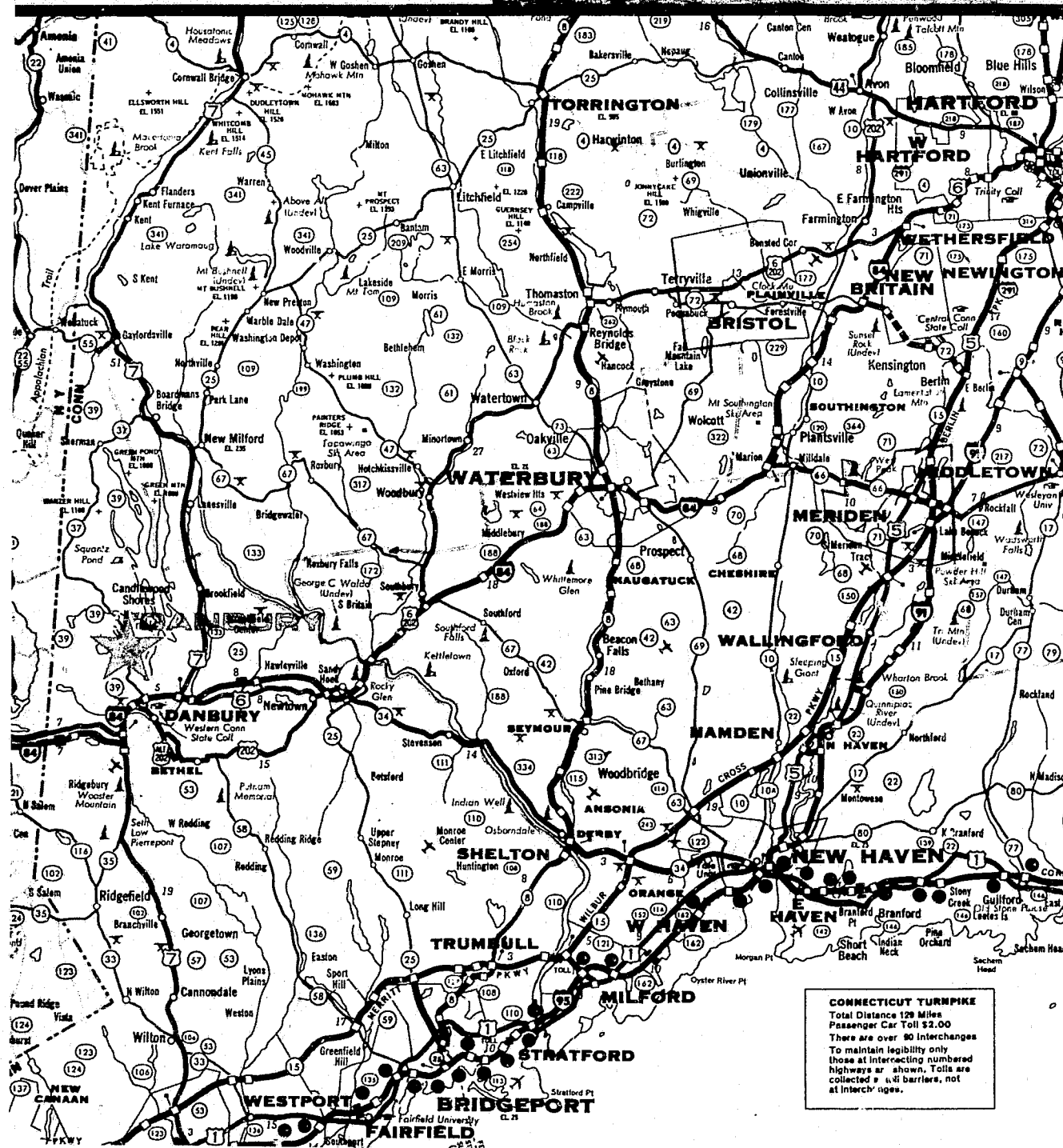

The Federal Correctional Institution at Danbury is three miles north of Danbury on State Route 37. Opened in August, 1940, the institution confines up to 511 medium security (Level 2) adult male offenders. The average inmate age is 36.

Men from the New England states, New York, New Jersey, Pennsylvania, Delaware, Maryland and Washington, D.C., are confined at Danbury. In addition to general units, the institution operates specialized functional units for orientation, inmates employed in industries, drug abuse and alcohol abuse programs. In each unit there are open dormitories, cubicles and single rooms.

Medical services are provided by a full-time physician, dentists and physician's assistants. There is a 14-bed infirmary for minor, short term medical problems and emergency treatment. There are also three full-time clinical psychologists.

UNICOR operates an electronic cable plant which employs 135 inmates and a glove factory which employs 70. Another 40 inmates are employed in supportive business, quality control, production training and tool and die activities.

The Education Department conducts adult basic education and high school programs in English and Spanish, a community resource

development program as part of pre-release, and a college program leading to the Associate's degree in business management. Fifteen vocational programs includes six apprenticeships and four multi-industrial occupational programs conducted in cooperation with UNICOR. All programs are fully accredited by the State of Connecticut which provides certificates to inmates completing programs.

The leisure time program provides tennis and racketball courts, soccer and softball facilities in the recreation yard as well as bocci, horseshoes, basketball and racketball in the inner compound. A fully equipped gymnasium and weight lifting center are available as well as facilities for hobbycraft, music and table games.

An intensive community program brings in teams in all sports as well as a chess club, Jaycees, Yokefellows, Alcoholics Anonymous and other groups to assist social development.

Two full-time chaplains provide a full range of interdenominational religious programming. In addition contract ministers provide religious services for various religious groups.

A 100-bed minimum security (Level 1) camp is under construction and is expected to open in 1982.

# Eglin AFB

Federal Prison Camp

Eglin AFB, Florida

SOUTHEAST REGION



**FEDERAL PRISON CAMP  
EGLIN AIR FORCE BASE  
EGLIN, FLORIDA 32542**

**TELEPHONE: (904) 882-8522**

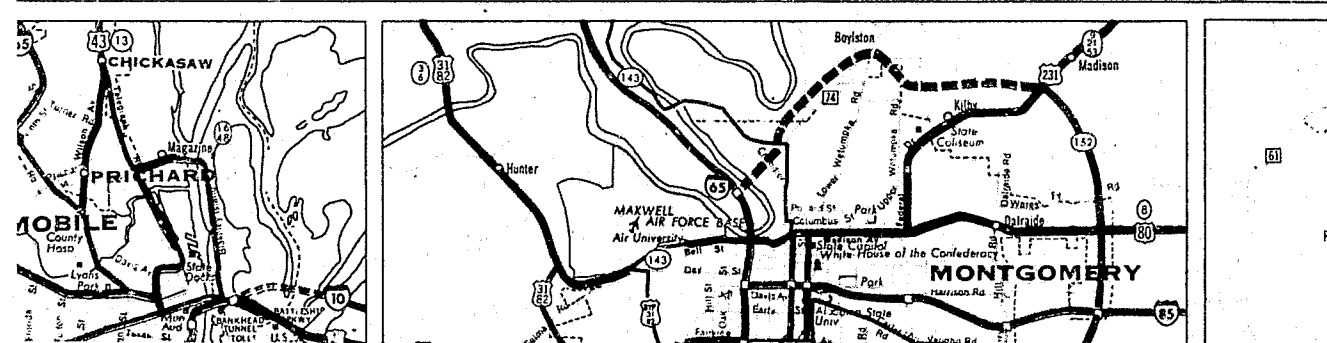
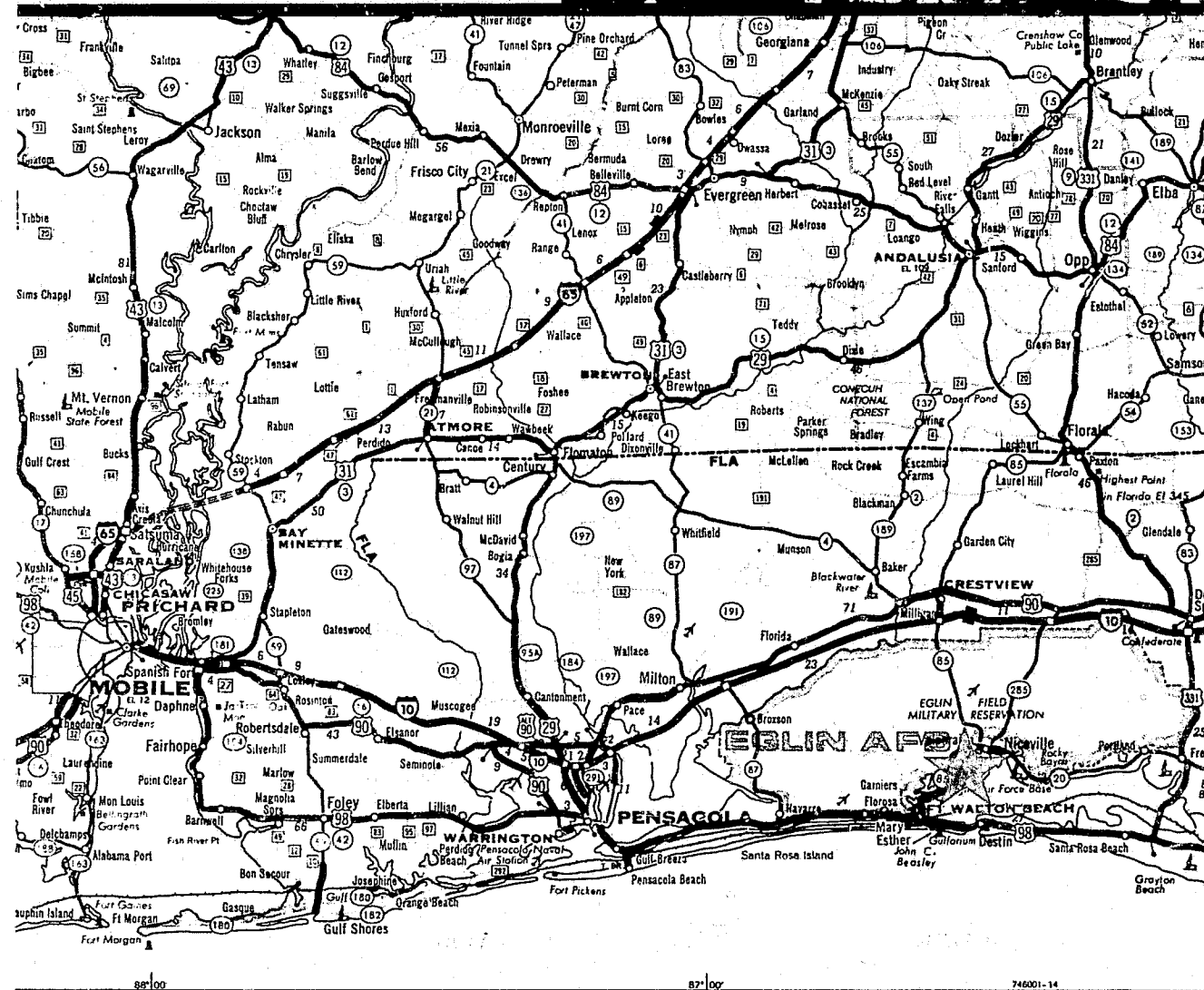

The 28-acre Federal Prison Camp is located on Eglin Air Force Base in northwest Florida, 40 miles east of Pensacola. Inmates in the minimum security (Level 1) camp are male offenders between 20 and 65 years of age, with a median age of 34. These inmates are serving sentences of five years or less or have completed the major portion of long sentences begun elsewhere.

Eglin does not house inmates who have record of escape, sexual offenses or major medical/psychiatric problems. Offenders must be capable of performing work assignments because of an agreement with the Air Force to supply labor crews. More than half the inmates work on the Base in maintenance and conservation projects, while others provide administrative support services for camp operations. Generally, offenders from southern Alabama, Georgia, southern Mississippi, eastern Louisiana, eastern Tennessee, North Carolina, South Carolina and Florida are committed here.

Eglin's staff complement is 74 while its rated capacity is 486. Four new dormitories, which house most of the population, were recently

completed.

Adult basic education, adult secondary education and some college classes are held at the camp during the evening. These classes are taught in both English and Spanish. Offenders attend evening college classes on the Air Force Base at their own expense. Vocational training in woodwork and small engine repair is also available at the camp. Apprenticeship programs include food service, baking and machine shop.

A consultant physician and optometrist and a full-time dentist are available for clinical services.

Athletic opportunities are numerous, and inmates participate in Base intramural sports leagues. Leisure activities include a hobby shop for ceramics, leather work, painting and woodworking. Inmates also participate in such groups as Toastmasters and Jaycees.

Religious services are conducted by a staff chaplain and contract religious leaders. Individual religious counseling and spiritual guidance are offered as well.

Eglin is accredited by the Commission on Accreditation for Corrections.

# El Reno

Federal Correctional Institution

El Reno, Oklahoma

SOUTH CENTRAL REGION

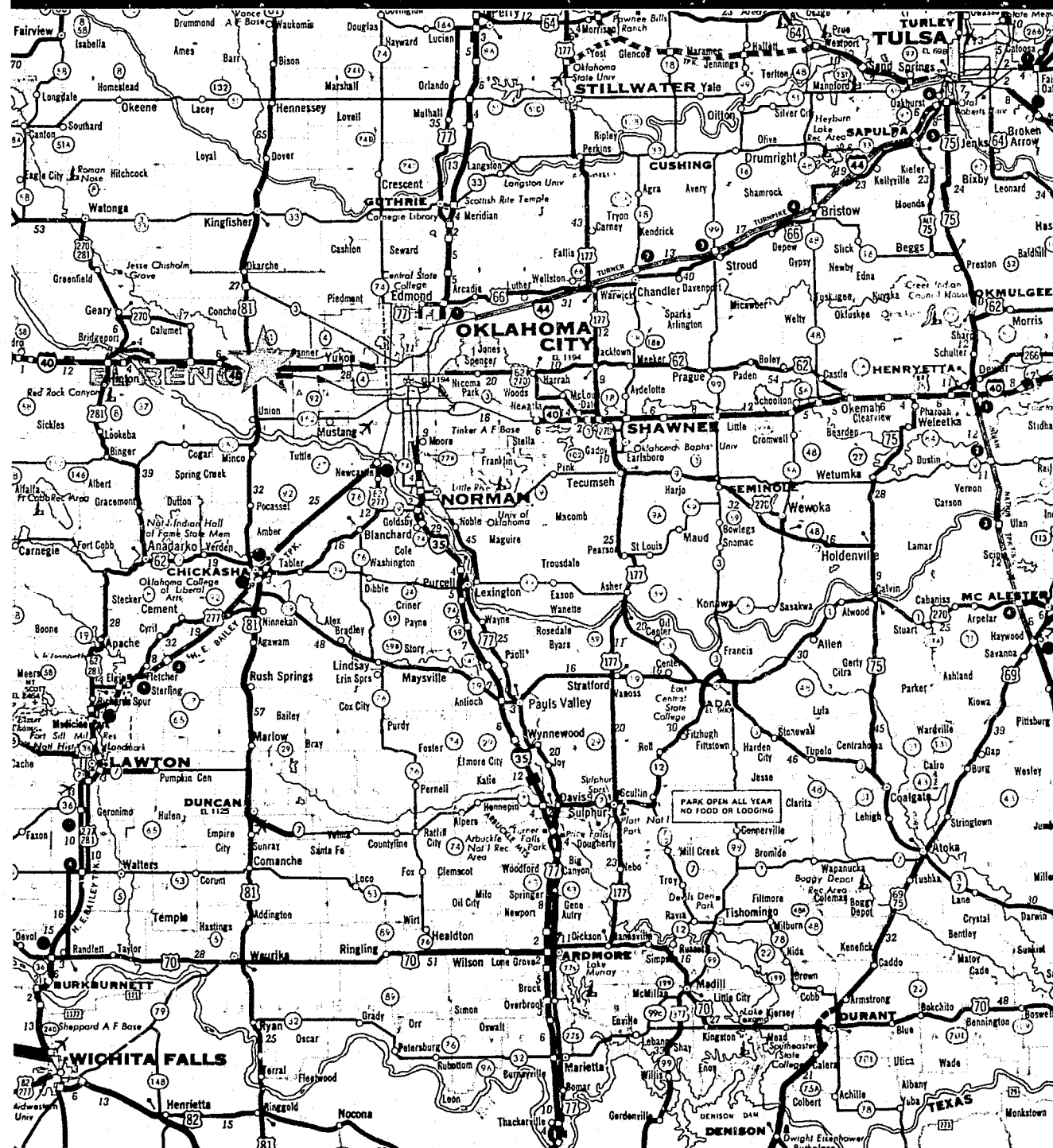
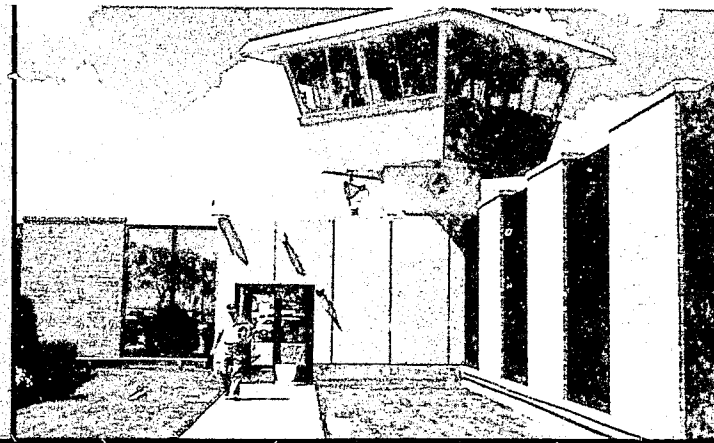

FEDERAL CORRECTIONAL INSTITUTION  
EL RENO, OKLAHOMA 73036

TELEPHONE: (405) 262-4875

The Federal Correctional Institution at El Reno opened in April, 1933 on land that was part of the Fort Reno Military Reservation.

The institution is 35 miles west of Oklahoma City. To reach El Reno, take Interstate 40 West to Country Club Exit, drive two miles north to Sunset Drive, then west for two miles.

El Reno is a medium security (Level 4) institution for male offenders. Inmates range in age from 19 to 62 and the average age is 28. Most inmates are committed from Texas, Oklahoma, Missouri and Louisiana. The rated capacity of the facility is 817.

Perimeter security is maintained by a double fence and manned towers. Housing is in both open dormitories and cellhouses. The institution has five general units and a chemical abuse program unit.

El Reno's medical facility contains 25 beds. Mental health services are provided by four psychologists. Full-time physicians, dentists and support staff provide clinical services.

Literacy, adult basic education, high school and college courses, the latter taught through El Reno Junior College, are open to all inmates.

Vocational training programs in auto mechanics, food service, meat cutting, heating and air conditioning and welding are offered. UNICOR operates a machine tool and die factory and a broom factory which employ up to 270 inmates.

Inmates participate in a variety of recreation activities. An outdoor gymnasium has a basketball court and weightlifting equipment while outdoor sports include handball, softball and various intramural events.

Religious services and pastoral counseling are provided by a full-time Protestant chaplain and Catholic priest. Contract clergymen offer services to inmates of other religious denominations.

A 141 man minimum security (Level 1) camp is located adjacent to the main institution. The inmates housed at the camp form the work cadre for all work details outside the security perimeter.

# Englewood

Federal Correctional Institution  
Englewood, Colorado

WESTERN REGION

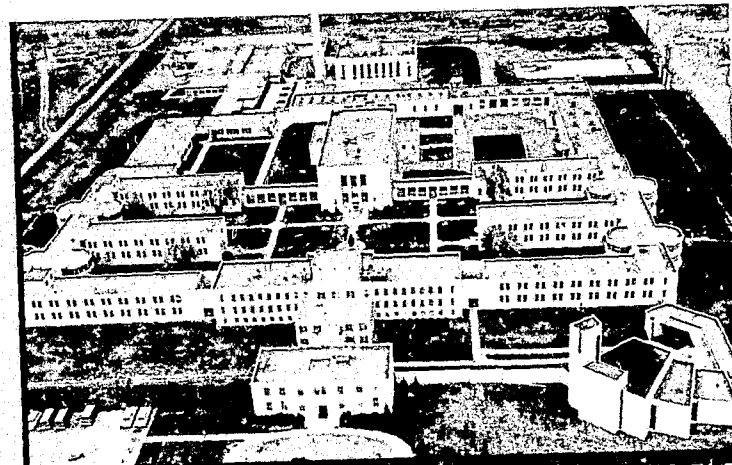

FEDERAL CORRECTIONAL INSTITUTION  
ENGLEWOOD, COLORADO 80110

TELEPHONE: (303) 985-1566

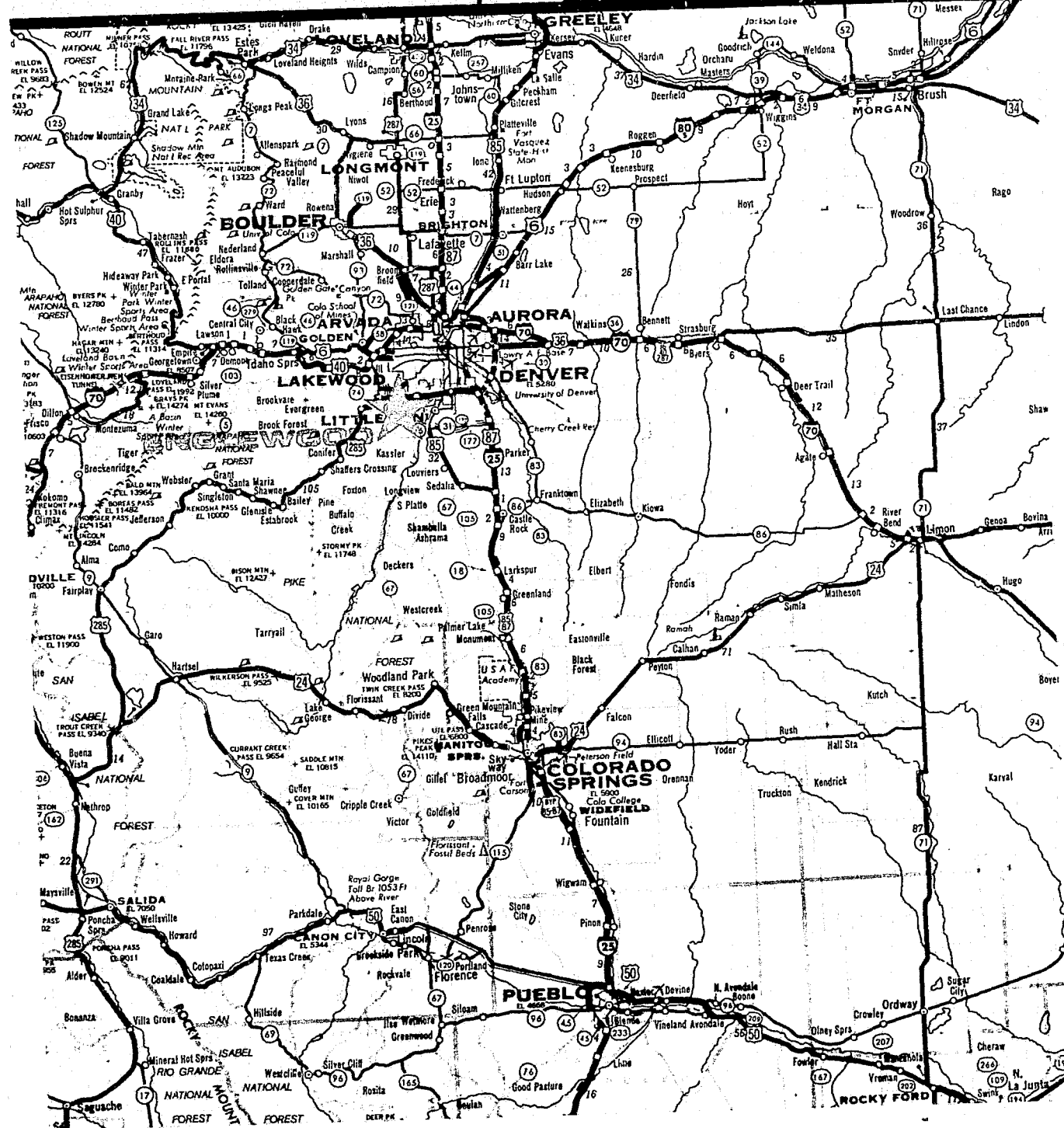

The Federal Correctional Institution at Englewood, Colorado, is located in the foothills of the Rocky Mountains, 15 miles southwest of Denver.

Built in 1940, Englewood is an administrative security institution housing Youth Corrections Act offenders. The average age of the population is 21 although the inmates range from 18 to 33. Inmates are mostly Security Levels 1, 2, and 3 and are committed primarily from states west of the Mississippi.

The inmate capacity is 385 and the staff complement is 195. The inmates are housed by security level, and there is a chemical abuse program. Each unit has an open dormitory and 60 individual rooms.

Upon identification of individual needs, inmates are assigned to literacy, adult basic education or high school classes. For Spanish-speaking inmates, English-as-a-Second-Language is taught. Also available are a variety of social education classes and general reading and law libraries.

Vocational training courses in heating and air conditioning, business communications, welding, auto body repair, TV repair and auto mechanics are offered. A UNICOR automated data processing plant

employs 25 inmates and a newly-established vehicular components factory employs 50 inmates. Apprenticeship programs are offered in auto painting, auto body, cement mason and stationary engineer.

Medical and dental services are provided by a full-time physician and dentist. Four psychologists manage a mental health and counseling program which includes treatment for inmates psychologically dependent upon drugs.

Outdoor recreation facilities are numerous including a baseball diamond, football field, soccer field, and handball and basketball courts. The institution also has an indoor gymnasium.

Community involvement is emphasized at Englewood. Indian, Hispanic, and Black ethnic groups, the Jaycees, and drug and alcohol rehabilitation groups are active.

Chaplaincy services are provided by a full-time Protestant minister and Catholic priest, both of whom also train interested chaplains and seminarians at the institution. An active volunteer program brings community-oriented religious programs into the institution.

Englewood is accredited by the Commission on Accreditation for Corrections



# Florence

Federal Detention Center

Florence, Arizona

WESTERN REGION



FEDERAL DETENTION CENTER  
FLORENCE, ARIZONA 85232

TELEPHONE: (602) 868-5862

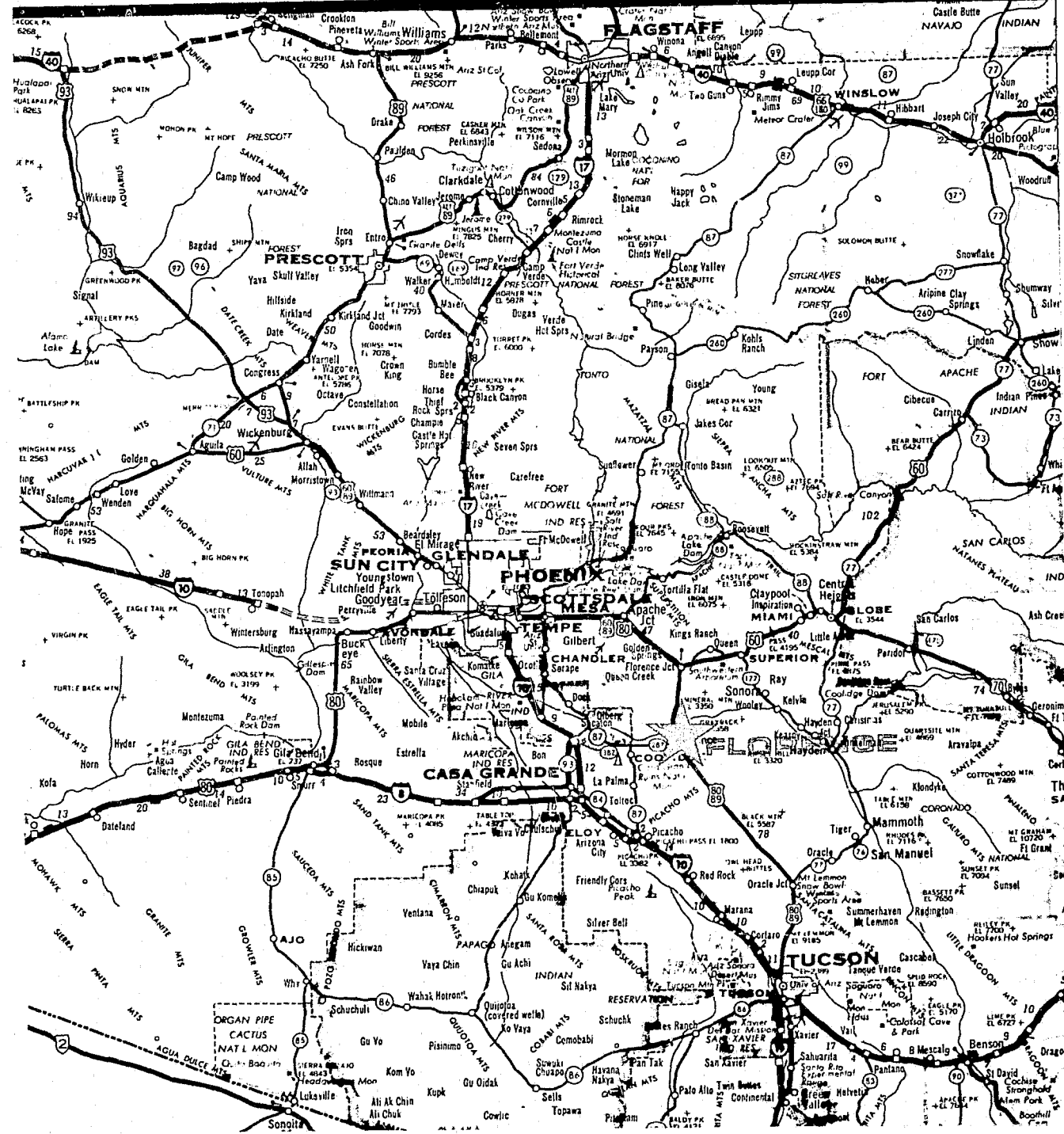

The Federal Detention Center at Florence opened in 1963. The population, designed for 136 offenders, is composed largely of Mexican citizens. The facility is located 55 miles southeast of Phoenix and 70 miles north of Tucson, one mile north of Florence on Highway 89.

A staff of 37 operates a center which houses all security levels of inmates and a minimum security (Level 1) camp. The former houses Federal pre-trial detainees, sentenced offenders awaiting transfer to other Federal institutions, prisoners serving sentences of six months or less who require secure housing and a small number of Immigration and Naturalization Service offenders. The detention center has open dormitories, cellblocks and a segregation cell.

The camp accommodates of-

fenders in one large dormitory which is divided into individual cubicles. Camp inmates are serving sentences up to 18 months in length.

Because most of the inmates are Spanish-speaking, English-as-a-Second Language is taught. The camp recreation program includes baseball, soccer, volleyball and hobby shop; Detention Center inmates use a separate recreation yard adjacent to the center.

Medical care is provided by physician's assistants, and dental services are available on a contract basis with a local dentist. Contract ministers provide counseling and worship services for inmates.

Florence is scheduled to become a satellite of the Metropolitan Correctional Center at Tucson upon opening of that institution in the Spring of 1982.

# Fort Worth

Federal Correctional Institution  
Fort Worth, Texas

SOUTH CENTRAL REGION

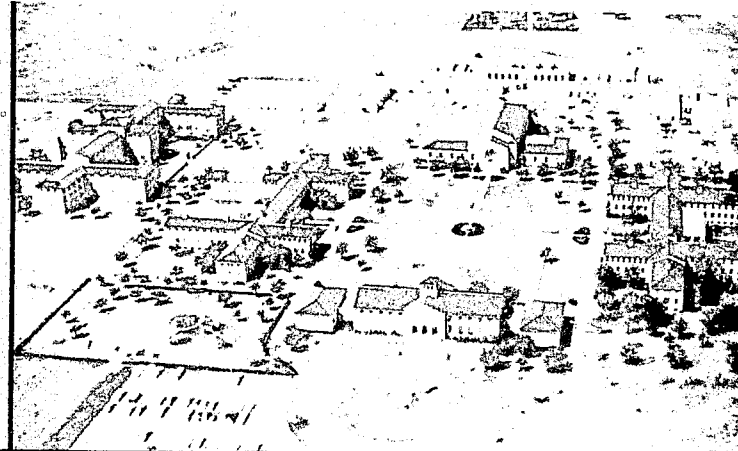

**FEDERAL CORRECTIONAL INSTITUTION**  
**FORT WORTH, TEXAS 76119**  
**TELEPHONE: (817) 535-2111**

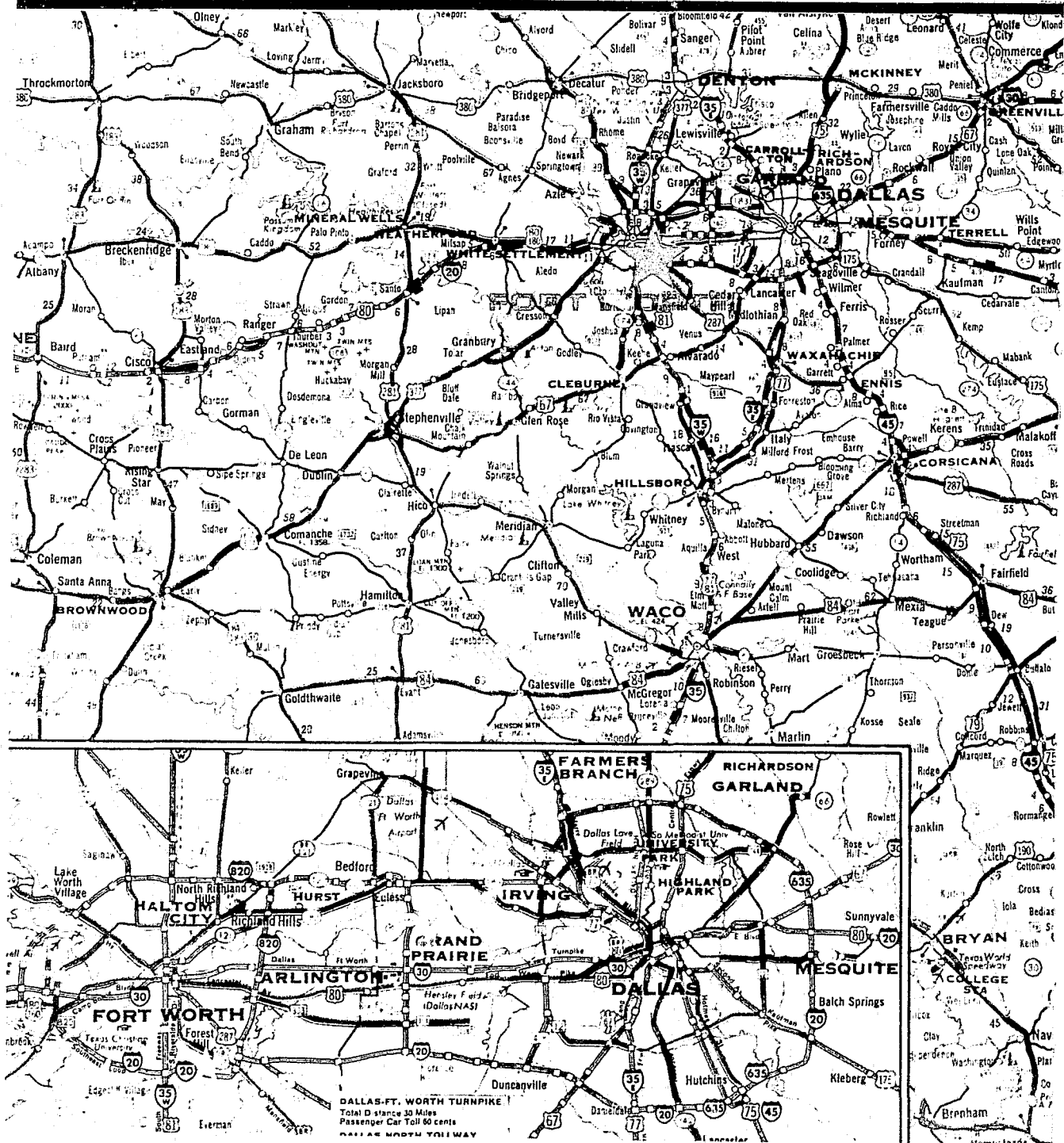

The Federal Correctional Institution at Fort Worth is a minimum security (Level 1) facility for both men and women. Formerly a United States Public Health Service Hospital, Fort Worth opened in 1971 as the Bureau's first co-correctional institution. Located on the southern edge of Fort Worth, the institution is north of Interstate 820 and east of Interstate 35.

Men and women 20 years and older are committed to Fort Worth either directly from the courts or as transfers from other institutions when they are within two years of release.

Approximately half the inmates are under 36 years of age. Although placements are made from nearly all states, most inmates are from the south central area of the country. The facility has a rated capacity of 205 women and 360 men and a staff of approximately 230. Housing is generally in private rooms with some inmates in dormitories divided into individual cubicles.

The institution is divided into five functional units: a general male unit, a female drug abuse program unit, a general female unit, a male alcohol/drug abuse program unit, and a male comprehensive health

unit. The latter unit houses inmates, who, due to age, medical problems, or physical disability, are unable to participate in general programs in other institutions.

Education facilities offer individualized programs enabling inmates to work at their own pace in programs from adult basic education through high school equivalency. Study release is available through local colleges and universities.

Vocational training is offered in cosmetology and eight other fields, and there are eight registered apprenticeship programs in such areas as auto mechanics, carpentry and masonry. UNICOR provides jobs for up to 115 inmates in such areas as automated data processing, graphics production training, publication distribution and sign manufacturing.

The health services department has a medical/surgical clinic, hospital and pharmacy and is staffed by full-time physicians. The dental clinic is run by full-time dentists. There are also three staff psychologists.

Fort Worth has been accredited by the Commission on Accreditation for Corrections.

# La Tuna

Federal Correctional Institution

La Tuna, Texas

SOUTH CENTRAL REGION

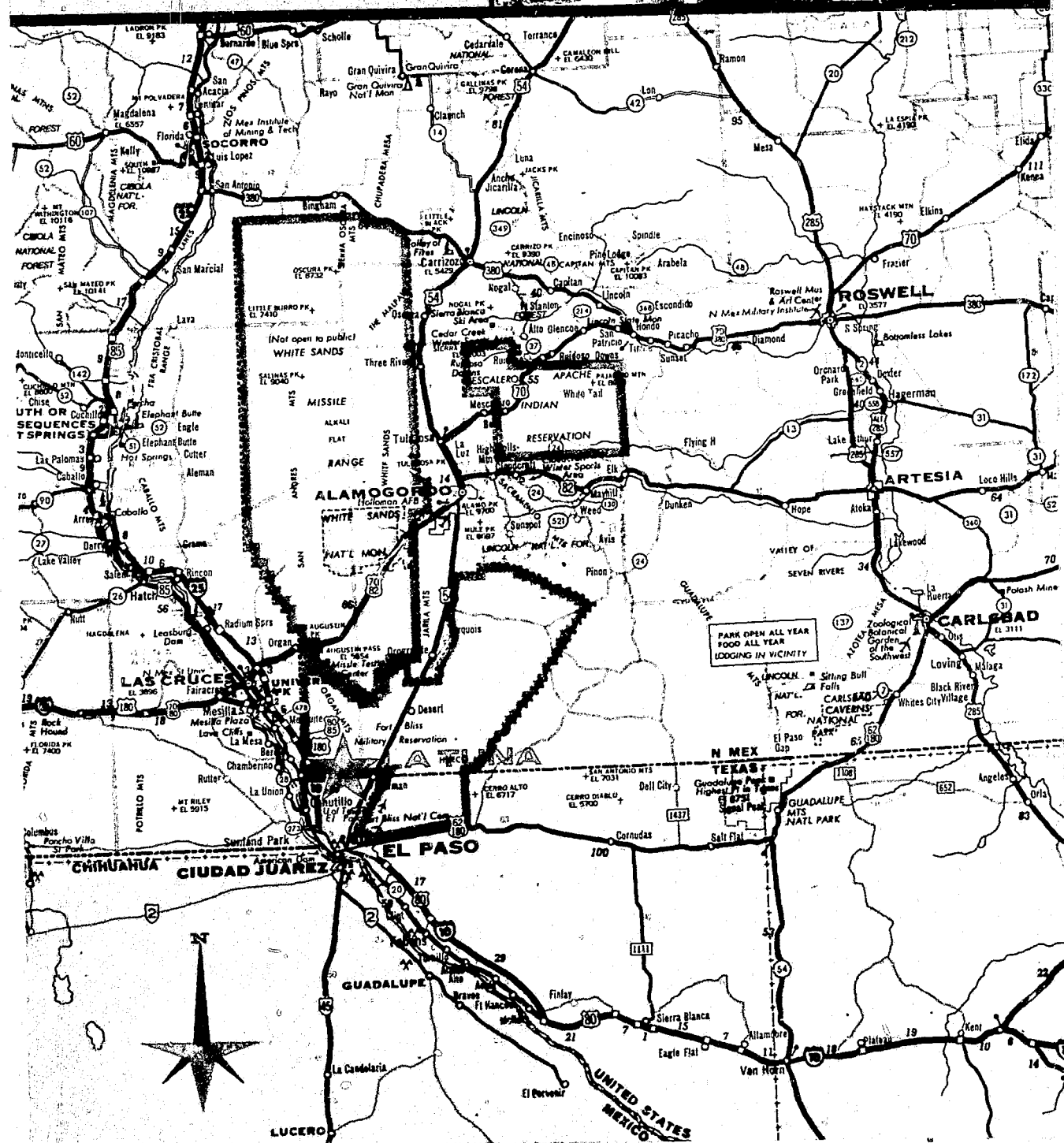

FEDERAL CORRECTIONAL INSTITUTION

LA TUNA, TEXAS 88021

TELEPHONE: (915) 886-3422

Built in the architectural style of the early Spanish Missions, the Federal Correctional Institution at La Tuna opened in 1932 in an area of the country rich in history and Mexican border legend.

Overlooking the Rio Grande Valley, La Tuna is a medium security (Level 2) institution designed for 340 male offenders. To reach the prison, which is 15 miles north of El Paso, take Interstate 10 to the Vinton-Westway Exit, proceed one mile west on Vinton Road, then one mile north on State Highway 20.

La Tuna houses adult offenders of all ages meeting the criteria for a Level 2 facility. Approximately 55 percent of the population are Mexican nationals; the rest are committed from western Texas, New Mexico, Arizona, Colorado, Wyoming and southern Utah. Inmates are housed in open dormitories and in individual cells.

UNICOR operates a furniture refinishing factory and a brush factory employing up to 205 inmates.

Vocational training programs are offered in a number of trades including auto mechanics, welding, building trades, farm machinery and meat processing. The education department offers classes in

literacy, adult basic education and high school equivalency, while enrollment in college courses can be achieved through New Mexico State University, the University of Texas at El Paso and El Paso Community College.

Because of the large Mexican population, all educational and vocational programs are taught in English and Spanish and approximately 61 percent of the staff of 230 are bilingual.

A full-time physician and dentist, a contract psychiatrist and two full-time psychologists provide medical and psychological services.

Recreation activities include a full athletic program, bridge club, a Jaycees chapter, Alcoholics Anonymous, Gavel Club, hobby shop and vocal and instrumental groups. A full-time Catholic priest and Protestant minister and a contract rabbi provide chaplaincy services.

An adjacent minimum security (Level 1) camp for 165 inmates opened in 1978. In addition to institutional and farm maintenance work, camp inmates participate in educational and vocational training programs similar to those at the main institution.

# Leavenworth

U.S. Penitentiary  
Leavenworth, Kansas

NORTH CENTRAL REGION

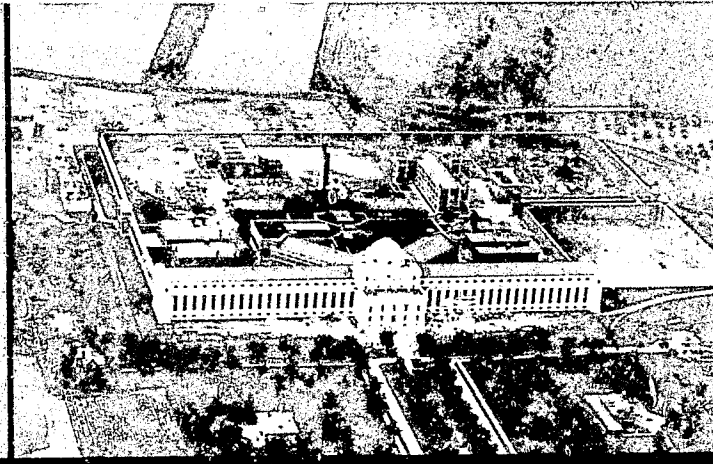

UNITED STATES PENITENTIARY  
LEAVENWORTH, KANSAS 66048

TELEPHONE: (913) 682-8700

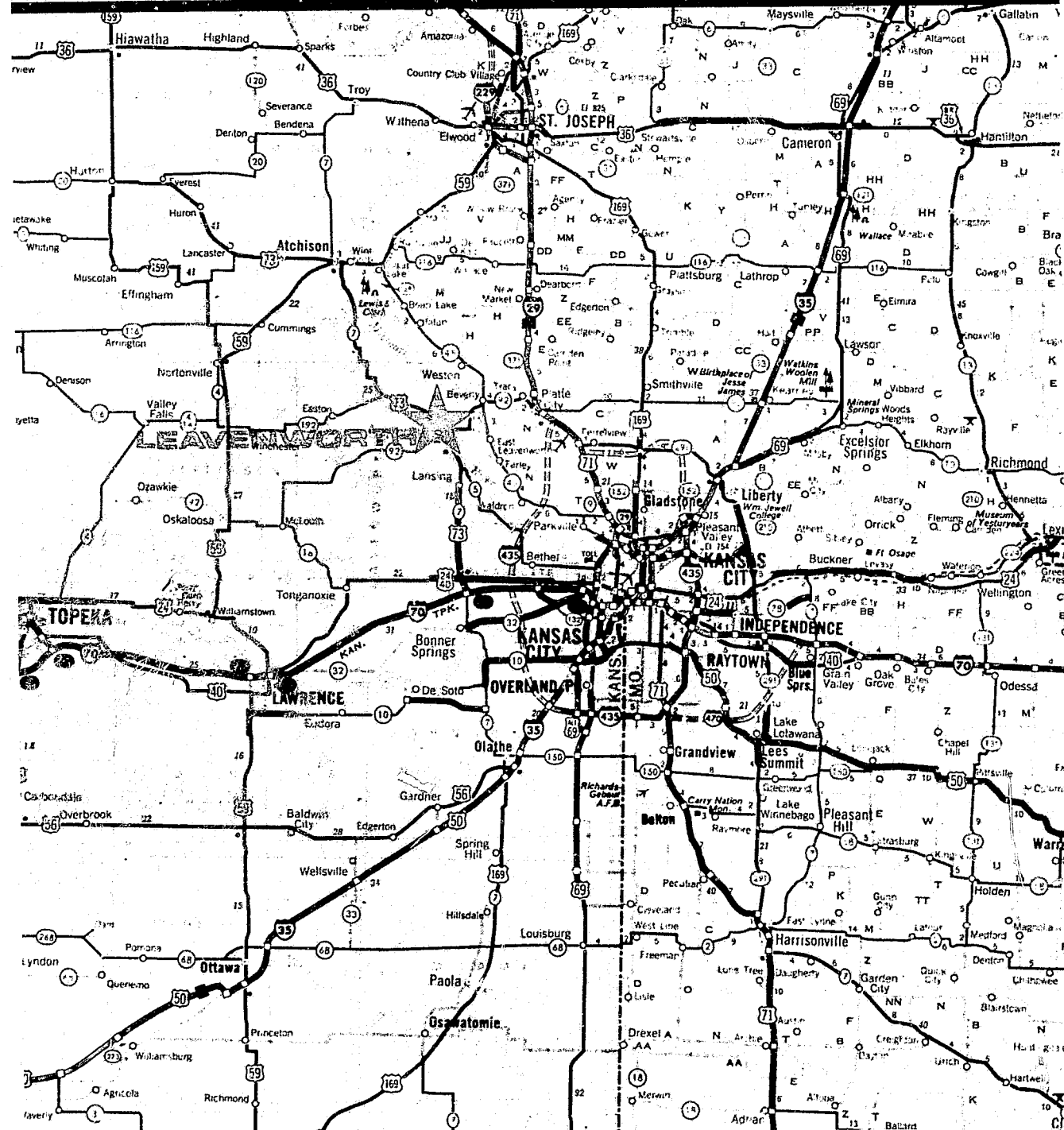

The U.S. Penitentiary at Leavenworth, a maximum security (Level 5) institution primarily for adult male offenders, is located 25 miles north of Kansas City on State Highway 73.

Leavenworth was the site of the first Federal prison. In 1895 Congress transferred the military prison at Fort Leavenworth to the Department of Justice. However, when the War Department objected, Congress authorized 1,000 acres adjacent to the prison for a new, walled penitentiary to confine 1,200 inmates. The new prison, built by prisoners, opened in 1906.

Men are confined here primarily from midwestern and western states. The median age of the inmates is 39.

Leavenworth has a staff of 430 and houses 950 inmates in cellhouses, dormitories and a chemical abuse unit. In 1978 Leavenworth converted to the unit management system.

Five UNICOR factories provide work and training for more than 400 inmates in computer programming, brush, furniture, shoe manufacturing and mattress production. A modern vocational training cluster provides training for 135 inmates in computer programming, graphic arts and other trades; apprenticeship programs are

offered in trades such as carpentry and painting.

The hospital is staffed by general practitioners, a surgeon, dentists and supporting medical staff. There also is one psychologist.

Education courses are offered from literacy and adult basic education through high school and college. Kansas City Community College and Kansas University offer degree programs at Leavenworth. In addition, there are many athletic activities, an art program, inmate ethnic and cultural organizations and Alcoholics Anonymous.

The Kansas Defender Project was initiated by Kansas University law students who assist with legal research and offer counsel to inmates who request aid. The project is funded in part by the Bureau of Prisons.

Two full-time chaplains coordinate religious services. On a contract basis, additional ministerial services are provided by clergy of other denominations.

A minimum security (Level 1) camp is adjacent to the penitentiary and has a rated capacity of 284. Camp inmates operate a modern farm complex and participate in a variety of education, counseling and recreation programs.



# Lewisburg

U.S. Penitentiary

Lewisburg, Pennsylvania

NORTHEAST REGION

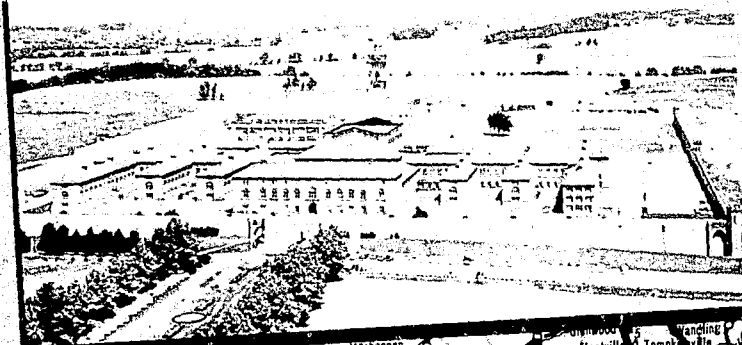

UNITED STATES PENITENTIARY  
LEWISBURG, PENNSYLVANIA 17837

TELEPHONE: (717) 523-1251

The U.S. Penitentiary at Lewisburg is located two miles off U.S. Route 15, one mile north of the town of Lewisburg. The prison is 200 miles from Washington, D.C., and 170 miles from Philadelphia. Set on 26 acres in north central Pennsylvania, Lewisburg opened in November 1932.

Lewisburg is a maximum security (Level 5) facility for 1,040 adult male offenders and has a staff of over 400. The Institution primarily houses inmates from the New England states, Pennsylvania, New York, New Jersey, Delaware, Maryland, Virginia and West Virginia. Inmates range in age from 21 to 70, with a median age of 33.

Perimeter security is provided by a wall and manned towers. Inmates live in individual and multiple cells, as well as in open and cubicle-divided dormitories.

The drug abuse program, begun in 1971, is one of the six functional units. Group and individual correctional counseling, as well as pre-release counseling programs, are available in all units.

Medical services are provided by full-time physicians, dentists and psychologists. Lewisburg has a 30-bed infirmary and a contractual health care agreement with local

hospitals.

Educational programs range from literacy through high school equivalency. College courses are offered to inmates by the Williamsport Area Community College.

Vocational training programs are available in such fields as small engine repair, carpetlaying and air conditioning/heating; apprenticeship training programs are offered in 24 trades. A dental apprenticeship program for dental technicians is approved by the Veteran's Administration. UNICOR operates a clothing, drafting and metal furniture factory employing up to 400 inmates.

A wide range of recreational and athletic activities are available to inmates during leisure hours.

Religious services are provided by full-time chaplains who coordinate religious activities and provide pastoral counseling on request.

An adjacent minimum security (Level 1) satellite camp houses 147 inmates, many of whom are transferred from the main institution. Although the primary camp activity is farming, there is also a UNICOR clothing factory annex employing up to 60 inmates, as well as approved apprenticeship programs.

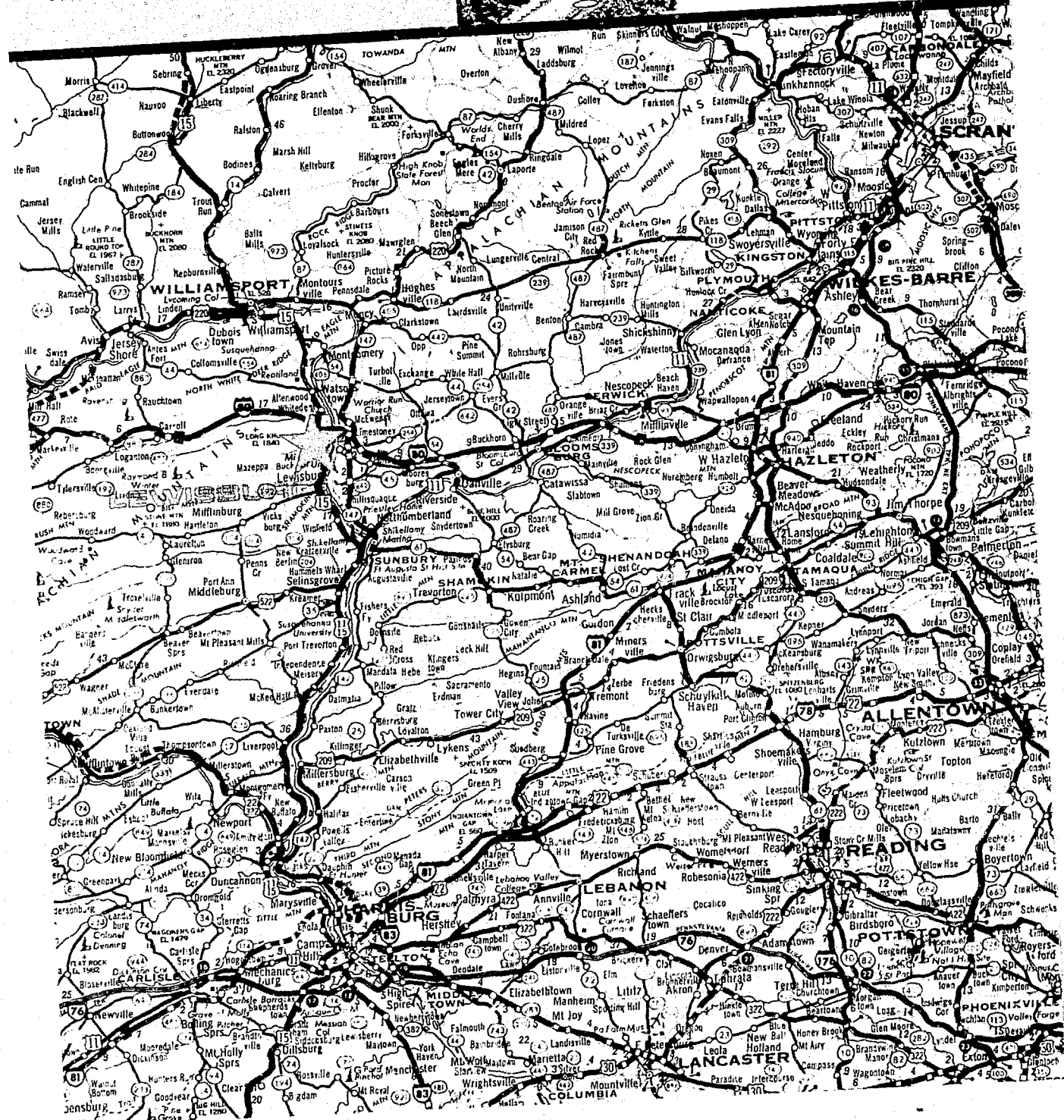

# Lexington

Federal Correctional Institution  
Lexington, Kentucky

SOUTHEAST REGION

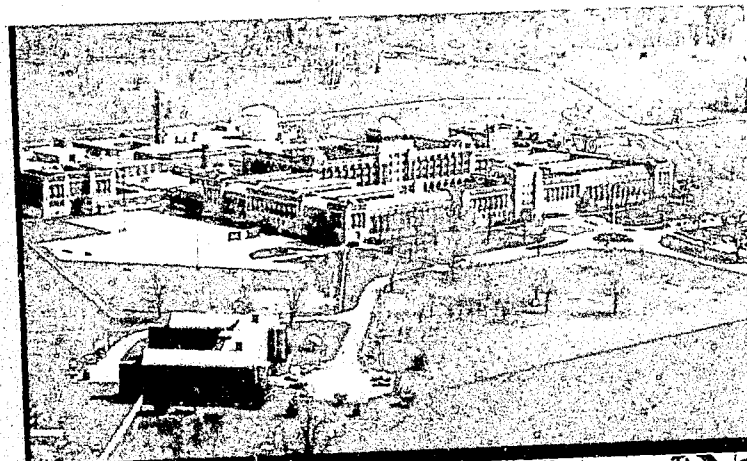

FEDERAL CORRECTIONAL INSTITUTION  
LEXINGTON, KENTUCKY 40507

TELEPHONE: (606) 255-6812

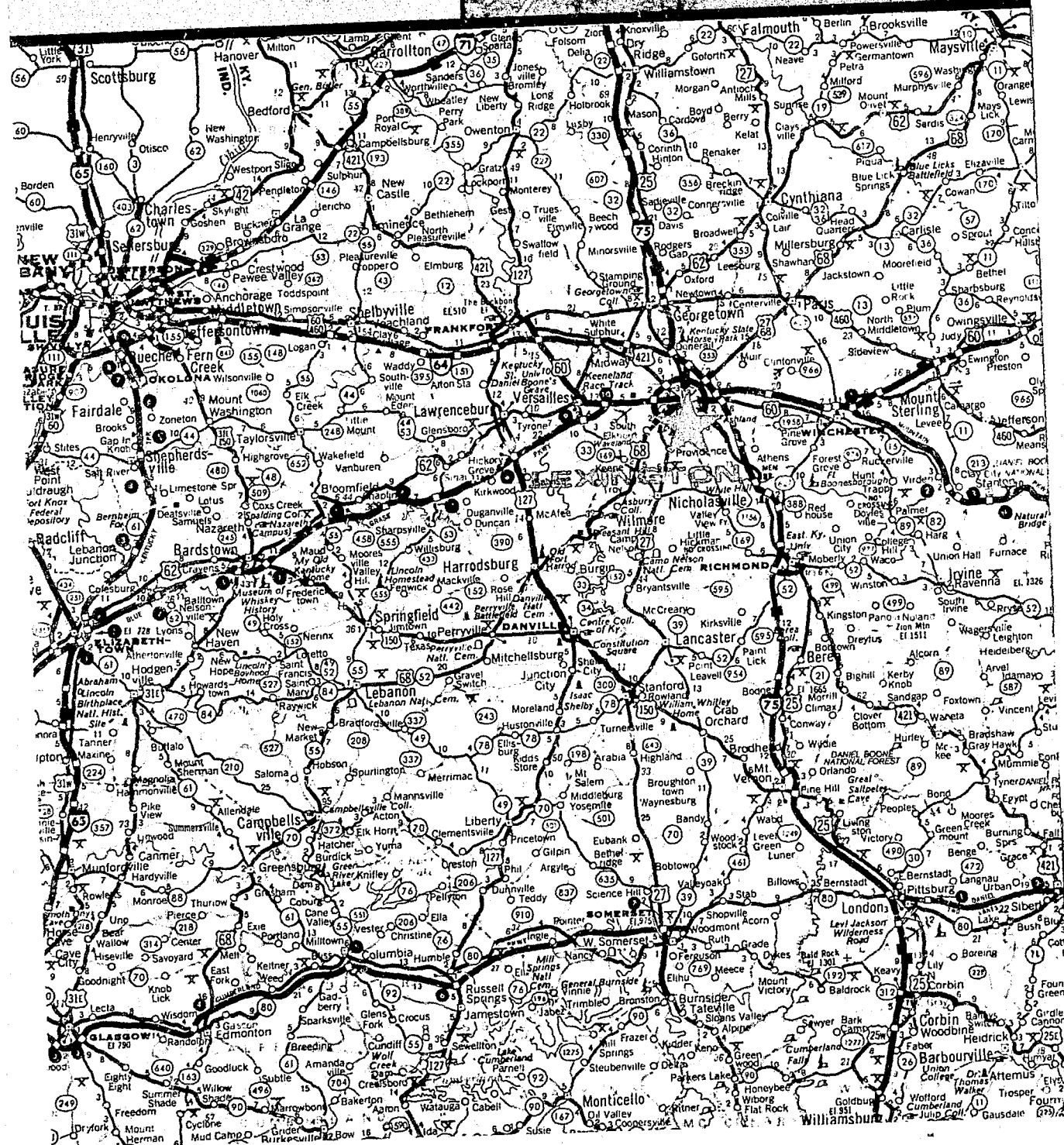

The Federal Correctional Institution at Lexington was formerly the U.S. Public Health Service Narcotics Treatment Center. Opened by the Bureau of Prisons in March 1974, this co-correctional minimum security (Level 1) facility accommodates out and community custody male and female offenders. To reach the institution, which is in the northwest section of Lexington, take State Highway 421.

Inmates from the East, South and Midwest with drug abuse and alcohol problems or chronic medical needs are committed here, along with offenders classified as minimum security. Inmates range from age 20 to 72 and remain at Lexington an average of 15 months. With a rated capacity of 353 women and 768 men, inmates live primarily in single rooms.

Lexington operates male drug abuse units, an alcohol treatment unit, female drug abuse/alcohol treatment units and comprehensive health units. In addition, a 28-bed unit for acutely disturbed female psychiatric patients opened in early 1980. This unit accepts direct court commitments and referrals from other Bureau facilities.

Included in the 100-bed hospital is

a 50-bed unit for extended care cases. The hospital, which is staffed by four physicians, a psychiatrist and supporting medical personnel, accepts inmates from East Coast institutions who have acute medical and surgical problems.

Programmatically, emphasis is placed on self-improvement. In addition to adult basic education and high school equivalency programs, qualified inmates may enroll in college programs sponsored by Eastern Kentucky University and the University of Kentucky. For inmates eligible for work and study release, these programs are available.

Vocational training is offered in business skills, dental laboratory technology and dental assistance. Twelve apprenticeship programs include plumbing and painting. Employing up to 250 inmates, UNICOR operates electronic cable, automated data processing, canvas and printing factories at Lexington.

Religious programs are sponsored by two contract ministers and a large number of community church groups. Recreation activities include a complete sports program, crafts program, art and drama clubs, the Jaycees and Jaycettes and Alcoholics Anonymous.

# Lompoc

Federal Correctional Institution

Lompoc, California

WESTERN REGION



UNITED STATES PENITENTIARY  
LOMPOC, CALIFORNIA 93438

TELEPHONE: (805) 735-2771

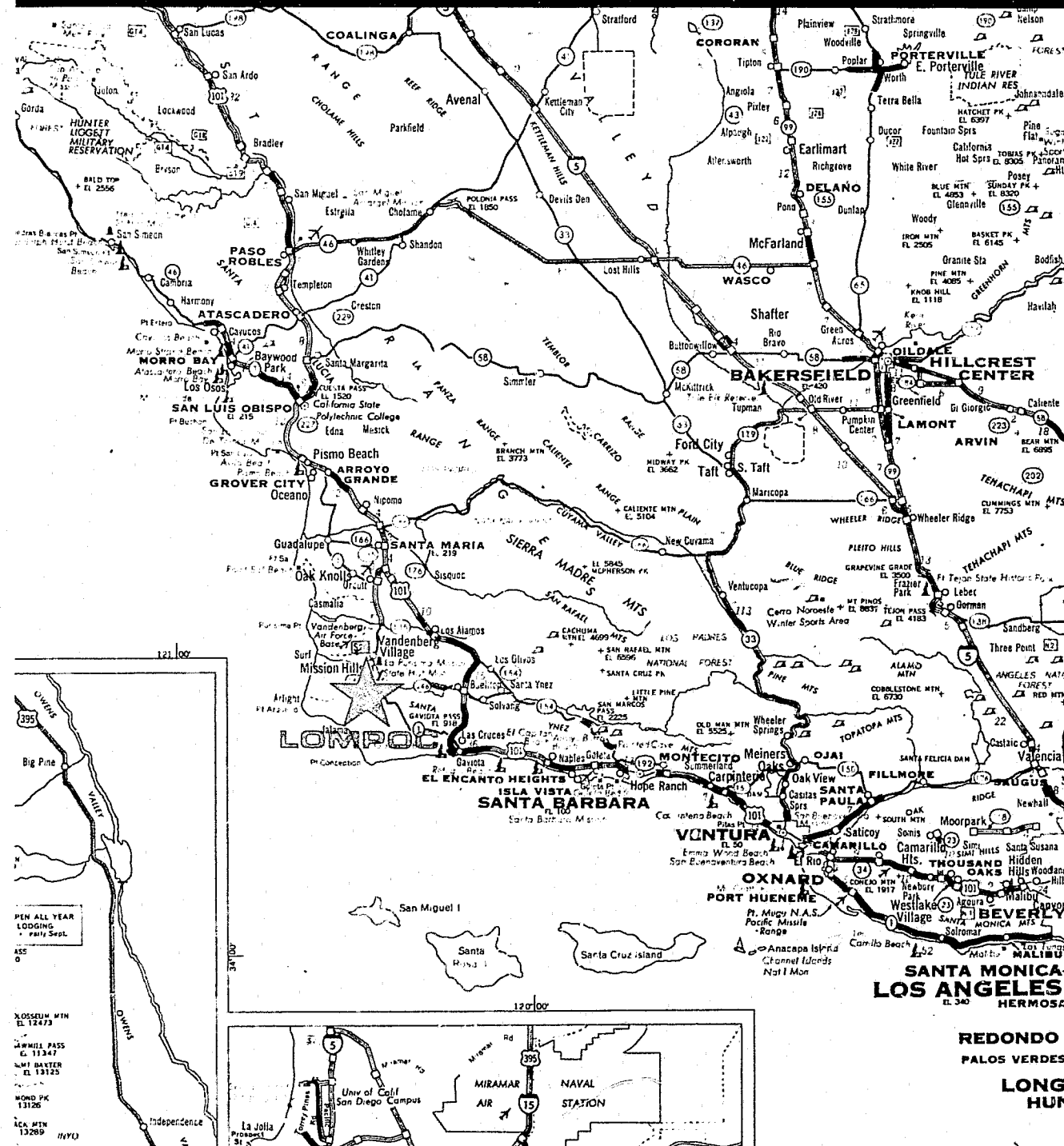

The U.S. Penitentiary at Lompoc is a maximum security (Level 5) facility. A double fence and manned towers provide perimeter security. Lompoc is located 175 miles north-west of Los Angeles, adjacent to Vandenberg Air Force Base in Santa Barbara County. A minimum security (Level 1) camp adjoins the main institution. The institution is accredited by the Commission on Accreditation for Corrections.

The majority of inmates come from California; the remainder are residents of other western states. There are 10 housing units, mainly composed of single cells. The institution has a rated capacity of 1,129 and a staff of 413.

Lompoc offers medical, psychological, educational, vocational and religious services for inmates. The hospital provides medical and dental care, and mental health services are available from full-time psychologists who are assisted by graduate students from the University of California at Santa Barbara. The drug abuse and alcohol treatment programs involve close to 100 inmates.

Educational programs range from structured leisure time activities to formal college programs. Included are adult basic education (ABE), general education development (GED), business education cluster, formal art courses, and a four-year college program in business administration offered by Chapman

College, Orange, California.

Vocational training courses are offered in barber training, machine shop, welding and small engine repair. Apprenticeship training is offered in machine shop, printing and dental laboratory technology.

Recreational and leisure time activities are scheduled on a regular basis which include organized sports, individual table games and a supervised hobby shop.

UNICOR operates an electronic cable plant, a print shop, a sign factory, and a furniture factory. These four shops employ up to 400 inmates.

Clergymen hold services and offer instruction to members of all religious faiths. Inmate groups such as the New Beginnings Organization (NBO), weight lifting, Toastmasters, Mexican-American Organization, Hawaiian Sons Organization and Native American Organization meet regularly.

The Lompoc camp has a rated capacity of 436 men who are serving short sentences or who have completed the remainder of long sentences and are considered minimum security risks. Camp inmates perform general maintenance jobs, farm or work in the UNICOR furniture factory. Adult basic and secondary education programs and college level courses are available, along with vocational training in electronics and meat processing.



# Marion

U.S. Penitentiary

Marion, Illinois

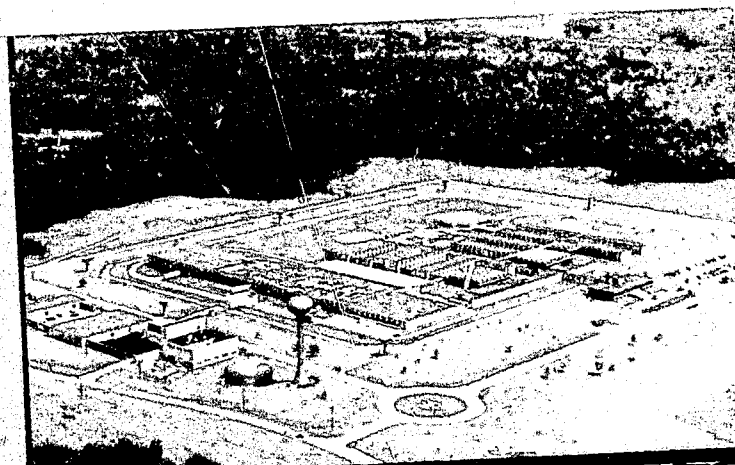

NORTH CENTRAL REGION

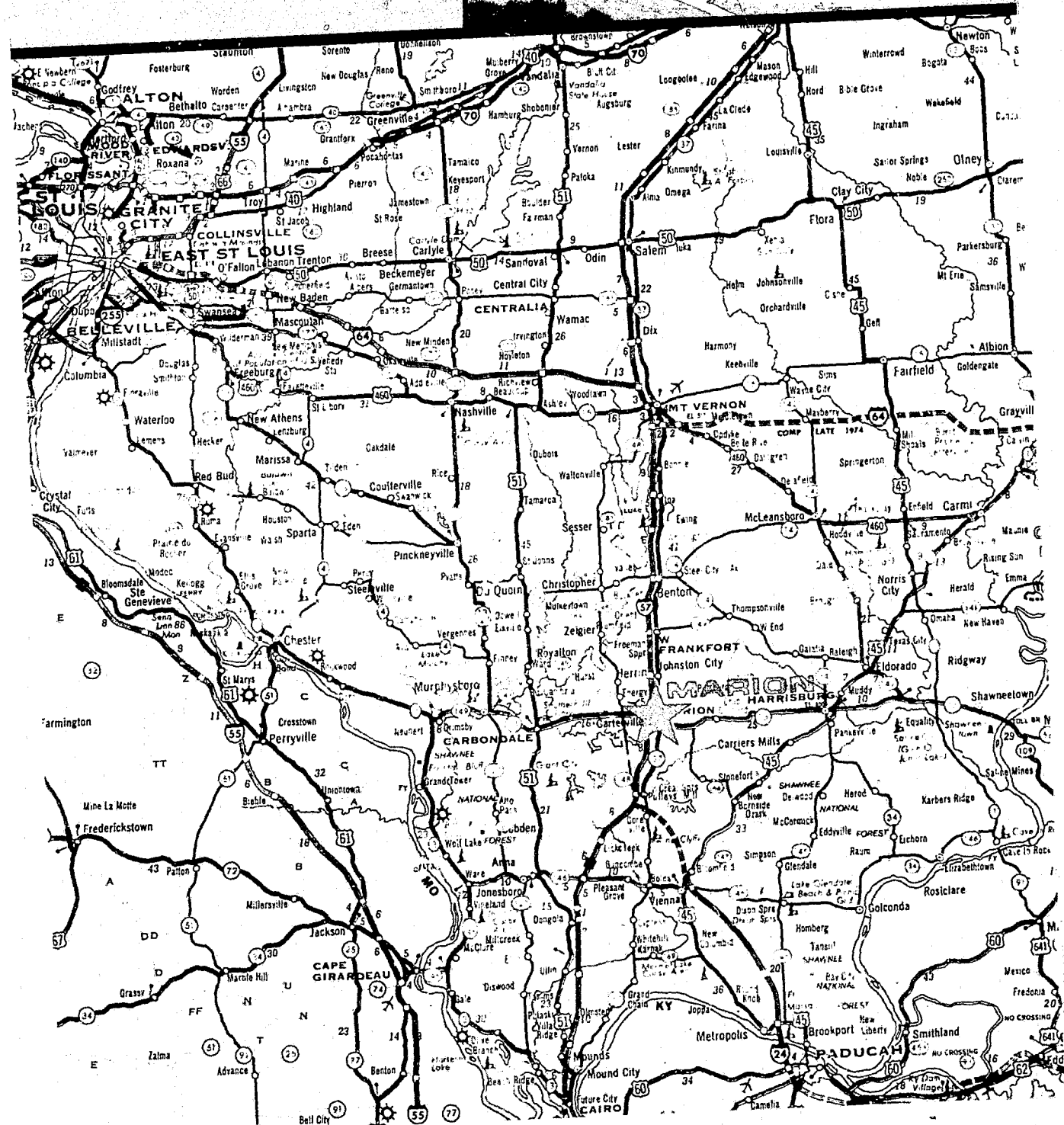

UNITED STATES PENITENTIARY  
MARION, ILLINOIS 62959

TELEPHONE: (618) 964-1441

The U.S. Penitentiary, Marion, Illinois, is a maximum security (Level 6) facility for inmates who require unusually close supervision. Located in south-central Illinois, Marion is 300 miles from Chicago and 120 miles from St. Louis. To reach the penitentiary, take Interstate 57 to Highway 148 North, then proceed east on Little Grassy Road.

With an inmate capacity of 476 and a staff complement of 285, Marion houses adult male offenders committed from all parts of the country who have demonstrated a need for high security confinement. Typically, offenders at Marion have compiled serious records of institutional misconduct, have been involved in violent or escape-related behavior or have lengthy and complex sentences which indicate that they require an unusually high level of security.

Designed to replace Alcatraz, Marion opened in 1963. Perimeter security is maintained through a double 12-foot fence, with security wire and manned towers. Inmates mostly are housed in single cells, and closely scheduled movement and controlled procedures are a major feature of Marion's operation.

Marion operates a control unit program for offenders from throughout the Federal system who have demonstrated that they cannot function in a general population without threatening the security of

the institution, or safety of staff and inmates.

Marion's 23-bed health care facility is staffed by two physicians, a dentist and seven physician's assistants. Local hospitals and medical specialists supplement in-house medical services.

General education courses are offered on a limited basis, in addition to college study through correspondence.

Inmate recreation includes indoor and outdoor recreation areas and offers such activities as basketball, weight-lifting, handball, racquetball, tennis, and running.

Two staff chaplains service the Marion population and contract ministers provide additional services.

Marion is organized into four functional units: three general population units and the control unit. Staffing for these units includes one case manager and counselor for each housing unit of 72 inmates. Psychological and education staff services are available on a time-sharing basis.

With a rated capacity of 98, the Marion Camp houses inmates who are serving short sentences and who are primarily from Illinois and neighboring states. Camp inmates perform general maintenance work outside the main institution and support selected departmental functions within the penitentiary.



# Maxwell AFB

Federal Prison Camp  
Montgomery, Alabama

SOUTHEAST REGION

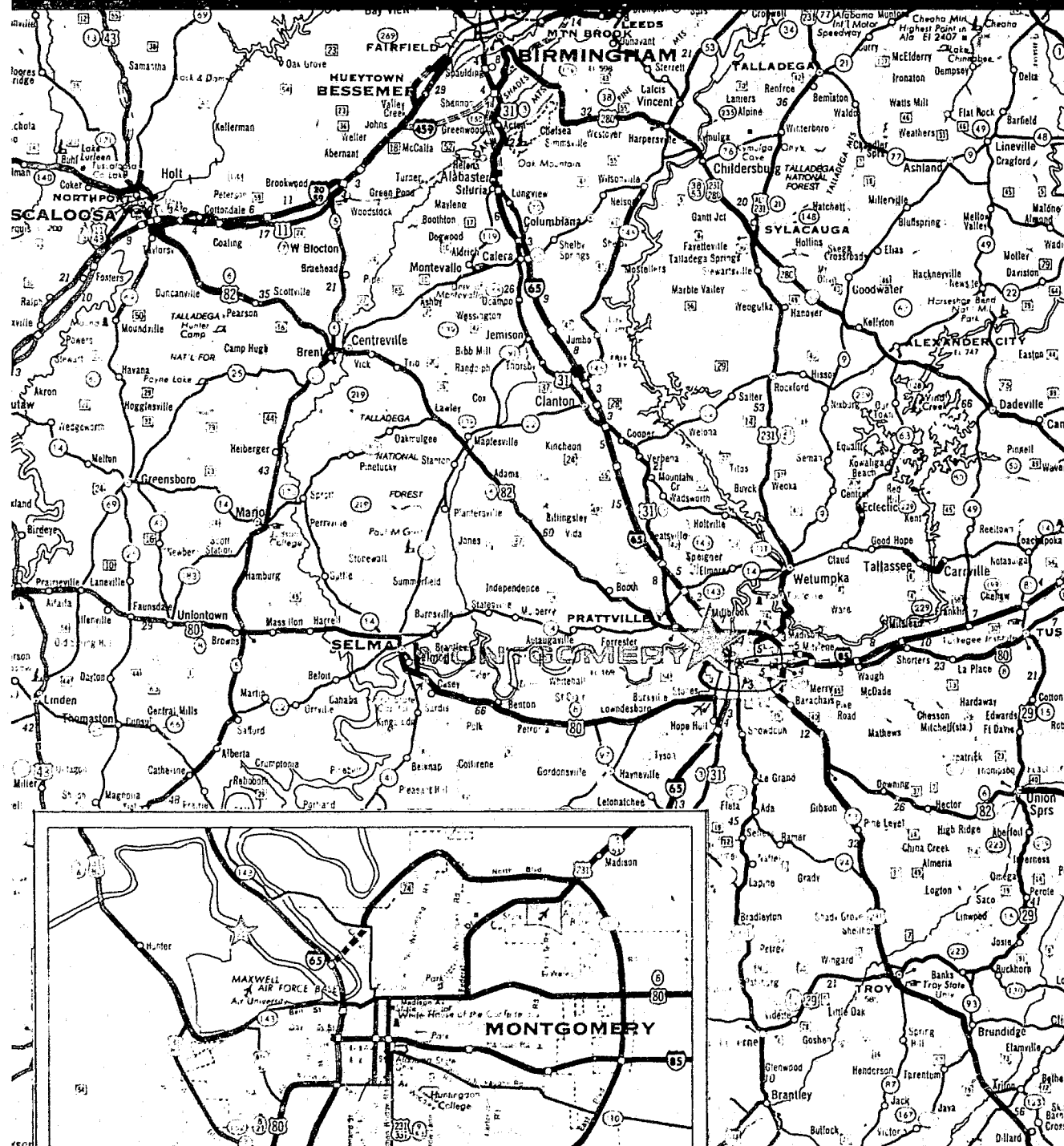
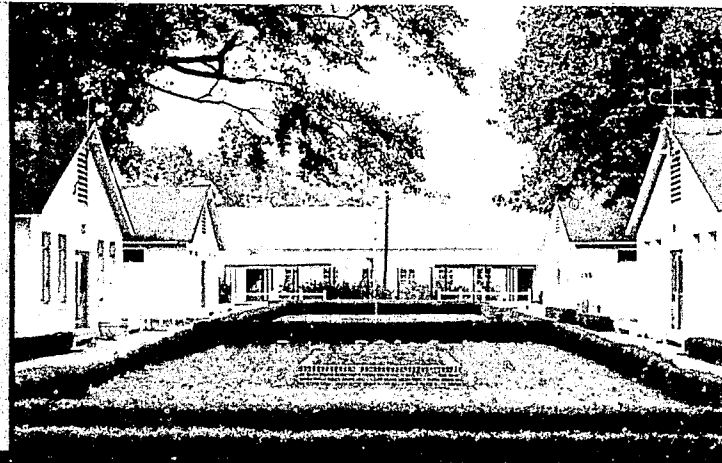

FEDERAL PRISON CAMP  
MAXWELL AIR FORCE BASE  
MONTGOMERY, ALABAMA 36112

TELEPHONE: (205) 293-2784

In 1930 the Bureau of Prisons and the Air Force agreed to establish the Federal Prison Camp at Maxwell Air Force Base. Located in Montgomery, Alabama, the camp is an autonomous, self-sufficient unit where inmates provide maintenance and landscape services on the Base. The rated capacity of the minimum security (Level 1) camp is 220. The camp has seven dormitory-style housing units.

Although inmates come from various parts of the country, the majority are residents of Southeastern states. Prisoners range in age from 20 to 70, with median age of 29. For the most part, they are serving sentences up to three years in length, although some long-term offenders who appear to be candidates for early release serve part of their sentences here. The inmates have no records of serious assaults, no sustained medical or emotional problems and have not been convicted of sexual offenses.

There are adult basic education and high school courses, in addition to college courses, offered through Troy State University.

A vocational training program in welding is available and a nearby technical trade school offers training in emergency medical technology, electricity, masonry and carpentry.

With outside recreation available most of the year, the camp has a full athletic program. Touch football, softball, volleyball and basketball teams are part of the Air Force Base intramural leagues. Weightlifting, handball and ping pong are also offered.

Medical services are provided by a physician's assistant, dentist and contract consultants. In emergencies, inmates are taken to the Base hospital.

The camp chaplain offers religious services. Air Force, community volunteers and contract staff are also utilized.

# Memphis

Federal Correctional Institution

Memphis, Tennessee

SOUTHEAST REGION



FEDERAL CORRECTIONAL INSTITUTION  
MEMPHIS, TENNESSEE 38134

TELEPHONE: (901) 372-2269

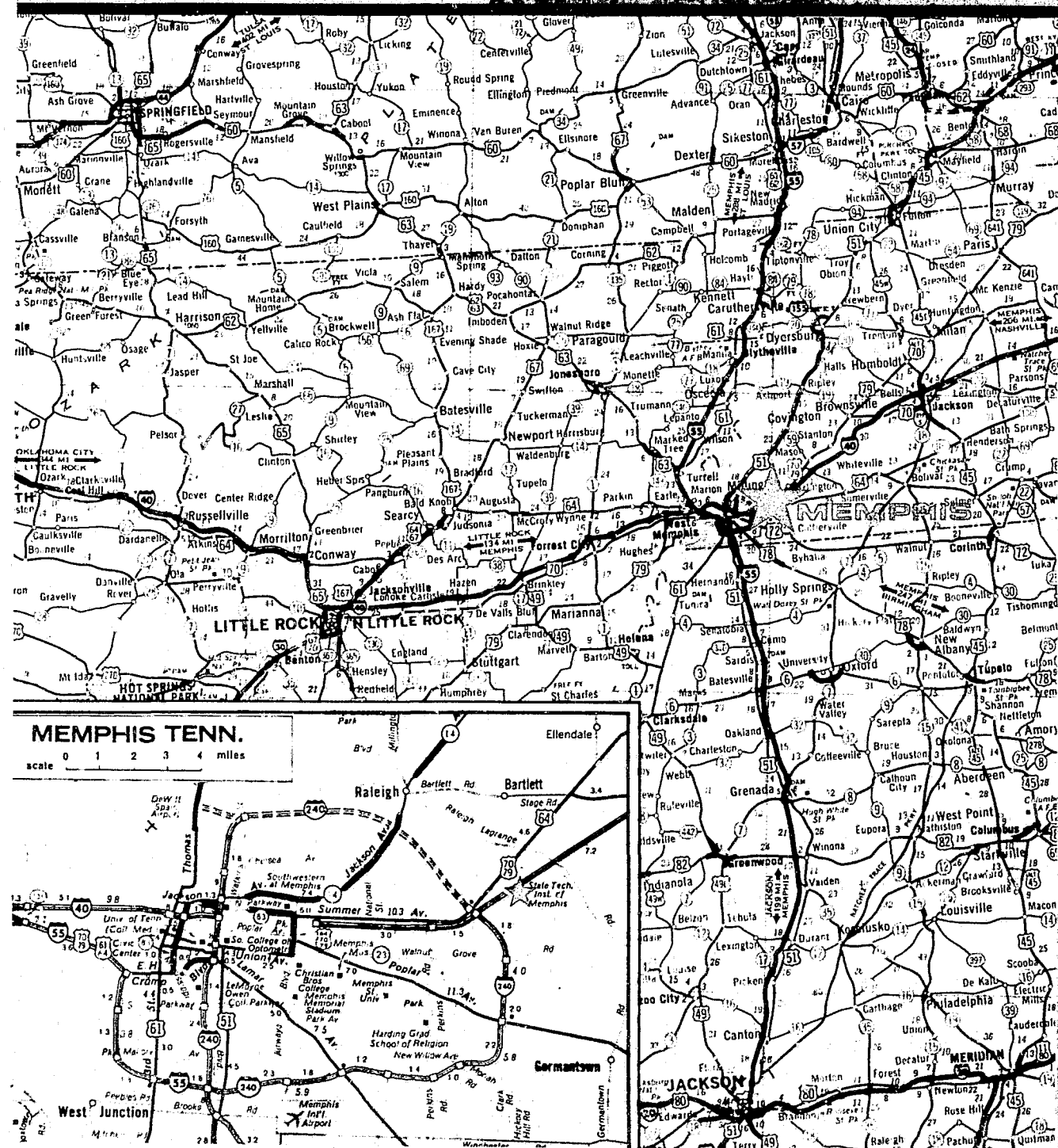

The Federal Correctional Institution at Memphis is located in western Tennessee inside the northeast limits of the city of Memphis. Operational since 1977, this medium custody (Level 4) prison has a rated capacity of 395 and houses primarily male offenders from the southeastern United States. There is also a 16-bed unit for pre-trial and pre-sentenced federal detainees.

The four living units each accommodate 140 inmates, most in individual rooms. Three units house general population inmates and one is for the drug abuse program. Memphis has a staff of 225.

The medical department is a dispensary operation with a small in-patient capability. The clinical services of a full-time physician and dentist are augmented by emergency and/or specialized medical care provided by contract physicians in Memphis. Three full-time psychologists offer individual and group counseling.

Education programs include adult basic and adult secondary education, as well as college courses leading to two and four-year degrees. Vocational training is available in small engine repair, air

conditioning/refrigeration and the building and construction trades. Registered apprenticeship training is offered in six trades including painting, plumbing and carpentry.

UNICOR industry operations consist of an electronic equipment factory, a cable manufacturing operation and vehicular component factory. The Memphis factories employ about one-third of the inmate population. Basic and advanced electronics courses are also offered in conjunction with the UNICOR operations.

A gymnasium is the center of a variety of recreational activities including basketball, softball, weightlifting, music, handball, hobby crafts and participation in Memphis athletic leagues.

All religious activities are coordinated by a full-time Bureau of Prisons staff chaplain. Chaplaincy programming seeks to provide experiences that are suitable to members of all faiths. Supplementing this department is a volunteer chaplain provided through Prison Fellowship.

Memphis is accredited by the Commission on Accreditation for Corrections.

# Miami

Metropolitan Correctional Center  
Miami, Florida

SOUTHEAST REGION

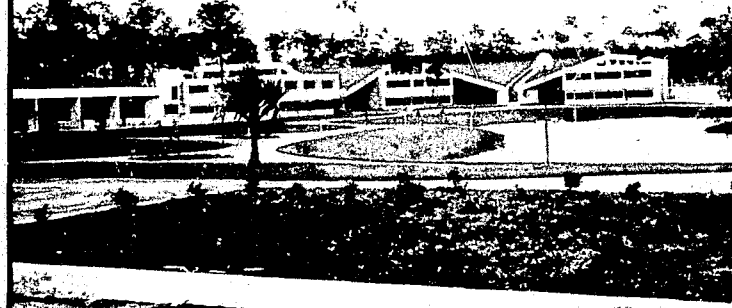

METROPOLITAN CORRECTIONAL CENTER  
MIAMI, FLORIDA 33177

TELEPHONE: (305) 253-4400

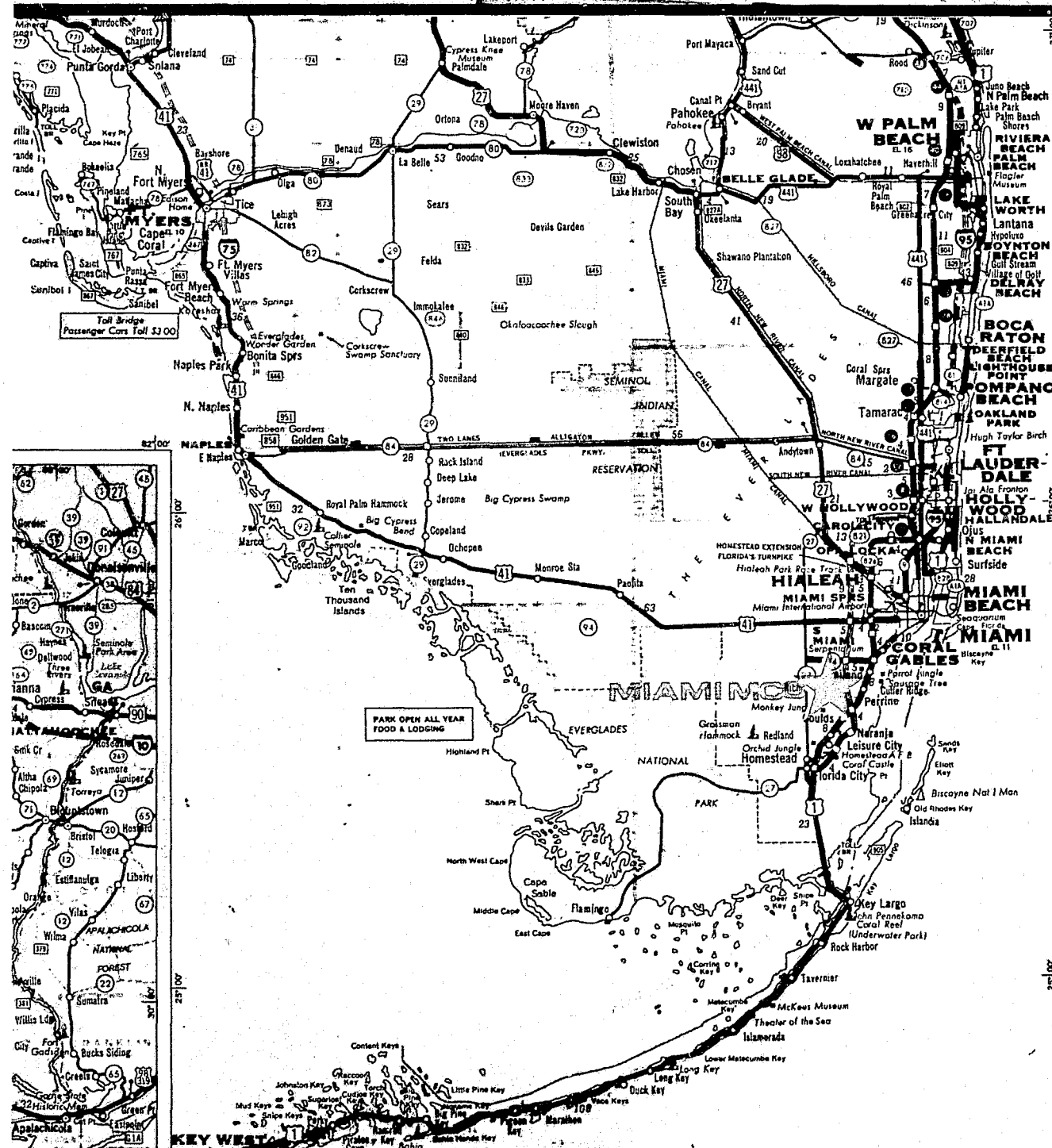

The Metropolitan Correctional Center at Miami, Florida opened March 26, 1976, as a Federal Correctional Institution, housing young adult offenders. In February, 1982, the institution was designated a Metropolitan Correctional Center to house persons awaiting trial. Miami is a departure from the traditional MCC which is typically a high-rise facility downtown adjacent to the Federal courts. Miami is located on 77 acres in the southwest section of Dade County, approximately 30 miles from downtown Miami.

The facility has a rated capacity of 311. This includes a 50-man work cadre of sentenced offenders. The total staff complement is 190. Perimeter security is maintained by a double fence, security wire, monitoring cameras and mobile patrol vehicles. Most inmates are confined two to a room in housing units of modern split-level design. However, one unit features dormitory housing.

Medical Services are provided by consultant physicians, a full-time physician, a dentist and other medical support staff. Psychological services are provided by two full-time psychologists, one contract psychologist, and one contract

psychiatrist. These services are provided in both Spanish and English. Also, there are volunteers, a professional drug abuse counselor and an Alcoholics Anonymous group.

The Education Department offers adult basic education and high school equivalency classes in English and Spanish. Also inmates may take adult continuing education courses through Miami-Dade Community College. The vocational training program offers 26 individualized courses in business education. In addition, the institution provides a complete leisure/recreation program, which includes arts and crafts, team and individual sports and various other athletic activities, with the institution's varsity teams and local community teams providing major sports competition.

Federal Prison Industries employs approximately 75 inmates in a textile clothing factory. Pre-trial inmates are also employed in industries' sewing operation.

Chaplaincy Services are provided by a full-time chaplain, with support from multi-faith community religious groups, who provide ongoing counseling and religious services.

# Milan

Federal Correctional Institution  
Milan, Michigan

NORTH CENTRAL REGION

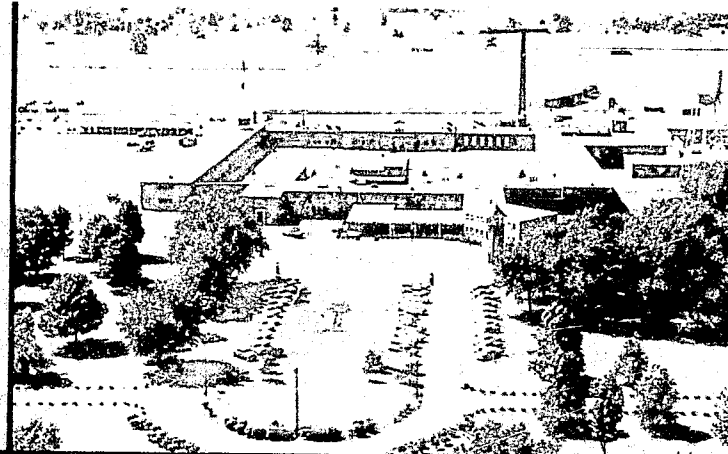

FEDERAL CORRECTIONAL INSTITUTION  
MILAN, MICHIGAN 48150  
TELEPHONE: (313) 439-1571

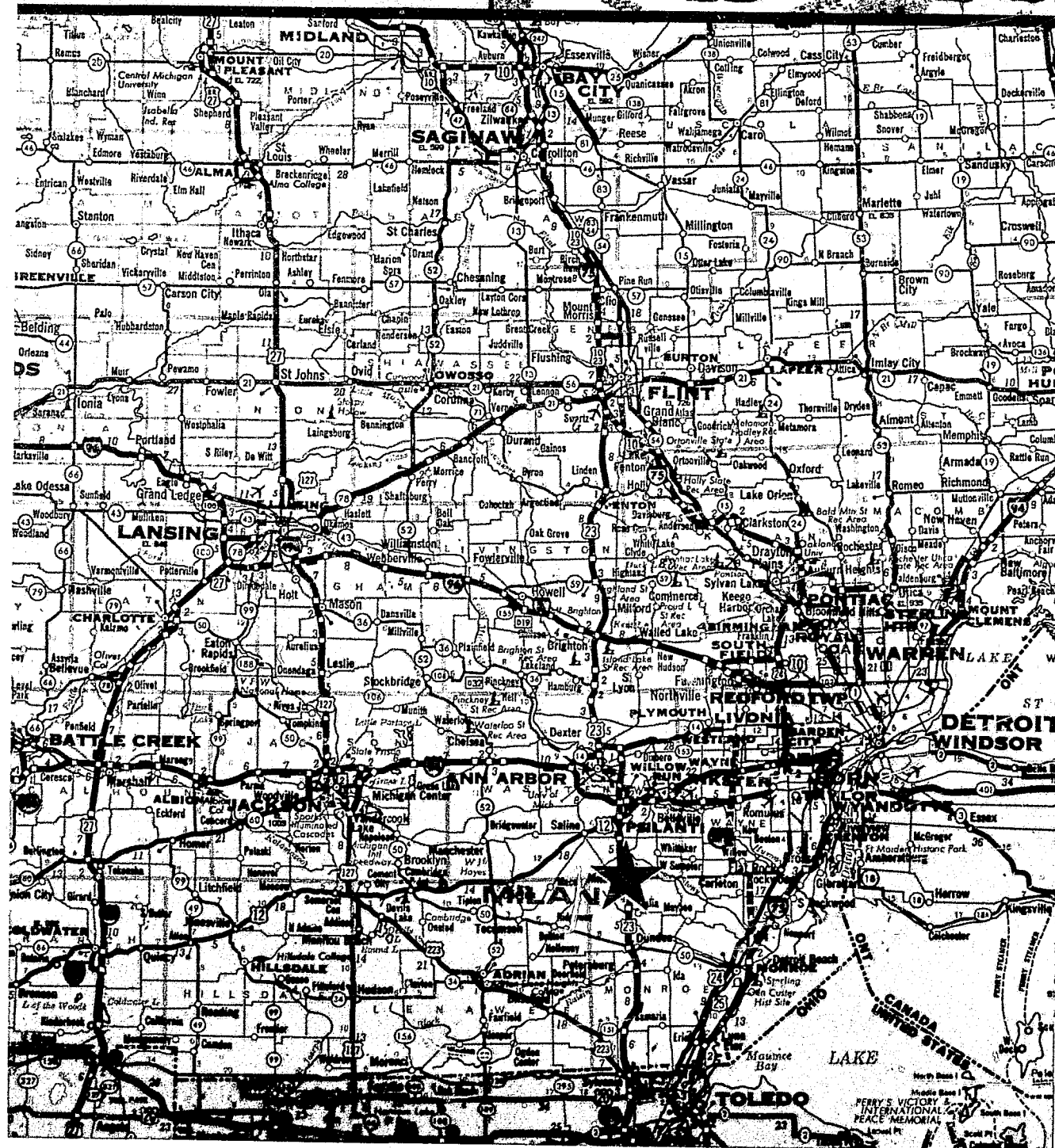

The Federal Correctional Institution at Milan is located in an industrial belt which extends from Detroit to Toledo. Just off Interstate 23 near the town of Milan, the institution is 45 miles from Detroit and 35 miles from Toledo.

Open since 1933, Milan is a medium security (Level 3) facility for adult male offenders. There is also a jail unit for pretrial detainees from the Detroit area. Perimeter security is provided by a double fence and a combination of towers and roving mobile patrols.

The jail has a rated capacity of 75 and the main institution, 475. Milan has four general units, two drug abuse program units and a marriage and family counseling unit. Housing is in two-man cells, dormitories divided into cubicles and single rooms.

The population ranges in age from 18 to 65, with the largest group between 26 and 30 years old. Inmates are committed mainly from the Midwest, a majority of whom are from Ohio, Illinois, Indiana and Michigan. The average time of confinement is 24 to 36 months.

Milan's education department is accredited by the North Central Association of Schools and Col-

leges. Academic classes from basic education through junior college are offered by certified instructors and by teachers from the Milan Public Schools, Washtenaw Community College and Cleary College. Vocational training is available at secondary and post-secondary levels in automotive services, building trades, metal shop and computer programming. Nine apprenticeship programs are offered.

UNICOR employs between 160 and 200 inmates in a metal specialty plant, a postal basket factory and a computer programming industry.

A physician, dentist, psychiatric consultant, contract medical specialists and physician's assistants provide medical care. The mental health staff includes three psychologists and one intern in addition to contract consultants.

Recreation activities include football, baseball, handball, basketball, soccer, weightlifting and intramural team competition. Other leisure activities are offered in arts and crafts and music.

Full-time chaplains, as well as contract ministers, provide counseling and regular worship services for the many religious groups in the inmate population.



# Morgantown

Federal Correctional Institution

Morgantown, West Virginia

NORTHEAST REGION

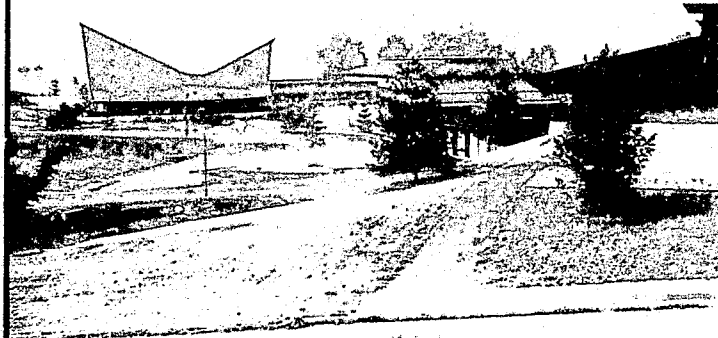

FEDERAL CORRECTIONAL INSTITUTION  
MORGANTOWN, WEST VIRGINIA 26505

TELEPHONE: (304) 296-4416

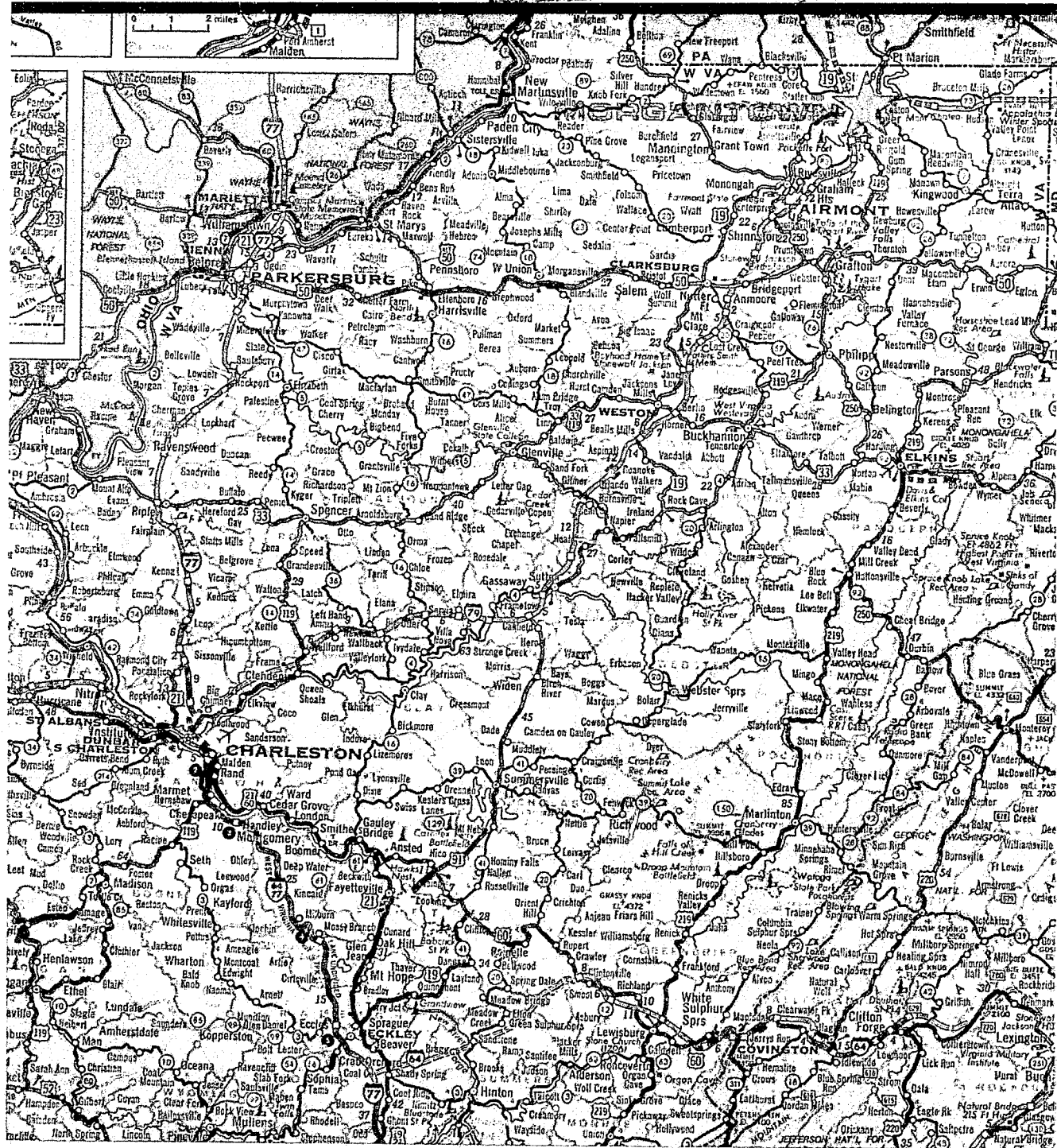

The Federal Correctional Institution at Morgantown, which opened in 1969, is a facility for male and female offenders. Known as the Robert F. Kennedy Center, the institution is three miles south of Morgantown. To reach the institution, take U.S. 48 to University Avenue (State Highway 119) to Greenbag Road (State Highway 857).

Morgantown has a staff of 158 and a rated capacity of 356 inmates. This open facility is designated for housing minimum security (Levels 1 and 2) male and all female Youth Corrections Act offenders.

Inmates are housed in units divided into dormitories and individual rooms. Five units are used for housing male inmates and two for female offenders. The units are under the supervision of unit managers who with a staff of case managers, psychologists, counselors, and correctional officers tailor correctional programs for inmates assigned to their unit. Programs are organized into three phases: classification, treatment, and pre-release. The location of unit staff offices in the units make them easily accessible and facilitates communication.

Education programs include adult basic education through college level classes. Nine apprenticeship programs are available including off-

set printing, upholstery and drafting. Vocational courses are offered in such areas as welding, drafting, graphics and auto services. The institution encourages and supports inmate involvement in community activities through a graduated release concept. Through a study release program, inmates who meet the selection criteria enter the Morgantown community.

In 1978 UNICOR began a satellite operation of the Allenwood upholstery and furniture making factory at Morgantown. The shop now employs up to 65 inmates.

Outpatient medical care is available at the institution while inpatient care is provided at local hospitals. A full-time physician is employed and supervises a staff of physician's assistants and medical technicians. There are three full-time psychologists on the staff and an intern program. One full-time chaplain and several contract chaplains provide counseling and religious services.

Recreational facilities include a baseball diamond, weight-lifting equipment, gymnasium, and pool. In addition to the typical intramural leagues, inmates participate in various team sports with community teams.

Morgantown is fully accredited by the Commission on Accreditation for Corrections.

# New York

Metropolitan Correctional Center

New York, New York

NORTHEAST REGION



METROPOLITAN CORRECTIONAL CENTER

150 PARK ROW

NEW YORK, NEW YORK 10007

TELEPHONE: (212) 791-9130

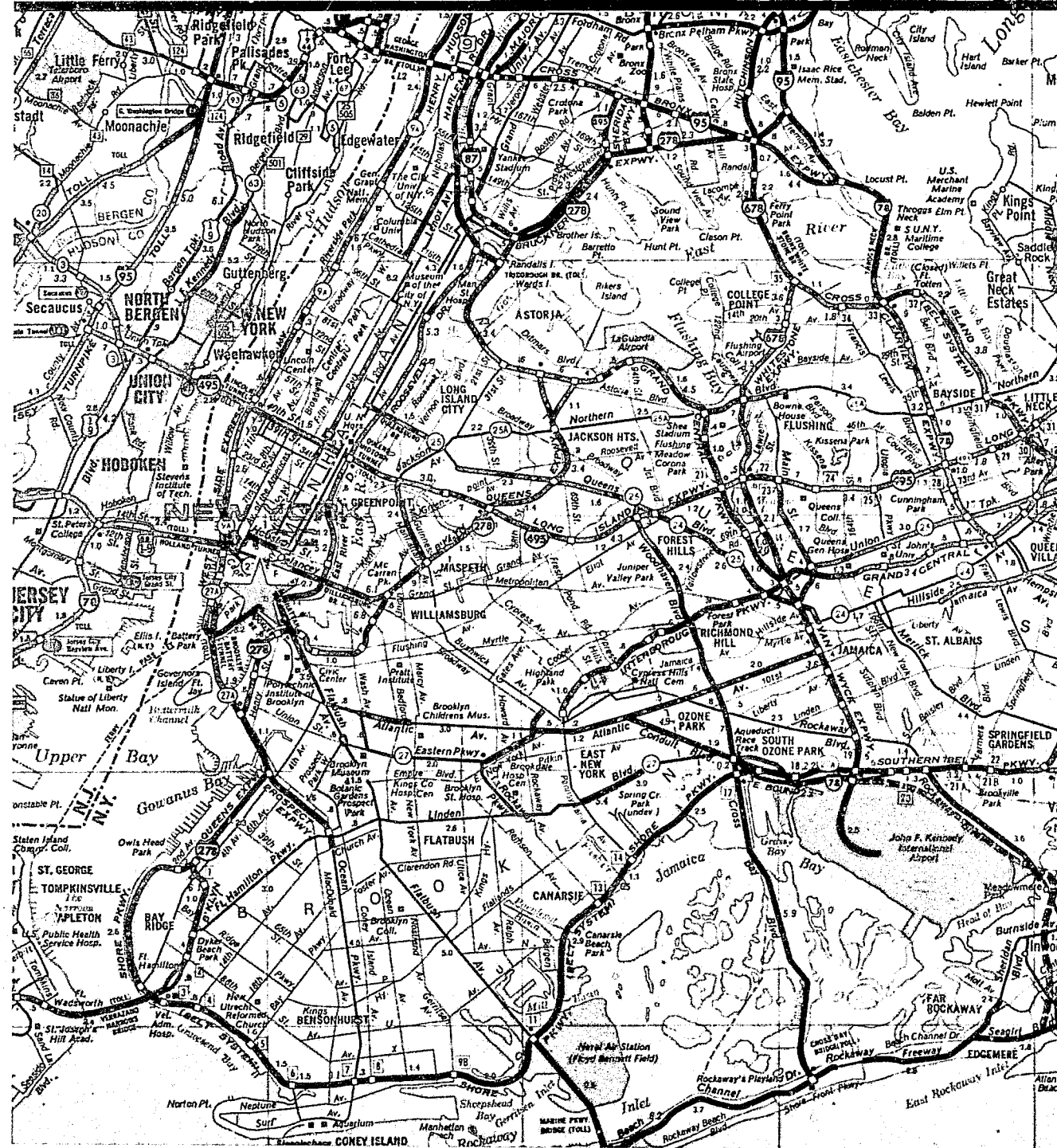

The New York Metropolitan Correctional Center which opened in 1975 serves the Federal District Courts for the Southern and Eastern Districts of New York and the District of New Jersey. It is also called upon to serve local law enforcement agencies when additional security is needed which they cannot readily provide.

The jail is a 12-story modern high-rise building, with a rated capacity of 360 men and 47 women and a staff of 180. The building contains both individual rooms and dormitories.

The institution represents a departure from the traditional jail. The living units emphasize small numbers, privacy and humane living conditions. The composition of the population requires supervision at all levels of security as inmates are pre-trial, writ cases, a small group of sentenced offenders serving short sentences, witness protection cases, close supervision cases and parole violators. Inmates in pre-trial status have an average stay of 60 days and sentenced offenders 120 days.

Medical attention is provided in a clinical setting with daily sick calls and crisis intervention. There is a

seven-bed ward for non-ambulatory patients who are unable to function in the population but do not require more intensive care. The medical unit is staffed by a full-time medical doctor, a pharmacist, seven physician's assistants, full-time dentist, a laboratory technician and supportive clerical help. On staff are a full-time psychiatrist, psychologist and psychologist intern; there is also an internist and an optician under contract.

The academic programs offered at the MCC are adult basic education, high school equivalency program, English-as-a-Second Language, Spanish, French and legal skills. Recreational activities include sports, weightlifting, calisthenics, arts and crafts, sculpture, drawing and painting, creative writing, drama and dance. There is also a roof top recreation area used during good weather.

Many community groups are active inside the New York Metropolitan Correctional Center including Christian Science, Salvation Army, and various minority and religious groups.

UNICOR operates a mailbag fastener factory which provides employment for 25 inmates.

# Otisville

Federal Correctional Institution

Otisville, New York

NORTHEAST REGION

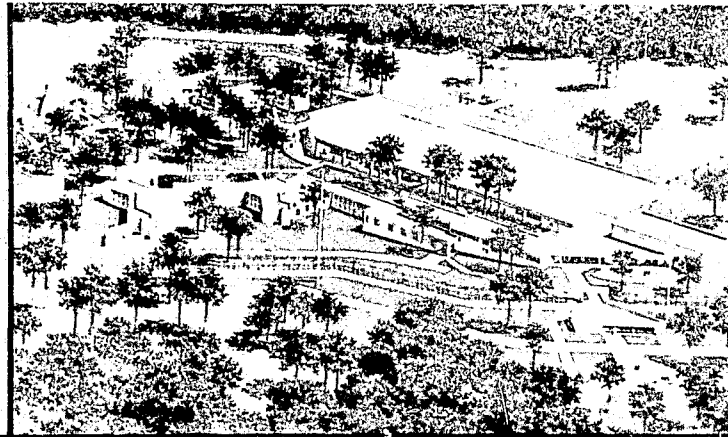

FEDERAL CORRECTIONAL INSTITUTION  
OTISVILLE, NEW YORK 10963

TELEPHONE: (914) 386-5855

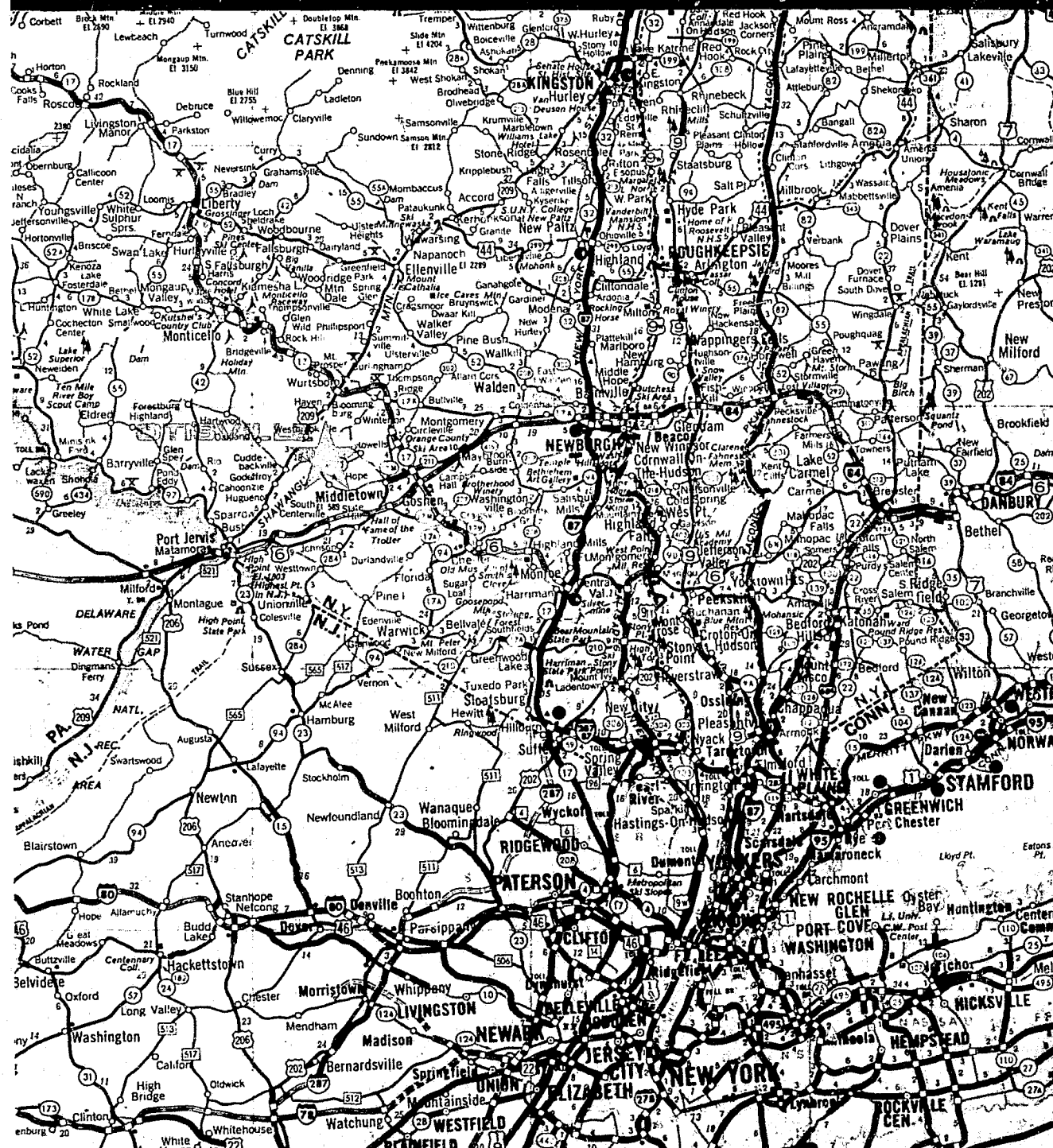

Officially opened in October, 1980, the Federal Correctional Institution at Otisville is a medium security (Level 4) facility located 70 miles northwest of New York City near Middletown, New York.

Otisville is designed to house 423 adult male offenders from the north-eastern United States and has a staff complement of 205. The average age of the current population ranges from 30 to 36 years. Of the total population, 10 percent are of Hispanic origin. The average length of sentence is 16 years. Inmates live in single rooms in one of five functional units.

There are many self-improvement activities available to the population. All inmates are encouraged to become involved in educational and vocational programs to improve their academic skills and employment potential. Academic offerings range from first grade through college courses. Adult basic education, English-as-a Second Language, GED (general educational development), and pre-college classes prepare inmates for entry into Associate and Bachelor degree programs offered by Marist and Empire State Colleges.

Vocational course offerings include auto body painting and repair, building and plant maintenance, mechanical drafting, and business skills. Apprenticeship training programs are being developed for several other trades. The education department also sponsors a variety of social education activities rang-

ing from consumer economics workshops to self-image seminars as part of an extensive pre-release program.

Leisure-time activities include organized seasonal sports and tournaments, movies, appearances by outside groups, hobby craft programs, inmate organizations (e.g. Toastmasters) and indoor recreational activities.

A full-time chaplain, assisted by contract clergy and community volunteers, is available to provide pastoral counseling, conduct worship services, facilitate the observance of religious programs. Voluntary mental health programs coordinated by two psychologists help inmates with drug abuse, alcoholism and other behavioral or emotional problems.

General health and dental needs of inmates are served by a staff of 12, including a full-time doctor and dentist. The 10-bed clinic provides a variety of medical services using the latest health care equipment available. Inmates with special medical problems are seen by local consultants or referred to the Medical Center for Federal Prisoners, Springfield, Missouri.

UNICOR operates a sign factory which employs up to 120 inmates to provide products to Federal agencies. In addition, during 1982 it is expected that a computer programming training program and industry will become operational involving approximately 20 inmates.



# Oxford

Federal Correctional Institution  
Oxford, Wisconsin.

NORTH CENTRAL REGION

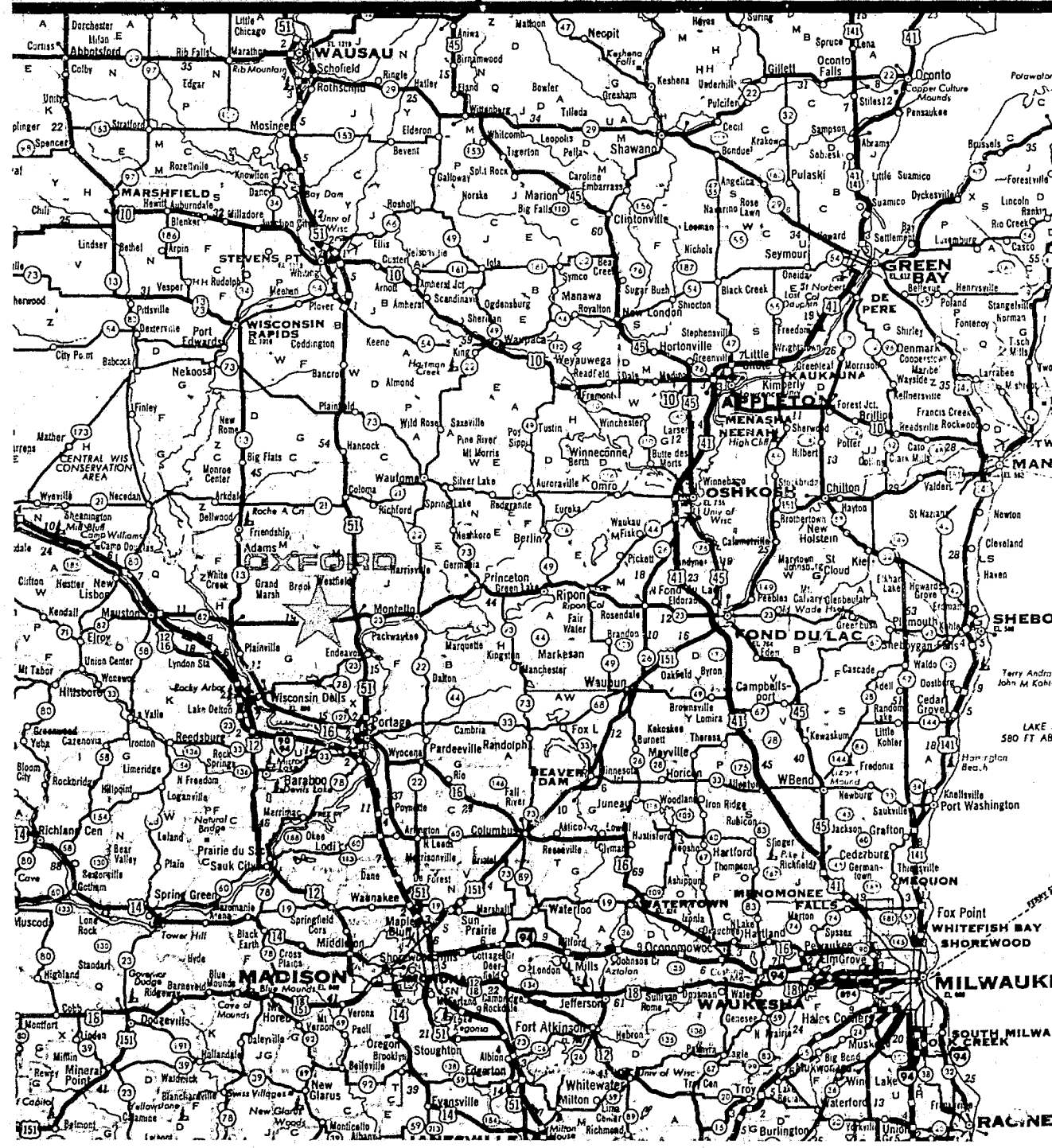
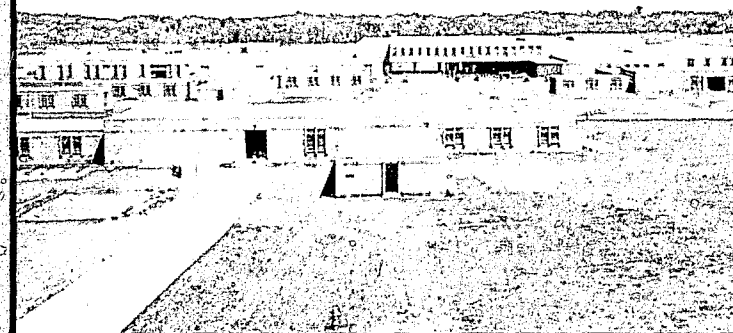

**FEDERAL CORRECTIONAL INSTITUTION**  
**OXFORD, WISCONSIN 53952**  
**TELEPHONE: (608) 584-5511**

Located on rolling farmland in rural central Wisconsin, Oxford opened in 1973. The prison is approximately 60 miles north of Madison, 250 miles from Chicago, and 460 miles from Detroit. From Madison, drive north on Interstate 90/94 to Exit 109. Take U.S. 51 to Westfield and proceed west on County Trunk E to County Trunk G (CTG). Proceed south on CTG to the institution.

As a medium security (Level 4) institution for long-term, primarily young adult male offenders, Oxford has a rated capacity of 499. Inmates are mainly committed from the north central states.

Housing is in five medium and four close custody housing units, each with either single cells or single rooms. Those in the medium security units have room keys. The institution is divided into five functional units—a human resources development unit, a drug abuse program unit, and three general units.

Adult basic education and high school equivalency, a four-year college program offered through the

University of Wisconsin, and a vocational training program in electronics are offered. An Associate of Arts degree program through the Fox Valley Technical Institute is available in hotel-restaurant cookery. Inmates who qualify for work or study release are referred to community residential facilities.

UNICOR programs in electronic cable assembly and drafting employ an average of 225 inmates.

All inmates have access to complete medical and dental services. A staff chaplain provides counseling, guidance, and regular worship services.

Oxford has an active recreation and athletic program. Inmate organizations include instrumental and vocal groups, the Jaycees, the Athletic Club, the Fellowship of Christian Athletes, and Alcoholics Anonymous. An Artist-in-Residence program enables interested inmates to develop their skills in fine arts.

Oxford is accredited by the Commission on Accreditation for Corrections.



# Petersburg

Federal Correctional Institution  
Petersburg, Virginia

NORTHEAST REGION

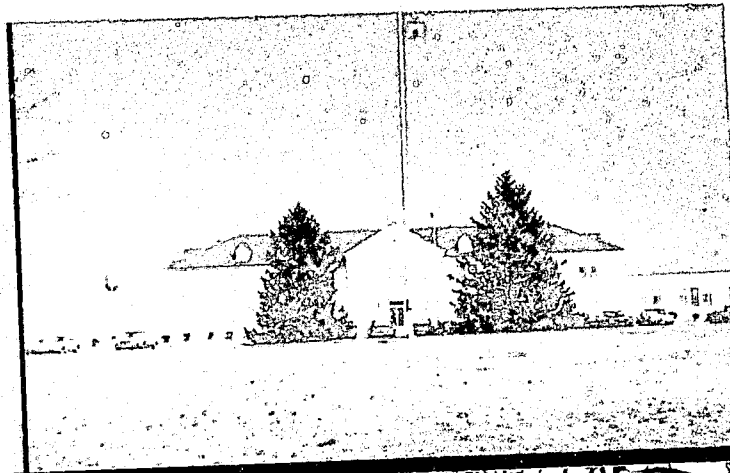

FEDERAL CORRECTIONAL INSTITUTION  
PETERSBURG, VIRGINIA 23804-1000

TELEPHONE: (804) 733-7881

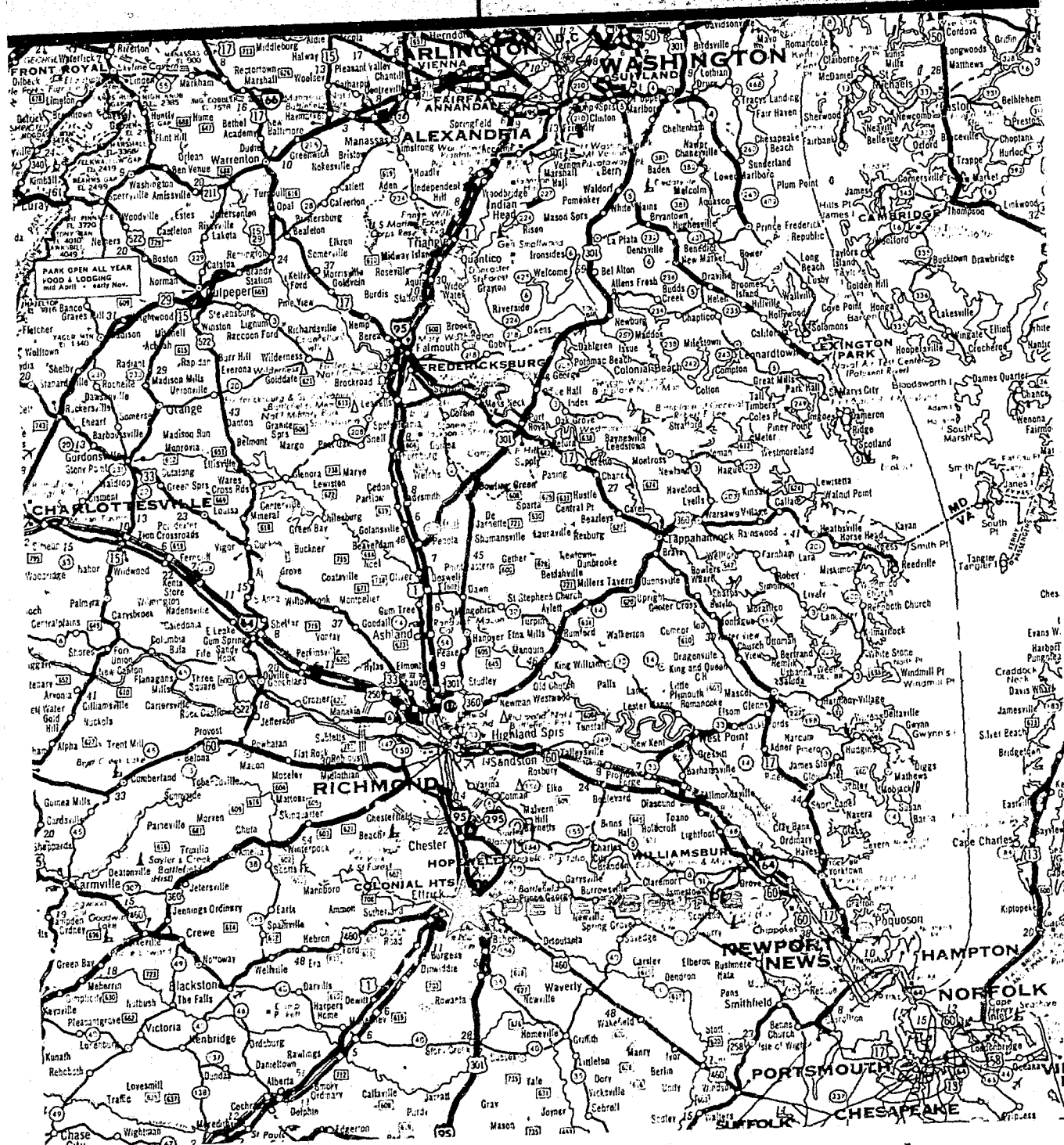

The Federal Correctional Institution at Petersburg is an administrative facility for male offenders in the medium to high security levels, particularly those with residences in the eastern part of the United States, who are committed under the provisions of the Federal Youth Corrections Act. Adjacent to the main facility is a minimum security (Level 1) Camp for adult inmates. The institution is located 25 miles southwest of Richmond and can be reached by taking the Wythe Street exit of Interstate 95. Proceed east for five miles and turn left on Reformatory Road which is just past the main entrance of the Fort Lee Army Base.

Petersburg has a rated capacity of 492 and the main institution is divided into three general units which separates inmates according to an internal classification system. There is a specialized unit for drug abuse and inmates are separated during their admission and pre-release phase of confinement. Housing is primarily in individual rooms or dormitories divided into individual cubicles.

A full-time physician and a dentist as well as other medical support staff provide medical services. Psychiatric services are provided on a contractual basis, and staff psychologists provide crisis intervention, individual and group

counseling services at the institution.

Adult Basic Education and high school equivalency programs are offered through an academic staff; college classes are taught by instructors from the John Tyler Community College. Vocational training is available in welding, machine shop, auto mechanics, auto body repair, and masonry. Resources are available for apprenticeships in several trades. Additionally, the University of Richmond and Virginia State University provide social education programs.

A UNICOR factory employs approximately 125 inmates in an electronic cable assembly shop.

Recreational facilities include a multiple purpose gymnasium where basketball, weightlifting, and other leisure time activities are available.

Two full-time Protestant chaplains coordinate the religious program of the institution. A contract Priest, Rabbi, and Muslim minister offer counseling and weekly worship services for their denominations. Community and self-help organizations assist offenders whenever possible.

The Camp has a rated capacity of 37 and houses offenders directly designated from the courts. Education, recreation, and employment opportunities are available for the short-term adult offender.

# Pleasanton

Federal Correctional Institution

Pleasanton, California

WESTERN REGION

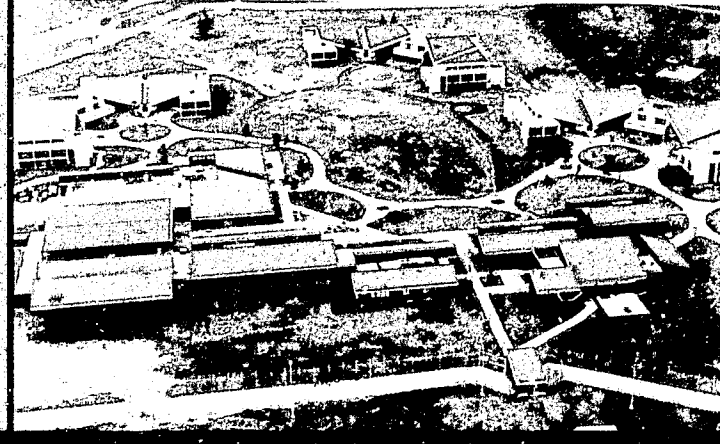

FEDERAL CORRECTIONAL INSTITUTION  
PLEASANTON, CALIFORNIA

TELEPHONE: (415) 829-3522

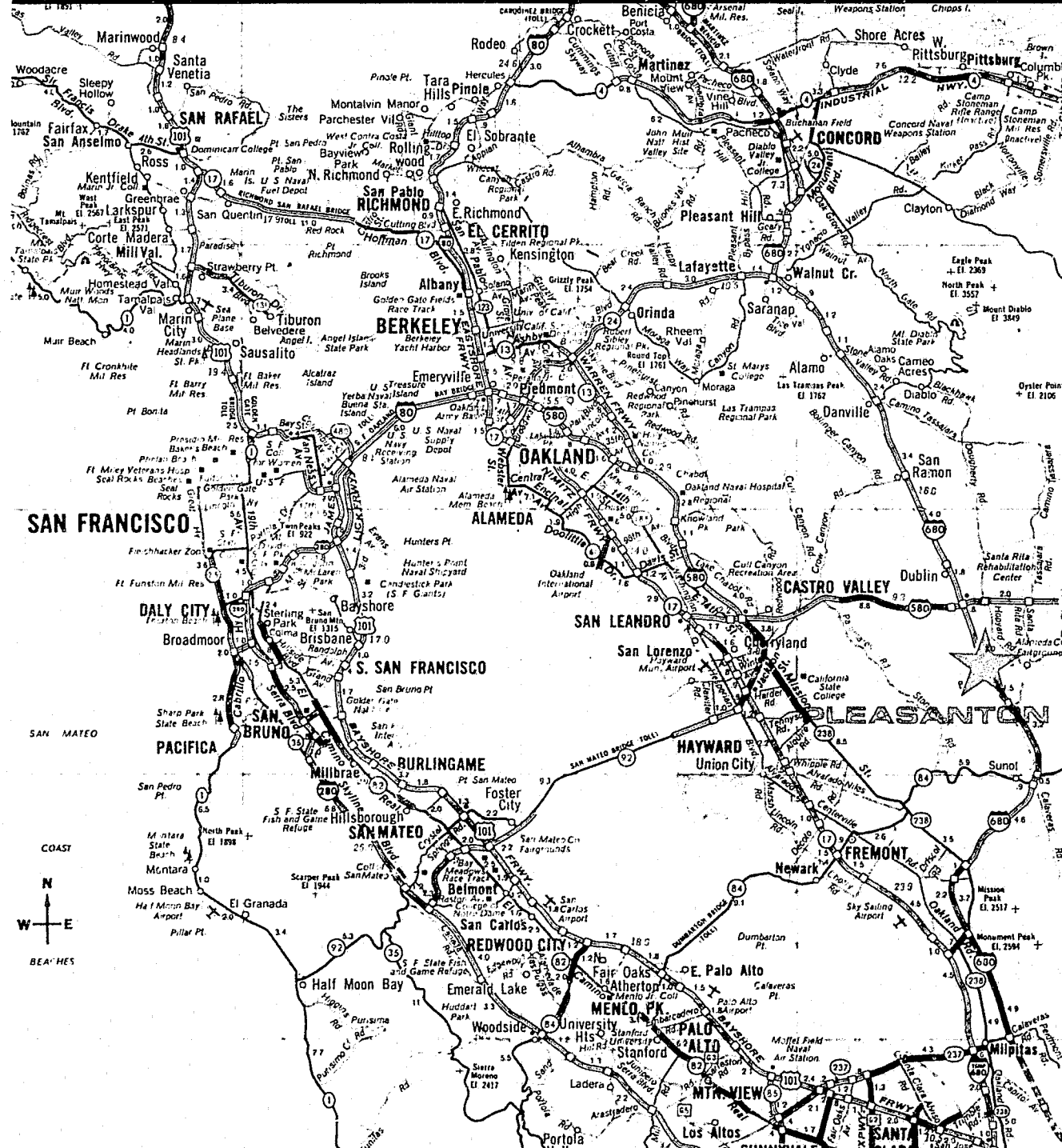

The Federal Correctional Institution at Pleasanton is an administrative facility for women and men from the western states. Located 20 miles southeast of Oakland on the Camp Parks Army Base, Pleasanton has been both a single sex and co-correctional institution since it opened in 1974.

Perimeter security is maintained by a double fence and monitoring cameras. Up to 342 inmates are accommodated in single rooms in three housing units of split-level design.

Pleasanton uses a differential programming approach based on individual needs. The functional unit management system provides for decentralized management and increased staff-inmate interaction. A key element in the program is group and individual counseling using not only institution staff, but also community service groups, volunteers and students.

Education program areas consist of adult basic education, English-as-a-Second-Language, adult secondary education, post-secondary education and social education. The vocational training programs available are commercial sewing and business education. Pre-industrial training in industrial sewing and automated data processing is provided for prospective UNICOR workers. Related trades theory is provided for apprentices in the drapery making and furniture

upholstery apprenticeship program.

Medical and psychological services are provided by two full-time psychologists, a physician, dentist and psychiatrist.

A UNICOR factory provides work for up to 120 inmates in drapery manufacturing, automated data processing, furniture manufacturing and resources division.

The Pleasanton Children's Center is a child-centered environment provided for inmates and their visiting children in an effort to strengthen the family bond. The program creates a relaxed play setting for parent and child to relate. It also provides training in parenting and early childhood education and the social services which may be needed.

Recreation and leisure time activities are varied and structured to provide something for everyone. There are various table games and team sports, i.e. softball, basketball, volleyball, tennis, and handball. Other activities include weight lifting, yoga, first-run films, arts and crafts, ceramics and occasional concerts and stage productions.

Religious services and counseling are offered by staff chaplains and contract ministers. Community churches are also inside the prison.

Pleasanton is accredited by the Commission on Accreditation for Corrections.

# Ray Brook

Federal Correctional Institution

Ray Brook, New York

NORTHEAST REGION

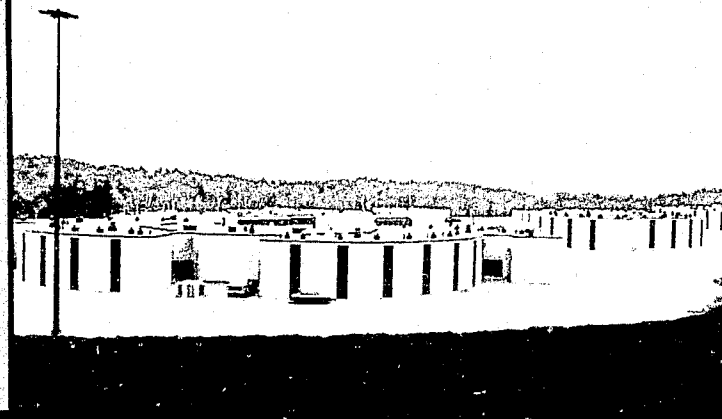

FEDERAL CORRECTIONAL INSTITUTION  
RAY BROOK, NEW YORK 12977-0300

TELEPHONE: (518) 891-5400

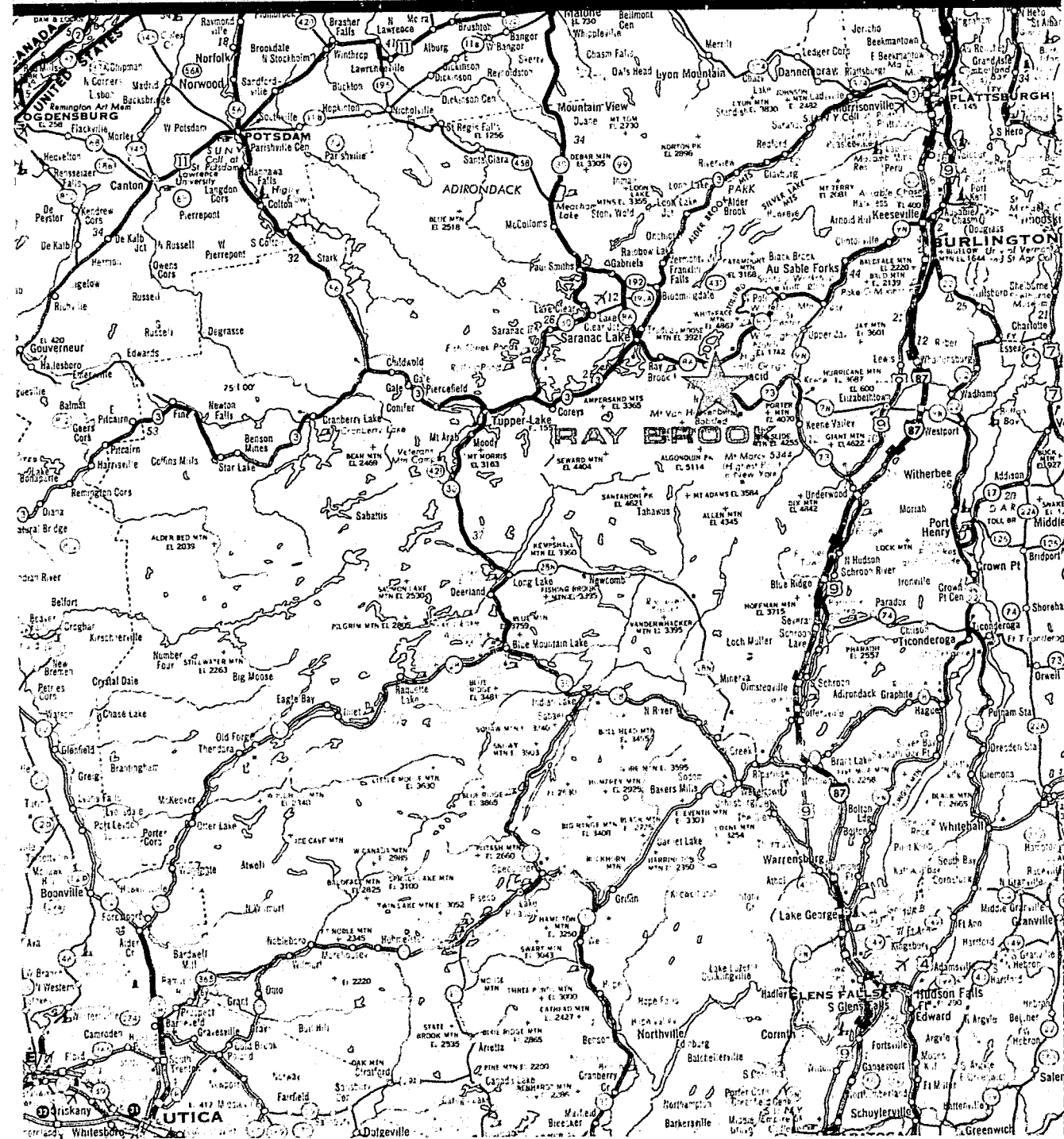

The Federal Correctional Institution at Ray Brook, situated in the Adirondack Mountain Region of upstate New York, was dedicated in September, 1980.

After having served as the Olympic Village for the 1980 Winter Olympic Games held in Lake Placid, this complex now functions as a medium-security (Level 3) correctional institution with a capacity of 480 adult male offenders from the Northeastern United States. Its inmate population is distributed among five housing units, each able to accommodate 100 inmates in individual rooms.

A complement of 206 staff provides security and other correctional services. Each of the five functional units has developed a variety of in-house programs and leisure-time activities for inmates. Two units have taken on a speciality-orientation, one with an emphasis on drug abuse, another with a focus on stress management, including biofeedback techniques. Other unit programs presently in place or in the developmental stages include Gamblers Anonymous, Alcoholics Anonymous, a full range of psychological counselling services, rational behavior training, and an inmate Jaycees organization.

Educational program offerings incorporate afternoon and evening classes in adult basic education,

adult secondary education (GED) and English-as-a-Second Language. Vocational training classes, conducted in the evening, currently focus on business education—typing, clerical skills and accounting—with programs in drafting and building and maintenance targeted to become operational in the near future.

In social education, courses are being provided in positive mental attitude, pre-release, Conversational Spanish, and yoga.

A college program is offered with an in-house academic structure leading to an Associate of Arts degree and a correspondence course extension with potential to lead to a full Bachelor of Arts degree.

Apprenticeship programs in the areas of lithographic offset operator, lithographic stripper, lithographic plate maker, cook, welder and cabinet maker are in the final stages of preparation.

A softball field, tennis and handball courts and a jogging track are among the facilities presently under construction for the warmer months; skiing and ice skating will be available in the colder weather. A fully-equipped gymnasium is available for year-around use.

UNICOR employs up to 150 offenders in its print shop and glove factory.



# Safford

Federal Prison Camp

Safford, Arizona

WESTERN REGION

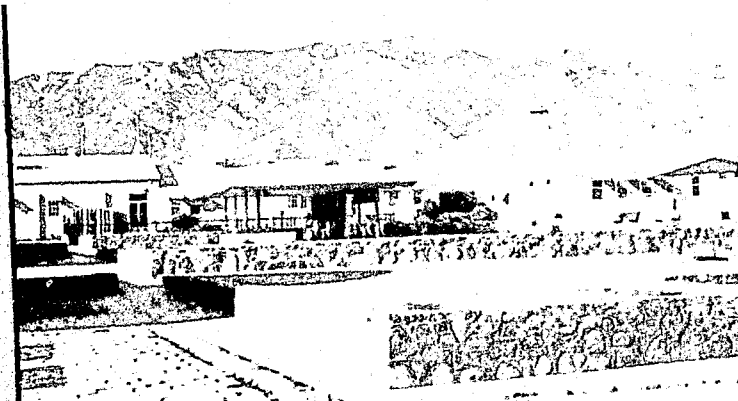

FEDERAL PRISON CAMP  
SAFFORD, ARIZONA 85546

TELEPHONE: (602) 428-6600

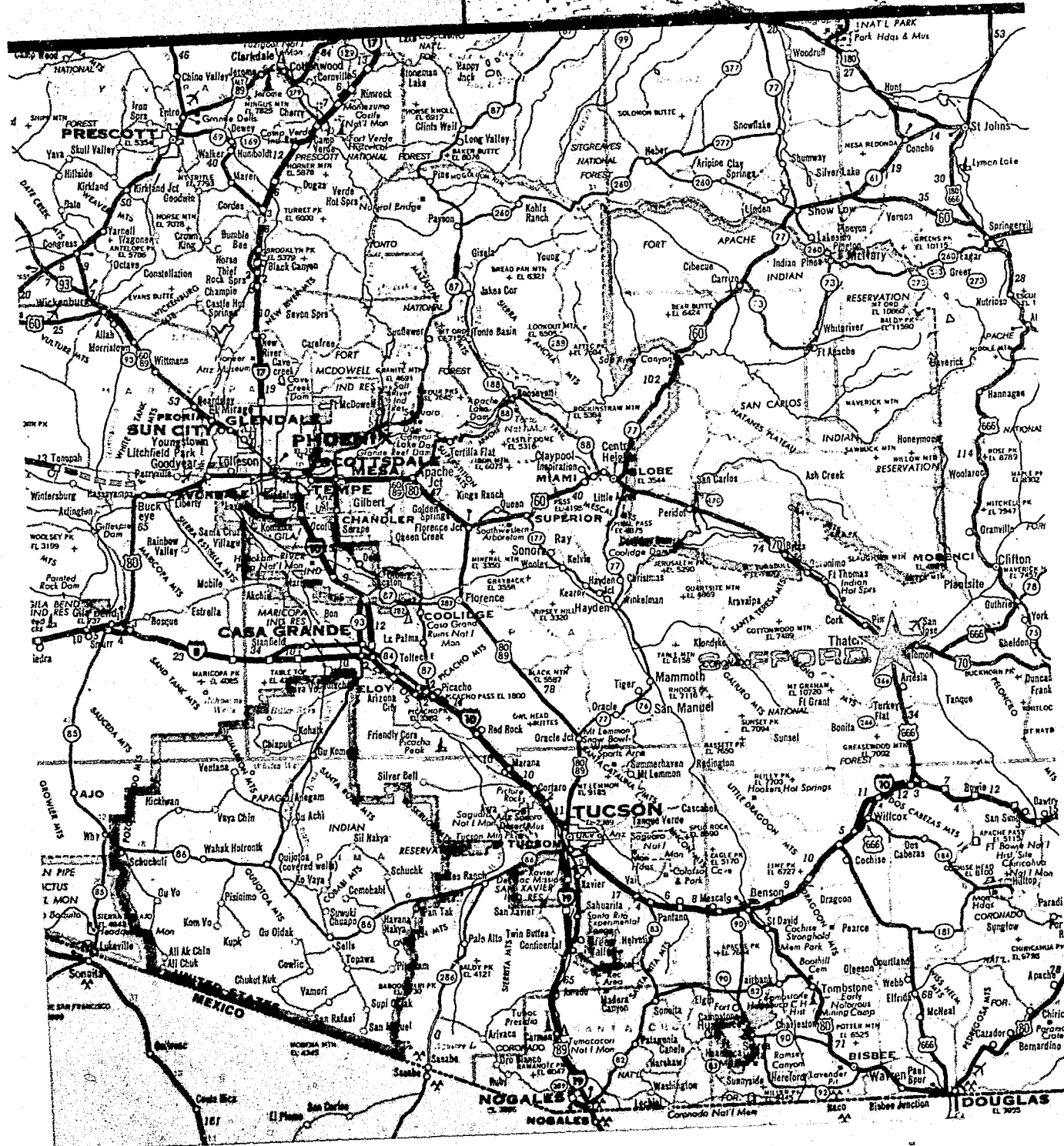

The Federal Prison Camp at Safford, which opened in 1958, is a minimum security (Level 1) facility for adult males. Safford is located at the base of Mt. Graham in the Pineleno Mountains approximately 127 miles northeast of Tucson and 165 miles east of Phoenix. The institution is approximately seven miles south of the town of Safford on Highway 366. The town of Safford has a population of approximately 6,000 and has no public transportation.

The rated capacity of the camp is 200 with a staff of 66. Inmates are generally from the southeastern states serving adult sentences.

Educational programs offered on a full time basis include adult basic education, general education development and three areas of the vocational business education fields. Also provided are adult continuing educational opportunities in subjects such as English-as-a-Second-Language, conversational Spanish, business related courses and some social/special interest or self-improvement programs.

During the evenings and weekends, other activities such as the in-house college classes are

available two semesters per year through the cooperation of Eastern Arizona State College. The intramural sports schedule is normally current with various seasonal games and events. Other activities include hobby shop, music appreciation groups, billiards, law library and leisure reading materials to occupy the majority of the leisure or off-time hours. Inmate group activities include Toastmasters and interpersonal communications.

UNICOR employs approximately 100 men in the manufacture of gloves.

Inmates work at a variety of institutional assignments including food service, mechanical services power plant, grounds maintenance and clerical support.

Medical and dental services are provided by consultant physicians and a dentist who visit the camp regularly. Routine, non-emergency medical problems are attended to by medical support staff.

A full-time chaplain provides religious services and counseling and numerous volunteers from the community also participate in religious programs.



# San Diego

Metropolitan Correctional Center  
San Diego, California

WESTERN REGION

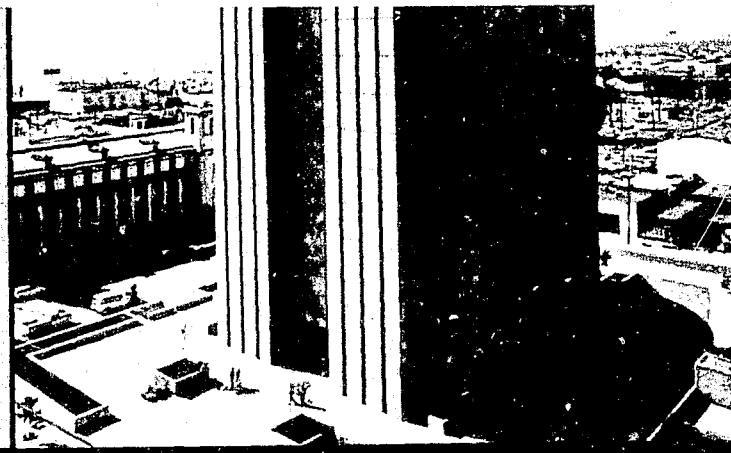

METROPOLITAN CORRECTIONAL CENTER  
808 UNION STREET  
SAN DIEGO, CALIFORNIA 92101  
TELEPHONE: (714) 232-4311

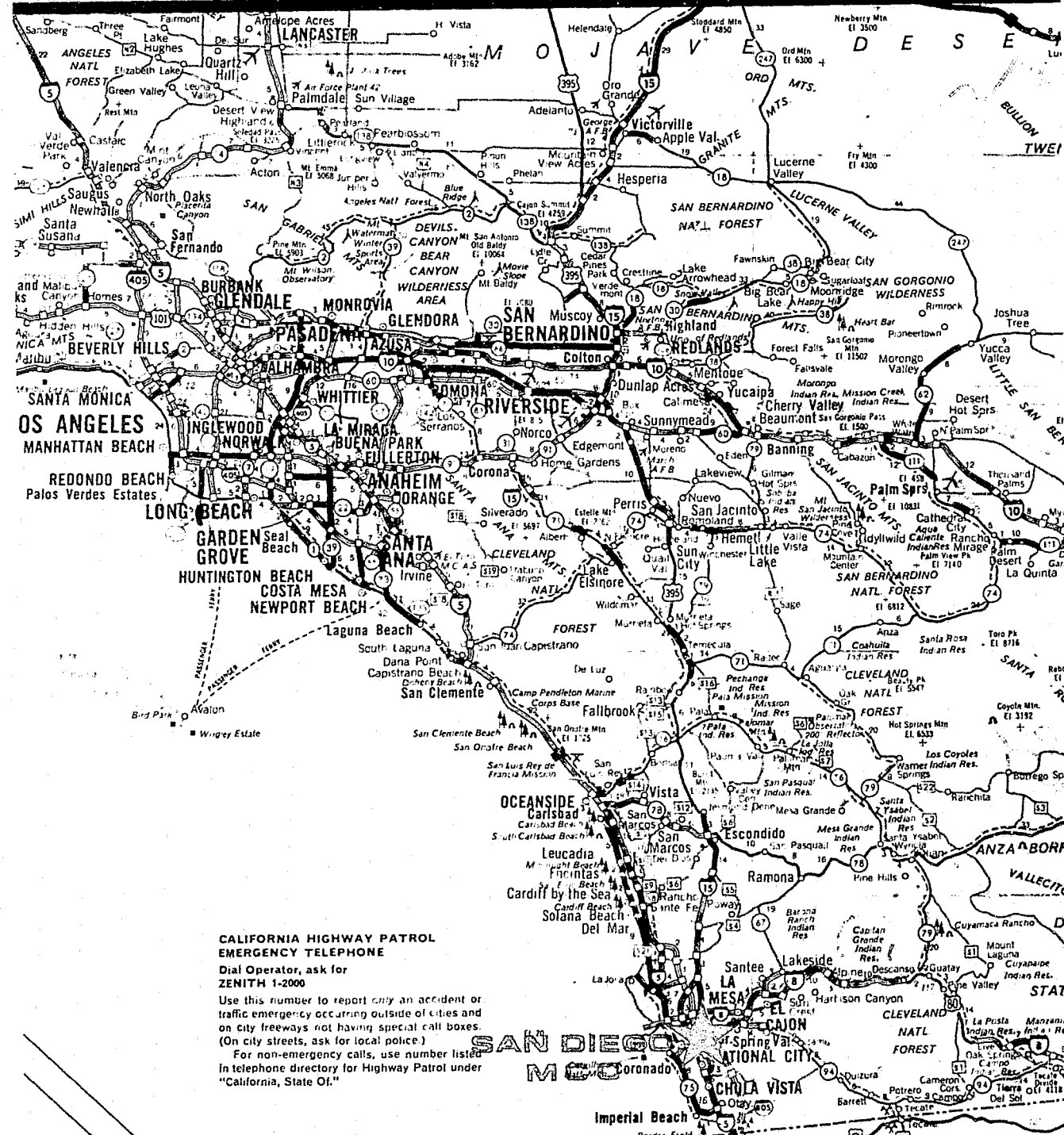

CALIFORNIA HIGHWAY PATROL  
EMERGENCY TELEPHONE  
Dial Operator, ask for  
ZENITH 1-2000  
Use this number to report any accident or  
traffic emergency occurring outside of cities and  
on city freeways not having special call boxes.  
(On city streets, ask for local police.)  
For non-emergency calls, use number listed  
in telephone directory for Highway Patrol under  
"California, State Of."

Opened in 1974, the Metropolitan Correctional Center at San Diego was the first high-rise detention center built by the Bureau of Prisons. It is 12 stories tall and is located across the street from the new Federal courthouse.

The institution has a rated capacity of 532 men and 41 women and has a staff of 158. The average stay for unsentenced inmates is 60 days and for sentenced offenders, 65 days. It is an administrative facility with all levels of security.

San Diego's location, near the port of entry between the United States and Mexico, has a significant impact on the volume of Federal offenders. The unusually large number of criminal cases filed in this area is due to illegal narcotic and immigration traffic. Approximately 65 percent of the Center's inmates are Mexican aliens.

The Center has structural characteristics which set it apart from traditional prisons in that it offers an environment free of steel grilles, high noise levels and stark surroundings. A decentralized

management concept divides the eight housing areas into two functional units. The institution design also encourages functional flexibility making it adaptable to different types of correctional housing from medium to maximum security. There is also a receiving unit, a medical floor providing medical and dental care, a programs floor, and a detention unit.

Programs include adult basic education, adult secondary education, English and Spanish courses as second languages, creative writing, art and physical education.

UNICOR operates a factory employing up to 40 inmates in the manufacture of small canvas bags and bath towels.

Although intensive, long-term individual therapy is not offered, a full-time psychologist, a contract psychiatrist and psychology interns are available. Several psychotherapy groups are active.

The staff chaplain offers religious services and counseling in English and Spanish. All religious groups are serviced by contracts.

# Sandstone

Federal Correctional Institution

Sandstone, Minnesota

NORTH CENTRAL REGION



FEDERAL CORRECTIONAL INSTITUTION  
SANDSTONE, MINNESOTA 55072

TELEPHONE: (612) 245-2262

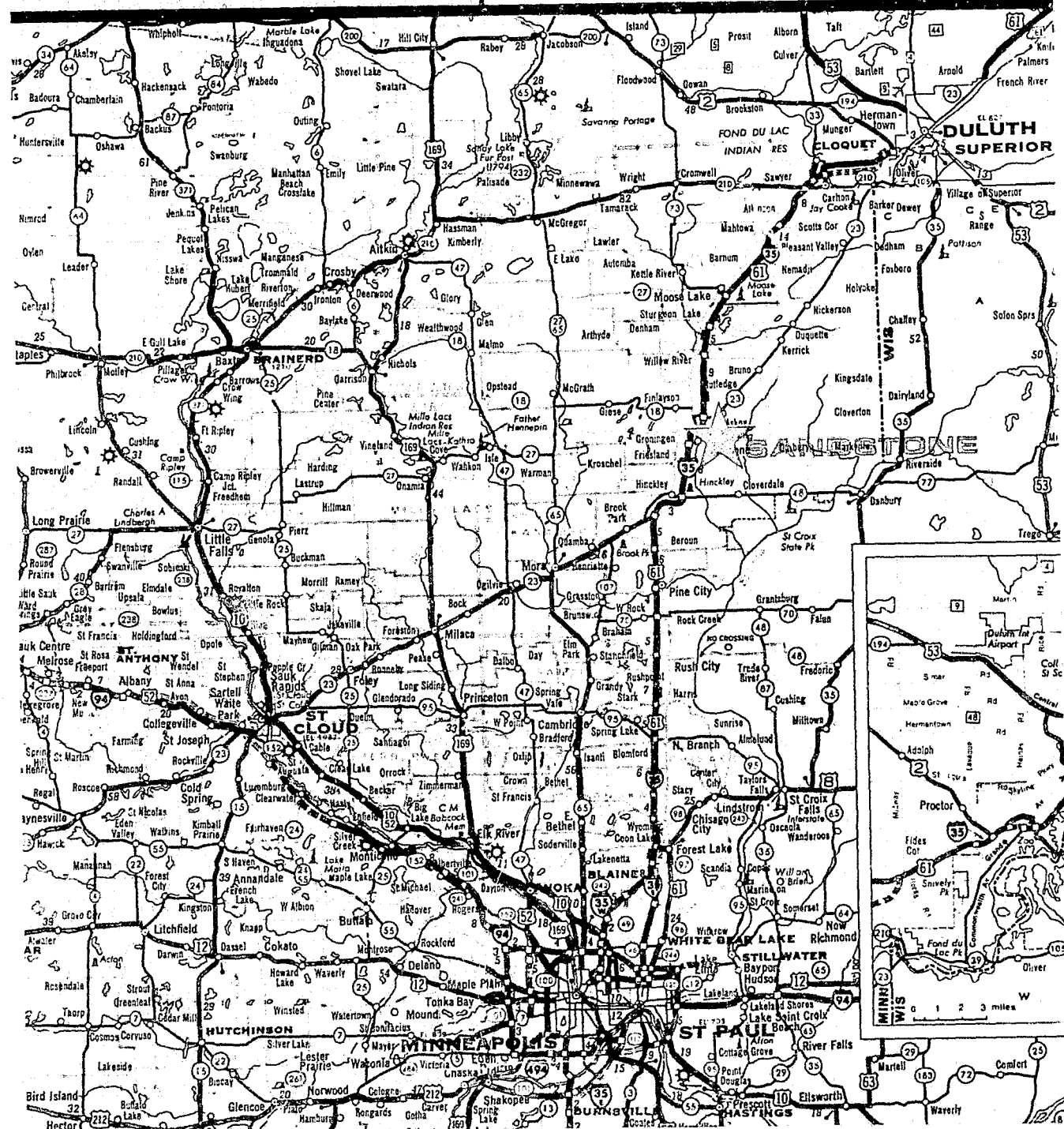

The Federal Correctional Institution at Sandstone is a medium security (Level 2) facility for adult male offenders serving average sentences of five years.

Sandstone is 100 miles northeast of Minneapolis-St. Paul and 70 miles southwest of Duluth. To reach Sandstone, take Interstate 35 to the Sandstone Exit, then take Highway 23 for one-quarter of a mile to Route 123, turn right and the institution is two miles from the intersection.

Rated capacity at Sandstone is 311 and there are 160 staff. The average inmate is 25 years old. Offenders are committed generally from Minnesota, Wisconsin, Iowa, North and South Dakota, Nebraska, Illinois, Ohio, Michigan and Indiana. Inmates live in dormitories and cellhouses. The former are divided into individual cubicles and the latter are individual cells.

Of the four functional units, three offer general services and the fourth is a chemical abuse unit for up to 85 inmates.

The education department offers classes from adult basic education through high school. Inmates have the opportunity to enroll in college correspondence courses through the University of Minnesota or a full-time college program sponsored by the Lakewood Community College

in White Bear Lake.

There are vocational training programs in welding, building trades, auto mechanics, and drafting. UNICOR operates a glove factory and a print plant employing up to 150 inmates. In the print plant there are approved apprenticeship training programs for offset press operator, print compositor, and lithographer. In addition the institution has two other apprenticeship programs, stationery engineer and welder, and plans the addition of a book binder program approved in late 1981. Inmates in the apprenticeship programs receive a combination of classroom and on-the-job training leading to certification as journeymen.

A full-scale recreation program offers such activities as weightlifting, baseball, track and basketball. Community resources are utilized to their fullest extent and include many religious organizations, Alcoholics Anonymous, Toastmasters, the Jaycees and a bridge club.

Religious services and counseling are offered by staff chaplains to inmates of all religious faiths.

Sandstone is accredited by the Commission on Accreditation for Corrections.

# Seagoville

Federal Correctional Institution

Seagoville, Texas

SOUTH CENTRAL REGION



FEDERAL CORRECTIONAL INSTITUTION  
SEAGOVILLE, TEXAS 75159

TELEPHONE: (214) 287-2911

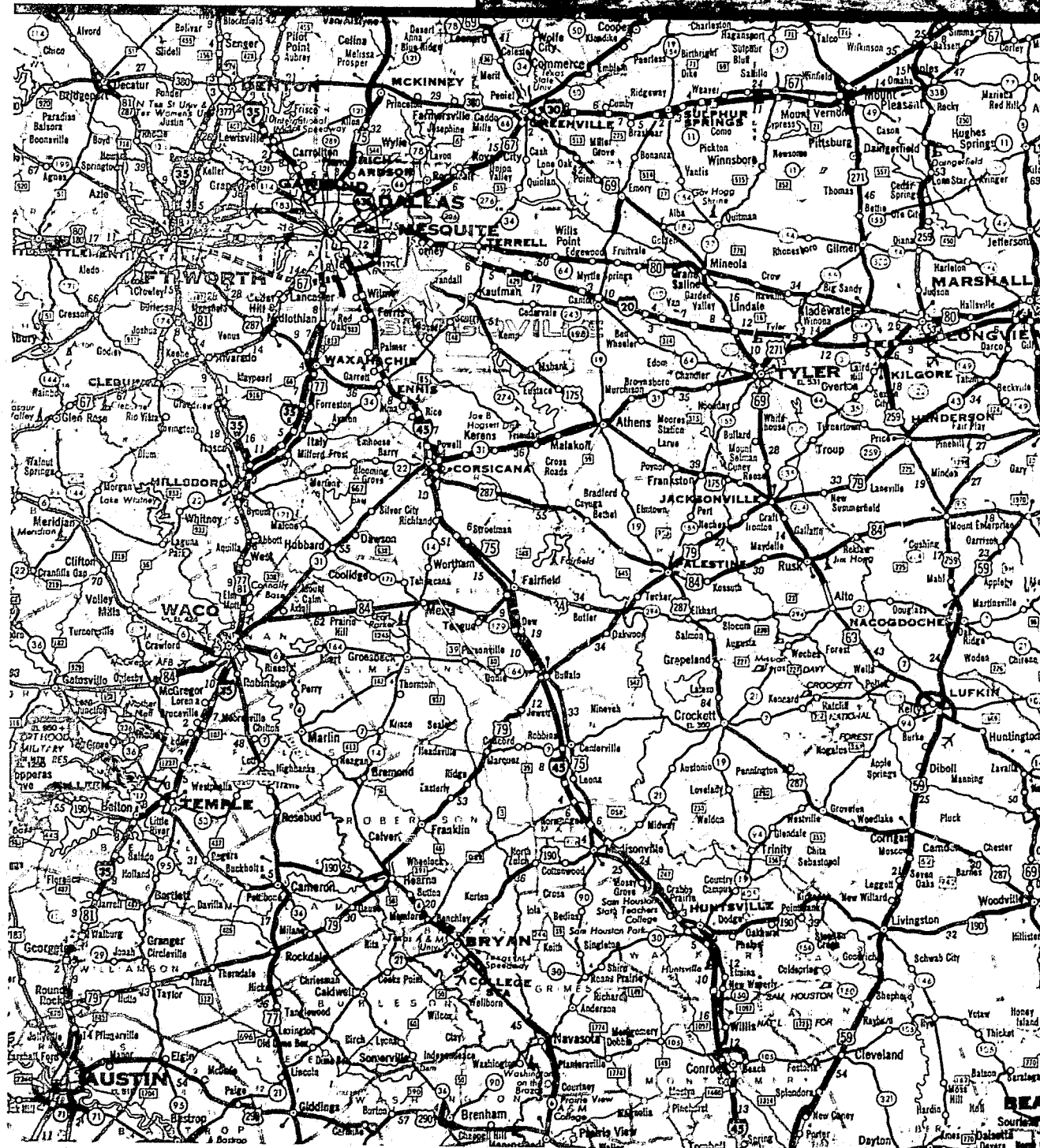

Originally built in 1938 to house Federal female offenders, Seagoville was a detention facility during World War II for Japanese, German and Italian families. Seagoville reverted to the Bureau of Prisons in 1945 and is today a Level 2 medium security institution for adult male offenders. The institution is 11 miles southeast of Dallas off Highway 175 (Hawn Freeway).

The rated capacity of Seagoville is 268 and the staff numbers 107. Inmates 18 and older live in single rooms and serve an average term of one year. Most are from Texas, with the rest primarily from Oklahoma, Louisiana, and Arkansas. Fifteen percent of the inmate population are of Hispanic origin.

Adult basic education and high school certification programs are offered. Study release is available at

area vocational schools and at three Dallas County community colleges in such areas as welding, auto mechanics and upholstery.

A contract physician and medical support staff provide medical services through the outpatient clinic and infirmary. The Federal Correctional Institution at Fort Worth and local medical facilities are used for in-patient care. Psychological services are provided by one full-time psychologist.

UNICOR operates a furniture factory which employs up to 60 inmates.

Staff and contract chaplains offer religious services and counseling. Recreation and leisure activities are also available to all inmates.

Seagoville is accredited by the Commission on Accreditation for Corrections.

# Springfield

Federal Medical Center  
Springfield, Missouri

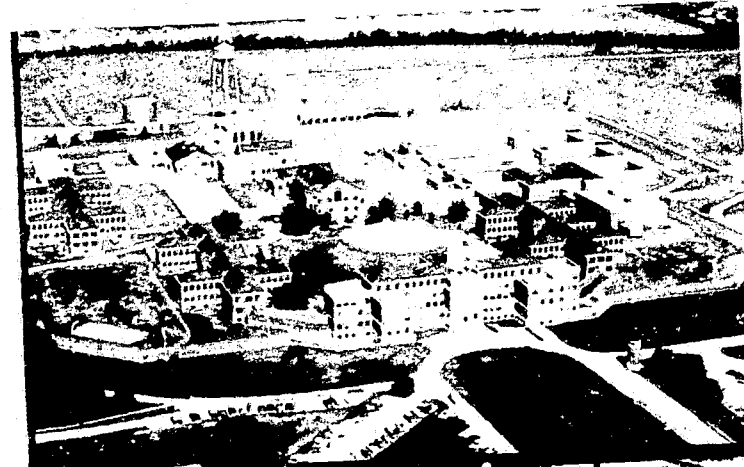

NORTH CENTRAL REGION

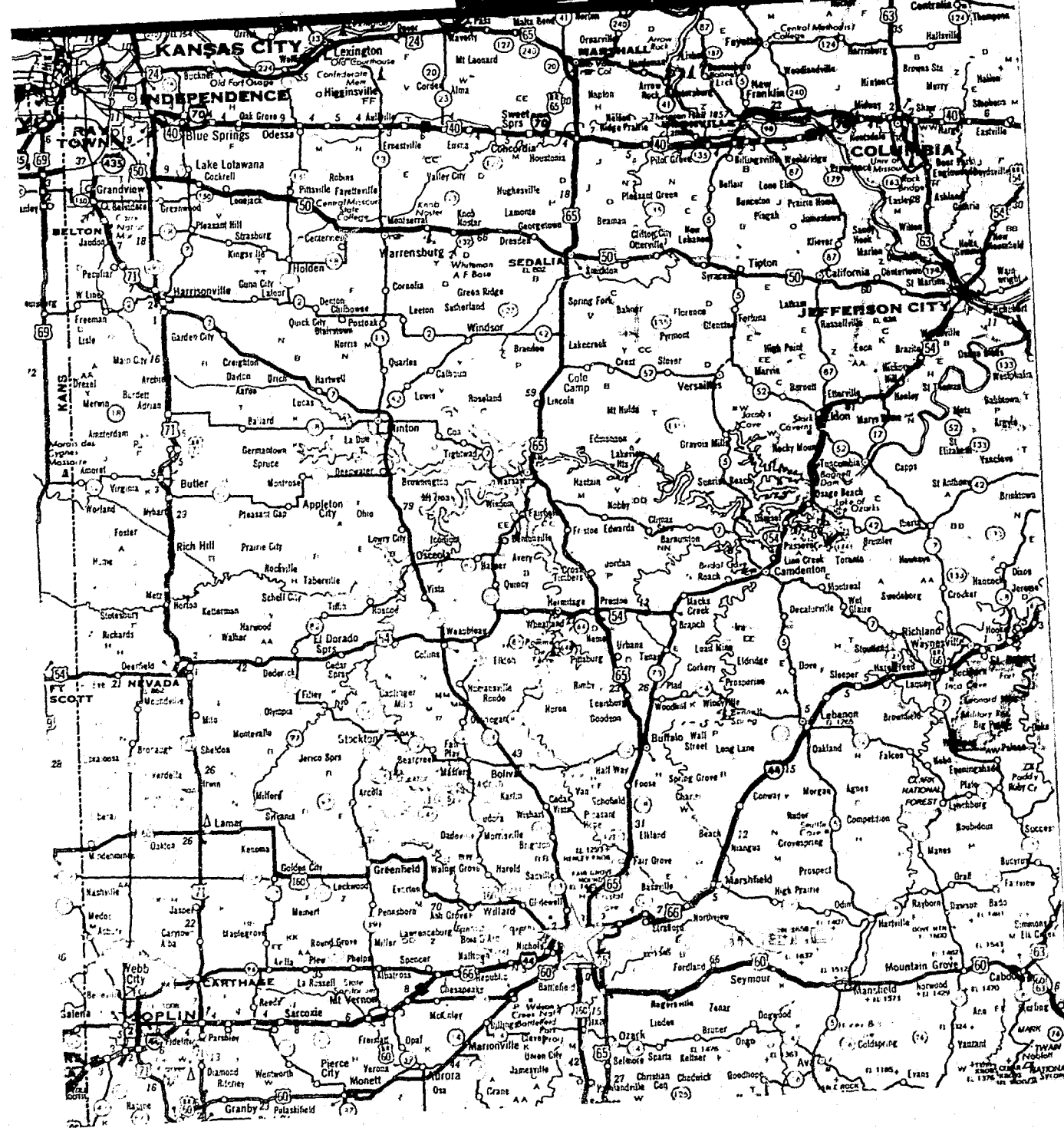

MEDICAL CENTER FOR FEDERAL PRISONERS  
SPRINGFIELD, MISSOURI 65802

TELEPHONE: (417) 862-7041

The United States Medical Center for Federal Prisoners at Springfield, Missouri, is an administrative facility constructed in 1933 to serve as the primary center for Federal inmates who need specialized and intensive treatment for surgical, medical and psychiatric problems. The rated capacity of the Center is 508.

Patients are transferred from other institutions for diagnosis and treatment in cases of complex medical or psychiatric problems that regular facilities are incapable of handling. Some offenders who are in need of treatment or hospitalization are committed directly from the courts.

Springfield has a modern surgical suite in which a full spectrum of major operative procedures are performed. Nine full-time physicians, as well as outside consultants, provide medical care for male offenders in the fully accredited hospital. Two dentists, a prosthetist, a dietician and two pharmacists are also on staff. There is a fully-equipped laboratory, a radiology service, a hemodialysis facility for up to 10 patients, physical therapy, occupational therapy and special diets. Unusually complex procedures that cannot be performed at the Center are done at community medical facilities.

The mental health program provides a variety of diagnostic and

treatment services for 295 inmates. The staff includes eight full-time psychiatrists and psychiatric nurses, psychologists, caseworkers, psychiatric social workers, and consultants. There is a forensic unit for unsentenced prisoners undergoing study and treatment for competency evaluations and six units for sentenced psychiatric patients.

Sentenced offenders are diagnosed, treated and returned as quickly as possible to the institutions where they can resume participation in self-improvement programs. Psychotherapy, occupational and recreational therapy, work-related programs and medication are used to help patients.

Academic programs from adult basic education through high school, as well as selected business and college courses, are offered. Vocational training and an apprenticeship training program are also available.

The Medical Center maintains a Level 2/3 general population unit which serves as a work cadre for the hospital. Inmates from north central and south central states are housed here. The unit has a rated capacity of 338 and consists of two buildings inside the double-fenced medical compound.

Springfield's medical and psychiatric units are accredited by the Joint Commission on Accreditation of Hospitals.



# Talladega

Federal Correctional Institution

Talladega, Alabama

SOUTHEAST REGION

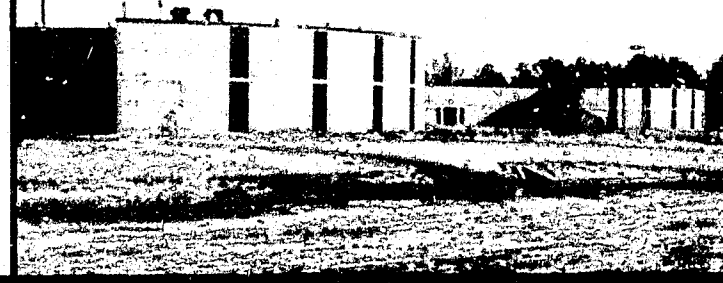

FEDERAL CORRECTIONAL INSTITUTION  
TALLADEGA, ALABAMA 35160

TELEPHONE: (205) 362-0410

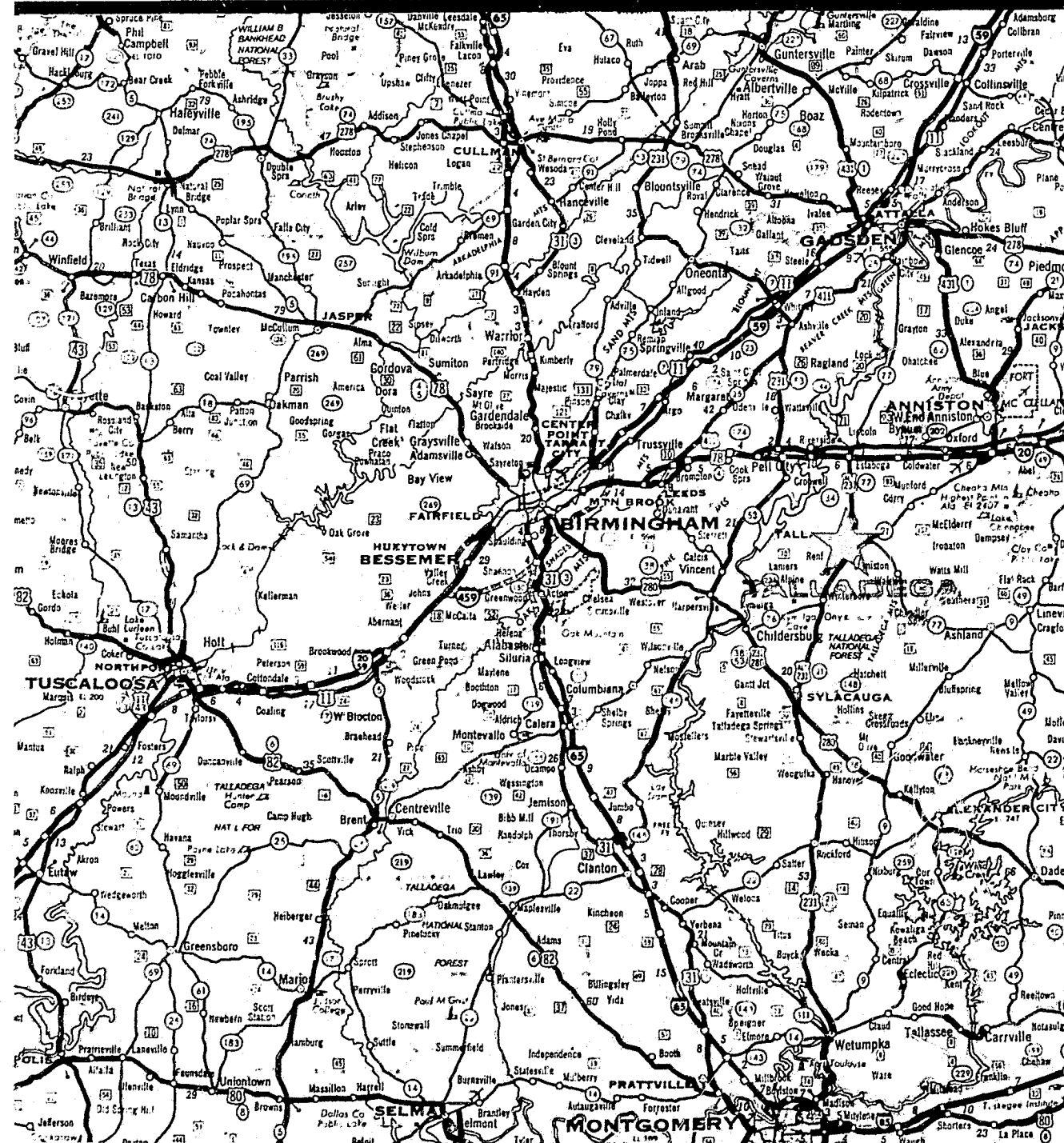

The Federal Correctional Institution at Talladega, Alabama, opened in late 1979 as a medium security (Level 4) prison for 500 adult male offenders from the southeastern United States. The institution is located 50 miles east of Birmingham and 100 miles west of Atlanta on Renfro Road (Rt. 42). The institution comprises 176 acres of which 47 acres are located inside a double fence. Roving perimeter patrols insure outside security.

The facility is composed of one- and two-story buildings located around a well landscaped setting. There are 102 single rooms in each of the five housing units. In addition to a 51-bed drug abuse unit, there is a 51-bed unit for pre-trial detainees and holdovers.

The institution utilizes the unit management system and each of the five housing units is under the supervision of a unit manager. Both individual and group counseling services are provided to the inmates by the two case managers and two counselors assigned to each unit. In addition, the services of a psychologist are available to the inmates.

The education department provides adult basic education, adult secondary education, and post secondary education. In addition to classroom teaching, individual tutoring is available to the inmates. The following vocational training programs are in operation: drafting, welding, heating and air conditioning, and masonry. An extensive recreation program focuses on intramural sports, physical fitness, weight lifting and jogging.

UNICOR operates a furniture manufacturing plant which employs approximately 130 inmates. This provides the inmates with a work experience closely resembling that found in a factory in the community. Inmates are also assigned to a variety of work details including food service, clerical, grounds and maintenance, and mechanical services.

Although community involvement is limited in a security Level 4 institution, Talladega utilizes an admission and orientation program for all new inmates. Inmates participate in a Pre-Release Program which is very broad in its scope to prepare them for return to the community.

# Tallahassee

Federal Correctional Institution

Tallahassee, Florida

SOUTHEAST REGION

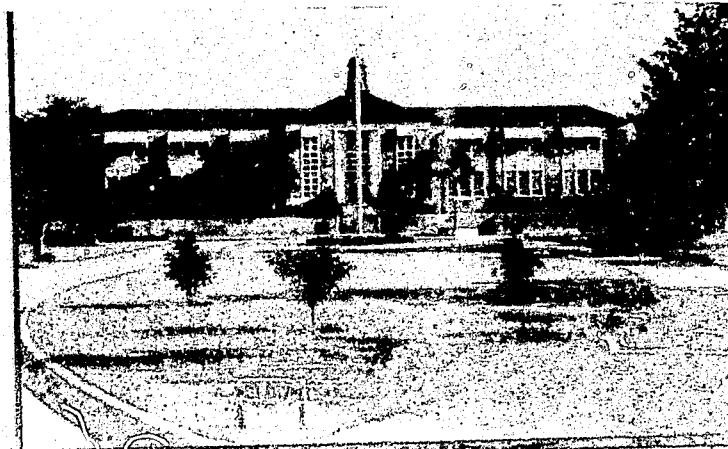

FEDERAL CORRECTIONAL INSTITUTION

TALLAHASSEE, FLORIDA 32304

TELEPHONE: (904) 878-2173

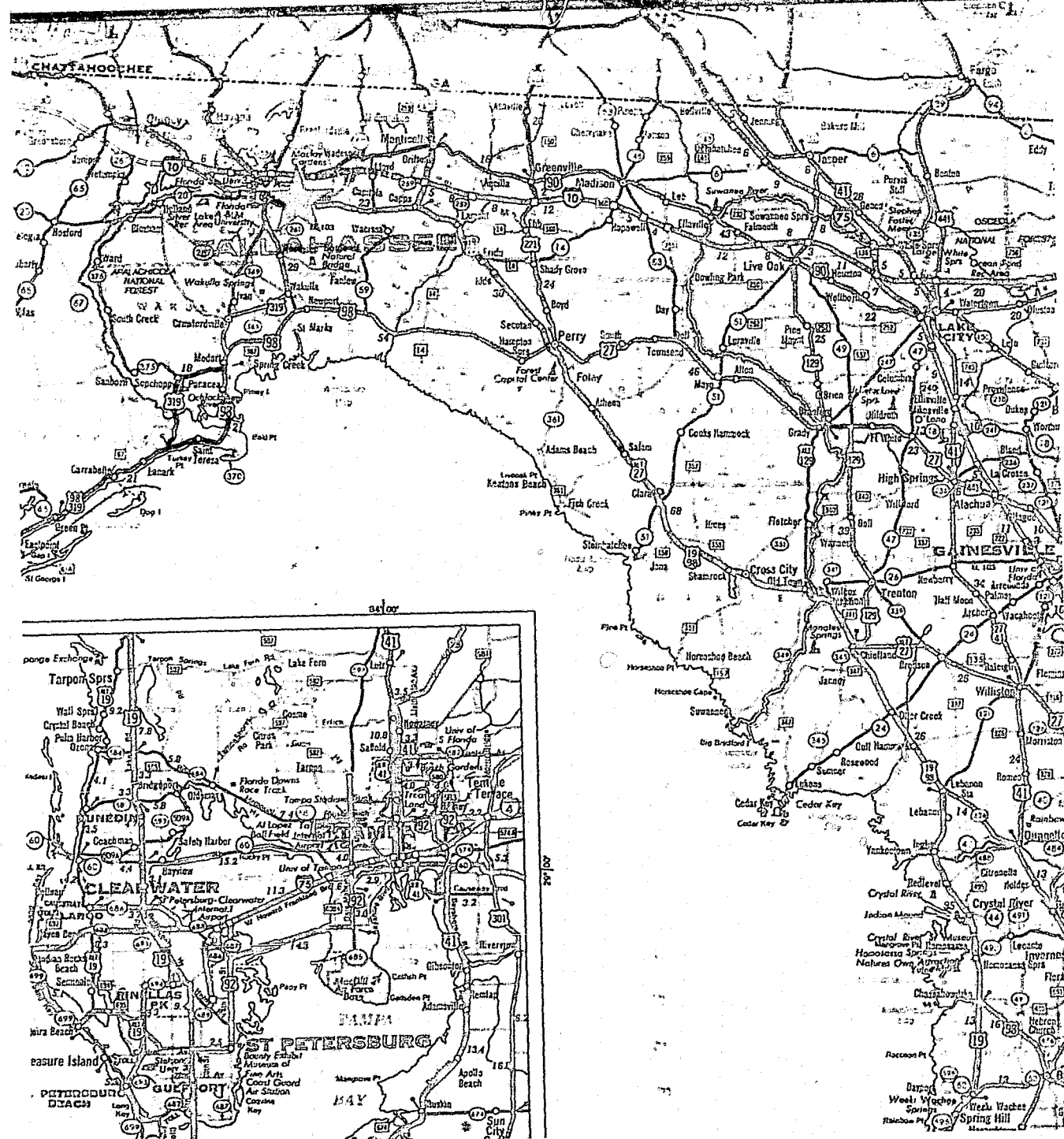

The Federal Correctional Institution at Tallahassee is a medium security (Level 2) facility. The institution is located three miles east of the downtown area on U.S. Highway 319.

Tallahassee has a rated capacity of 519 adult male offenders with a staff of 210. The inmates are primarily from the Southeastern United States and their average age is 28.

Inmates are assigned to dormitories divided into cubicles. Of the four functional units, three are for the general population while the fourth is a special programs unit which includes offenders with drug abuse problems.

Medical services are provided by a staff physician and a staff dentist, as well as para-professional medical staff. Medical specialists and a psychiatrist are available on a contract basis. Psychological services are provided by staff psychologists who also supervise graduate students from Florida State University.

Academic programs enable inmates to enroll in classes from basic education through college. The latter operates in conjunction with Florida Agriculture and

Mechanical University, Florida State University and Tallahassee Community College. A study release program is available to qualified inmates.

There are eight full-time vocational training programs in such areas as auto repair, construction trades, metal working and barbering. Tallahassee also offers nine apprenticeship programs in multi-trades areas. UNICOR operates a furniture manufacturing facility and a production training unit in automotive repair, both of which employ approximately 90 inmates.

The recreation program offers a variety of activities. An intramural sports program includes basketball, softball, flag football and soccer. Weightlifting, handball and track are also available. Individual and small group leisure activities include music, leathercraft, ceramics and painting.

Religious services and counseling are provided by a staff chaplain, as well as contract chaplains and volunteers from the community.

Tallahassee is accredited by the Commission on Accreditation for Corrections.

# Terminal Island

Federal Correctional Institution

Terminal Island, California

WESTERN REGION

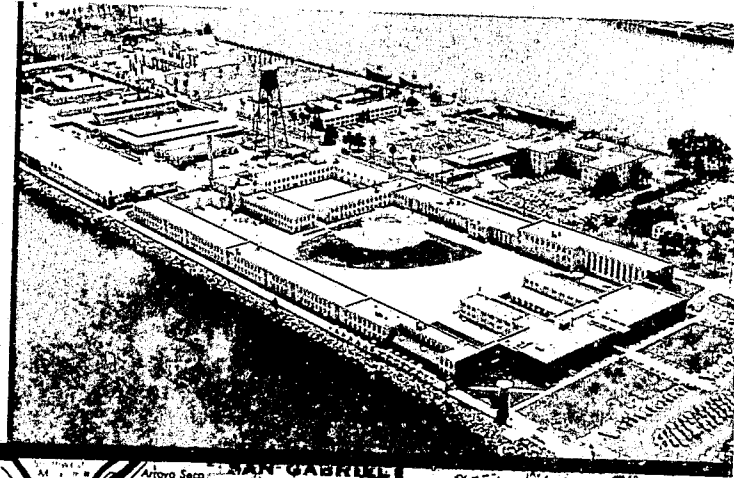

FEDERAL CORRECTIONAL INSTITUTION  
TERMINAL ISLAND, CALIFORNIA 90731

TELEPHONE: (213) 831-8961



The Federal Correctional Institution at Terminal Island is a medium security (Level 2) facility adjacent to the cities of San Pedro and Long Beach. To reach the institution, which is located 20 miles south of Los Angeles, take the Harbor Freeway South to San Pedro, cross the Vincent Thomas Bridge and take Seaside Avenue to the main gate.

The 28-acre institution opened in 1938. However, from 1942 to 1950 the site was commissioned as a Naval Disciplinary Barracks and for a short time after 1950 was used by the California Department of Corrections as a medical facility. In 1955, Terminal Island was re-acquired by the Bureau of Prisons as a West Coast prison for male and female offenders housed in dual facilities. Twenty years later it became co-correctional.

In November, 1977, Terminal Island became an all-male facility with a rated capacity of 532 and a staff of 290. With a median age of 42, most inmates are serving sentences of five years or less. A majority are from California, with others committed from nearby states.

Housing is in open dormitories and single rooms. The institution is divided into seven functional units, which include the drug abuse unit

and the admissions and orientation unit.

Vocational training courses include welding, drafting, machine shop, and refrigeration/air conditioning; there is also an approved apprenticeship program in bricklaying. Academic courses include adult basic education and adult secondary education and a college degree program from Harbor College. The visiting area provides a child care facility with educational guidance for the children of inmates.

Because Terminal Island is the Bureau of Prisons' Western Regional medical facility, the hospital unit also provides short-term medical care for both men and women in the region. The medical facility has full-time physicians, a psychiatrist, and medical support staff.

UNICOR operates a metal factory and a furniture factory. Approximately 250 inmates are employed in these industries.

Religious services are held in an all-faith chapel and inmates' spiritual needs are met by staff and contract chaplains.

In addition to the general population, a detention center operation exists at Terminal Island for pre-trial detainees with a rated capacity of 117.

# Terre Haute

U.S. Penitentiary  
Terre Haute, Indiana

NORTH CENTRAL REGION

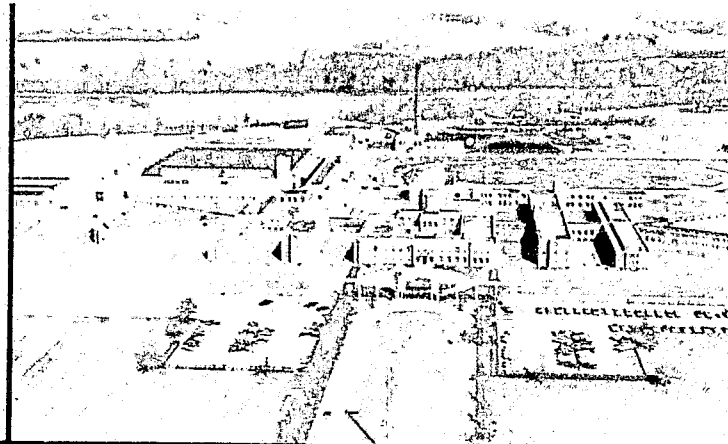

UNITED STATES PENITENTIARY  
TERRE HAUTE, INDIANA 47808

TELEPHONE: (812) 238-1531

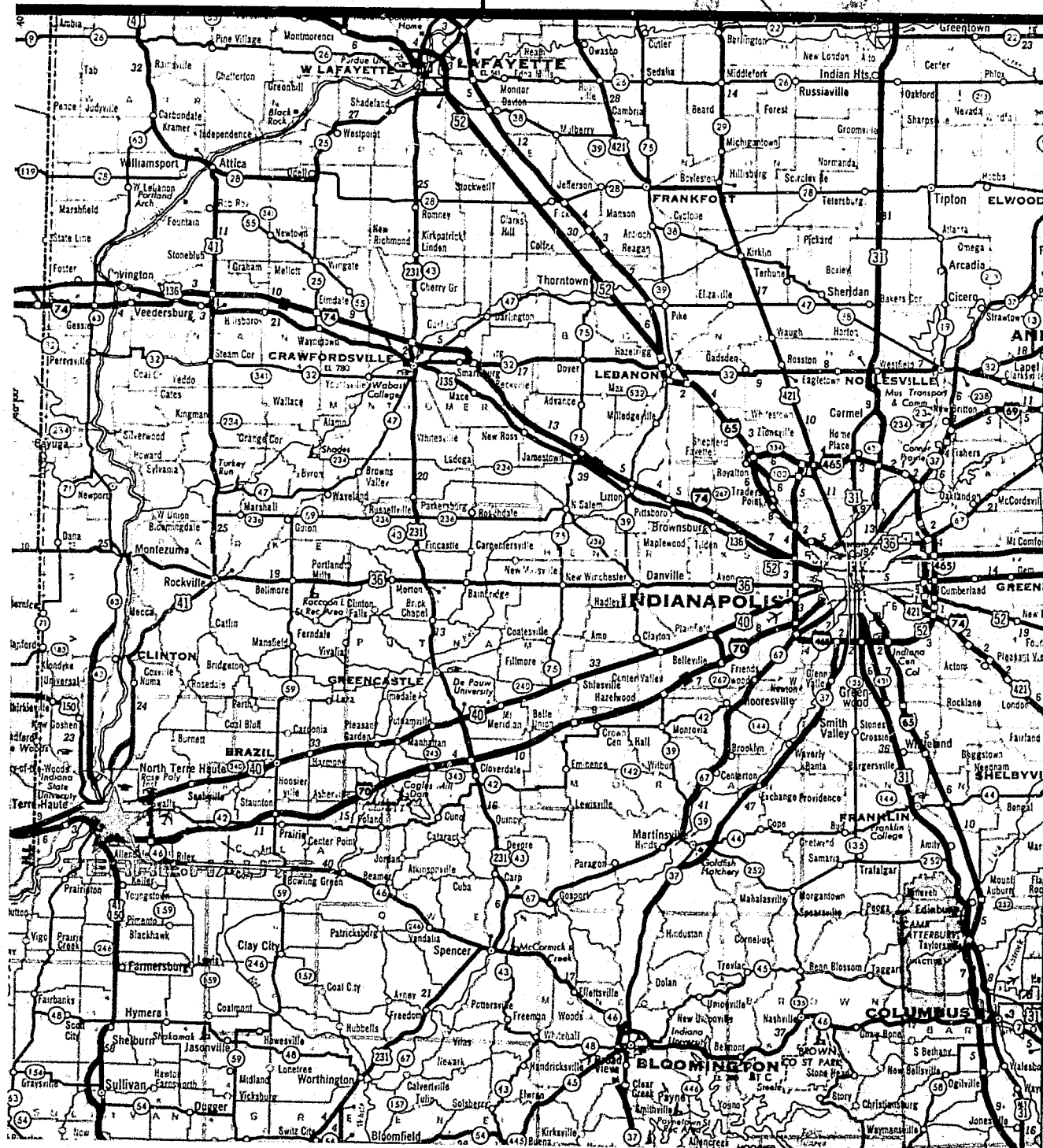

Opened in 1940, the U.S. Penitentiary at Terre Haute is a maximum security (Level 5) facility designed for 778 male offenders. Adjacent to the penitentiary is a minimum security (Level 1) farm camp housing an additional 216 inmates. To reach the institution, follow State Highway 63 south of the City of Terre Haute for three miles.

Many of the inmates have extensive criminal records, are considered sophisticated offenders and require close supervision. Total staff is 375.

The median inmate age is 31. Inmates, who are mainly from the Midwest, live primarily in cell-type housing, although there are cubicle-divided dormitories. Terre Haute has four general units, an alcohol treatment unit and a drug abuse program unit.

Academic programs include adult basic education, adult secondary education and in-house college courses offered by Vincennes University and Indiana State University. The vocational training program includes courses in farm machine repair, business machines, computer technology, and barber training. Apprenticeship training is

offered in 14 trades including carpentry, meat cutting and machine shop. Also included is sewing machine and loom repair.

UNICOR programs at the main institution and one at the camp employ 350 inmates and include a cotton duck mill, a terry cloth operation, and a wool mill. The camp industry is a canvas shop.

A physician and two dentists provide care at the fully-accredited hospital. Staff and contract chaplains provide religious services and counseling.

A gymnasium and recreation yard offer many athletic activities. Ten inmate organizations such as the Jaycees, the Gavel Club and the African Culture Society are supported by citizens in the community.

The satellite camp houses inmates who maintain the institution's grounds and operate the farm and dairy. Educational and vocational programs are offered in addition to a study release program which enables inmates to attend nearby colleges and universities.

In September, 1979, the U.S. Penitentiary, Terre Haute, was the first Federal institution to be accredited by the Commission on Accreditation for Corrections.



**CONTINUED**

**1 OF 2**

# Terre Haute

U.S. Penitentiary  
Terre Haute, Indiana

NORTH CENTRAL REGION

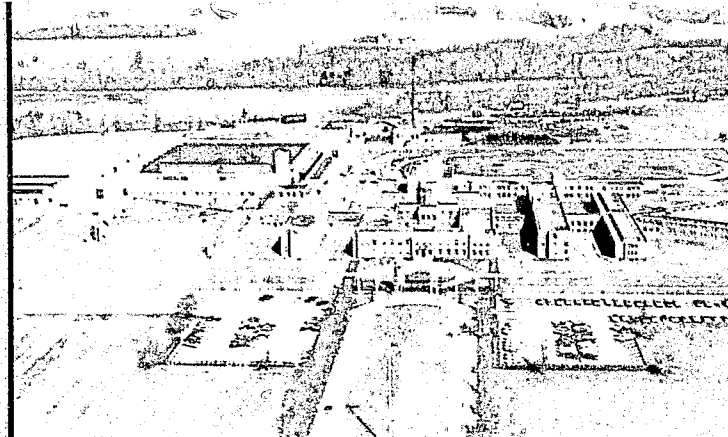

UNITED STATES PENITENTIARY  
TERRE HAUTE, INDIANA 47808

TELEPHONE: (812) 238-1531

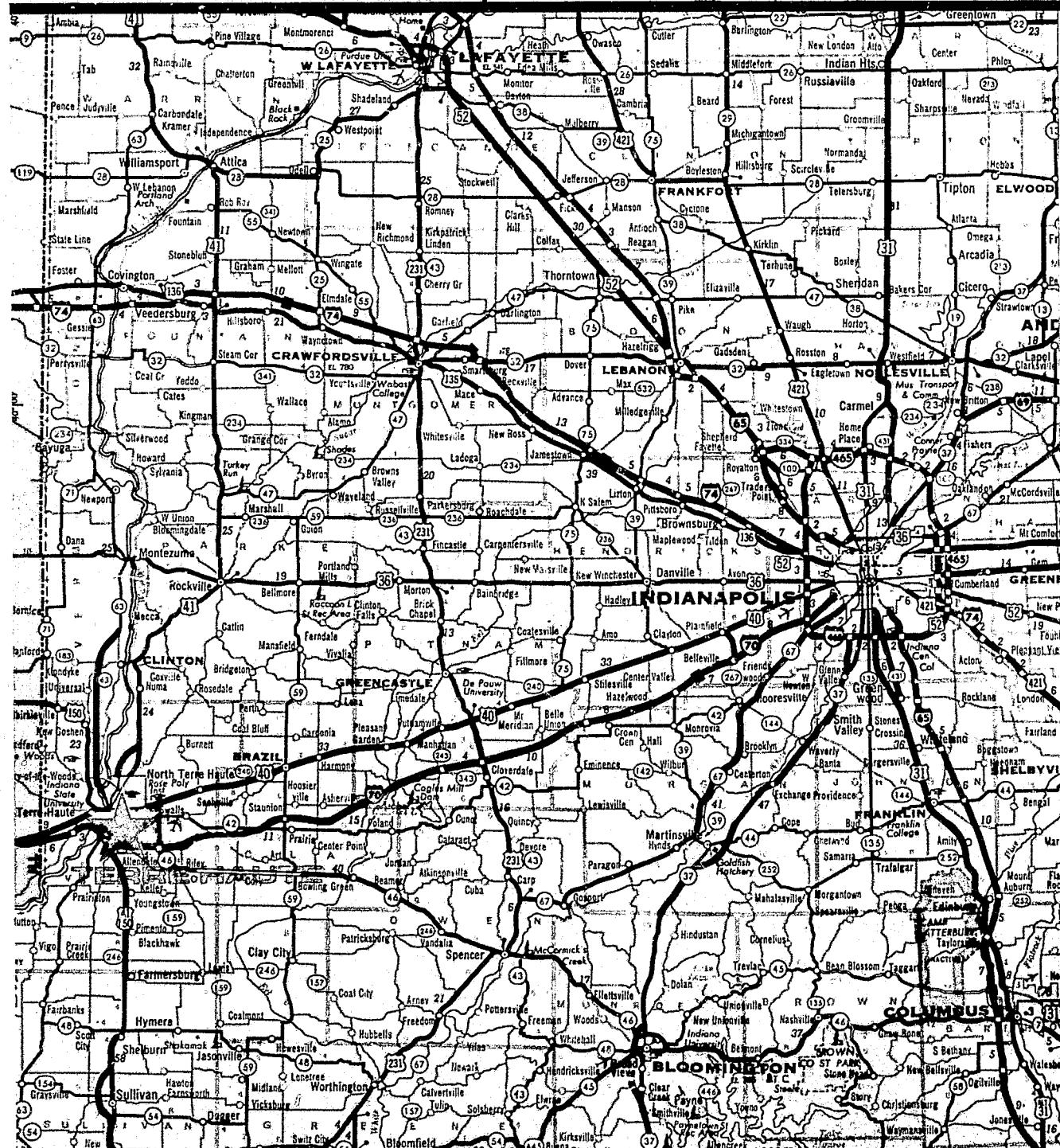

Opened in 1940, the U.S. Penitentiary at Terre Haute is a maximum security (Level 5) facility designed for 778 male offenders. Adjacent to the penitentiary is a minimum security (Level 1) farm camp housing an additional 216 inmates. To reach the institution, follow State Highway 63 south of the City of Terre Haute for three miles.

Many of the inmates have extensive criminal records, are considered sophisticated offenders and require close supervision. Total staff is 375.

The median inmate age is 31. Inmates, who are mainly from the Midwest, live primarily in cell-type housing, although there are cubicle-divided dormitories. Terre Haute has four general units, an alcohol treatment unit and a drug abuse program unit.

Academic programs include adult basic education, adult secondary education and in-house college courses offered by Vincennes University and Indiana State University. The vocational training program includes courses in farm machine repair, business machines, computer technology, and barber training. Apprenticeship training is

offered in 14 trades including carpentry, meat cutting and machine shop. Also included is sewing machine and loom repair.

UNICOR programs at the main institution and one at the camp employ 350 inmates and include a cotton duck mill, a terry cloth operation, and a wool mill. The camp industry is a canvas shop.

A physician and two dentists provide care at the fully-accredited hospital. Staff and contract chaplains provide religious services and counseling.

A gymnasium and recreation yard offer many athletic activities. Ten inmate organizations such as the Jaycees, the Gavel Club and the African Culture Society are supported by citizens in the community.

The satellite camp houses inmates who maintain the institution's grounds and operate the farm and dairy. Educational and vocational programs are offered in addition to a study release program which enables inmates to attend nearby colleges and universities.

In September, 1979, the U.S. Penitentiary, Terre Haute, was the first Federal institution to be accredited by the Commission on Accreditation for Corrections.

# Texarkana

Federal Correctional Institution

Texarkana, Texas

SOUTH CENTRAL REGION

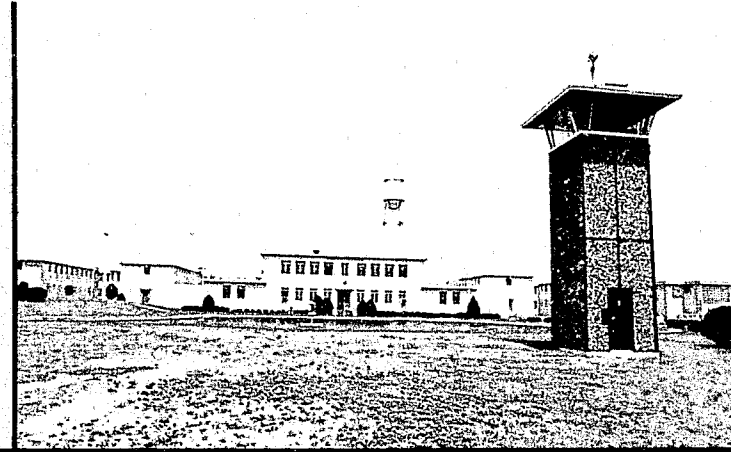

FEDERAL CORRECTIONAL INSTITUTION  
TEXARKANA, TEXAS 75501

TELEPHONE: (214) 838-4587

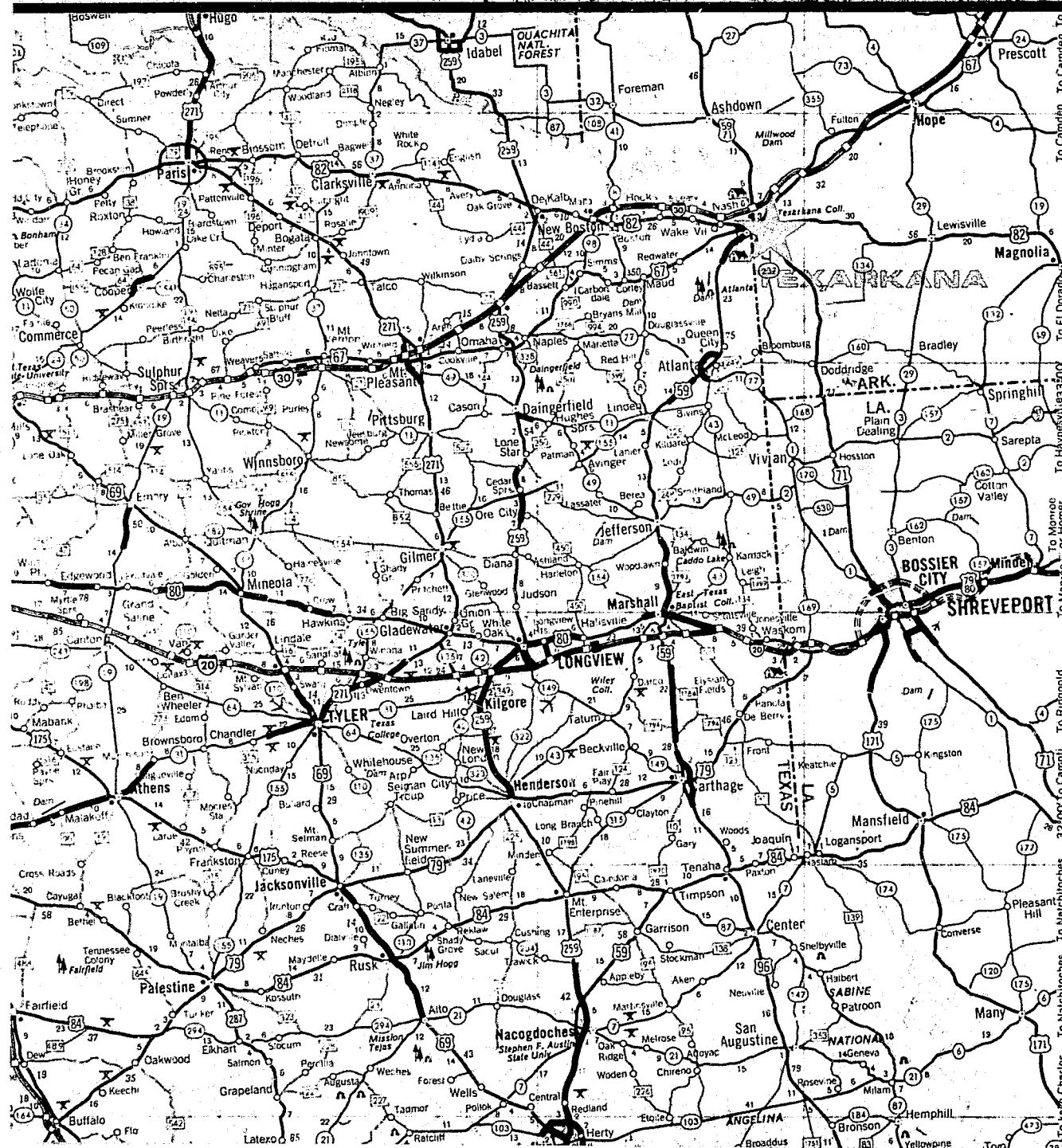

Operating since 1940, Texarkana is near the Texas and Arkansas border, 70 miles from Shreveport, Louisiana, and 175 miles from Dallas-Fort Worth.

As a medium security (Level 3) institution for men, Texarkana houses offenders serving sentences up to 10 years in length. Inmates serving longer sentences at other institutions are often transferred here to finish their terms. The inmate population is generally from the south central and southeastern states.

Perimeter security is maintained by a double fence. With a rated capacity of 405, inmates live in both single and dormitory-style rooms. The institution is divided into three general units which include a chemical abuse unit. The staff complement is 220.

Texarkana's medical facility is staffed by a physician, a dentist and medical support staff. Two psychologists provide for mental health needs.

Basic education programs are emphasized to improve inmates' reading skills. Academic programs

range from adult basic education through college courses; the latter sponsored by Texarkana Community College and East Texas State University. Texarkana Community College offers six-month certified vocational training programs in auto mechanics, air-conditioning, small engine repair and welding. There are also registered apprenticeship programs in auto mechanics, cooking, plumbing and woodworking. UNICOR operates an office furniture factory which employs approximately 110 inmates.

Religious counseling and worship services are offered by both staff and contract chaplains.

Adjoining the institution is a minimum security (level 1) camp which was completed on March 18, 1981. The camp houses 141 outside and community custody inmates. Camp inmates perform general maintenance work outside the institution and assist in the farm operation.

The institution is accredited by the Commission on Accreditation for Corrections.

# Tucson

Metropolitan Correctional Center  
Tucson, Arizona

WESTERN REGION



**METROPOLITAN CORRECTIONAL CENTER**  
**TUCSON, ARIZONA 85734**  
**TELEPHONE: (602) 792-6921**

The new Metropolitan Correctional Center at Tucson opened in March 1982. It is 10 miles southeast of the City of Tucson near Interstate 10 and Wilmont Road. It is an Administrative facility with 20 acres inside the security fence. The land was purchased from the State of Arizona.

Tucson is scheduled to have a staff of 68 and to accommodate 190 offenders in single cells. The majority of the inmate population will be pre-trial offenders or those who have been sentenced by the courts and are awaiting transfer to another Federal institution. The remainder will be offenders serving short sentences.

Tucson will serve mainly south Arizona. Because many of the offenders incarcerated there will be non-English speaking Mexicans, the education program will include English-as-a-Second Language.

Adult basic education courses will also be taught.

The staff will include a recreation supervisor, an education supervisor, a case manager, two counselors and a unit management coordinator. Religious services will be provided by a contract chaplain. The health services staff will include a hospital administrator and five physician's assistants.

Contract physicians and dentists from the community will also provide medical care. Persons whose health needs cannot be met in the institution's infirmary will be treated at community hospitals.

Federal Prison Industries (UNICOR) plans to operate a textiles factory employing about 20 detainees.

The Federal Detention Center at Florence, Arizona, becomes a satellite of the Tucson center when the latter is in full operation.

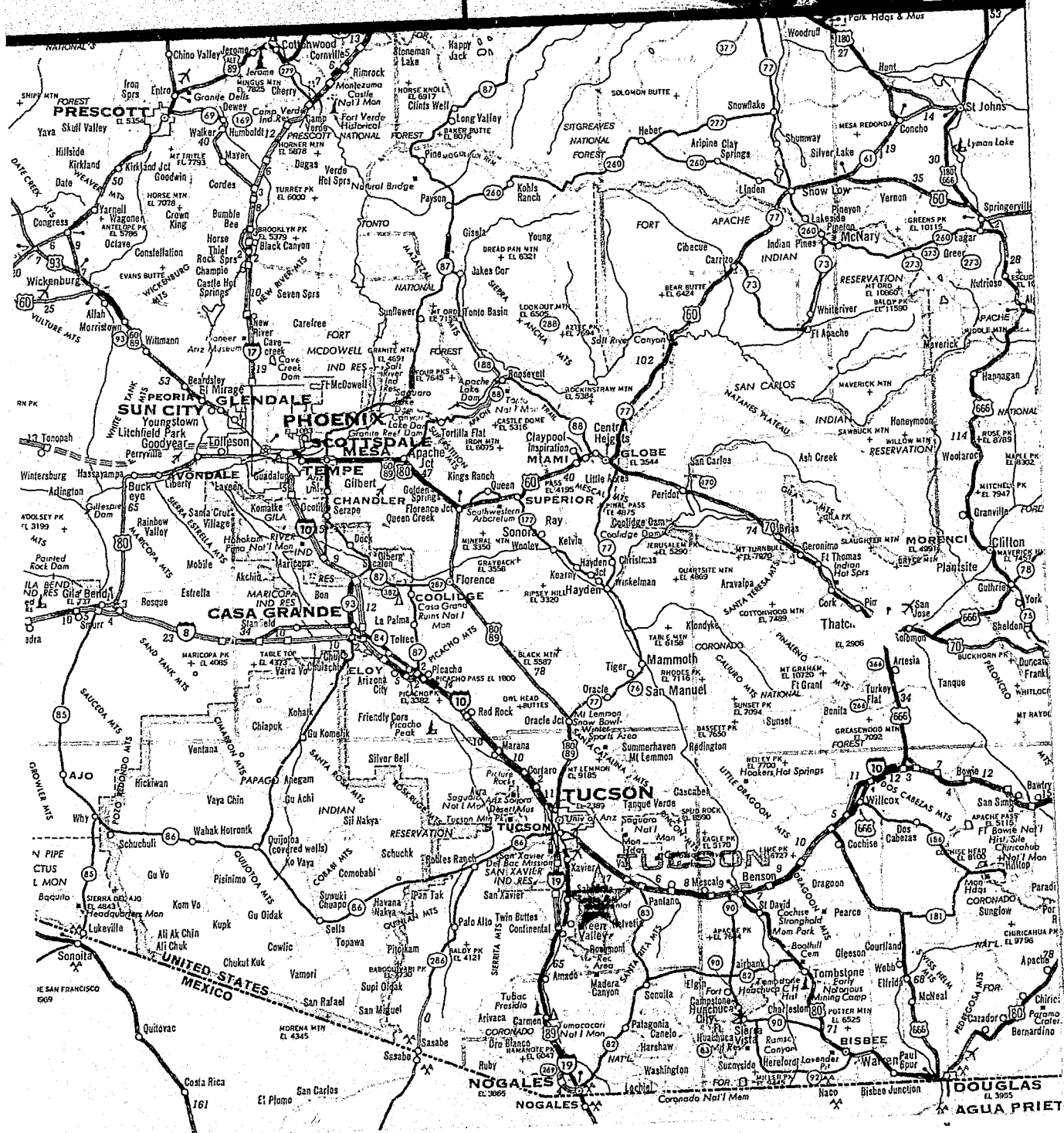



# Glynco

Staff Training Center  
Glynco, Georgia

SOUTHEAST REGION

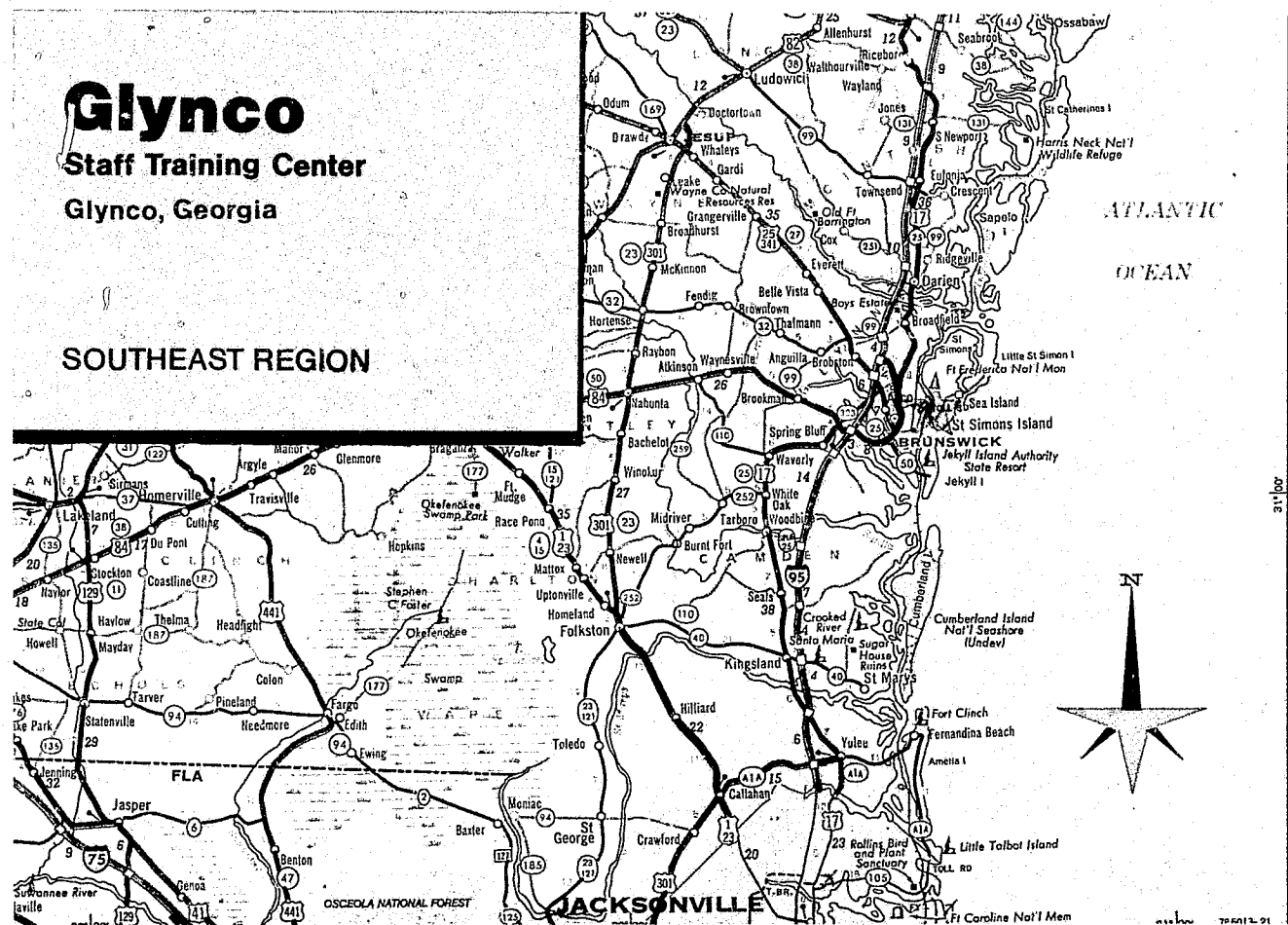

# Denver

Staff Training Center  
Aurora, Colorado

WESTERN REGION

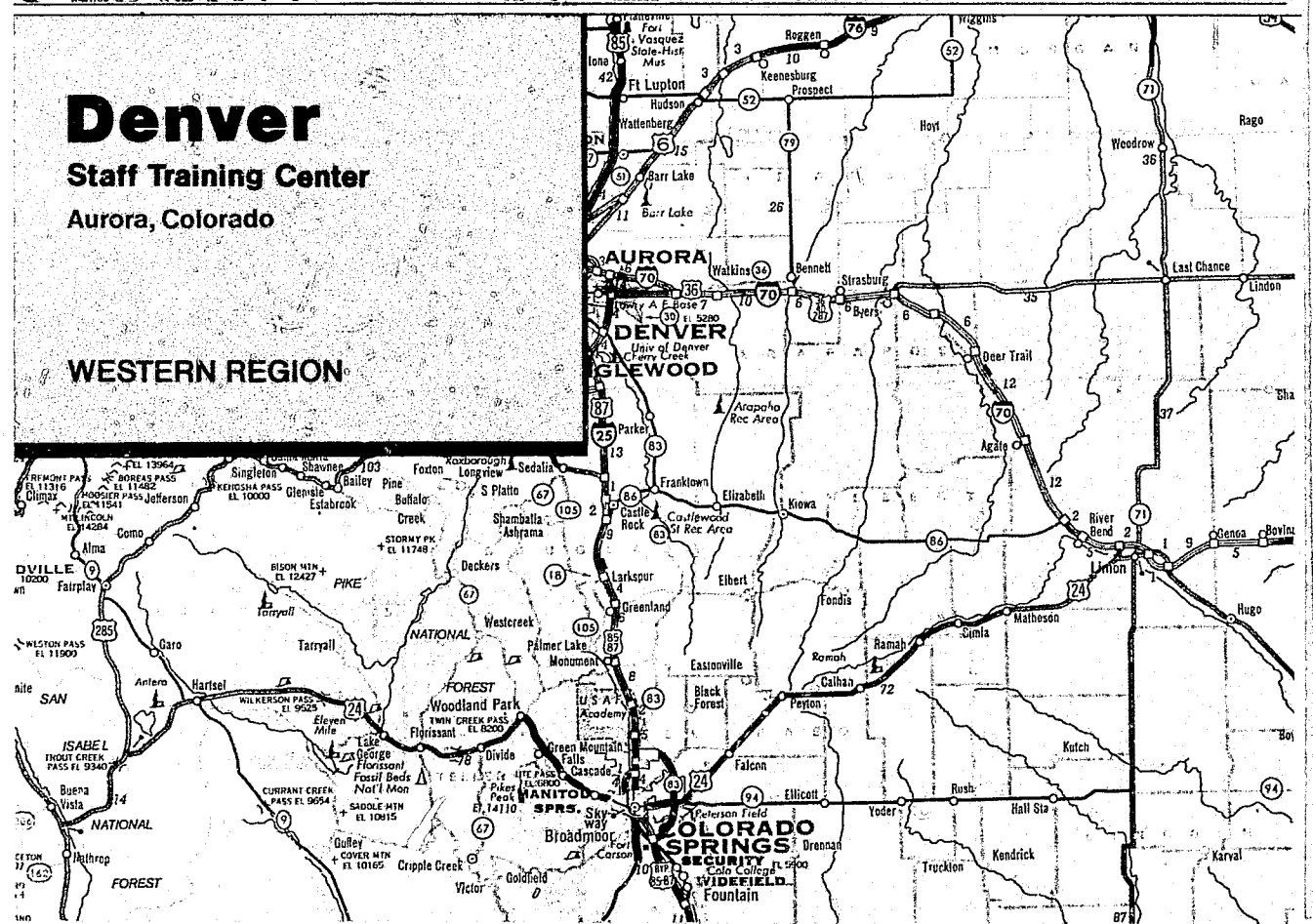

## STAFF TRAINING CENTERS

Employee training is an integral part of Bureau of Prisons staff development. To ensure a uniformly high quality of training, the Bureau opened its first Staff Training Center in 1971 at the Federal Correctional Institution at El Reno. In 1972 the Atlanta Staff Training Center opened and in 1973, the Dallas Staff Training Center replaced the El Reno Center. In 1976 a third Staff Training Center opened in Denver.

In 1981 the Atlanta and Dallas Training Centers were closed and their courses were transferred to the Federal Law Enforcement Training Center in Glynco, Georgia. The Bureau of Prisons operates a Training Academy at Glynco and does most of the teaching with its own staff of instructors; the FLETC staff does assist, especially in firearms training. Two standard courses for Bureau of Prisons employees are taught at the Training Academy. The three-week Introduction to Correctional Techniques course is required of all new personnel within three months of joining the Federal Prison System. Advanced Correc-

tional Techniques is open to experienced staff every five years.

The Denver Management and Specialty Training Center offers supervisory, occupational specialty and management classes for all levels of Bureau staff. It also trains institution staff in trainer skills for a wide range of institution-based training courses. All course materials are produced and distributed through the Denver Center. The Glynco Training Academy serves as a back-up specialty center for Denver.

Each Center has several classrooms, a student lounge, an audio-visual center, closed circuit television and a suite of faculty offices. Student housing adjacent to the facility is also available at each Center.

In August, 1981 the Attorney General's Task Force on Violent Crime called on the Bureau to give personnel from State and local jurisdictions the opportunity to participate in training programs. The National Institute of Corrections coordinates this activity.

# Oxford

Food Service Training Center  
Oxford, Wisconsin

NORTH CENTRAL REGION



FOOD SERVICE TRAINING CENTER  
OXFORD, WISCONSIN 53952  
TELEPHONE: (608) 584-5511



At the Food Service Training Center (FSTC), located at the Federal Correctional Institution at Oxford, there is a training program for staff and a full-time vocational training program for inmates.

Two 68-hour programs are offered for staff throughout the year. The management training for Food Service Personnel course emphasizes nutrition, cycle menu development, standard ration allowance, poundage accounting, budget and fiscal analysis and basic personnel management and motivation techniques. The course is a requirement for both Food Service Administrators and Assistant Food Service Administrators in the Bureau of Prisons.

Through the second program, Cooking and Baking Training, correctional food service staff have the opportunity to upgrade their skills in meat and vegetable cookery and baking. Demonstrations, discussions and hands-on experiences are utilized to strengthen each student's cooking and baking abilities. This training also provides each Cook

Foreman with the basic understanding of the operations of institutional food service requirements. The course is required for all new Cook Foremen in the Bureau of Prisons.

The FSTC is also used for specialized training sessions and workshops. Annually, a one-week refresher training program is held for all food service administrators.

Inmates have the opportunity to obtain an Associate of Arts Degree in Hotel and Restaurant Cookery accredited by the Wisconsin Vocational, Technical and Adult Education Board. Instructors offer individualized programs, augmented by laboratory experiments and food preparation. Students who complete the two-year program are qualified for mid-management level positions in quantity food preparation and service for commercial and institutional food service establishments.

Inmates can apply for the program from any Bureau of Prisons institution. The program can accommodate up to 30 inmates.

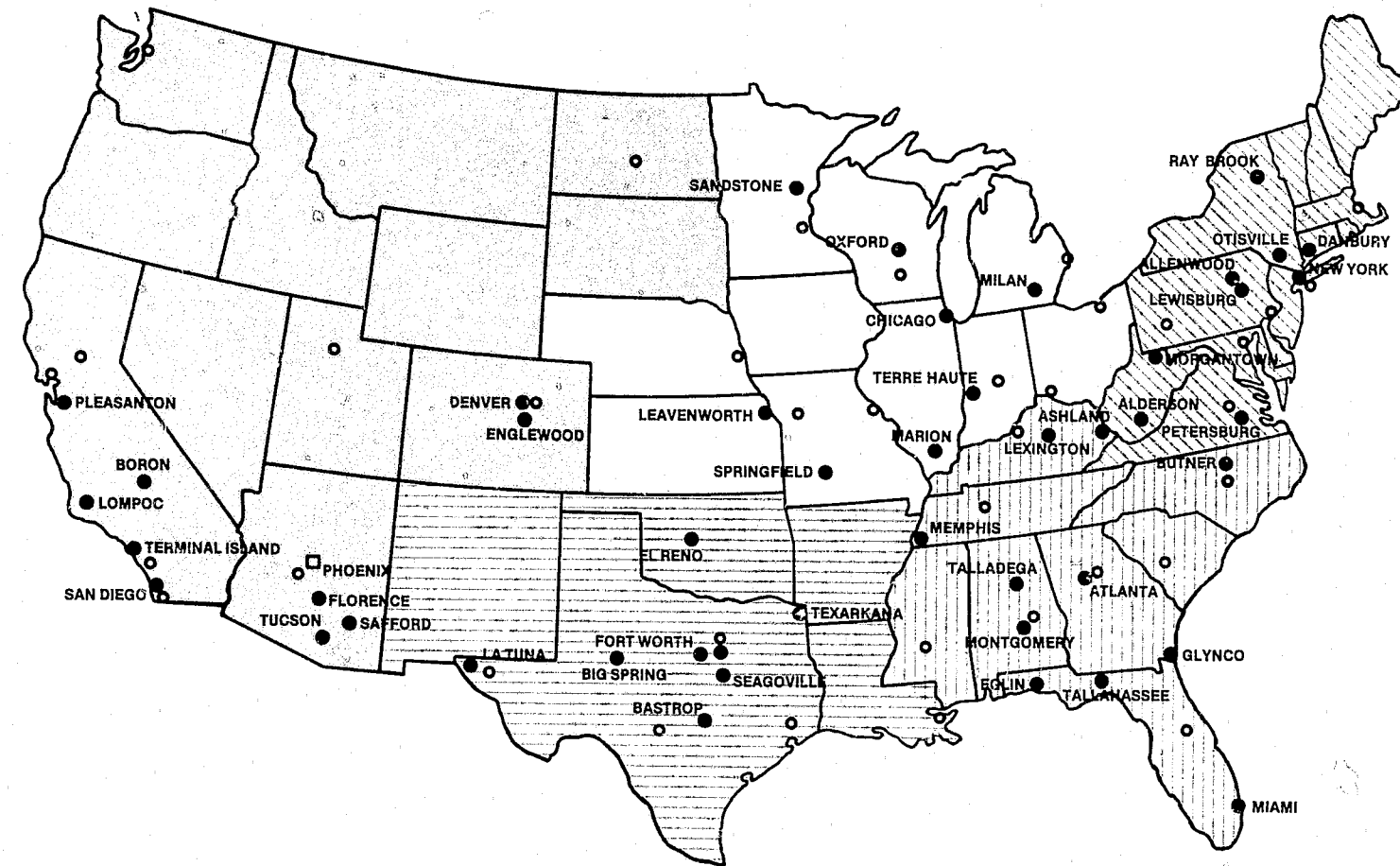

## Federal Correctional System

- WESTERN REGION  
Burlingame, California
- NORTH CENTRAL REGION  
Kansas City, Missouri
- SOUTH CENTRAL REGION  
Dallas, Texas
- SOUTHEAST REGION  
Atlanta, Georgia
- NORTHEAST REGION  
Philadelphia, Pennsylvania
- FEDERAL PRISON SYSTEM FACILITIES ●
- COMMUNITY PROGRAMS OFFICES ○
- FACILITIES UNDER CONSTRUCTION □

## LOCATIONS OF BUREAU OF PRISONS INSTITUTIONS

### U.S. PENITENTIARIES

Atlanta, Georgia  
Leavenworth, Kansas  
Lewisburg, Pennsylvania  
Lompoc, California  
Marion, Illinois  
Terre Haute, Indiana

### FEDERAL CORRECTIONAL INSTITUTIONS

Alderson, West Virginia  
Ashland, Kentucky  
Bastrop, Texas  
Butner, North Carolina  
Danbury, Connecticut  
El Reno, Oklahoma  
Englewood, Colorado  
Fort Worth, Texas  
La Tuna, Texas  
Lexington, Kentucky  
Memphis, Tennessee  
Milan, Michigan  
Morgantown, West Virginia  
Otisville, New York  
Oxford, Wisconsin  
Petersburg, Virginia  
Pleasanton, California  
Ray Brook, New York  
Sandstone, Minnesota  
Seagoville, Texas  
Talladega, Alabama  
Tallahassee, Florida  
Terminal Island, California  
Texarkana, Texas

### FEDERAL PRISON CAMPS

Allenwood, Montgomery, Pennsylvania  
Big Spring, Texas  
Boron, California  
Eglin Air Force Base, Eglin, Florida  
Maxwell Air Force Base, Montgomery, Alabama  
Safford, Arizona

### FEDERAL DETENTION CENTERS

Florence, Arizona

### MEDICAL CENTER

Springfield, Missouri

### METROPOLITAN CORRECTIONAL CENTERS

Chicago, Illinois  
Miami, Florida  
New York, New York  
San Diego, California  
Tucson, Arizona

### STAFF TRAINING CENTERS

Glynco, Georgia  
Denver, Colorado  
Oxford, Wisconsin  
(Food Service Training)



# FEDERAL PRISON SYSTEM

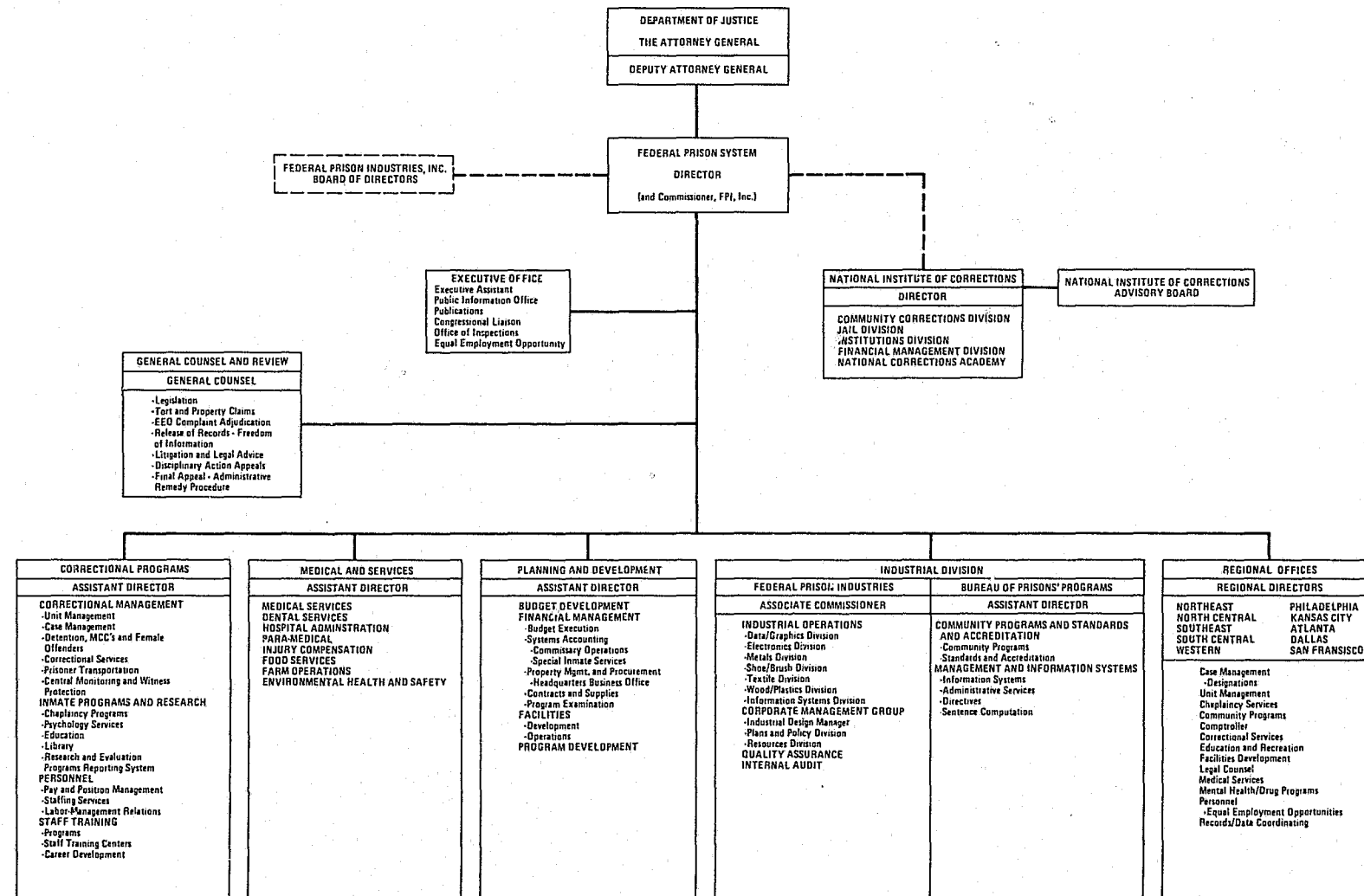

**END**