

National Criminal Justice Reference Service

ncjrs

This microfiche was produced from documents received for inclusion in the NCJRS data base. Since NCJRS cannot exercise control over the physical condition of the documents submitted, the individual frame quality will vary. The resolution chart on this frame may be used to evaluate the document quality.

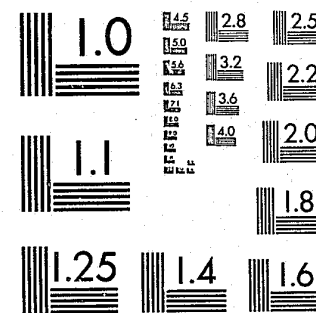

MICROCOPY RESOLUTION TEST CHART
NATIONAL BUREAU OF STANDARDS-1963-A

Microfilming procedures used to create this fiche comply with the standards set forth in 41CFR 101-11.504.

Points of view or opinions stated in this document are those of the author(s) and do not represent the official position or policies of the U. S. Department of Justice.

National Institute of Justice
United States Department of Justice
Washington, D. C. 20531

10/3/83

FISCAL YEAR SUMMARY REPORT OF POPULATION MOVEMENT
1982



DEPARTMENT OF HEALTH AND SOCIAL SERVICES
DIVISION OF CORRECTIONS
OFFICE OF INFORMATION MANAGEMENT AND OPERATIONS
MADISON, WISCONSIN 53707

TICAL BULLETIN C-60A

DECEMBER 1982

89286

STATE OF WISCONSIN

DEPARTMENT OF HEALTH AND SOCIAL SERVICES

DONALD E. PERCY, SECRETARY

DIVISION OF CORRECTIONS

ELMER O. CADY, ADMINISTRATOR

CHASE A. RIVELAND, DEPUTY ADMINISTRATOR

STEVE H. KRONZER, ASSISTANT ADMINISTRATOR

OFFICE OF INFORMATION MANAGEMENT AND OPERATIONS

TED H. JOHNSON, DIRECTOR

CARL F. SAM, CHIEF, SYSTEMS OPERATIONS SECTION

FISCAL YEAR SUMMARY REPORT
OF POPULATION MOVEMENT
1982

This bulletin provides information relating to the volume and movement of offenders for whom Wisconsin's Division of Corrections had supervisory responsibility during the fiscal year ending June 30, 1982. Data about fiscal year movements and average daily populations for the following offender populations can be found in Tables 1-5: adult correctional institutions,^{/1} Bureau of Community Corrections residential centers, juvenile institutions, probation and parole services, and absconders from probation and parole supervision.

A total of 29,556 offenders were under Division of Corrections supervision on June 30, 1982; an increase of 2,139 cases (7.8 percent) over July 1, 1981 levels. The number of offenders confined in facilities for adults, including residential centers, increased from 4,016 on July 1, 1981 to 4,487 on June 30, 1982, an increase of 11.7 percent. The juvenile institution population decreased 5 percent from 483 on July 1, 1981 to 459 on June 30, 1982. Probation and parole services caseload increased from 20,043 to 21,868 (9.1 percent) during the fiscal year while the probation and parole absconder caseload decreased 4.6 percent (from 2,875 to 2,742) during the same time period. It should be noted that these figures do not include institutionalized adults or juveniles reported as absent in the footnotes for Tables 1, 2, and 3.

^{/1}Includes Wisconsin offenders resident under contract in Minnesota correctional institutions, a program that began in September, 1981.

NCJF

APR 7

ACQUISIT

U.S. Department of Justice
National Institute of Justice

This document has been reproduced exactly as received from the person or organization originating it. Points of view or opinions stated in this document are those of the authors and do not necessarily represent the official position or policies of the National Institute of Justice.

Permission to reproduce this copyrighted material has been granted by

Wisconsin Division of
Corrections

to the National Criminal Justice Reference Service (NCJRS).

Further reproduction outside of the NCJRS system requires permission of the copyright owner.

Table A
Total Institution and Community Supervision Populations
Average Daily Population with Percent Change
Fiscal Years 1978 through 1982

Fiscal Year	Average Daily Population	Percent Change
1978	25,116	+ 5.3
1979	25,754	+ 2.5
1980	26,643	+ 3.5
1981	27,095	+ 1.7
1982	28,473	+ 5.0

Note: Includes community supervision cases supervised in other states, cases from other states supervised in Wisconsin, offenders resident in Minnesota facilities, absconders from probation and parole, and residents in medical hospitals.

The average daily population for all offenders supervised by the Division of Corrections has increased steadily during the past five years from a total of 25,116 cases in fiscal year 1978 to 28,473 cases in fiscal year 1982. This is an overall increase of 13.4 percent during the five year period.

Table B
Corrections Institutional Population
Average Daily Population with Percent Change
Fiscal Years 1978 through 1982

Fiscal Year	Average Daily Population	Percent Change
1978	4,113	+ 1.8
1979	4,065	- 1.2
1980	4,066	0.0
1981	4,301	+ 5.8
1982	4,683	+ 8.9

2810M

2817 281

280121020A

The correctional institution average daily population includes offenders confined in institutions for adults, juveniles, and youthful offenders as well as offenders residing in Bureau of Community Corrections residential centers. This population decreased slightly in 1979 and remained stable in 1980. However, the population began to rise in 1981 and by the end of fiscal year 1982, had increased 15.2 percent over 1980 levels.

Table C
Average Daily Population of Correctional Institutions
by Type of Institution and Sex
Fiscal Years 1978 through 1982

Fiscal Year	Total Inst. Pop.	Total Adults	Type of Institution and Sex				Juveniles		
			Adults		Residential Centers		Total	Male	Female
			Institutions						
			Male	Female	Male	Female			
1978	4,113/1	3,381	3,214/2	145	22	--	732	667	65
1979	4,065/1	3,432	3,189/3	131	91	21	633	581	52
1980	4,066/1	3,490	3,250	123	101	16	576	530	46
1981	4,301/1	3,827	3,579	121	112	15	474	444	30
1982	4,683/1	4,229	3,953	143	118	15	454	422	32

/1 Total includes persons committed as youthful offenders. Youthful offender legislation, which became operative on July 1, 1976, was repealed on July 1, 1978.

/2 Sex of 1 resident in a medical hospital was not reported. For purposes of this bulletin, this case was included as a male.

/3 Sex of 7 residents in hospitals was not reported but cases are included in this publication as males.

Table C provides data on correctional institution average daily populations for the fiscal years 1978-1982 by type of institution and sex of resident. The number of adult residents in correctional institutions increased steadily during the five-year period from an average daily population of 3,381 in 1978 to 4,229 in 1982, an increase of 25.1 percent. Juvenile institution average daily populations, however, declined during the five-year period from a high of 738 in 1978 to a low of 454 in 1982, an overall decrease of 38 percent. This decrease is attributable primarily to the revision of Children's Code which became effective in November 1978. This revision provides that a juvenile may be placed in Division of Corrections custody only if he or she is adjudged delinquent of an act which would be punishable by a sentence of six months or more if committed by an adult, and only if found to be a danger to the public and in need of restrictive custodial treatment.

Table D
Total Community Supervision Populations
Average End-of-Month Population with Percent Change
Fiscal Years 1978 through 1982

Fiscal Year	Average End-of-Month Population	Percent Change
1978	21,003	+ 6.0
1979	21,689	+ 3.3
1980	22,577	+ 4.1
1981	22,794	+ 1.0
1982	23,790	+ 4.4

Average end-of-the-month population figures for total persons on probation and parole services caseloads during the past five fiscal years are presented in Table D. The average end-of-the-month population increased during each of the five years with the overall increase between 1978 and 1982 being 13.3 percent.

Table E
Community Supervision Population by Probation and Parole
Average End-of-Month Population
Fiscal Years 1978 through 1982

Fiscal Year	Total Cases Under Community Supervision	Probation Cases	Parole Cases
1978	21,003	17,510	3,493
1979	21,689	18,025	3,664
1980	22,577	19,010	3,567
1981	22,794	19,594	3,200
1982	23,790	20,533	3,257

Probation and parole average end-of-the-month populations are presented in Table E. The number of persons under probation supervision increased during each of the five years. The average end-of-the-month number of persons under parole supervision reached a five-year high of 3,664 in 1979, declined to a low for the five-year period of 3,200 in 1981, and increased slightly (1.8 percent) to an average of 3,257 in fiscal year 1982.

Table F
Total Probation Cases by Type and Sex
Average End-of-Month Population
Fiscal Years 1978 through 1982

Fiscal Year	Total Prob. Popul.	Type and Sex of Population							
		Adult		Youthful Offender		Juvenile		Interstate Compact	
		Male	Female	Male	Female	Male	Female	Male	Female
1978	15,282	11,191	2,317	949	105	306	49	330	35
1979	15,626	11,194	2,462	1,182	134	270	36	315	33
1980	16,401	12,348	2,718	697	81	119	15	368	55
1981	16,920	13,254	2,805	282	43	21	1	448	66
1982	17,982	14,300	3,027	104	18	6	--	448	79

Average end-of-the-month population figures for probation cases broken down by type of case and sex are presented for the five-year period in Table F. The number of adult male probation cases rose steadily from a low of 11, 191 in 1978 to 14,300 in 1982. The average-end-of-the-month figures for adult female probationers also showed a consistent increase during the same time period. The average number of persons reported as juvenile probation cases decreased steadily throughout 1978-1982 as did the number of youthful offenders on probation status.

Table G
Total Absconders from Probation Supervision by Type and Sex
Average End-of-Month Population
Fiscal Years 1978 through 1982

Fiscal Year	Total Absc. from Prob.	Type and Sex of Population							
		Adult		Youthful Offender		Juvenile		Interstate Compact	
		Male	Female	Male	Female	Male	Female	Male	Female
1978	2,228	1,803	417	3	--	2	2	1	--
1979	2,399	1,914	458	12	2	6	6	1	--
1980	2,609	2,072	515	13	4	3	1	1	--
1981	2,674	2,116	544	9	3	--	--	2	--
1982	2,551	2,008	531	7	3	--	--	2	--

Data relating to the end-of-the-month average population of absconders from probation supervision by type of probation supervision is presented in Table G. The total number of absconders from probation reached a five-year high of 2,674 in 1981 but declined to 2,551 in 1982, a decrease of 4.6 percent.

Table H
Total Parole and Juvenile Aftercare Cases by Type and Sex
Average End-of-Month Population
Fiscal Years 1978 through 1982

Fiscal Year	Total Parole and Aftercare Population	Type and Sex of Population							
		Adult*		Youthful Offender		Juvenile		Interstate Compact	
		Male	Female	Male	Female	Male	Female	Male	Female
1978	3,218	2,254	109	11	--	599	87	152	6
1979	3,374	2,287	118	51	--	664	100	149	5
1980	3,281	2,304	127	53	--	538	75	176	8
1981	2,942	2,257	133	48	--	274	30	188	12
1982	3,030	2,458	138	25	1	197	17	184	10

*Includes mandatory releases to field supervision.

Average end-of-the-month populations for parole and juvenile aftercare cases for the past five fiscal years are presented in Table H. The average end-of-the-month population of cases on parole and juvenile aftercare reached a low for the five-year period of 2,942 in 1981 but increased to 3,030 in 1982 (3 percent). The populations of males and females on both youthful offender parole and juvenile aftercare supervision reached lows for the five-year period during 1982.

Table I
Total Absconders from Parole and Juvenile Aftercare Supervision
by Type and Sex
Average End-of-Month Population
Fiscal Years 1978 through 1982

Fiscal Year	Total Absconders from Parole & Aftercare	Type and Sex of Population							
		Adult		Youthful Offender		Juvenile		Interstate Compact	
		Male	Female	Male	Female	Male	Female	Male	Female
1978	275	242	20	--	--	9	4	--	--
1979	290	240	22	--	--	23	4	1	--
1980	286	248	22	--	--	8	4	3	1
1981	258	235	19	--	--	2	--	2	--
1982	227	208	18	--	--	--	--	1	--

The average end-of-the-month population of absconders from parole and juvenile aftercare declined from 290 (a high for the five-year period) in 1979 to a low of 227 in 1982.

Prepared by: Barbara Drown, Research Analyst
Office of Management Information and Operations
Division of Corrections
P.O. Box 7925
Madison, WI 53707

C-60A/F14/1m

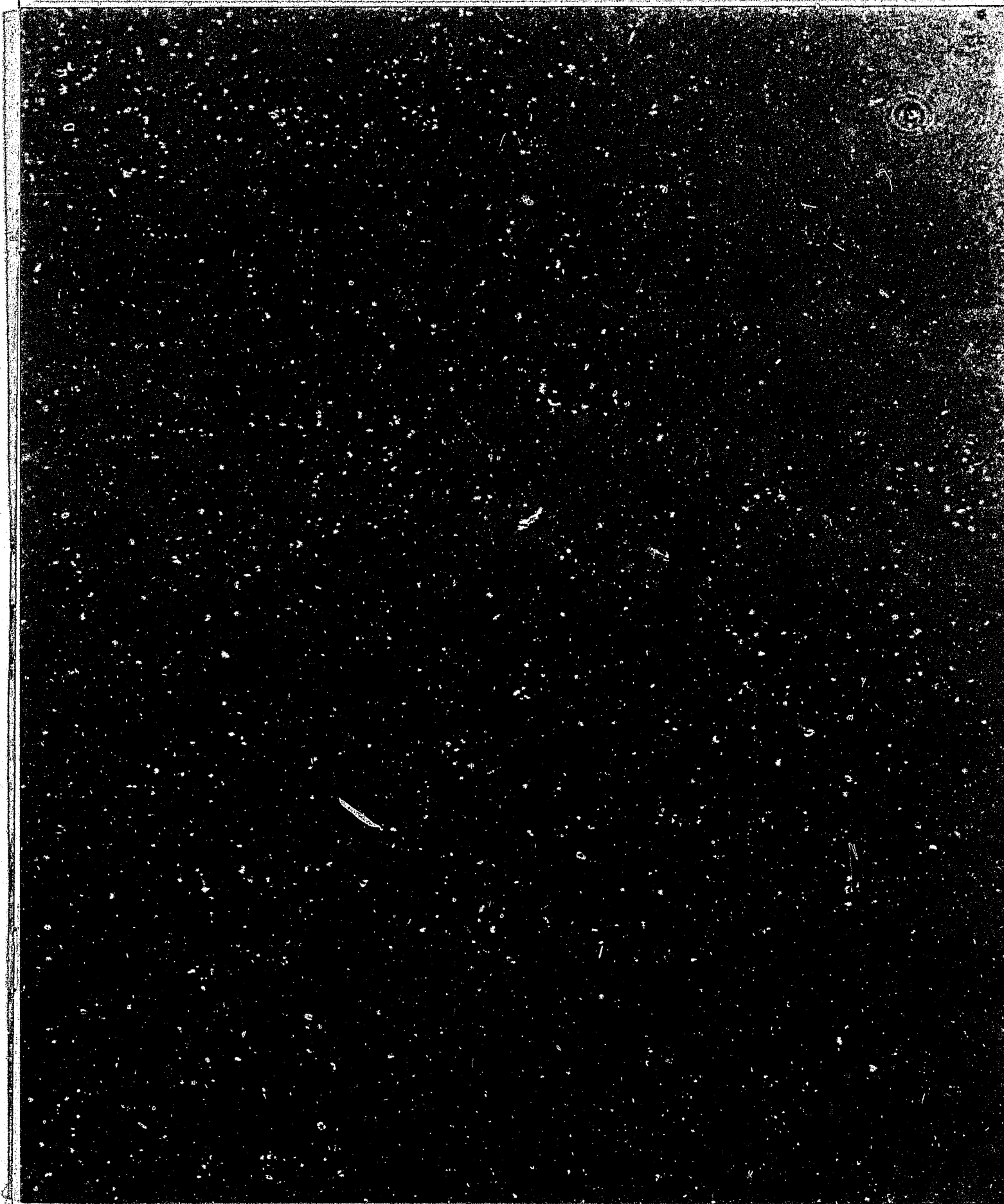

Office of Information Management and Operations
Division of Corrections
Department of Health and Social Services
Statistical Bulletin C-60A

Fiscal Year Summary Report of Wisconsin Corrections Population
July 1, 1981 - June 30, 1982

Table 1. Adult Institutions

	Total Pop.	Total Male	Total Female	WCI		GBCI		DCI	FLCI	KMCI	OCI	OCI- Pop.	WCCS	AETP ERP DTP	CDATC	Minnesota Facilities	TCI
				Rec. & Proper	Bunk house	Rec. & Proper	Onelda										
Population - 7/1/81	3,888	3,755	133	1,094	80	720	33	146	653	439	240	--	317	33	--	--	133
Population - 6/30/82 ^a	4,339	4,186	153	1,126	87	759	--	183	646	440	317	3	425	--	50	150	153
Population Plus Residents in Medical Hospitals - 6/30/82	4,347	4,194	153	1,130	87	759	--	183	648	442	317	3	425	--	50	150	153
In Institution Proper	3,599	3,446	153	1,042	--	694	--	104	646	440	317	3	--	--	50	150	153
In Reception Center	228	228	--	84	--	65	--	79	--	--	--	--	--	--	--	--	--
In Farms and Camps	512	512	--	--	87	--	--	--	--	--	--	--	425	--	--	--	--
ADP Including Med. Hospital	4,100	3,957	143	1,109	89	750	37	148	645	442	273	14	356	2	17	75	143
ADP Excluding Med. Hospital	4,093	3,950	143	1,106	88	749	37	147	645	441	273	14	356	2	17	75	143
ADP Including Beds Held	4,077	3,923	154	1,124	89	761	37	148	652	443	274	14	362	2	17	--	154
Rated Bed Capacity	3,525	3,399	126	840	82	584	30	147	576	375	321	22	347	--	75	--	126

^aOnelda Camp became a part of the Wisconsin Correctional Camp System on June 27, 1982.

Dodge Reception Center opened on June 14, 1982.

Alcohol Education Treatment Program, Drug Treatment Program, and Earned Release Program closed in July, 1981.

**Corrections Drug and Alcohol Treatment Center opened on November 25, 1981.

**Wisconsin Division of Corrections began housing offenders in Minnesota Correctional Institutions in September, 1981. Offenders are housed, under contract, in facilities at Stillwater, St. Cloud, and Oak Park Heights, Minnesota.

C-60A/F14/ca

ADMISSIONS - BUREAU OF ADULT INSTITUTIONS - FOR FISCAL YEAR 1982

Table 1. Adult Institutions

	Total Pop.	Total Male	Total Female	WCI		GBCI		DCI	FLCI	KNCI	OCI	OCI- Pop.	WCCS	AETP		Minnesota Facilities	TCI
				Rec. & Proper	Bunk house	Rec. & Proper	Onside							ERP DTP	CDATC		
<u>INTAKE /b</u>	<u>10,824</u>	<u>10,561</u>	<u>263</u>	<u>2,179</u>	<u>438</u>	<u>3,397</u>	<u>441</u>	<u>348</u>	<u>883</u>	<u>741</u>	<u>708</u>	<u>70</u>	<u>1,017</u>	<u>12</u>	<u>141</u>	<u>186</u>	<u>263</u>
New Admissions	1,789	1,679	110	569	--	1,037	--	71	2	--	--	--	--	--	--	--	110
New Adult Sentence	1,225	1,137	88	489	--	594	--	54	--	--	--	--	--	--	--	--	88
New Sent., Adult Prob. Viol.	251	242	9	19	--	213	--	10	--	--	--	--	--	--	--	--	9
New Sent., YO Prob. Violator	1	1	--	--	--	1	--	--	--	--	--	--	--	--	--	--	--
No New Sent., Adult Prob. Viol.	308	295	13	61	--	227	--	7	--	--	--	--	--	--	--	--	13
New Sent., YO MR Violator	3	3	--	--	--	2	--	--	1	--	--	--	--	--	--	--	--
New Sent., Juv. Aftercare Viol.	--	--	--	--	--	--	--	--	--	--	--	--	--	--	--	--	--
New YO Commit., YO Prob. Viol.	--	--	--	--	--	--	--	--	--	--	--	--	--	--	--	--	--
No New YO Sent., YO Prob. Viol.	1	1	--	--	--	--	--	--	1	--	--	--	--	--	--	--	--
Readmission With New Sentence	134	130	4	67	--	60	--	3	--	--	--	--	--	--	--	--	4
Adult Parole Violator	52	50	2	17	--	32	--	1	--	--	--	--	--	--	--	--	2
Adult MR Violator	69	68	1	43	--	23	--	2	--	--	--	--	--	--	--	--	1
Spec. Action Early Rel. Viol.	13	12	1	7	--	5	--	--	--	--	--	--	--	--	--	--	1
Readmission W/O New Sentence	192	189	3	69	--	114	--	5	1	--	--	--	--	--	--	--	3
Adult Parole Violator	72	72	--	25	--	45	--	2	--	--	--	--	--	--	--	--	--
Adult MR Violator	93	90	3	38	--	49	--	3	--	--	--	--	--	--	--	--	3
YO Parole Violator	--	--	--	--	--	--	--	--	--	--	--	--	--	--	--	--	--
YO MR Violator	2	2	--	--	--	1	--	--	1	--	--	--	--	--	--	--	--
Spec. Action Early Rel. Viol.	25	25	--	6	--	19	--	--	--	--	--	--	--	--	--	--	--
Temp. Hold Pend. Revoc. Hearing	223	208	15	137	--	64	--	6	1	--	--	--	--	--	--	--	15
Adult Parole	45	45	--	37	--	7	--	1	--	--	--	--	--	--	--	--	--
Adult MR	65	64	1	60	--	3	--	1	--	--	--	--	--	--	--	--	1
Adult Probation	103	89	14	32	--	54	--	3	--	--	--	--	--	--	--	--	14
Special Action Early Release	9	9	--	8	--	--	--	1	--	--	--	--	--	--	--	--	--
YO MR Violator	1	1	--	--	--	--	--	--	1	--	--	--	--	--	--	--	--

C-60A/F14/ca

ADMISSIONS - BUREAU OF ADULT INSTITUTIONS - FOR FISCAL YEAR 1982

Table 1. Adult Institutions

	Total Pop.	Total Male	Total Female	WCI		GBCI		DCI	FLCI	KNCI	OCI	OCI- Pop.	WCCS	AETP ERP DTP	CDATC	Minnesota Facilities	TCI
				Rec. & Proper	Bunk house	Rec. & Proper	Onelda										
Admission in Lieu of Revocation	36	36	--	--	--	--	--	--	--	--	--	--	31	--	5	--	--
Transfer From:	6,225	6,215	10	556	414	1,451	439	195	678	578	620	67	903	12	126	176	10
Adult Institution	5,669	5,669	--	534	366	1,417	423	187	657	561	619	67	546	12	126	154	--
Adult Institution - Intracamp	418	418	--	--	47	--	16	--	--	--	--	--	355	--	--	--	--
Bur. of Community Corrections	116	106	10	22	1	34	--	8	21	17	1	--	2	--	--	--	10
Intra-Minnesota	22	22	--	--	--	--	--	--	--	--	--	--	--	--	--	22	--
Return From Absence	2,223	2,102	121	779	24	671	2	68	201	163	88	3	83	--	10	10	121
Noncorrectional Institution	50	43	7	12	--	26	--	1	2	1	1	--	--	--	--	--	7
Authorized	2,170	2,056	114	766	24	645	2	65	199	162	87	3	83	--	10	10	114
Unauthorized	3	3	--	1	--	--	--	2	--	--	--	--	--	--	--	--	--
Admitted in Error	2	2	--	2	--	--	--	--	--	--	--	--	--	--	--	--	--

C-60A/F14/ca

SEPARATIONS - BUREAU OF ADULT INSTITUTIONS - FOR FISCAL YEAR 1982

Table 1. (Continued)

	Total Pop.	Total Male	Total Female	WCI		GBCI		DCI	FLCI	KNCI	OCI	OCI- Pop.	WCCS	AETP ERP DTP	CDATC	Minnesota Facilities	TCI
				Rec. & Proper	Bunk house	Rec. & Proper	Onelda										
<u>SEPARATION /c</u>	<u>10,374</u>	<u>10,131</u>	<u>243</u>	<u>2,148</u>	<u>431</u>	<u>3,358</u>	<u>434</u>	<u>311</u>	<u>890</u>	<u>740</u>	<u>631</u>	<u>67</u>	<u>949</u>	<u>45</u>	<u>91</u>	<u>36</u>	<u>243</u>
<u>First Release</u>	<u>1,176</u>	<u>1,117</u>	<u>59</u>	<u>140</u>	<u>30</u>	<u>177</u>	<u>34</u>	<u>25</u>	<u>66</u>	<u>65</u>	<u>248</u>	<u>54</u>	<u>254</u>	<u>4</u>	<u>20</u>	--	<u>59</u>
Adult Parole	527	498	29	12	14	15	6	3	25	28	164	54	162	3	12	--	29
Adult MR	433	412	21	103	7	138	22	17	24	25	40	--	31	1	4	--	21
Adult Pardon, Con.Par.Comm.	--	--	--	--	--	--	--	--	--	--	--	--	--	--	--	--	--
Adult Exp. of Sentence	4	4	--	--	--	2	--	--	1	1	--	--	--	--	--	--	--
Adult Discharge by Court	12	11	1	4	--	1	--	1	3	--	1	--	1	--	--	--	1
YO Parole	--	--	--	--	--	--	--	--	--	--	--	--	--	--	--	--	--
YO Discharge by Court	--	--	--	--	--	--	--	--	--	--	--	--	--	--	--	--	--
YO MR	8	8	--	--	--	4	--	--	2	1	--	--	1	--	--	--	--
Special Action Early Release	192	184	8	21	9	17	6	4	11	10	43	--	59	--	4	--	8
<u>Rerelease</u>	<u>287</u>	<u>286</u>	<u>1</u>	<u>82</u>	<u>35</u>	<u>42</u>	<u>13</u>	<u>5</u>	<u>11</u>	<u>3</u>	<u>36</u>	<u>3</u>	<u>53</u>	<u>1</u>	<u>2</u>	--	<u>1</u>
Adult Parole	20	20	--	2	4	--	--	--	--	--	3	3	8	--	--	--	--
Adult MR	155	154	1	55	17	23	9	2	3	2	15	--	26	1	1	--	1
Adult Pardon, Con.Par.Comm.	--	--	--	--	--	--	--	--	--	--	--	--	--	--	--	--	--
Adult Exp. of Sentence	61	61	--	20	8	15	3	1	3	--	6	--	5	--	--	--	--
Adult Discharge by Court	1	1	--	--	--	1	--	--	--	--	--	--	--	--	--	--	--
YO Parole	--	--	--	--	--	--	--	--	--	--	--	--	--	--	--	--	--
YO MR	1	1	--	--	--	--	--	--	1	--	--	--	--	--	--	--	--
Special Action Early Release	49	49	--	5	6	3	1	2	4	1	12	--	14	--	1	--	--
<u>Release After Adm.Pend.Rev.Hrg.</u>	<u>19</u>	<u>18</u>	<u>1</u>	<u>16</u>	<u>--</u>	<u>2</u>	<u>--</u>	<u>--</u>	<u>--</u>	<u>--</u>	<u>--</u>	<u>--</u>	<u>--</u>	<u>--</u>	<u>--</u>	<u>--</u>	<u>1</u>
Adult Parole	7	7	--	6	--	1	--	--	--	--	--	--	--	--	--	--	--
Adult MR	8	8	--	8	--	--	--	--	--	--	--	--	--	--	--	--	--
Adult Probation	4	3	1	2	--	1	--	--	--	--	--	--	--	--	--	--	1
<u>Death</u>	<u>2</u>	<u>2</u>	<u>--</u>	<u>--</u>	<u>--</u>	<u>--</u>	<u>--</u>	<u>--</u>	<u>--</u>	<u>--</u>	<u>2</u>	<u>--</u>	<u>--</u>	<u>--</u>	<u>--</u>	<u>--</u>	<u>--</u>
<u>Release From Adm.In Lieu of Rev</u>	<u>20</u>	<u>20</u>	<u>--</u>	<u>--</u>	<u>--</u>	<u>--</u>	<u>--</u>	<u>--</u>	<u>--</u>	<u>--</u>	<u>2</u>	<u>--</u>	<u>17</u>	<u>--</u>	<u>1</u>	<u>--</u>	<u>--</u>

SEPARATIONS - BUREAU OF ADULT INSTITUTIONS - FOR FISCAL YEAR 1982

Table 1. (Concluded)

	Total Pop.	Total Male	Total Female	WCI		GBCI		DCI	FLCI	KNCI	OCI	OCI- Pop.	WCCS	ERP DTP	CDATC	Minnesota Facilities	TCI
				Rec. & Proper	Bunk house	Rec. & Proper	Onelda										
Transfer To:	6,315	6,265	50	1,108	333	2,434	378	211	598	504	252	7	330	40	44	26	50
Adult Institution	5,442	5,442	--	1,094	170	2,431	222	199	526	431	151	7	130	40	37	4	--
Adult Institution-Intracamp	414	414	--	--	126	--	141	--	--	--	--	--	147	--	--	--	--
Bur. of Community Corrections	437	387	50	14	37	3	15	12	72	73	101	--	53	--	7	--	50
Intra-Minnesota	22	22	--	--	--	--	--	--	--	--	--	--	--	--	--	22	--
Absences	2,553	2,421	132	800	33	703	9	70	215	168	91	3	295	--	24	10	132
Noncorrectional Institution	47	39	8	7	--	26	--	1	2	2	1	--	--	--	--	--	8
Authorized	2,462	2,338	124	792	27	677	9	67	212	161	83	3	274	--	23	10	124
Unauthorized	44	44	--	1	6	--	--	2	1	5	7	--	21	--	1	--	--
Release of Erroneous Admission	2	2	--	2	--	--	--	--	--	--	--	--	--	--	--	--	--

C-60A/F14/2a.

TABLE 2. BUREAU OF COMMUNITY CORRECTIONS RESIDENTIAL CENTERS - FOR FISCAL YEAR 1982

	Total Pop.	Total Male	Total Female	Men's CCC	Abode	St. Croix	Baker House	St. John's	Women's CCC
Population - 7/1/81	128	116	12	27	27	10	22	30	12
Population - 6/30/82 /a	148	125	23	31	30	12	24	28	23
Population Plus Residents in Medical Hospitals - 6/30/82	148	125	23	31	30	12	24	28	23
ADP Including Residents in Medical Hospitals	134	119	15	26	29	11	23	30	15
ADP Excluding Residents in Medical Hospitals	134	119	15	26	29	11	23	30	15
ADP Including Beds Held	137	121	16	26	29	11	24	31	16
Rated Bed Capacity	153	128	25	32	30	12	24	30	25
<u>Intake</u>	<u>856</u>	<u>788</u>	<u>68</u>	<u>372</u>	<u>129</u>	<u>33</u>	<u>121</u>	<u>133</u>	<u>68</u>
<u>Admission in Lieu of Revocation</u>	<u>14</u>	<u>14</u>	<u>--</u>	<u>--</u>	<u>--</u>	<u>14</u>	<u>--</u>	<u>--</u>	<u>--</u>
<u>Transfer From:</u>	<u>765</u>	<u>713</u>	<u>52</u>	<u>362</u>	<u>118</u>	<u>19</u>	<u>98</u>	<u>116</u>	<u>52</u>
Adult Institution	439	387	52	360	3	19	2	3	52
Intra-BCC	326	326	--	2	115	--	96	113	--
<u>Return from Absence</u>	<u>77</u>	<u>61</u>	<u>16</u>	<u>10</u>	<u>11</u>	<u>--</u>	<u>23</u>	<u>17</u>	<u>16</u>
Noncorrectional Institution	--	--	--	--	--	--	--	--	--
Authorized	77	61	16	10	11	--	23	17	16
Unauthorized	--	--	--	--	--	--	--	--	--
<u>Separation /b</u>	<u>836</u>	<u>779</u>	<u>57</u>	<u>368</u>	<u>126</u>	<u>31</u>	<u>119</u>	<u>135</u>	<u>57</u>
<u>First Release</u>	<u>245</u>	<u>217</u>	<u>28</u>	<u>7</u>	<u>65</u>	<u>8</u>	<u>54</u>	<u>83</u>	<u>28</u>
Adult Parole	159	137	22	4	44	4	25	60	22
Adult MR	54	51	3	1	14	1	17	18	3
Adult Pardon, Con. Pardon, Comm.	--	--	--	--	--	--	--	--	--
Adult Expiration of Sentence	--	--	--	--	--	--	--	--	--
Adult Discharge by Court	1	--	1	--	--	--	--	--	1
YO Parole	2	1	1	--	1	--	--	--	1
YO MR	--	--	--	--	--	--	--	--	--
YO Expiration of Sentence	--	--	--	--	--	--	--	--	--
YO Discharge by Court	--	--	--	--	--	--	--	--	--
Special Action Early Release	29	28	1	2	6	3	12	5	1

-14-

C-60A/F14/ca

T.

Re

8

TABLE 2. (CONCLUDED)

	Total Pop.	Total Male	Total Female	Men's CCC	Abode	St. Croix	Baker House	St. John's	Women's CCC
<u>Rerelease</u>	<u>51</u>	<u>49</u>	<u>2</u>	<u>1</u>	<u>18</u>	<u>3</u>	<u>21</u>	<u>6</u>	<u>2</u>
Adult Parole	12	12	--	--	6	--	5	1	--
Adult MR	24	23	1	--	9	2	8	4	1
Adult Pardon, Con.Pardon, Comm.	--	--	--	--	--	--	--	--	--
Adult Expiration of Sentence	4	3	1	--	--	--	3	--	1
Adult Discharge by Court	--	--	--	--	--	--	--	--	--
YO Parole	--	--	--	--	--	--	--	--	--
YO MR	1	1	--	1	--	--	--	--	--
YO Expiration of Sentence	--	--	--	--	--	--	--	--	--
YO Discharge by Court	--	--	--	--	--	--	--	--	--
Special Action Early Release	10	10	--	--	3	1	5	1	--
<u>Release After Adm. Pend. Revocation Hearing</u>	<u>--</u>	<u>--</u>	<u>--</u>	<u>--</u>	<u>--</u>	<u>--</u>	<u>--</u>	<u>--</u>	<u>--</u>
Adult Parole	--	--	--	--	--	--	--	--	--
Adult MR	--	--	--	--	--	--	--	--	--
Adult Probation	--	--	--	--	--	--	--	--	--
<u>Death</u>	<u>--</u>	<u>--</u>	<u>--</u>	<u>--</u>	<u>--</u>	<u>--</u>	<u>--</u>	<u>--</u>	<u>--</u>
<u>Release from Admission in Lieu of Revocation</u>	<u>12</u>	<u>12</u>	<u>--</u>	<u>--</u>	<u>--</u>	<u>12</u>	<u>--</u>	<u>--</u>	<u>--</u>
<u>Transfer to:</u>	<u>330</u>	<u>328</u>	<u>2</u>	<u>317</u>	<u>5</u>	<u>3</u>	<u>--</u>	<u>3</u>	<u>2</u>
Adult Institution	6	4	2	--	--	3	--	1	2
Intra-BCC	324	324	--	317	5	--	--	2	--
<u>Absences</u>	<u>198</u>	<u>173</u>	<u>25</u>	<u>43</u>	<u>38</u>	<u>5</u>	<u>44</u>	<u>43</u>	<u>25</u>
Noncorrectional Institution	--	--	--	--	--	--	--	--	--
Authorized	169	147	22	33	33	4	43	34	22
Unauthorized	29	26	3	10	5	1	1	9	3

TABLE 3. JUVENILE INSTITUTIONS - FOR FISCAL YEAR 1982

	Total Population	Total Boys	Total Girls	EAS		LHS			
				Total	(Rec)	Total	(Rec)	Boys	Girls
Population - 7/1/81	483	455	28	274	(56)	209	(50)	140	19
Population - 6/30/82 /a	459	429	30	276	(54)	183	(50)	110	23
Population Plus Juveniles in Medical Hospitals - 6/30/82	459	429	30	276	(54)	183	(50)	110	23
ADP Including Juveniles in Medical Hospitals	454	422	32	270	(66)	184	(45)	117	22
ADP Excluding Juveniles in Medical Hospitals	453	421	32	270	(66)	183	(45)	116	22
ADP Including Beds Held	508	—	—	304	(—)	204	(—)	—	—
Rated Bed Capacity	578	—	—	313	(30)	265	(25)	—	—
/b									
<u>Intake</u>	<u>2,556</u>	<u>2,370</u>	<u>186</u>	<u>1,549</u>	<u>(481)</u>	<u>1,007</u>	<u>(351)</u>	<u>550</u>	<u>106</u>
<u>Admission</u>	<u>596</u>	<u>541</u>	<u>55</u>	<u>335</u>	<u>(335)</u>	<u>261</u>	<u>(261)</u>	<u>—</u>	<u>—</u>
New Admission	571	518	53	317	(317)	254	(254)	—	—
New Admission - Probation Violator	—	—	—	—	(—)	—	(—)	—	—
Return from Aftercare	25	23	2	18	(18)	7	(7)	—	—
Temporary Care - Replacement	—	—	—	—	(—)	—	(—)	—	—
<u>Temporary Hold Pending Revocation Hearing</u>	<u>101</u>	<u>94</u>	<u>7</u>	<u>61</u>	<u>(61)</u>	<u>40</u>	<u>(40)</u>	<u>—</u>	<u>—</u>
Aftercare	101	94	7	61	(61)	40	(40)	—	—
Probation	—	—	—	—	(—)	—	(—)	—	—
<u>Transfer from Juvenile Institution</u>	<u>31</u>	<u>31</u>	<u>—</u>	<u>22</u>	<u>(3)</u>	<u>9</u>	<u>(3)</u>	<u>6</u>	<u>—</u>
<u>Return from Absence</u>	<u>1,826</u>	<u>1,702</u>	<u>124</u>	<u>1,131</u>	<u>(82)</u>	<u>695</u>	<u>(45)</u>	<u>544</u>	<u>106</u>
Noncorrectional Institution	10	7	3	3	(—)	7	(—)	4	3
Authorized	1,701	1,593	108	1,064	(78)	637	(39)	507	91
Overstayed Leave	78	65	13	46	(2)	32	(1)	19	12
Unauthorized	37	37	—	18	(2)	19	(5)	14	—
<u>Not a Wisconsin Commitment</u>	<u>2</u>	<u>2</u>	<u>—</u>	<u>—</u>	<u>(—)</u>	<u>2</u>	<u>(2)</u>	<u>—</u>	<u>—</u>

C-60A/F14/ca

TABLE 3. (CONCLUDED)

	Total Population	Total Boys	Total Girls	EAS		LHS			
				Total	(Rec)	Total	(Rec)	Boys	Girls
<u>/c</u>									
<u>Separation</u>	<u>2,580</u>	<u>2,396</u>	<u>184</u>	<u>1,547</u>	<u>(143)</u>	<u>1,033</u>	<u>(109)</u>	<u>777</u>	<u>147</u>
<u>First Release</u>	<u>269</u>	<u>248</u>	<u>21</u>	<u>173</u>	<u>(11)</u>	<u>96</u>	<u>(8)</u>	<u>72</u>	<u>16</u>
Aftercare	184	171	13	130	(7)	54	(6)	39	9
Direct Discharge	58	51	7	42	(4)	16	(1)	9	6
Discharge by Court	27	26	1	1	(—)	26	(1)	24	1
<u>Rerelease</u>	<u>48</u>	<u>47</u>	<u>1</u>	<u>35</u>	<u>(1)</u>	<u>13</u>	<u>(1)</u>	<u>11</u>	<u>1</u>
Aftercare	31	31	—	26	(—)	5	(—)	5	—
Direct Discharge	15	14	1	9	(1)	6	(—)	5	1
Discharge by Court	2	2	—	—	(—)	2	(1)	1	—
<u>Release from Temporary Care - Replacement</u>	<u>—</u>	<u>—</u>	<u>—</u>	<u>—</u>	<u>(—)</u>	<u>—</u>	<u>(—)</u>	<u>—</u>	<u>—</u>
<u>Release from Temp. Hold Pending Rev. Hearing</u>	<u>29</u>	<u>27</u>	<u>2</u>	<u>22</u>	<u>(22)</u>	<u>7</u>	<u>(7)</u>	<u>—</u>	<u>—</u>
Aftercare	29	27	2	22	(22)	7	(7)	—	—
Probation	—	—	—	—	(—)	—	(—)	—	—
<u>Death</u>	<u>—</u>	<u>—</u>	<u>—</u>	<u>—</u>	<u>(—)</u>	<u>—</u>	<u>(—)</u>	<u>—</u>	<u>—</u>
<u>Transfer to Juvenile Institution</u>	<u>25</u>	<u>25</u>	<u>—</u>	<u>8</u>	<u>(3)</u>	<u>17</u>	<u>(2)</u>	<u>15</u>	<u>—</u>
<u>Absence</u>	<u>2,207</u>	<u>2,047</u>	<u>160</u>	<u>1,309</u>	<u>(106)</u>	<u>898</u>	<u>(91)</u>	<u>677</u>	<u>130</u>
Noncorrectional Institution	12	9	3	6	(—)	6	(—)	3	3
Authorized	2,152	1,996	156	1,280	(103)	872	(85)	660	127
Unauthorized	43	42	1	23	(3)	20	(6)	14	—
<u>Not a Wisconsin Commitment</u>	<u>2</u>	<u>2</u>	<u>—</u>	<u>—</u>	<u>(—)</u>	<u>2</u>	<u>(—)</u>	<u>2</u>	<u>—</u>

C-60A/F14/ca

TABLE 4. PROBATION AND PAROLE SERVICES - FOR FISCAL YEAR 1982

	Total Pop.	COMMITMENT STATUS										
		Probation						Parole and Mandatory Release				
		Total	Adult	YO	Juvenile*		Inter- State Compact	Total	Adult	YO	Juvenile Aftercare	Inter- State Compact
					Custody	Regular						
Population - July 1, 1981	20,043	17,184	16,466	195	10	1	512	2,859	2,421	32	217	189
Population - June 30, 1982 /a	21,868	18,700	18,058	89	2	--	551	3,168	2,700	18	243	207
Male	18,400	15,414	14,868	77	2	--	467	2,986	2,551	17	222	196
Female	3,468	3,286	3,190	12	--	--	84	182	149	1	21	11
Supervised in Wisconsin	20,201	17,392	16,763	80	2	--	547	2,809	2,353	15	235	206
Supervised Outside Wisconsin	1,667	1,308	1,295	9	--	--	4	359	347	3	8	1
Average Daily Population	20,929	17,900	17,242	123	4	2	529	3,029	2,593	26	214	196
Intake	13,069	10,546	10,201	5	1	--	339	2,523	1,847	10	528	138
New Admission (New Case)	13,063	10,542	10,197	5	1	--	339	2,521	1,845	10	528	138
Reinstatement	6	4	4	--	--	--	--	2	2	--	--	--
Termination	11,244	9,030	8,609	111	9	1	300	2,214	1,568	24	502	120
Discharge	8,288	6,743	6,446	88	8	1	200	1,545	1,140	19	306	80
Revocation	2,041	1,583	1,580	3	--	--	--	458	398	5	55	--
New Offense	(643)	(402)	(401)	(1)	(--)	(--)	(--)	(241)	(233)	(2)	(6)	(--)
Rule Violation	(1,398)	(1,181)	(1,179)	(2)	(--)	(--)	(--)	(217)	(165)	(3)	(49)	(--)
Off Records	689	530	505	20	1	--	4	159	16	--	141	2
All Other	226	174	78	--	--	--	96	52	14	--	--	38

*Juvenile Custody Probation: Cases in which the legal custody of the child has been transferred to the Department.

Juvenile Regular Probation: Juveniles with special needs for whom the state provides services. Such services are unavailable from county agencies. The juvenile court, however, retains custody.

C-60A/F14/ca

TABLE 5. PROBATION AND PAROLE ABSCONDERS - FOR FISCAL YEAR 1982

	Total Pop.	COMMITMENT STATUS										
		Probation						Parole and Mandatory Release				
		Total	Adult	YO	Juvenile		Inter- State Compact	Total	Adult	YO	Juvenile Aftercare	Inter- State Compact
					Custody	Regular						
Population - July 1, 1981	2,875	2,632	2,621	11	--	--	--	243	243	--	--	--
Population - June 30, 1982	2,742	2,517	2,507	9	--	--	1	225	223	--	1	1
Male	2,210	2,004	1,997	6	--	--	1	206	204	--	1	1
Female	532	513	510	3	--	--	--	19	19	--	--	--
Supervised Inside Wisconsin	2,248	2,073	2,066	6	--	--	1	175	174	--	--	1
Supervised Outside Wisconsin	494	444	441	3	--	--	--	50	49	--	1	--
Placed In Absconder Status	1,127	1,006	1,003	1	--	--	2	121	117	1	1	2
Removed from Absconder Status	1,260	1,121	1,117	3	--	--	1	139	137	1	--	1

-19-

C-60A/F14/ca

Footnotes

Table 1. Adult Institutions

- /a Excludes 161 persons absent: 23 - Central State Hospital; 4 - Winnebago Mental Health Institute; 8 - medical hospitals; 5 - Tellurian; 10 - work release; 42 - court; 8 - other jurisdictions; 5 - jail; 56 - escape.
- /b Excludes 174 status changes for persons held pending revocation hearings: 18 - new sentence, adult probation violator; 67 - no new sentence, adult probation violator; 3 - new sentence, adult parole violator; 7 - new sentence, adult mandatory release violator; 31 - no new sentence, adult parole violator; 42 - no new sentence, adult mandatory release violator; 6 - no new sentence, special action early release violator.
- /c Excludes 366 status changes for persons out on temporary absence: 15 - first release, adult parole; 16 - first release, adult mandatory release; 2 - first release, adult direct discharge; 10 - first release, adult discharge court order; 8 - first release, special action early release; 2 - rerelease, adult parole; 6 - rerelease, adult mandatory release; 3 - rerelease, adult direct discharge; 2 - rerelease, adult discharge court order; 3 - rerelease, special action early release; 9 - release after admission pending revocation hearing, adult probation; 3 - release after admission pending revocation hearing, adult parole; 2 - release after admission pending revocation hearing, adult mandatory release; 1 - release after admission pending revocation hearing, youthful offender mandatory release; 4 - first release, death; 1 - rerelease, death; 5 - release after completion of ATR contract; 227 - transfer to other correctional institutions; 4 - transfers to other camps; 2 - transfers to Bureau of Community Corrections Residential Centers; 1 - temporary absence at a non-correctional institution; 35 - authorized absence; 5 - unauthorized absence.

Table 2. Bureau of Community Corrections Residential Centers

- /a Excludes 24 persons absent: 1 - work release; 6 - jail; 17 - escape.
- /b Excludes 155 status changes for persons out on temporary absence: 1 - first release, adult parole; 5 - first release, adult mandatory release; 3 - rerelease, adult mandatory release; 1 - release after completion of ATR contract; 110 - transfer to correctional institutions; 2 - transfer to Bureau of Community Corrections residential centers; 31 - authorized absence; 2 - unauthorized absence.

Table 3. Juvenile Institutions

- /a Excludes 34 juveniles absent: 2 - Winnebago Mental Health Institute; 3 - furlough; 14 - trial foster home; 2 - court; 6 - overstayed leave; 7 - escape.
- /b Excludes 69 status changes for juveniles held pending revocation hearings: 69 - return from aftercare.
- /c Excludes 549 status changes for juveniles out on temporary absence: 262 - first release to aftercare; 53 - first release, direct discharge; 19 - first release, discharge court order; 44 - rerelease to aftercare; 13 - rerelease, direct discharge; 4 - rerelease, discharge court order; 5 - release after admission pending revocation hearing; 6 - transfer to other juvenile institution; 1 - transfer to non-correctional institution; 42 - authorized absence; 96 - overstayed leave; 4 - unauthorized absence.

Table 4. Probation and Parole Services

- /a Includes no persons also included in institution counts pending revocation hearings.

Table 5. Probation and Parole Absconder Report

Note: Absconders include clients who have been apprehended but are not yet reinstated or revoked.

Footnotes (Concluded)

- WCI - Waupun Correctional Institution
GBCI - Green Bay Correctional Institution
DCI - Dodge Correctional Institution
FLCI - Fox Lake Correctional Institution
KMCI - Kettle Moraine Correctional Institution
OCI - Oakhill Correctional Institution
WCCS - Wisconsin Correctional Camp System
AETP - Alcohol Education Treatment Program, closed July 1981
DTP - Drug Treatment Program-opened at Winnebago May 15, 1980.
ERP - Earned Release Program-opened at Winnebago May 15, 1980.
TCI - Taycheedah Correctional Institution
EAS - Ethan Allen School
LHS - Lincoln Hills School
CCC - Community Correctional Center
- ADP - Average Daily Population
BOI - Bureau of Institutions
BCC - Bureau of Community Corrections
SATP - Substance Abuse Treatment Program
SPRITE- Support-Pride-Readiness-Involvement-Teamwork-Education-Program
W/O - Without
Prob. - Probation
Par. - Parole
M.R. - Mandatory Release
Y.O. - Youthful Offender

c-60A/F14/ca

END