

National Criminal Justice Reference Service

ncjrs

This microfiche was produced from documents received for inclusion in the NCJRS data base. Since NCJRS cannot exercise control over the physical condition of the documents submitted, the individual frame quality will vary. The resolution chart on this frame may be used to evaluate the document quality.

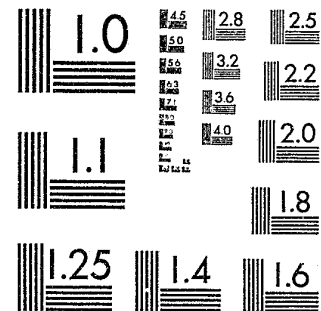

MICROCOPY RESOLUTION TEST CHART
NATIONAL BUREAU OF STANDARDS-1963-A

Microfilming procedures used to create this fiche comply with the standards set forth in 41CFR 101-11.504.

Points of view or opinions stated in this document are those of the author(s) and do not represent the official position or policies of the U. S. Department of Justice.

National Institute of Justice
United States Department of Justice
Washington, D. C. 20531

12/7/83

Buffalo N.Y. Police

1982
Annual Report



90290

CR-517
10-18-83

BUFFALO POLICE DEPARTMENT

Annual Report

= 1982 =

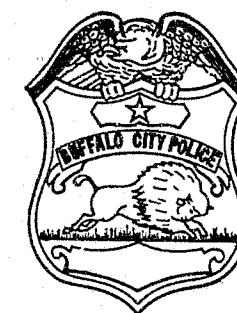

MAYOR

JAMES D. GRIFFIN

COMMISSIONER

JAMES B. CUNNINGHAM

DEPUTY COMMISSIONERS

RALPH V. DEGENHART

JOHN B. MYERS

INSPECTORS

ANGELO P. ALESSANDRA
KEVIN R. CONNORS

WILLIAM J. FRAWLEY
ANTHONY A. LABEDZ
JAMES A. MAHONEY

FREDERICK J. PLATEK
DANIEL E. REDMOND

U.S. Department of Justice
National Institute of Justice

90290

This document has been reproduced exactly as received from the person or organization originating it. Points of view or opinions stated in this document are those of the authors and do not necessarily represent the official position or policies of the National Institute of Justice.

Permission to reproduce this copyrighted material has been granted by
Buffalo Police Department

to the National Criminal Justice Reference Service (NCJRS).

Further reproduction outside of the NCJRS system requires permission of the copyright owner.

TABLE OF CONTENTS

Academy Report	52
Age of Personnel; by Rank, Title	19
Armory (Photograph)	34
Budget	10
Bureau of Identification (Statistics)	36, 37, 38
Calls for Police Service - 911	25
Calls for Police Service, Monthly - Graph	26
Calls for Police Service, by Precinct - Graph	27
Central Booking Bureau Statistics	53
Commissioner, James B. Cunningham (Photograph)	5
Commissioner's Letter	1
Complaints by Council District	51
Complaints by Shift & Day, by Precinct (All Complaints)	50
Complaints by Shift & Day, by Precinct (Crime Only)	49
Crime Clock (Index)	33
Departmental Awards (photograph)	22
Distribution of Personnel	21
Erie Basin Marina (Photograph)	7
Evidence Collection Unit	36
Executives of the Department	55
F.B.I., Annual Report to Financial Statement	32 12
General Fund	11
Goldome Building (Photograph)	43
Index Crime by Precinct	28, 29, 30, 31
Juvenile Bureau Referrals	39
Manpower, Police	24
Mayor, Honorable James D. Griffin (Photograph)	3
Miscellaneous Services of Police Administrator	13
Morals Unit - Graph	40
Motorcycle Patrol (Photograph)	41
Mounted Unit (Photograph)	9
Non-Index Crime Report	44, 45, 46, 47, 48
Offenses Known to Police	32
Organizational Chart	8
Patrol Division Manpower	24
Photographic Unit	38
Police/Community Services Unit	54
Precinct Population and Manpower	23, 24
Property Value (Stolen & Recovered)	35
Records Section, Identification Bureau	37
Salary Scale (Civilian)	15
Salary Scale (Police)	14
Strength of Department (Civilian)	17
Strength of Department (Police)	16
Summons & Tag Report	42
Surgeons' Report	18
Uniform Crime Report	32
Years of Service by Rank and Title	20

NCJRS

JUN 30 1983

ACQUISITIONS



THE NORSTAR BUILDING

(Photo Courtesy Liberty Nat'l Bank & Trust Co.)



JAMES B. CUNNINGHAM
COMMISSIONER

City of Buffalo

NEW YORK

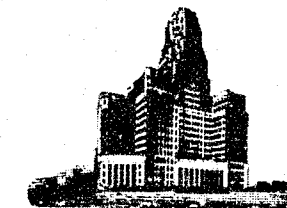

DEPARTMENT OF POLICE
74 FRANKLIN STREET
BUFFALO, N.Y. 14202
PHONE (716) 855-4444

Honorable James D. Griffin
Mayor, City of Buffalo
Members of the Common Council
Buffalo, New York 14202

Gentlemen:

The year 1982, during which the City of Buffalo celebrated its 150th birthday, has been a most productive year for the Buffalo Police Department.

The annual report of "offenses known to the police" for 1982 totaled 28,710 compared to 31,705 for 1981, a decrease of 9.5%. Arrests for the year amounted to 12,974, an increase of 26.7% over the previous year. During the year 1982, the number of rapes reported showed a decrease of 23%, robbery, a decrease of 21% and burglary, a decrease of over 14% compared to the previous year.

Close to one million dollars in funding was received during the year for implementation of the Major Offense Police Program and the Youth Alcohol Abuse Diversion Program from New York State and the success of these programs has assured continued funding for the year 1983. One of the funded units recovered over \$700,000 in stolen property during the year and also effected over 613 arrests, 529 of which were for felony charges, made 479 narcotics-related arrests and confiscated more than 51 handguns.

During the year, the hierarchical structure of the Department was re-aligned and has resulted in substantial savings and an increase in the overall efficiency of the Department.

Morale in the Department is at an all-time high and relations between the Police and the Community have never been better. I am gratified at the many dedicated men and women of this Department who daily give their utmost in service to the Community and to you and your staff, who respond by making our tasks less burdensome and make service to the public a pleasure.

Sincerely,

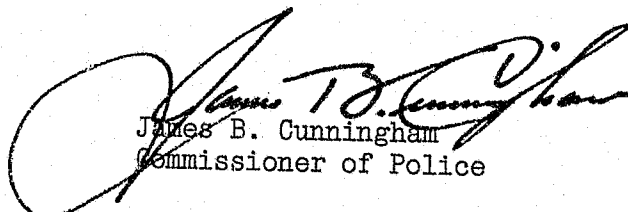
James B. Cunningham
Commissioner of Police



JAMES D. GRIFFIN
MAYOR

HON. JAMES D. GRIFFIN
MAYOR



Preceding page blank

JAMES B. CUNNINGHAM
COMMISSIONER OF POLICE

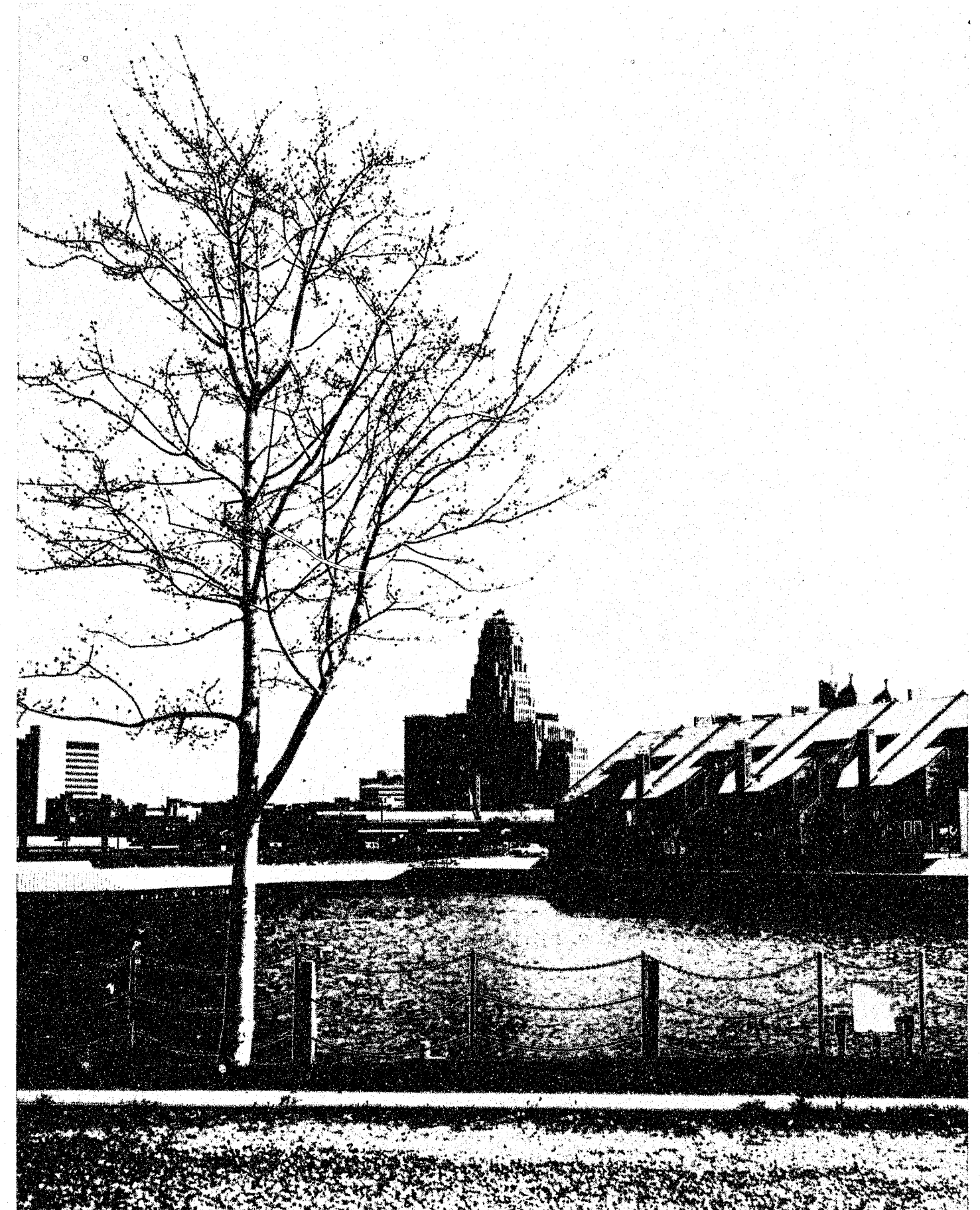

A VIEW OF CITY HALL FROM ERIE BASIN MARINA

BUFFALO POLICE DEPARTMENT ORGANIZATION CHART

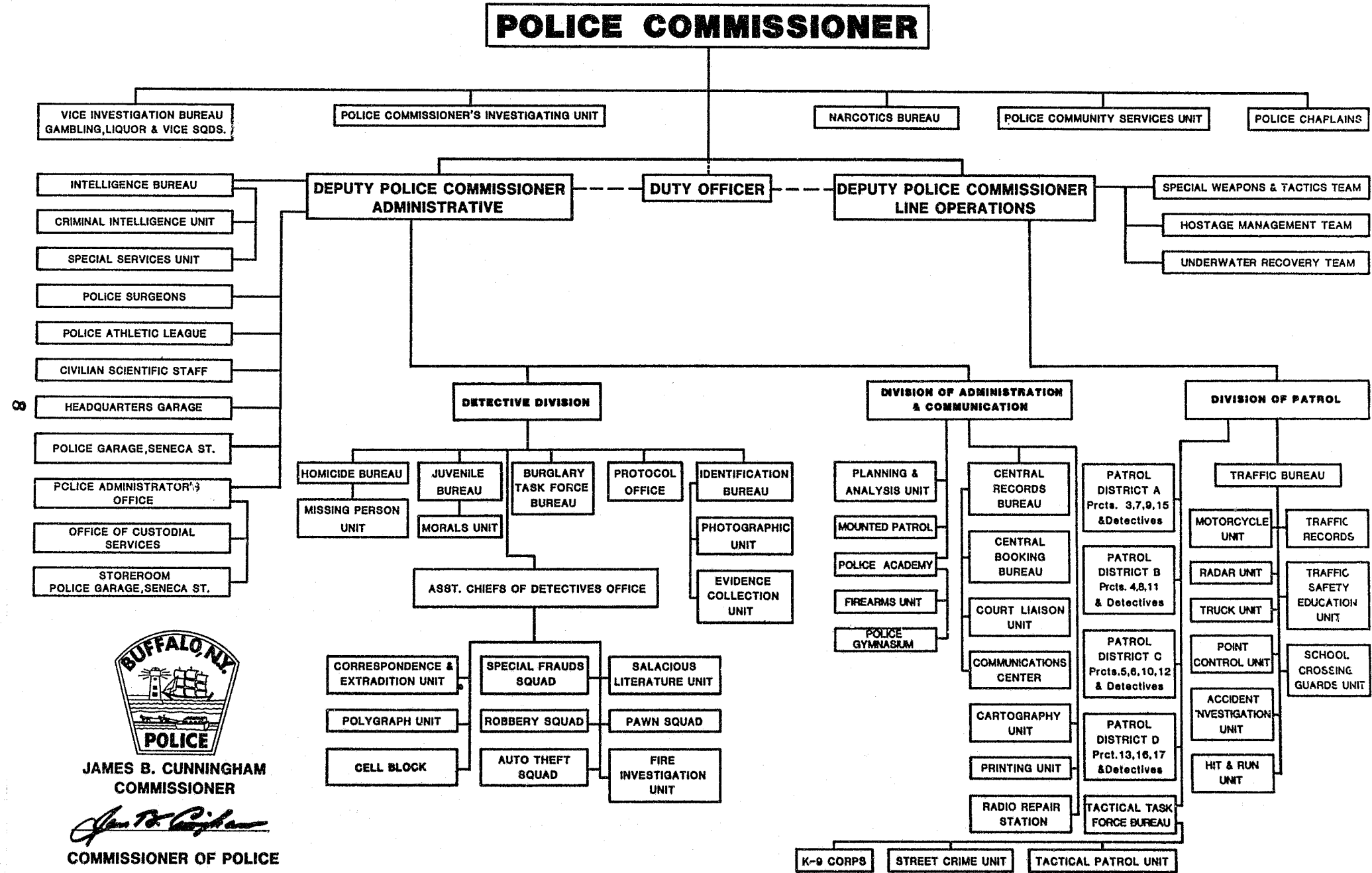



DOWNTOWN MOUNTED PATROL

POLICE BUDGET

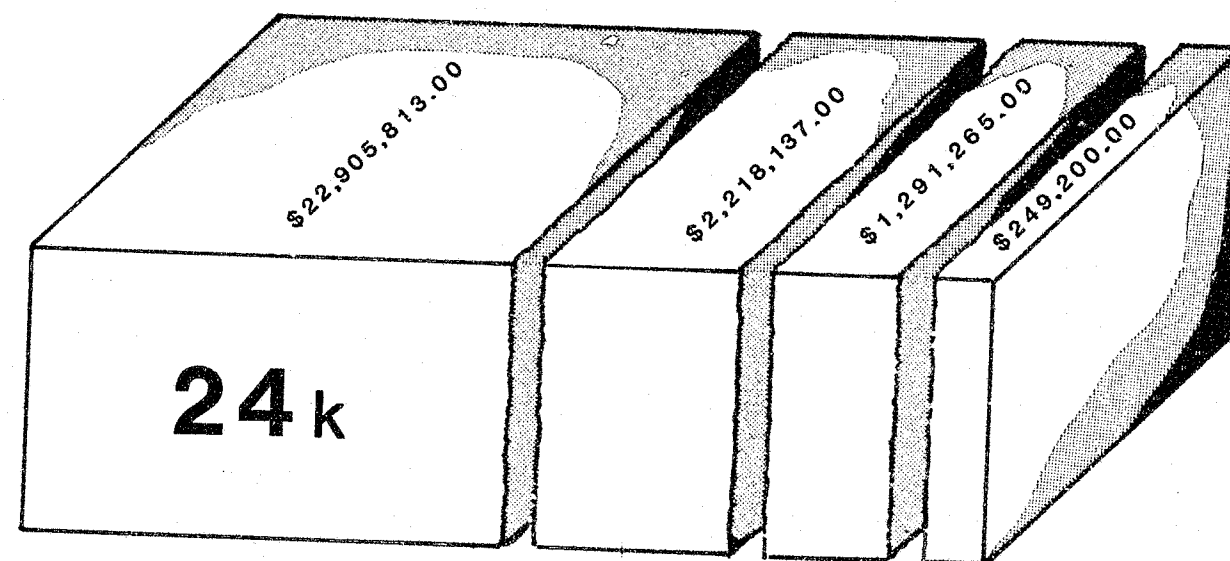

OFFICERS SALARIES	\$22,905,813.00
CIVILIAN SALARIES	\$2,218,137.00
OPERATION & MAINTENANCE	\$1,291,265.00
EQUIPMENT (CAPITAL OUTLAY)	\$249,200.00

TOTAL POLICE BUDGET
\$26,664,415.00

GENERAL FUND

Analysis of current revenue - Actual
for the Fiscal Year ending June 30, 1982

SOURCE	REALIZED
Identification Record Fees	\$ 1,575.00
Accident Record Fees	30,806.00
Auto, Burglary and Robbery Record Fees	11,251.00
Vending Machine Commissions	88.00
Criminal Process	7,019.00
Telephone Service	552.00
Auction Sales	25,778.00
Miscellaneous	520,643.00
Driving Course Fees	1,218.00
TOTAL:	\$598,930.00

FINANCIAL STATEMENT

OPERATION AND MAINTENANCE

\$ 26,145,215.00

Administration Services	\$ 576,193.00
Instructional Services	77,992.00
Detective Force	4,216,504.00
Precinct and Patrol Service	17,100,606.00
Communication Service	778,424.00
Traffic Control Service	2,005,251.00
Headquarters and Station House Maintenance	718,599.00
Central Service	569,818.00
Servicing Automotive Equipment	371,828.00

TOTAL:

\$ 26,415,215.00

Personnel Services - wages, salaries	25,123.950.00
Public Utility Service (except Telephone)	289,040.00
Travel & Transportation	69,400.00
Materials and Supplies	677,625.00
Purchase of Services	255,200.00

TOTAL:

\$ 26,415,215.00

Capital Outlays

249,200.00

Pensions and Retirements

11,067,975.00

TOTAL EXPENDITURES:

\$ 37,732,390.00

MISCELLANEOUS SERVICES OF POLICE ADMINISTRATOR

Money Found and Turned in:	\$ 567.37
Estimated Value of Other Property Found and Turned in:	14,750.00
Estimated Value of Property Recovered:	708,490.00
Money Taken from Prisoners and Turned in:	142,495.05
Bail Money Received and Turned Over to City Court:	101,185.00
Money Collected from Accident, Burglary, Criminal, Auto Theft and Robbery Records	43,632.00
Telephone - Auctions - Unclaimed Prisoners' Money - Criminal Process - Departmental Fines - Vending Machine Commissions - Driving Course Fees - Miscellaneous - Federal & State Reimbursement - Crime Programs:	555,298.00

GRAND TOTAL: \$ 1,566,417.42

PERSONNEL SALARY SCALE

TITLE		1978	1979	1980	1981	1982
1	Police Commissioner	\$30,680	\$34,320	\$34,320	\$39,475	\$41,449
2	Deputy Commissioner of Police	27,000	28,080	28,080	32,298	33,913
6	Police Inspectors	23,226	24,155	24,155	27,782	29,171
1	Chief of Detectives	23,226	24,155	24,155	27,782	29,171
1	Police Administrator	23,226	24,155	24,155	27,782	29,171
25	Police Captains	21,063	21,905	21,905	25,195	26,455
5	Assistant Chiefs of Detectives	19,651	20,437	20,437	23,506	24,681
1	Chief of Homicide	21,063	21,905	21,905	25,195	26,455
1	Police Instructor	19,651	20,437	20,437	23,506	24,681
102	Police Lieutenants	18,323	19,055	19,055	21,917	23,013
20	Detective Sergeants	17,127	17,812	17,812	20,487	21,511
2	Police Photographers	16,932	17,609	17,609	20,253	21,266
69	Detectives	16,354	17,008	17,008	19,562	20,540
820	Police Officers	15,627	16,252	16,252	18,693	19,628
15	Assistant Police Dispatchers	16,932	17,609	17,609	20,253	21,266

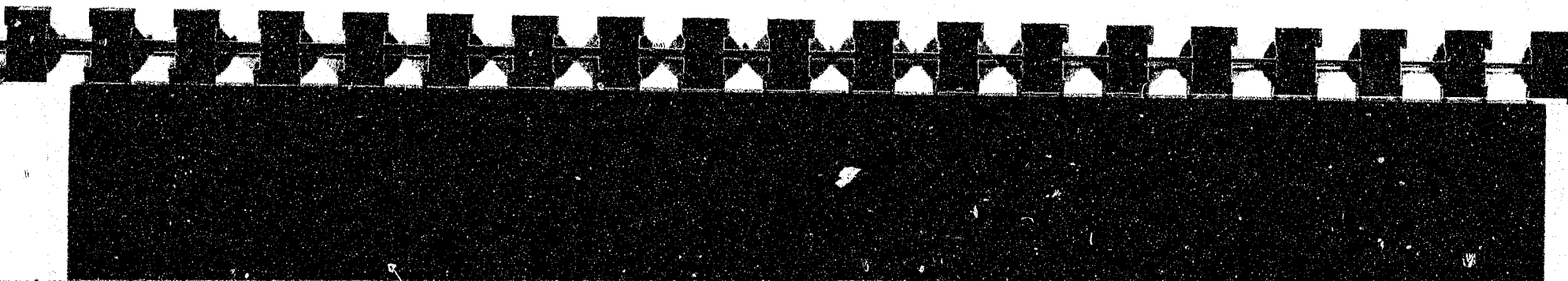

PERSONNEL SALARY SCALE

	TITLE	1980	1981	1982
1	Supervisor of Police Radio	\$20,411	\$21,635	\$22,860
2	Police Surgeons	17,014	18,034	19,259
5	Attendants (Cell Block)	17,470	18,518	18,518
4	Radio Mechanics	15,555	16,488	16,488
1	Accountant	16,467	17,455	18,680
1	Drafting Technician	14,531	15,402	16,627
1	Senior Stenographer	12,801	13,569	14,794
5	Senior Typists	12,308	13,039	14,264
3	Senior Clerks	12,301	13,039	14,264
39	Report Technicians	12,301	13,039	14,264
1	Account Clerk	12,358	13,099	14,324
4	Telephone Operators	12,801	13,569	14,794
7	Clerks	11,534	12,226	13,451
3	Typists	11,534	12,226	13,451
1	Stenographer	11,891	12,604	13,829
1	Clothing Clerk	11,534	12,226	13,451
8	Cleaners	11,712	12,414	12,414
5	Cleaning Workers	10,583	11,217	11,217
200	School Crossing Guards	4.12 hr.	4.38 hr.	4.38 hr.
1	Head Janitor	13,061	13,844	13,844
1	Motor Equipment Maintenance Superintendent	18,101	19,187	19,187
2	Motor Equipment Maintenance Supervisor I	16,041	17,003	17,003
1	Head Motor Equipment Mechanic	15,555	16,488	16,488
10	Motor Equipment Mechanics	14,731	15,614	15,614
1	Auto Mechanic Helper	12,643	13,401	13,401
4	Laborer II	12,653	13,404	13,404
4	Laborer I	11,400	12,068	12,068

STRENGTH OF THE DEPARTMENT

FORCE, RANK AND GRADE	AUTHORIZED	ACTUAL
Commissioner	1	1
Deputy Commissioner	2	2
Inspector	6	6
Chief of Detectives	1	1
Assistant Chief of Detectives	5	5
Chief of Homicide	1	1
Assistant Chief of Communications and Records	0	0
Captain	25	25
Lieutenant	102	102
Police Officer	820	797
Detective Sergeant	20	19
Detective	69	66
Police Administrator	1	1
Police Instructor	1	1
Photographer	2	2
Polygraph Examiner	0	0
Assistant Police Dispatcher	15	15
TOTAL FORCE:	1,071	1,044

CIVILIAN STRENGTH OF THE DEPARTMENT

TITLE	AUTHORIZED	ACTUAL
Account Clerk	1	1
Accountant	1	1
Associate Chief Stationary Engineer	0	0
Cleaning Worker	5	5
Cleaners	10	10
Clerks	7	7
Clothing Clerk	1	1
Drafting Technician	1	1
Cell Block Attendants	5	5
Radio Mechanics	4	4
Report Technicians	39	38
School Crossing Guards	200	200
Senior 1st Class Stationary Engineer	0	0
Senior Clerk	3	3
Senior Stenographer	1	1
Senior Typist	5	5
Supervisor, Police Radio	1	1
Surgeons	2	2
Telephone Operators	4	4
Typists	3	3
Head Janitor	1	1
Stenographer	1	1
Motor Equipment Maintenance Superintendent	1	0
Motor Equipment Maintenance Supervisor I	2	2
Head Motor Equipment Mechanic	1	1
Motor Equipment Mechanic	10	10
Auto Mechanic Helper	1	1
Laborer II	4	4
Laborer I	4	4
TOTALS:	318	316

POLICE SURGEONS' REPORT

	Dr. Murphy DISTRICT 1	Dr. Maddigan DISTRICT 2	TOTAL
SWORN PERSONNEL ONLY			
Number of Sworn Personnel	404	635	1,039
Number of Sick or Disabled Calls	566	895	1,461
Average Calls per Man	1.4	1.4	1.4
Total Number of Sick Days	4,425	4,959	9,384
Average Sick Days per Man	11.0	7.8	9.0
Total Number of Disabled Days	1,249	1,926	3,175
Average Disabled Days per Man	3.0	3.0	3.0
Total Number of Sick and Disabled Days	5,674	6,885	12,559
Average Sick and Disabled Days per Man	14.0	10.8	12.1

CIVILIAN PERSONNEL ONLY

Number of Civilian Personnel	46	63	109
Number of Sick or Disabled Calls	96	138	234
Average Calls per Man	2.1	2.2	2.1
Total Number of Sick Days	1,239	2,149	3,388
Average Sick Days per Man	26.9	34.1	31.1
Total Number of Disabled Days	59	628	687
Average Disabled Days per Man	1.3	10.0	6.3
Total Number of Sick and Disabled Days	1,298	2,777	4,075
Average Sick and Disabled Days per Man	28.2	44.1	37.4

Disabled Days are considered sick days attributed to an injury on duty.

AGE OF PERSONNEL BY RANK-TITLE

RANK-TITLE	<u>AGE OF PERSONNEL</u>										TOTAL	Avg. Age
	20-24	25-29	30-34	35-39	40-44	45-49	50-54	55-59	60-64	65 & Over		
Comm. of Police									1		1	67.0
Deputy Commissioner									2		2	66.5
Inspector					2		1	2		1	6	52.5
Chief of Detectives							1				1	53.0
Police Administrator								1			1	58.0
Captain				1	1	3	3	15	2		25	54.2
Chief of Homicide									1		1	65.0
Asst. Chief of Detectives				1			1	2	1		5	54.0
Police Instructor								1			1	57.0
Lieutenant		2	12	21	14	11	16	18	7	1	102	45.9
Detective Sergeant					1	4	4	5	4		18	53.9
Asst. Police Dispatcher		1	2	1	3	5	2	1			15	43.3
Photographer			1						1		2	48.0
Detective			1	5	7	14	19	18	5		69	50.6
Acting Detective			4	9	13	5	3	2	1		37	42.5
Police Officer	27	108	137	116	121	86	71	67	20		753	39.9
TOTAL	27	111	157	154	162	128	121	132	41	6	1,039	42.2
% OF TOTAL	2.6%	10.7%	15.1%	14.8%	15.6%	12.3%	11.6%	12.7%	4.0%	0.6%	100.0%	

YEARS OF SERVICE BY RANK/TITLE

RANK/TITLE	<u>YEARS OF SERVICE</u>							TOTAL	Avg. Length of Service
	0-4	5-9	10-14	15-19	20-24	25-29	30 & over		
Comm. of Police							1	1	41.0
Deputy Commissioner							2	2	41.0
Inspector					2	1	3	6	29.7
Chief of Detectives						1		1	28.0
Police Administrator							1	1	35.0
Captain			1	2	4	8	10	25	27.7
Chief of Homicide							1	1	40.0
Asst. Chief of Detectives				1		1	3	5	28.6
Police Instructor							1	1	31.0
Lieutenant	1		25	25	17	15	19	102	21.0
Detective Sergeant				3	3	5	7	18	26.8
Asst. Police Dispatcher			4	7	3	1		15	17.3
Photographer			1				1	2	25.5
Detective			2	21	15	20	11	69	23.2
Acting Detective			9	18	7	3		37	17.5
Police Officer	148	8	223	169	90	69	46	753	15.0
TOTAL	149	8	265	246	141	124	106	1,039	17.1
% of Total	14.3%	0.8%	25.5%	23.7%	13.6%	11.9%	10.2%	100.0%	

*This represents manpower as of March 1, 1983

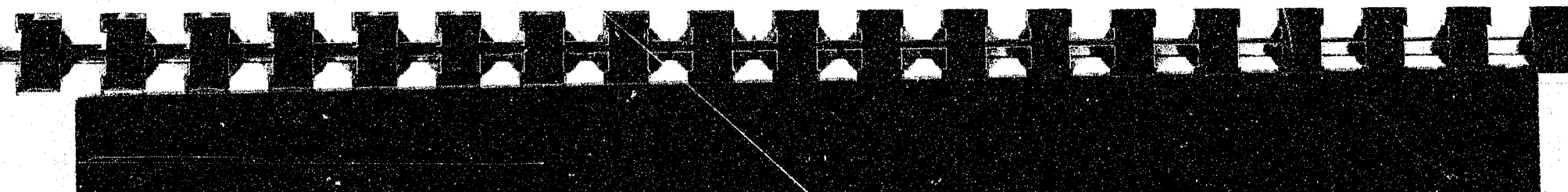

Distribution of Personnel

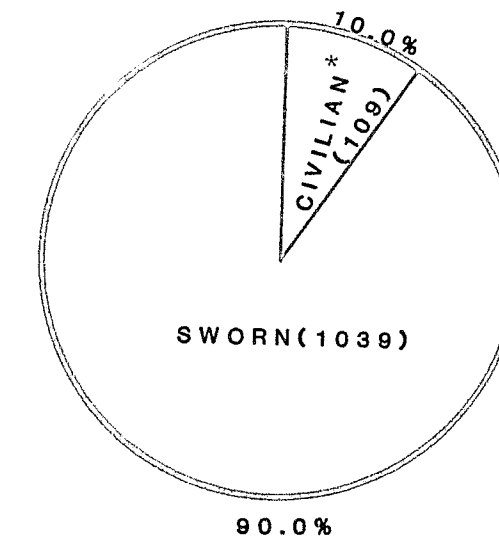

Distribution of Sworn Personnel By Assignment

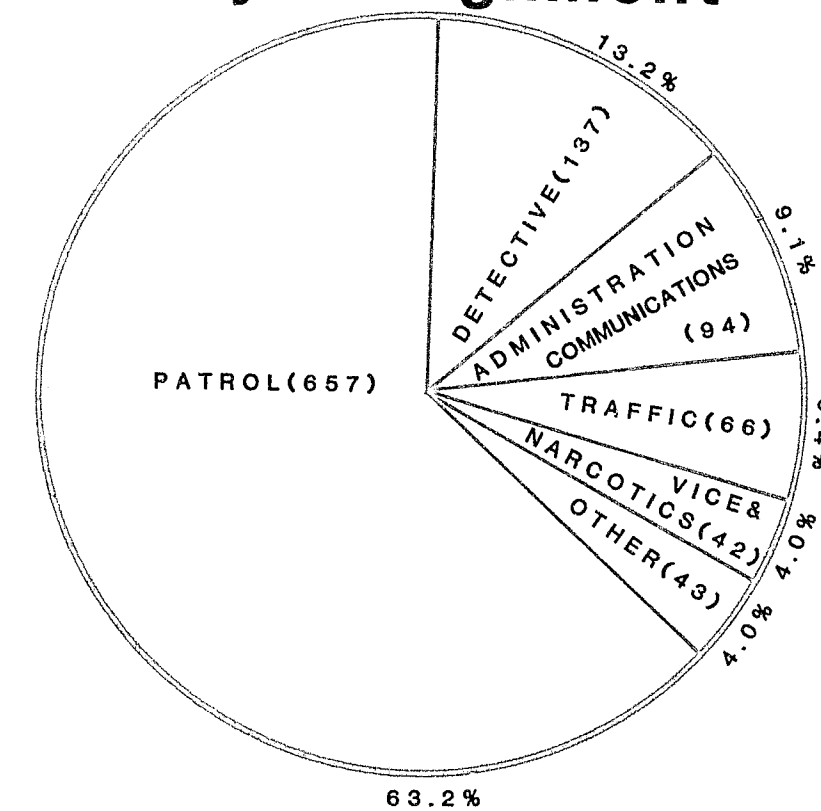

* DOES NOT INCLUDE 200 PART-TIME SCHOOL CROSSING GUARDS.

PATROL DIVISION MANPOWER

POLICE OFFICERS BY PLATOON

PCT/UNIT	CAPT.	LTS.	1ST PLATOON	2ND PLATOON	3RD PLATOON	DETS.	TOTAL
3	1	5	14	10	10	7	47
4	1	5	11	10	10	5	42
5	1	5	12	11	11	5	45
6	1	5	11	13	13	5	48
7	1	5	9	11	9	4	39
8	1	5	8	10	11	4	39
9	1	5	10	10	8	4	38
10	1	5	8	10	11	6	41
11	1	5	9	9	9	4	37
12	1	5	14	15	14	6	55
13	1	5	12	11	7	4	40
15	1	5	11	8	11	4	40
16	1	5	14	14	14	7	55
17	1	5	14	9	11	6	46
SUBTOTAL:	14	70	157	151	149	71	612
T.T.F.B.	1	4	40	-	-	-	45
TOTAL:	15	74	197	151	149	71	657

CALLS FOR SERVICE 1982

911 EMERGENCY CONTROL CENTER

Type of Call	Number	Type of Call	Number
Accident, Fatal	2	Miscellaneous Arrests	6,323
Accident, Injury	2,644	Missing Person	1,070
Accident, No Injury	8,047	Missing Person, Juvenile	1,429
Alarm of Fire	10,102	Molesting	153
Ambulance	11,609	Motorist, Stranded	352
Animal Bite	1,507	Narcotics	707
Animal Death	460	Neighbor Dispute	2,727
Animal Nuisance	3,650	Officer, Backup	180
Arson	175	Officer, Help (Urgent)	147
Assault	7,909	Officer, Pickup	29
Assault, Deadly Weapon	833	Parking, Illegal	28,066
Assist Citizen	19,846	Patrol Increase	8
Attractive Nuisance	185	Peeping Tom	41
Bicycles, Stolen & Recovered	1,714	Person Down	2,509
Bomb Scare	147	Person Soliciting	61
Break, Water, Gas, Sewer	461	Phone Calls	786
Burglary	10,138	Police Car Stolen	22
Burglary Alarm	17,800	Prostitution	641
Burglary in Progress	6,224	Prowler	2,201
Child Neglect	251	Purse Snatch	717
Dead Body	330	Rape	408
Dead Body, Floater	13	Rape, Attempted	85
Death Message or Emergency	38	Rescue	9,903
Disorderly Conduct	75	Robbery, Armed	536
Domestic Trouble	12,030	Robbery, Strong Arm	1,470
Drunk	2,533	Shoplifting	1,140
D.W.I.	191	Shots Fired	1,051
Explosion	22	Sidewalk Damage	32
Fight	7,140	Speeding or Racing	1,081
Fire Follow Up	14	Stop Sign Down	305
Forgery	223	Street Light Out	77
Found Report	935	Suicide or Attempt	564
Gambling	388	Suspicious Person	
Gangs	1,415	Check Activity	5,646
Gun, Subject with a	2,470	Suspicious Person & Vehicle	1,981
Hit and Run (All)	3,368	Theft	15,117
Homicide (See Dead Body)	15	Threat	7,382
Indecent Exposure	362	Tow Truck	15
Injured/Sick Person	4,836	Traffic Arrests	1
Juvenile, Disturbance	8,557	Traffic Hazard, Congestion	1,598
Juvenile, Found	96	Traffic Light Out	2,899
Juvenile, Incurrigible	113	Trespassing	547
Kidnapped	75	Trouble, Unknown	2,582
Knife, Subject with a	1,006	Unauthorized Use of Vehicle	6,326
Labor Dispute	39	Unwelcome Guest	3,728
Landlord/Tenant Trouble	1,869	Vehicle, Abandoned	8,700
Liquor Violations	75	Wagon Call	912
Loss Report	856	Welfare, Check the	1,721
Loud Music or Noise	11,285	Wire Down or Arcing	696
Malicious Mischief	12,540	Invalid Action Codes or Void	578
Mental Cases	2,368		
Miscellaneous	11,721		
		Total:	315,952

CALLS FOR POLICE SERVICE

MONTHLY

TOTAL CALLS- 1981-329,923 1982-315,952

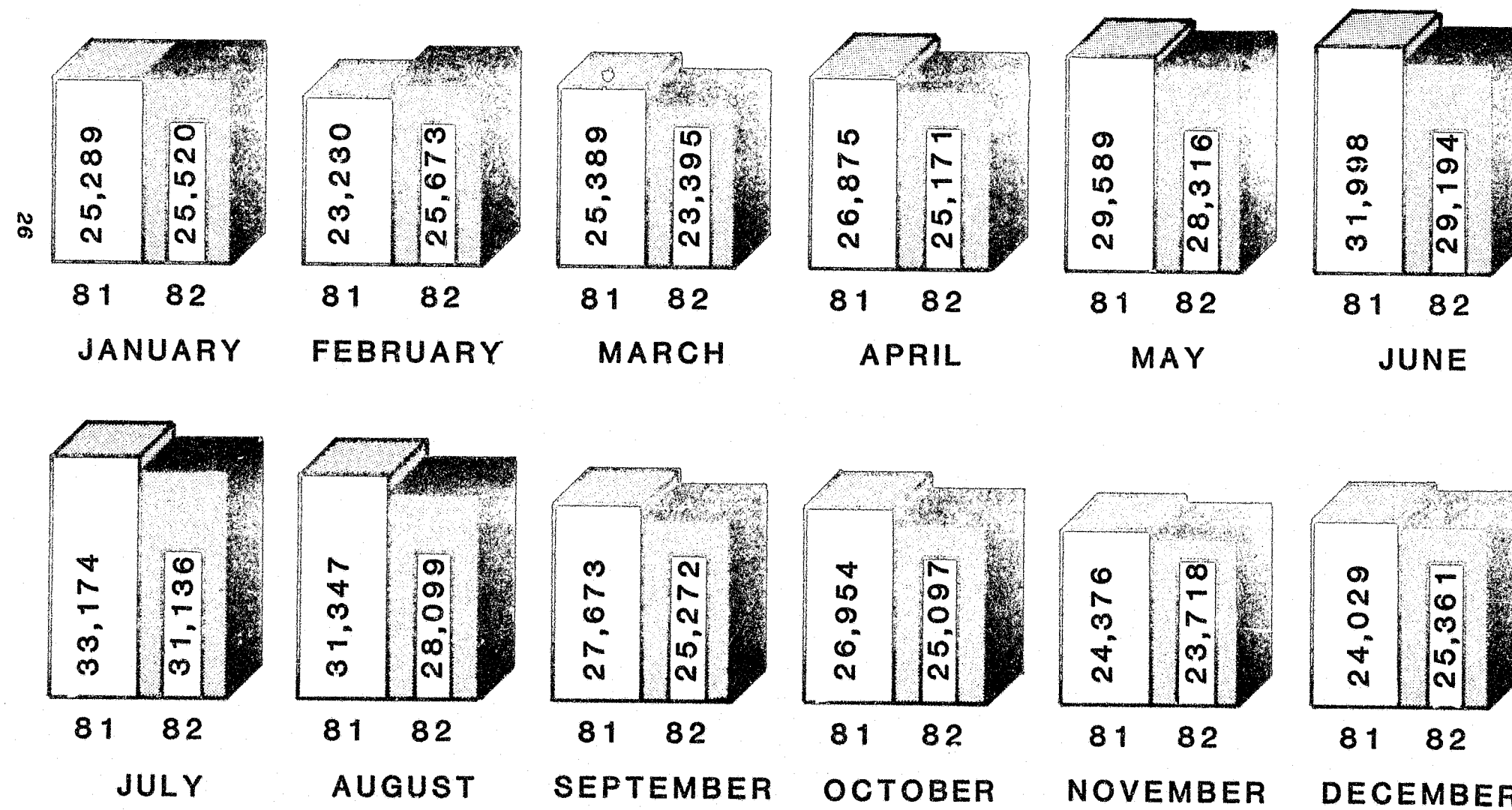

CALLS FOR POLICE SERVICE

BY PRECINCT

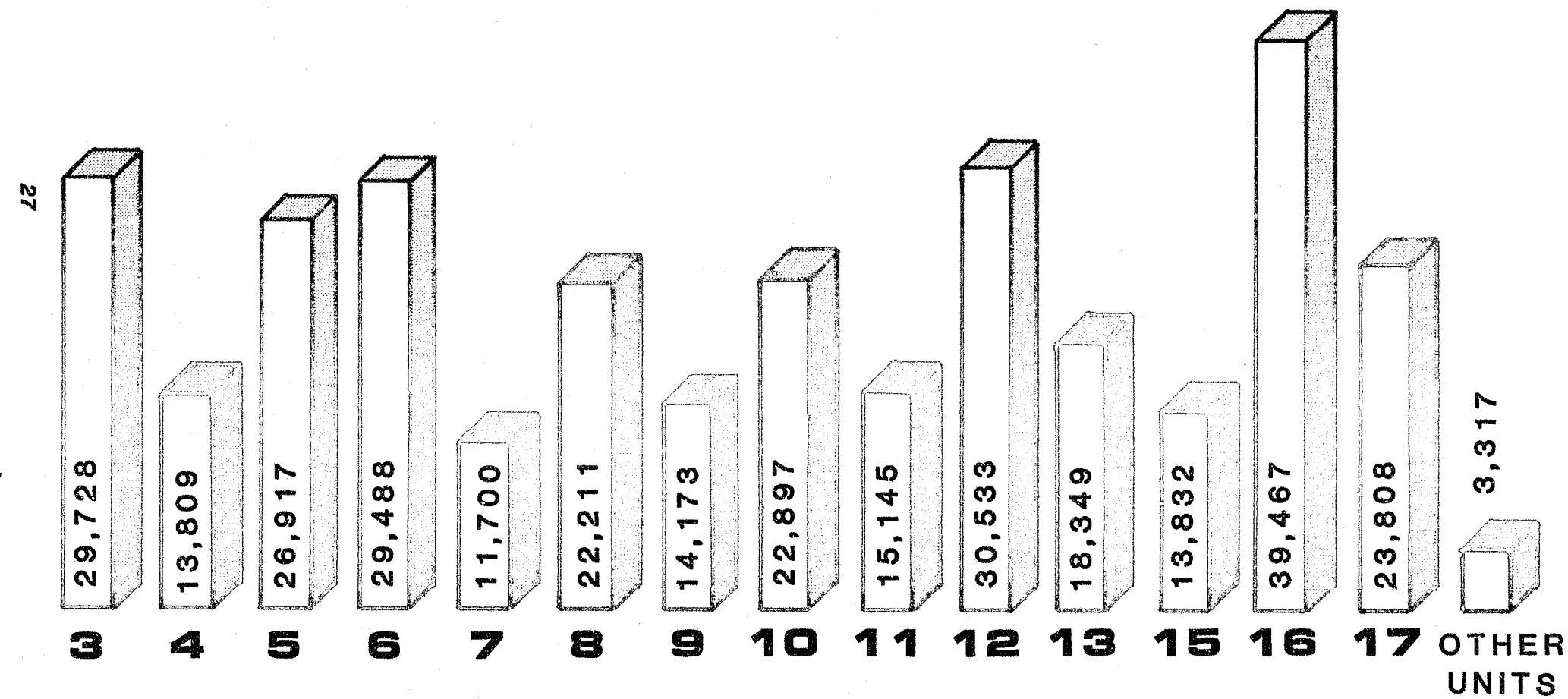

CRIME SUMMARY BY CRIME INDEX TYPES

C R I M E I N D E X :	ANALYSIS BY PRECINCT FOR 01/01/82 TO 12/31/82															PAGE 1 OF 4 DEPARTMENT-TOTALS	
	P R E C I N C T															NO. OF CRIMES	% OF INDEX CRIME
	03	04	05	06	07	08	09	10	11	12	13	15	16	17			
MURDER, NON-NEGL. MANSL. :																	
TOTAL THIS PERIOD	5	5	1	6		8	2	2	1	5	2	1	5		43		
% OF DEPT. THIS PERIOD	11.6	11.6	2.3	14.0		18.6	4.7	4.7	2.3	11.6	4.7	2.3	11.6				.19
TOTAL YEAR TO DATE	5	5	1	6		8	2	2	1	5	2	1	5		43		
** % OF DEPT. YEAR TO DATE	11.6	11.6	2.3	14.0		18.6	4.7	4.7	2.3	11.6	4.7	2.3	11.6				.19
RAPE :																	
RAPE BY FORCE,																	
ADULT - THIS PERIOD	14	11	5	27	11	16	3	18	3	34	3	1	25	4	175		
MINOR - THIS PERIOD	1	3	6	7	4	3	2	3	4	16	5	2	3		59		
TOTAL THIS PERIOD	14	12	10	30	14	16	4	18	7	45	6	2	24	4	206		
% OF DEPT. THIS PERIOD	6.8	5.8	4.9	14.6	6.8	7.8	1.9	8.7	3.4	21.8	2.9	1.0	11.7	1.9			.91
TOTAL YEAR TO DATE	14	12	10	30	14	16	4	18	7	45	6	2	24	4	206		
* % OF DEPT. YEAR TO DATE	6.8	5.8	4.9	14.6	6.8	7.8	1.9	8.7	3.4	21.8	2.9	1.0	11.7	1.9			.91
RAPE - ATTEMPTED,																	
ADULT - THIS PERIOD	14	11	4	27	11	16	3	18	3	34	3	1	23	4	172		
MINOR - THIS PERIOD	2	3	6	7	4	3	2	3	3	16	5	2	3		59		
TOTAL THIS PERIOD	2	2	1	4	1	3	1	3		5	2	1	4		29		
% OF DEPT. THIS PERIOD	6.9	6.9	3.4	13.8	3.4	10.3	3.4	10.3		17.2	6.9	3.4	13.8				.13
TOTAL YEAR TO DATE	2	2	1	4	1	3	1	3		5	2	1	4		29		
* % OF DEPT. YEAR TO DATE	6.9	6.9	3.4	13.8	3.4	10.3	3.4	10.3		17.2	6.9	3.4	13.8				.13
RAPE - STATUTORY,																	
TOTAL THIS PERIOD			1	3	1	2		1		1	1		2		12		
% OF DEPT. THIS PERIOD			8.3	25.0	8.3	16.7		8.3		8.3	8.3		16.7				.05
TOTAL YEAR TO DATE			1	3	1	2		1		1	1		2		12		
* % OF DEPT. YEAR TO DATE			8.3	25.0	8.3	16.7		8.3		8.3	8.3		16.7				.05
TOTAL RAPE																	
TOTAL THIS PERIOD	16	14	12	37	16	21	5	22	7	51	9	3	30	4	247		
% OF DEPT. THIS PERIOD	6.5	5.7	4.9	15.0	6.5	8.5	2.0	8.9	2.8	20.6	3.6	1.2	12.1	1.6			1.09
TOTAL YEAR TO DATE	16	14	12	37	16	21	5	22	7	51	9	3	30	4	247		
** % OF DEPT. YEAR TO DATE	6.5	5.7	4.9	15.0	6.5	8.5	2.0	8.9	2.8	20.6	3.6	1.2	12.1	1.6			1.09
ROBBERY :																	
ARMED ROBBERY,																	
TOTAL THIS PERIOD	94	37	34	91	21	44	5	35	8	86	23	9	84	32	603		
% OF DEPT. THIS PERIOD	15.6	6.1	5.6	15.1	3.5	7.3	.8	5.8	1.3	14.3	3.8	1.5	13.9	5.3			2.67
TOTAL YEAR TO DATE	94	37	34	91	21	44	5	35	8	86	23	9	84	32	603		
* % OF DEPT. YEAR TO DATE	15.6	6.1	5.6	15.1	3.5	7.3	.8	5.8	1.3	14.3	3.8	1.5	13.9	5.3			2.67

* = SUB-TOTAL, ** = CATEGORY-TOTAL

CRIME SUMMARY BY CRIME INDEX TYPES

CRIME INDEX :		PRECINCT														DEPARTMENT-TOTALS	
		03	04	05	06	07	08	09	10	11	12	13	15	16	17	NO. OF CRIMES	% OF INDEX CRIME
STRONG-ARM ROBBERY,																	
	TOTAL THIS PERIOD	142	83	40	144	52	120	9	60	15	125	21	16	172	48	1047	
	% OF DEPT. THIS PERIOD	13.6	7.9	3.8	13.8	5.0	11.5	.9	5.7	1.4	11.9	2.0	1.5	16.4	4.6		4.63
	TOTAL YEAR TO DATE	142	83	40	144	52	120	9	60	15	125	21	16	172	48	1047	
*	% OF DEPT. YEAR TO DATE	13.6	7.9	3.8	13.8	5.0	11.5	.9	5.7	1.4	11.9	2.0	1.5	16.4	4.6		4.63
TOTAL ROBBERY																	
	TOTAL THIS PERIOD	236	120	74	235	73	164	14	95	23	211	44	25	256	80	1650	
	% OF DEPT. THIS PERIOD	14.3	7.3	4.5	14.2	4.4	9.9	.8	5.8	1.4	12.8	2.7	1.5	15.5	4.8		7.29
	TOTAL YEAR TO DATE	236	120	74	235	73	164	14	95	23	211	44	25	256	80	1650	
**	% OF DEPT. YEAR TO DATE	14.3	7.3	4.5	14.2	4.4	9.9	.8	5.8	1.4	12.8	2.7	1.5	15.5	4.8		7.29
SERIOUS ASSAULT :																	
SHOOTING																	
	TOTAL THIS PERIOD	5	7	5	12	2	7	1	6	2	14	2	2	4		69	
	% OF DEPT. THIS PERIOD	7.2	10.1	7.2	17.4	2.9	10.1	1.4	8.7	2.9	20.3	2.9	2.9	5.8			.31
	TOTAL YEAR TO DATE	5	7	5	12	2	7	1	6	2	14	2	2	4		69	
*	% OF DEPT. YEAR TO DATE	7.2	10.1	7.2	17.4	2.9	10.1	1.4	8.7	2.9	20.3	2.9	2.9	5.8			.31
CUTTING OR STABBING,																	
	TOTAL THIS PERIOD	29	40	33	29	8	35	7	30	7	77	11	8	37	7	358	
	% OF DEPT. THIS PERIOD	8.1	11.2	9.2	8.1	2.2	9.8	2.0	8.4	2.0	21.5	3.1	2.2	10.3	2.0		1.58
	TOTAL YEAR TO DATE	29	40	33	29	8	35	7	30	7	77	11	8	37	7	358	
*	% OF DEPT. YEAR TO DATE	8.1	11.2	9.2	8.1	2.2	9.8	2.0	8.4	2.0	21.5	3.1	2.2	10.3	2.0		1.58
OTHER DANGEROUS WEAPON,																	
	TOTAL THIS PERIOD	39	30	15	42	13	20	14	31	20	63	18	20	31	8	364	
	% OF DEPT. THIS PERIOD	10.7	8.2	4.1	11.5	3.6	5.5	3.8	8.5	5.5	17.3	4.9	5.5	8.5	2.2		1.61
	TOTAL YEAR TO DATE	39	30	15	42	13	20	14	31	20	63	18	20	31	8	364	
*	% OF DEPT. YEAR TO DATE	10.7	8.2	4.1	11.5	3.6	5.5	3.8	8.5	5.5	17.3	4.9	5.5	8.5	2.2		1.61
PERSONAL ATTACK,																	
	TOTAL THIS PERIOD	8	1	2	8	4	7	4	8	5	8	6	1	10	2	74	
	% OF DEPT. THIS PERIOD	10.8	1.4	2.7	10.8	5.4	9.5	5.4	10.8	6.8	10.8	8.1	1.4	13.5	2.7		.33
	TOTAL YEAR TO DATE	8	1	2	8	4	7	4	8	5	8	6	1	10	2	74	
*	% OF DEPT. YEAR TO DATE	10.8	1.4	2.7	10.8	5.4	9.5	5.4	10.8	6.8	10.8	8.1	1.4	13.5	2.7		.33
TOTAL SERIOUS ASSAULT																	
	TOTAL THIS PERIOD	81	78	55	91	27	69	26	75	34	162	37	31	82	17	865	
	% OF DEPT. THIS PERIOD	9.4	9.0	6.4	10.5	3.1	8.0	3.0	8.7	3.9	18.7	4.3	3.6	9.5	2.0		3.82
	TOTAL YEAR TO DATE	81	78	55	91	27	69	26	75	34	162	37	31	82	17	865	
**	% OF DEPT. YEAR TO DATE	9.4	9.0	6.4	10.5	3.1	8.0	3.0	8.7	3.9	18.7	4.3	3.6	9.5	2.0		3.82

* = SUB-TOTAL, ** = CATEGORY-TOTAL

CRIME SUMMARY BY CRIME INDEX TYPES

CRIME INDEX :		ANALYSIS BY PRECINCT FOR 01/01/82 TO 12/31/82														DEPARTMENT-TOTALS	
		PRECINCT														NO. OF CRIMES	% OF INDEX CRIME
		03	04	05	06	07	08	09	10	11	12	13	15	16	17		
30	BURGLARY :																
	FORCIBLE ENTRY,																
	TOTAL THIS PERIOD	410	270	571	754	242	495	298	575	253	898	420	263	1005	523	6977	
	% OF DEPT. THIS PERIOD	5.9	3.9	8.2	10.8	3.5	7.1	4.3	8.2	3.6	12.9	6.0	3.8	14.4	7.5		30.84
	TOTAL YEAR TO DATE	410	270	571	754	242	495	298	575	253	898	420	263	1005	523	6977	
	* % OF DEPT. YEAR TO DATE	5.9	3.9	8.2	10.8	3.5	7.1	4.3	8.2	3.6	12.9	6.0	3.8	14.4	7.5		30.84
	ILLEGAL ENTRY - NO FORCE,																
	TOTAL THIS PERIOD	51	17	56	73	19	45	34	79	43	70	45	63	131	103	829	
	% OF DEPT. THIS PERIOD	6.2	2.1	6.8	8.8	2.3	5.4	4.1	9.5	5.2	8.4	5.4	7.6	15.8	12.4		3.66
	TOTAL YEAR TO DATE	51	17	56	73	19	45	34	79	43	70	45	63	131	103	829	
	* % OF DEPT. YEAR TO DATE	6.2	2.1	6.8	8.8	2.3	5.4	4.1	9.5	5.2	8.4	5.4	7.6	15.8	12.4		3.66
	ATTEMPTED FORCIBLE ENTRY,																
	TOTAL THIS PERIOD	19	6	23	17	11	23	9	15	12	33	29	28	33	23	281	
	% OF DEPT. THIS PERIOD	6.8	2.1	8.2	6.0	3.9	8.2	3.2	5.3	4.3	11.7	10.3	10.0	11.7	8.2		1.24
	TOTAL YEAR TO DATE	19	6	23	17	11	23	9	15	12	33	29	28	33	23	281	
	* % OF DEPT. YEAR TO DATE	6.8	2.1	8.2	6.0	3.9	8.2	3.2	5.3	4.3	11.7	10.3	10.0	11.7	8.2		1.24
	TOTAL BURGLARY																
	TOTAL THIS PERIOD	480	293	650	844	272	563	341	669	308	1001	494	354	1169	649	8087	
	% OF DEPT. THIS PERIOD	5.9	3.6	8.0	10.4	3.4	7.0	4.2	8.3	3.8	12.4	6.1	4.4	14.5	8.0		35.75
	TOTAL YEAR TO DATE	480	293	650	844	272	563	341	669	308	1001	494	354	1169	649	8087	
	** % OF DEPT. YEAR TO DATE	5.9	3.6	8.0	10.4	3.4	7.0	4.2	8.3	3.8	12.4	6.1	4.4	14.5	8.0		35.75
	LARCENY-THEFT (OVER \$50) :																
	TOTAL THIS PERIOD	1225	317	869	928	280	494	341	427	281	599	370	383	933	818	8265	
	% OF DEPT. THIS PERIOD	14.8	3.8	10.5	11.2	3.4	6.0	4.1	5.2	3.4	7.2	4.5	4.6	11.3	9.9		36.54
	TOTAL YEAR TO DATE	1225	317	869	928	280	494	341	427	281	599	370	383	933	818	8265	
	** % OF DEPT. YEAR TO DATE	14.8	3.8	10.5	11.2	3.4	6.0	4.1	5.2	3.4	7.2	4.5	4.6	11.3	9.9		36.54
	AUTO THEFT :																
	TOTAL THIS PERIOD	366	155	371	366	97	205	145	238	154	298	184	154	441	290	3464	
	% OF DEPT. THIS PERIOD	10.6	4.5	10.7	10.6	2.8	5.9	4.2	6.9	4.4	8.6	5.3	4.4	12.7	8.4		15.31
	TOTAL YEAR TO DATE	366	155	371	366	97	205	145	238	154	298	184	154	441	290	3464	
	** % OF DEPT. YEAR TO DATE	10.6	4.5	10.7	10.6	2.8	5.9	4.2	6.9	4.4	8.6	5.3	4.4	12.7	8.4		15.31

* = SUB-TOTAL, ** = CATEGORY-TOTAL

CRIME SUMMARY BY CRIME INDEX TYPES

CRIME INDEX :	PRECINCT														DEPARTMENT-TOTALS	
	03	04	05	06	07	08	09	10	11	12	13	15	16	17	NO. OF CRIMES	% OF INDEX CRIME
TOTAL INDEX CRIMES :																
TOTAL THIS PERIOD	2409	982	2032	2507	765	1524	874	1528	808	2327	1140	951	2916	1858	22621	
% OF DEPT. THIS PERIOD	10.6	4.3	9.0	11.1	3.4	6.7	3.9	6.8	3.6	10.3	5.0	4.2	12.9	8.2		
TOTAL YEAR TO DATE	2409	982	2032	2507	765	1524	874	1528	808	2327	1140	951	2916	1858	22621	
** % OF DEPT. YEAR TO DATE	10.6	4.3	9.0	11.1	3.4	6.7	3.9	6.8	3.6	10.3	5.0	4.2	12.9	8.2		

* = SUB-TOTAL, ** = CATEGORY-TOTAL

ANNUAL REPORT OF OFFENSES KNOWN TO THE POLICE

YEAR ENDING DECEMBER 31, 1982

CLASSIFICATION OF OFFENSES		OFFENSES REPORTED	UNFOUNDED	NUMBER OF ACTUAL OFFENSES	NUMBER OF OFFENSES CLEARED BY ARREST	
					TOTAL CLEARED	UNDER 18
1. Criminal Homicide	Total	44	2	42	31	1
2. Forcible Rape	Total	248	1	247	107	8
a. Rape by Force		216	1	215	92	7
b. Assault by Rape - Attempts		32	0	32	15	1
3. Robbery	Total	1,662	10	1,652	413	53
a. Firearm		330	2	328	87	8
b. Knife or Cutting Instrument		227	2	225	52	6
c. Other Dangerous Weapon		223	2	221	63	8
d. Strong Arm - No Weapon		882	4	878	210	31
4. Assault	Total	1,629	14	1,615	703	29
a. Firearm		179	1	178	93	3
b. Knife or Cutting Instrument		479	5	474	202	7
c. Other Dangerous Instrument		726	5	721	290	15
d. Hands, Fists, Feet, etc. - Aggr.		245	3	242	118	4
5. Burglary	Total	8,177	89	8,088	2,310	579
a. Forcible Entry		6,253	48	6,205	1,752	426
b. Unlawful Entry - No Force		1,581	35	1,546	421	123
c. Attempted Forcible Entry		343	6	337	137	30
6. Larceny - Theft (Exc. Auto Theft)		13,688	80	13,608	1,756	249
7. Motor Vehicle Theft	Total	3,568	110	3,458	196	45
a. Autos		2,849	90	2,759		
b. Trucks and Buses		539	16	523	29	7
c. Other Vehicles		180	4	176	18	7
GRAND TOTAL		29,016	306	28,710	5,516	964

CITY OF BUFFALO
INDEX CRIME CLOCK

CRIMINAL HOMICIDE: 42

3.50 Homicides each month
1.00 Homicides every 9 days

FORCIBLE RAPE: 247

20.58 Rapes each month
4.75 Rapes every week

ROBBERY: 1,652

137.66 Robberies each month
4.52 Robberies each day
1.00 Robberies every 5.30 Hrs.

ASSAULT: 1,615

134.58 Assaults each month
4.42 Assaults each day

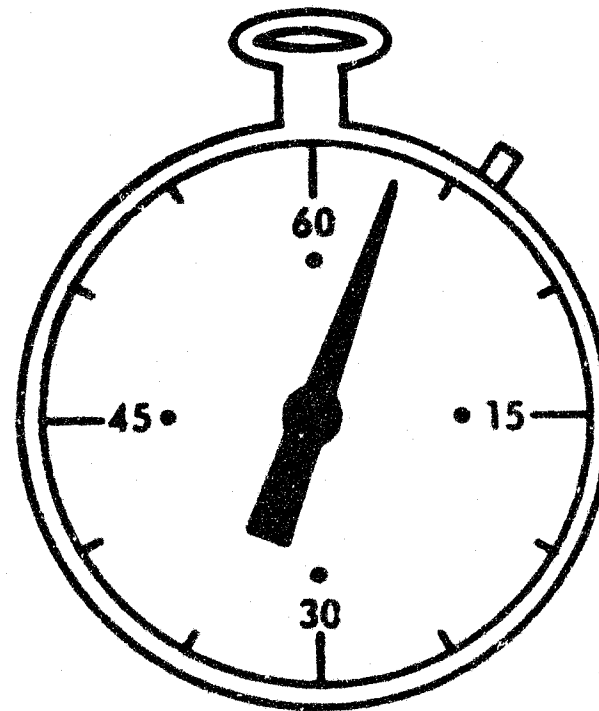

LARCENY: 13,608

1,134 Larcenies each month
37.28 Larcenies each day
1.55 Larcenies each hour

MOTOR VEHICLE THEFT: 3,458

288.16 Motor Vehicles each month
66.50 Motor Vehicles each week
9.47 Motor Vehicles each day
2.53 Motor Vehicles every 2.5 Hrs.

BURGLARY: 8,088

674 Burglaries each month
155.53 Burglaries each week
22.15 Burglaries each day
1.09 Burglaries each hour

ALL INDEX CRIME: 28,710

78.65 Index Crimes each day
3.27 Index Crimes each hour
1.00 Index Crimes every 18.30 min.



174th N.Y. NATIONAL GUARD ARMORY

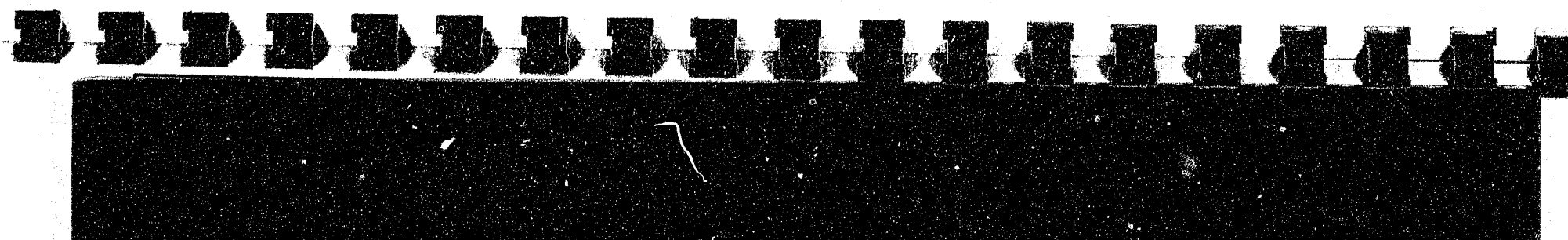

VALUE OF PROPERTY REPORTED

STOLEN AND RECOVERED

	1981		1982	
	STOLEN	RECOVERED	STOLEN	RECOVERED
JANUARY	\$ 1,676,165.00	\$ 829,592.00	\$ 1,510,460.00	\$ 749,746.00
FEBRUARY	1,791,255.00	819,829.00	1,135,469.00	466,477.00
MARCH	1,809,048.00	796,542.00	1,383,859.00	706,836.00
APRIL	1,899,413.00	706,618.00	1,423,416.00	509,558.00
MAY	1,848,166.00	634,514.00	1,377,820.00	637,295.00
JUNE	1,660,811.00	603,573.00	1,613,787.00	669,909.00
JULY	2,118,860.00	700,491.00	1,396,506.00	600,105.00
AUGUST	1,755,227.00	657,784.00	1,339,679.00	443,598.00
SEPTEMBER	1,957,766.00	692,452.00	1,293,570.00	453,235.00
OCTOBER	1,972,534.00	792,528.00	1,558,670.00	574,499.00
NOVEMBER	2,255,250.00	978,703.00	1,717,098.00	758,324.00
DECEMBER	1,928,457.00	824,659.00	1,723,232.00	607,713.00
TOTAL:	\$22,672,952.00	\$9,037,285.00	\$17,473,566.00	\$7,177,295.00

BUREAU OF IDENTIFICATION
EVIDENCE COLLECTION UNIT

Crime Scenes Investigated:

Residential Burglary	365
Non-Residential Burglary	394
Robbery	105
Homicide	41
Rape & Assault	47
Post-Mortem Fingerprint Examinations	50
Arson	30
Vehicles Examined	96
Miscellaneous	77

TOTAL:	1,205
--------	-------

Latent Print Identifications	42
Assistance; Outside Agencies	44
Line-Ups Conducted (B.P.D.)	48
Line-Ups for Outside Agencies	18

BUREAU OF IDENTIFICATION
RECORDS SECTION

Arrests Processed	10,922
Summons Recorded	3,152
Warrants Recorded	5,998
Arrest Entries	16,075
Warrants Served	2,596
Warrants Outstanding	22,669

BUREAU OF IDENTIFICATION

PHOTOGRAPHIC UNIT

Prisoners Photographed	10,922
Pictures Developed	45,000
I.D. Folders Processed	220
Crime Scenes Photographed	507
Crime Scene Prints	10,140
Miscellaneous Photographs	250
Color Photographs	650
Microfilm Processed (rolls)	209
Line-Ups Photographed	48

JUVENILE BUREAU REFERRALS

	<u>1981</u>	<u>1982</u>
Arson	5	6
Assault	26	40
Burglary & Criminal Trespass	194	191
Criminal Possession of Stolen Property	40	40
Disorderly Conduct	57	49
Drug Offenses	6	7
Intoxication	0	1
Family Court Offenses	104	77
Homicide	2	1
Larceny	169	165
Other Offenses	18	22
Prostitution	11	11
Rape	10	6
Robbery	39	28
Runaways	207	169
Sex Offenses	11	22
U.U.V.	41	34
Criminal Mischief	87	64
Weapons Offenses	3	6
 TOTAL REFERRALS:	 990	 939

MORALS UNIT PRECINCTS

NUMBER OF CRIMES IN PRECINCT OF OCCURRENCE

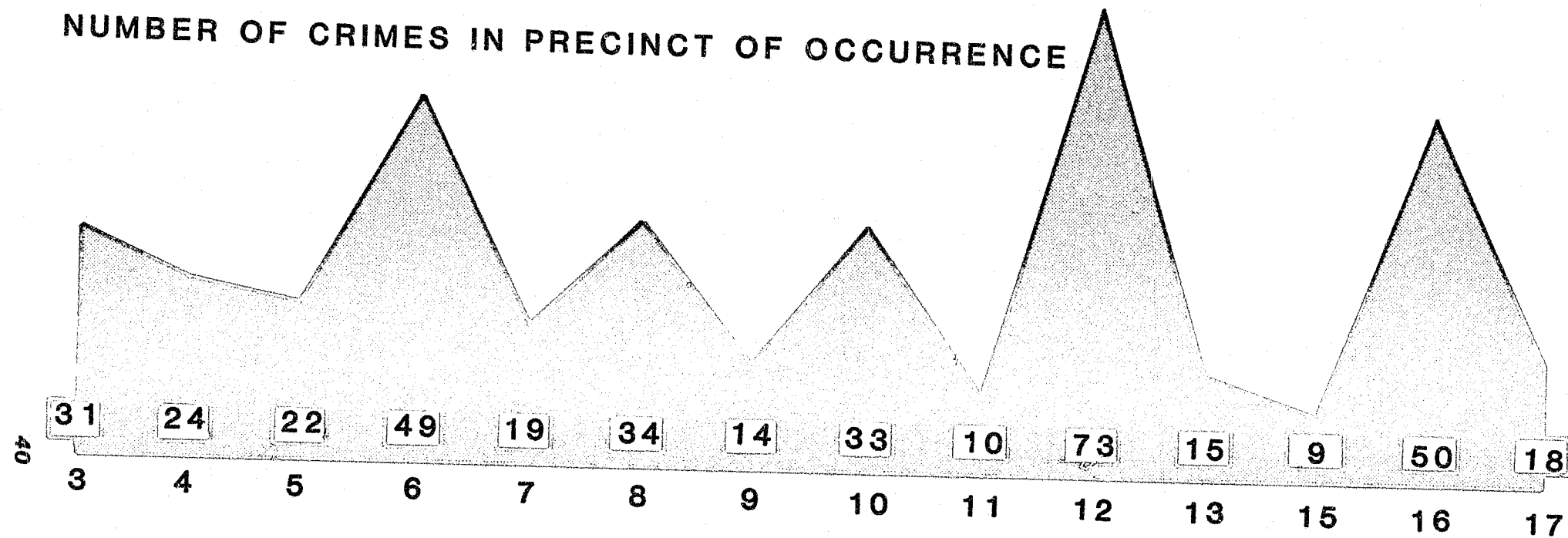

MONTHLY COMPLAINTS

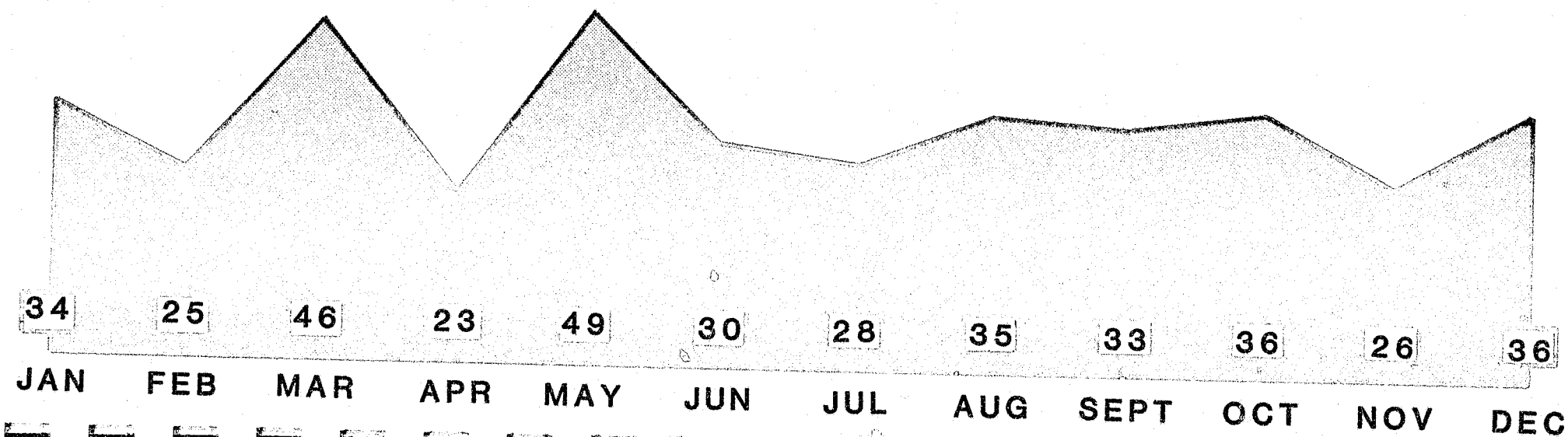

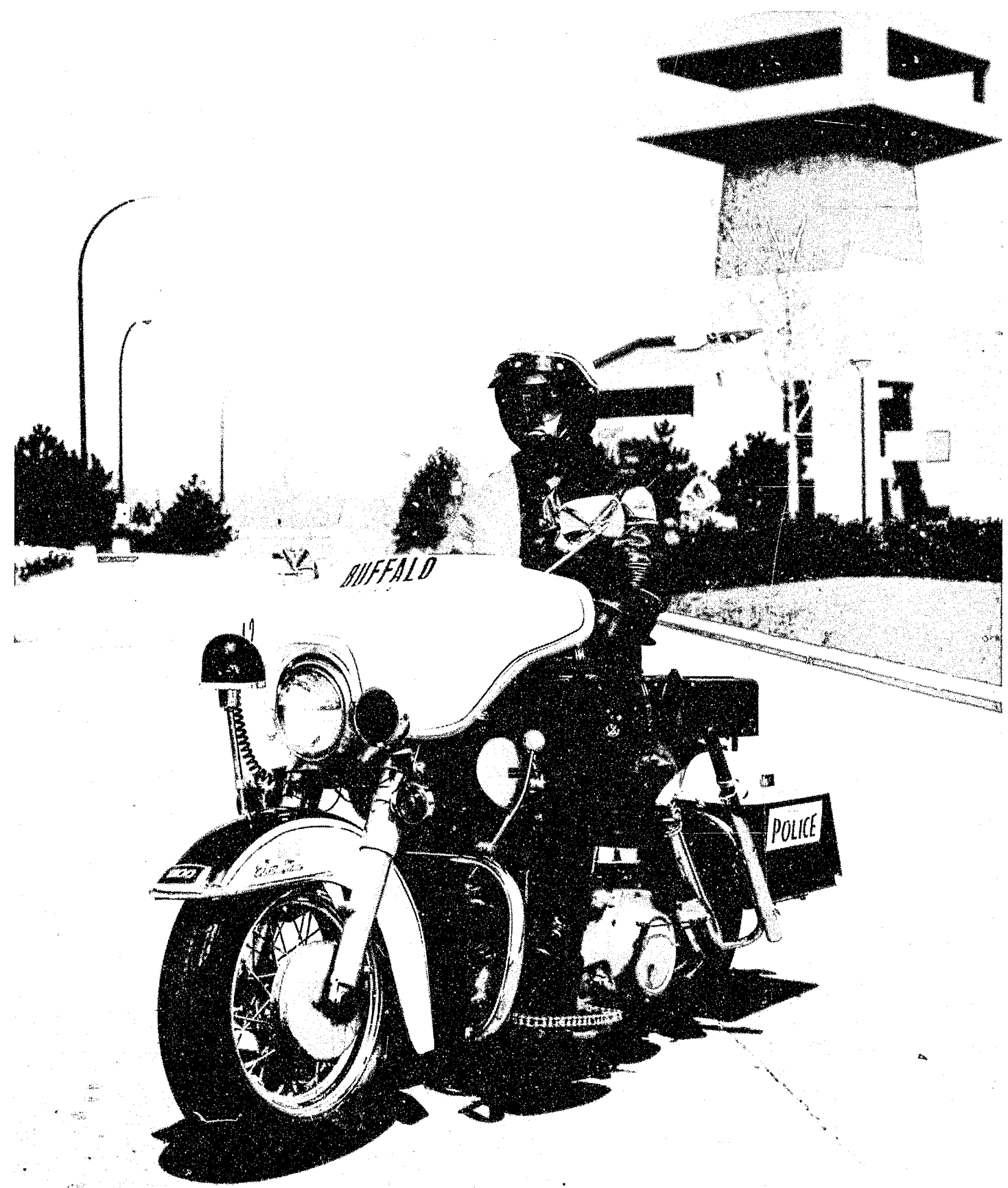
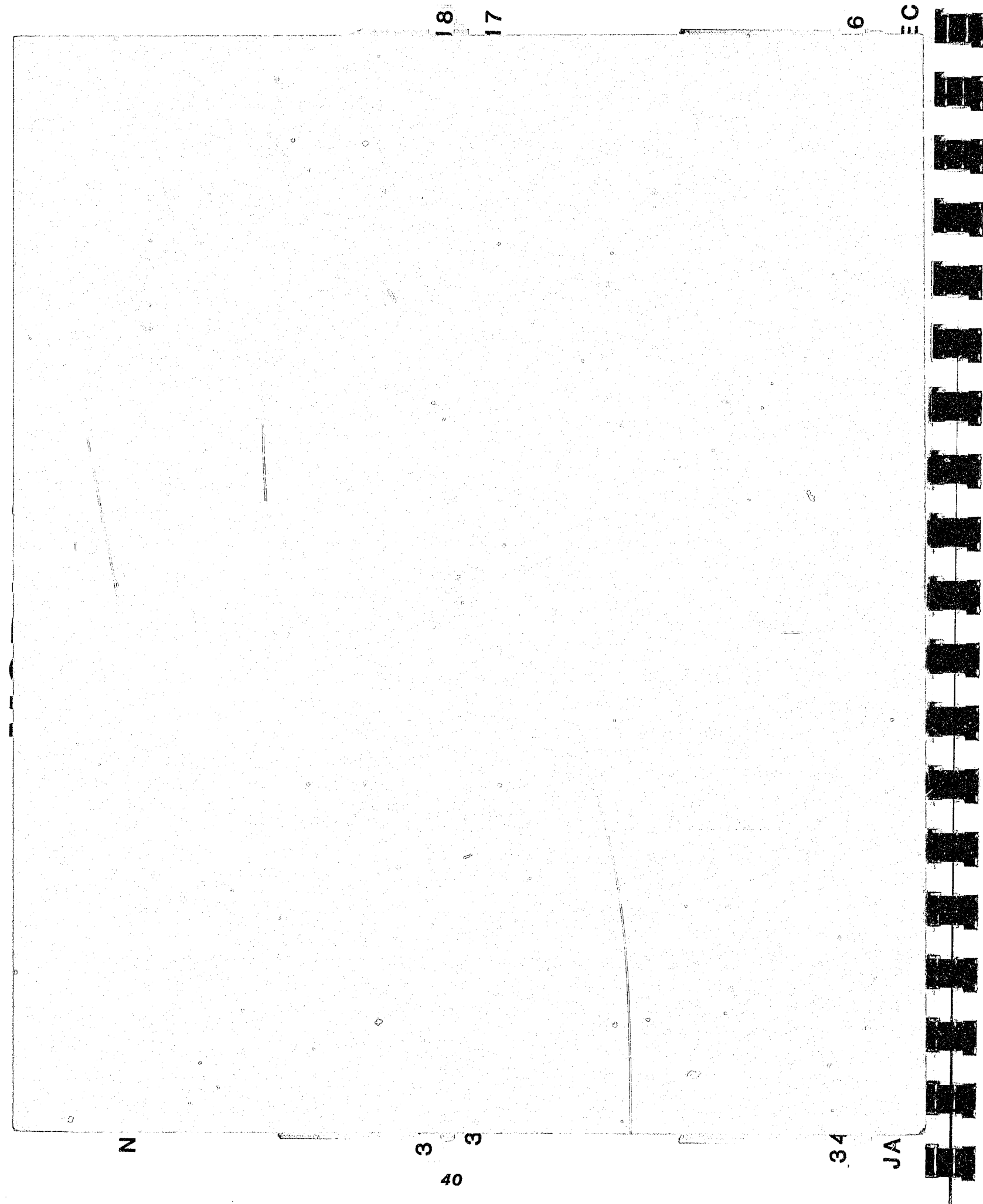

MOTORCYCLE PATROL AT ERIE BASIN MARINA

YEARLY REPORT OF SUMMONSES ISSUED

<u>Unit</u>	<u>Uniform Traffic Summonses</u>		<u>Parking Violations Summonses</u>	
	<u>1981</u>	<u>1982</u>	<u>1981</u>	<u>1982</u>
Pct. # 3	66	147	3,665	5,389
Pct. # 4	54	335	576	2,109
Pct. # 5	160	208	4,056	6,354
Pct. # 6	104	351	2,967	4,884
Pct. # 7	122	94	245	578
Pct. # 8	127	522	932	1,644
Pct. # 9	234	307	1,781	3,493
Pct. #10	72	473	1,317	6,638
Pct. #11	79	195	1,198	2,763
Pct. #12	82	499	2,029	4,494
Pct. #13	500	558	2,400	3,985
Pct. #15	71	438	2,869	4,528
Pct. #16	214	1,384	4,159	13,818
Pct. #17	242	514	8,341	10,924
Det./Bur.	4	176	Ø	Ø
TTFB	18	244	83	318
AIU	58	224	Ø	2
H.D.	479	13	3,422	3,587
PCU	24	8	20,700	28,957
MCU	3,525	4,782	15,463	21,480
Radar	16,772	19,838	34	Ø
 TOTAL:	 23,007	 31,310	 76,237	 125,955

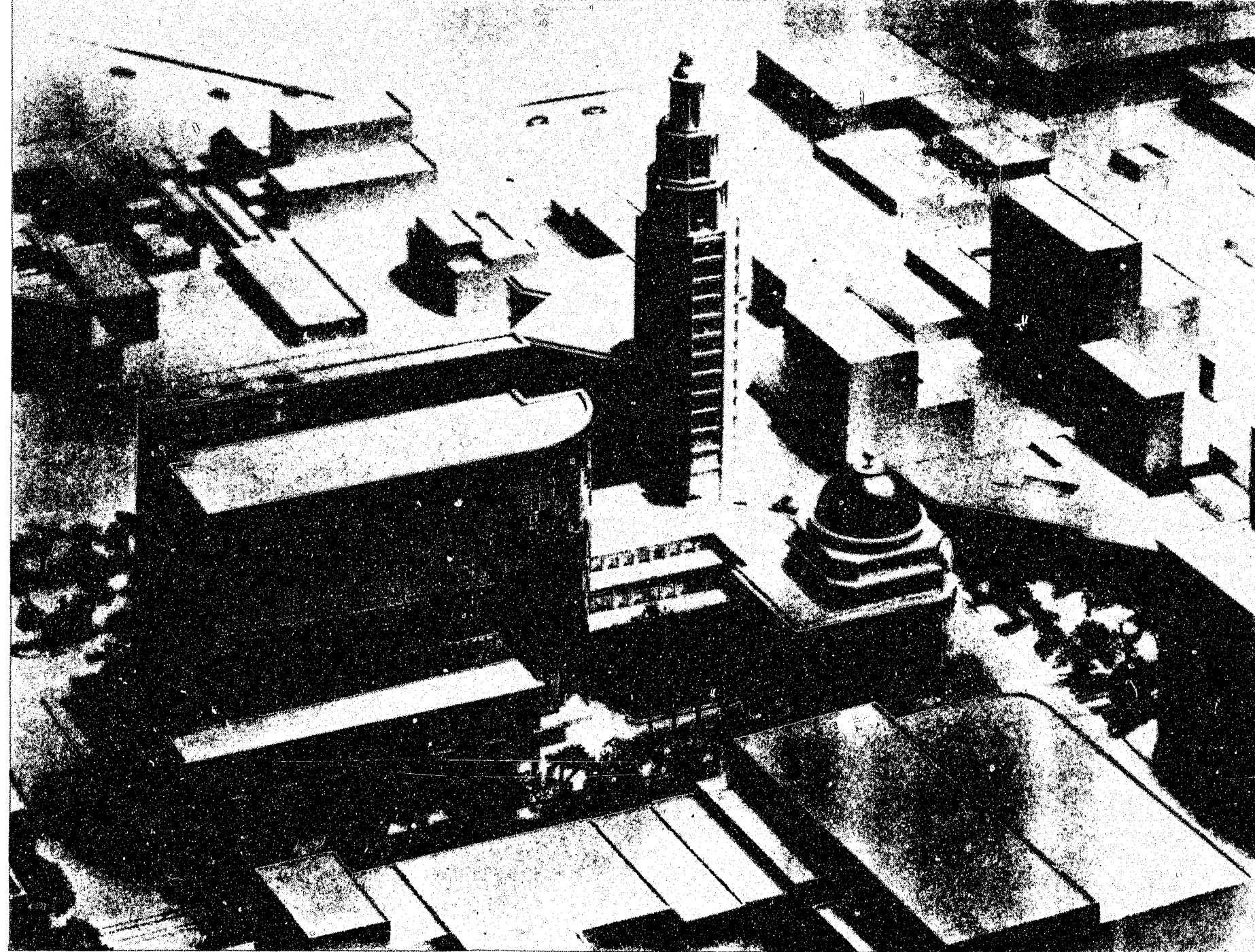

A DIORAMA OF THE GOLDOME BUILDING

(Photo Courtesy Goldome/Buffalo Savings Bank)

CRIME SUMMARY BY NON-INDEX OFFENSE TYPES

NON INDEX CRIME :															PRECINCT															DEPARTMENT-TOTALS	
	03	04	05	06	07	08	09	10	11	12	13	15	16	17	NO. OF CRIMES	% OF NON- IND. CRIME															
ASSAULTS, NOT AGGRAVATED :																															
TOTAL THIS PERIOD	161	193	224	274	102	194	126	200	117	414	180	152	347	141	2825																
% OF DEPT. THIS PERIOD	5.7	6.8	7.9	9.7	3.6	6.9	4.5	7.1	4.1	14.7	6.4	5.4	12.3	5.0		11.62															
TOTAL YEAR TO DATE	161	193	224	274	102	194	126	200	117	414	180	152	347	141	2825																
** % OF DEPT. YEAR TO DATE	5.7	6.8	7.9	9.7	3.6	6.9	4.5	7.1	4.1	14.7	6.4	5.4	12.3	5.0		11.62															
CHILD ABANDONMENT, ABUSE :																															
TOTAL THIS PERIOD			2	3			1	2	1	2		1			12																
% OF DEPT. THIS PERIOD			16.7	25.0			8.3	16.7	8.3	16.7		8.3				.05															
TOTAL YEAR TO DATE			2	3			1	2	1	2		1			12																
** % OF DEPT. YEAR TO DATE			16.7	25.0			8.3	16.7	8.3	16.7		8.3				.05															
SEX OFFENSES :																															
TOTAL THIS PERIOD	44	20	23	12	2	14	13	16	6	22	15	8	34	22	251																
% OF DEPT. THIS PERIOD	17.5	8.0	9.2	4.8	.8	5.6	5.2	6.4	2.4	8.8	6.0	3.2	13.5	8.8		1.03															
TOTAL YEAR TO DATE	44	20	23	12	2	14	13	16	6	22	15	8	34	22	251																
** % OF DEPT. YEAR TO DATE	17.5	8.0	9.2	4.8	.8	5.6	5.2	6.4	2.4	8.8	6.0	3.2	13.5	8.8		1.03															
ARSON :																															
TOTAL THIS PERIOD	24	30	63	24	64	51	34	66	23	66	44	37	74	26	626																
% OF DEPT. THIS PERIOD	3.8	4.8	10.1	3.8	10.2	8.1	5.4	10.5	3.7	10.5	7.0	5.9	11.8	4.2		2.57															
TOTAL YEAR TO DATE	24	30	63	24	64	51	34	66	23	66	44	37	74	26	626																
** % OF DEPT. YEAR TO DATE	3.8	4.8	10.1	3.8	10.2	8.1	5.4	10.5	3.7	10.5	7.0	5.9	11.8	4.2		2.57															
CRIMINAL TRESPASS :																															
UNARMED TRESPASS :																															
TOTAL THIS PERIOD	98	27	40	44	10	24	10	29	6	19	32	18	66	35	458																
% OF DEPT. THIS PERIOD	21.4	5.9	8.7	9.6	2.2	5.2	2.2	6.3	1.3	4.1	7.0	3.9	14.4	7.6		1.88															
TOTAL YEAR TO DATE	98	27	40	44	10	24	10	29	6	19	32	18	66	35	458																
** % OF DEPT. YEAR TO DATE	21.4	5.9	8.7	9.6	2.2	5.2	2.2	6.3	1.3	4.1	7.0	3.9	14.4	7.6		1.88															
POSSESS. STOLEN PROPERTY :																															
TOTAL THIS PERIOD	46	16	16	33	6	10	8	18		16	8	4	22	14	217																
% OF DEPT. THIS PERIOD	21.2	7.4	7.4	15.2	2.8	4.6	3.7	8.3		7.4	3.7	1.8	10.1	6.5		.89															
TOTAL YEAR TO DATE	46	16	16	33	6	10	8	18		16	8	4	22	14	217																
** % OF DEPT. YEAR TO DATE	21.2	7.4	7.4	15.2	2.8	4.6	3.7	8.3		7.4	3.7	1.8	10.1	6.5		.89															

* = SUB-TOTAL, ** = CATEGORY-TOTAL

CRIME SUMMARY BY NON-INDEX OFFENSE TYPES

ANALYSIS BY PRECINCT FOR 01/01/82 TO 12/31/82

NON INDEX CRIME :		PRECINCT														DEPARTMENT-TOTALS	
		03	04	05	06	07	08	09	10	11	12	13	15	16	17	NO. OF CRIMES	% OF NON- IND. CRIME
FORGERY, COUNTERFEITING :																	
	TOTAL THIS PERIOD	42	7	17	26	4	13	3	8	4	16	10	5	28	21	204	
	% OF DEPT. THIS PERIOD	20.6	3.4	8.3	12.7	2.0	6.4	1.5	3.9	2.0	7.8	4.9	2.5	13.7	10.3		.84
	TOTAL YEAR TO DATE	42	7	17	26	4	13	3	8	4	16	10	5	28	21	204	
**	% OF DEPT. YEAR TO DATE	20.6	3.4	8.3	12.7	2.0	6.4	1.5	3.9	2.0	7.8	4.9	2.5	13.7	10.3		.84
FRAUD, EMBEZZLEMENT :																	
	TOTAL THIS PERIOD	355	22	31	64	6	30	20	25	5	42	29	19	94	60	802	
	% OF DEPT. THIS PERIOD	44.3	2.7	3.9	8.0	.7	3.7	2.5	3.1	.6	5.2	3.6	2.4	11.7	7.5		3.30
	TOTAL YEAR TO DATE	355	22	31	64	6	30	20	25	5	42	29	19	94	60	802	
**	% OF DEPT. YEAR TO DATE	44.3	2.7	3.9	8.0	.7	3.7	2.5	3.1	.6	5.2	3.6	2.4	11.7	7.5		3.30
LARCENY, UNDER \$50 :																	
	TOTAL THIS PERIOD	1029	232	331	461	111	360	138	376	212	456	255	203	767	415	5346	
	% OF DEPT. THIS PERIOD	19.2	4.3	6.2	8.6	2.1	6.7	2.6	7.0	4.0	8.5	4.8	3.8	14.3	7.8		21.99
	TOTAL YEAR TO DATE	1029	232	331	461	111	360	138	376	212	456	255	203	767	415	5346	
**	% OF DEPT. YEAR TO DATE	19.2	4.3	6.2	8.6	2.1	6.7	2.6	7.0	4.0	8.5	4.8	3.8	14.3	7.8		21.99
TAMPERING, FIXING :																	
	TOTAL THIS PERIOD	2	1	1	5		2				3	1	1	3	1	20	
	% OF DEPT. THIS PERIOD	10.0	5.0	5.0	25.0		10.0				15.0	5.0	5.0	15.0	5.0		.08
	TOTAL YEAR TO DATE	2	1	1	5		2				3	1	1	3	1	20	
**	% OF DEPT. YEAR TO DATE	10.0	5.0	5.0	25.0		10.0				15.0	5.0	5.0	15.0	5.0		.08
CRIMINAL MISCHIEF :																	
	TOTAL THIS PERIOD	480	217	778	505	208	518	432	443	385	541	661	416	781	661	7026	
	% OF DEPT. THIS PERIOD	6.8	3.1	11.1	7.2	3.0	7.4	6.1	6.3	5.5	7.7	9.4	5.9	11.1	9.4		28.90
	TOTAL YEAR TO DATE	480	217	778	505	208	518	432	443	385	541	661	416	781	661	7026	
**	% OF DEPT. YEAR TO DATE	6.8	3.1	11.1	7.2	3.0	7.4	6.1	6.3	5.5	7.7	9.4	5.9	11.1	9.4		28.90
BRIBERY :																	
	TOTAL THIS PERIOD	1	1				1									3	
	% OF DEPT. THIS PERIOD	33.3	33.3				33.3										.01
	TOTAL YEAR TO DATE	1	1				1									3	
**	% OF DEPT. YEAR TO DATE	33.3	33.3				33.3										.01

* = SUB-TOTAL, ** = CATEGORY-TOTAL

CRIME SUMMARY BY NON-INDEX OFFENSE TYPES

NON INDEX CRIME : ANALYSIS BY PRECINCT FOR 01/01/82 TO 12/31/82

	PRECINCT														DEPARTMENT-TOTALS	
	03	04	05	06	07	08	09	10	11	12	13	15	16	17	NO. OF CRIMES	% OF NON- IND. CRIME
COERCION :																
TOTAL THIS PERIOD	1														1	
% OF DEPT. THIS PERIOD	100.0															
TOTAL YEAR TO DATE	1														1	
** % OF DEPT. YEAR TO DATE	100.0															
DISORDERLY CONDUCT :																
TOTAL THIS PERIOD	107	27	34	83	13	62	88	86	37	30	116	70	143	118	1014	
% OF DEPT. THIS PERIOD	10.6	2.7	3.4	8.2	1.3	6.1	8.7	8.5	3.6	3.0	11.4	6.9	14.1	11.6		4.17
TOTAL YEAR TO DATE	107	27	34	83	13	62	88	86	37	30	116	70	143	118	1014	
** % OF DEPT. YEAR TO DATE	10.6	2.7	3.4	8.2	1.3	6.1	8.7	8.5	3.6	3.0	11.4	6.9	14.1	11.6		4.17
ILLEGAL LOITERING :																
TOTAL THIS PERIOD	1							1						1	3	
% OF DEPT. THIS PERIOD	33.3							33.3						33.3		.01
TOTAL YEAR TO DATE	1							1						1	3	
** % OF DEPT. YEAR TO DATE	33.3							33.3						33.3		.01
ESCAPE :																
TOTAL THIS PERIOD	5	1	3	1				2					1		13	
% OF DEPT. THIS PERIOD	38.5	7.7	23.1	7.7				15.4					7.7			.05
TOTAL YEAR TO DATE	5	1	3	1				2					1		13	
** % OF DEPT. YEAR TO DATE	38.5	7.7	23.1	7.7				15.4					7.7			.05
FALSE REPORT, FIRE, OTHER :																
TOTAL THIS PERIOD	163	122	254	331	103	165	178	145	57	209	207	187	486	239	2846	
% OF DEPT. THIS PERIOD	5.7	4.3	8.9	11.6	3.6	5.8	6.3	5.1	2.0	7.3	7.3	6.6	17.1	8.4		11.70
TOTAL YEAR TO DATE	163	122	254	331	103	165	178	145	57	209	207	187	486	239	2846	
** % OF DEPT. YEAR TO DATE	5.7	4.3	8.9	11.6	3.6	5.8	6.3	5.1	2.0	7.3	7.3	6.6	17.1	8.4		11.70
GAMBLING :																
TOTAL THIS PERIOD	3	11		2	2	1	1	1		5			2		28	
% OF DEPT. THIS PERIOD	10.7	39.3		7.1	7.1	3.6	3.6	3.6		17.9			7.1			.12
TOTAL YEAR TO DATE	3	11		2	2	1	1	1		5			2		28	
** % OF DEPT. YEAR TO DATE	10.7	39.3		7.1	7.1	3.6	3.6	3.6		17.9			7.1			.12

* = SUB-TOTAL, ** = CATEGORY-TOTAL

C R I M E S U M M A R Y B Y N O N - I N D E X O F F E N S E T Y P E S

NON INDEX CRIME :															DEPARTMENT-TOTALS	
P R E C I N C T															NO. OF CRIMES	% OF NON- IND. CRIME
03	04	05	06	07	08	09	10	11	12	13	15	16	17			
LIQUOR LAW VIOLATIONS :																
TOTAL THIS PERIOD	2	6	1	1		2	1		1	1			2		17	
% OF DEPT. THIS PERIOD	11.8	35.3	5.9	5.9		11.8	5.9		5.9	5.9			11.8			.07
TOTAL YEAR TO DATE	2	6	1	1		2	1		1	1			2		17	
** % OF DEPT. YEAR TO DATE	11.8	35.3	5.9	5.9		11.8	5.9		5.9	5.9			11.8			.07
VEHICLE LAW VIOLATIONS :																
TOTAL THIS PERIOD	25	29	52	33	5	30	13	34	37	38	48	29	73	56	502	
% OF DEPT. THIS PERIOD	5.0	5.8	10.4	6.6	1.0	6.0	2.6	6.8	7.4	7.6	9.6	5.8	14.5	11.2		2.06
TOTAL YEAR TO DATE	25	29	52	33	5	30	13	34	37	38	48	29	73	56	502	
** % OF DEPT. YEAR TO DATE	5.0	5.8	10.4	6.6	1.0	6.0	2.6	6.8	7.4	7.6	9.6	5.8	14.5	11.2		2.06
DRUG VIOLATIONS :																
OTHER DRUG OFFENSES ;																
TOTAL THIS PERIOD	32	23	17	175	9	25	16	32	4	76	3	14	39	24	489	
% OF DEPT. THIS PERIOD	6.5	4.7	3.5	35.8	1.8	5.1	3.3	6.5	.8	15.5	.6	2.9	8.0	4.9		2.01
TOTAL YEAR TO DATE	32	23	17	175	9	25	16	32	4	76	3	14	39	24	489	
** % OF DEPT. YEAR TO DATE	6.5	4.7	3.5	35.8	1.8	5.1	3.3	6.5	.8	15.5	.6	2.9	8.0	4.9		2.01
WEAPONS VIOLATIONS :																
ILLEGAL POSSESSION ;																
TOTAL THIS PERIOD	24	17	13	26	3	17	8	26	2	38	9	3	23	9	218	
% OF DEPT. THIS PERIOD	11.0	7.8	6.0	11.9	1.4	7.8	3.7	11.9	.9	17.4	4.1	1.4	10.6	4.1		.90
TOTAL YEAR TO DATE	24	17	13	26	3	17	8	26	2	38	9	3	23	9	218	
* % OF DEPT. YEAR TO DATE	11.0	7.8	6.0	11.9	1.4	7.8	3.7	11.9	.9	17.4	4.1	1.4	10.6	4.1		.90
MFG., MOVING, OTHER ;																
TOTAL THIS PERIOD				1					1						2	
% OF DEPT. THIS PERIOD				50.0					50.0							.01
TOTAL YEAR TO DATE				1					1						2	
* % OF DEPT. YEAR TO DATE				50.0					50.0							.01
TOTAL WEAPON VIOLATIONS,																
TOTAL THIS PERIOD	24	17	13	27	3	17	8	26	3	38	9	3	23	9	220	
% OF DEPT. THIS PERIOD	10.9	7.7	5.9	12.3	1.4	7.7	3.6	11.8	1.4	17.3	4.1	1.4	10.5	4.1		.90
TOTAL YEAR TO DATE	24	17	13	27	3	17	8	26	3	38	9	3	23	9	220	
** % OF DEPT. YEAR TO DATE	10.9	7.7	5.9	12.3	1.4	7.7	3.6	11.8	1.4	17.3	4.1	1.4	10.5	4.1		.90

* = SUB-TOTAL, ** = CATEGORY-TOTAL

CRIME SUMMARY BY NON-INDEX OFFENSE TYPES																
ANALYSIS BY PRECINCT FOR 01/01/82 TO 12/31/82																
PRECINCT																
NON INDEX CRIME :	02	04	05	06	07	08	09	10	11	12	13	15	16	17	NO. OF CRIMES	% OF NON-IND. CRIME
PROSTITUTION :																
VOLUNTARY PROSTITUTION :																
TOTAL THIS PERIOD	199	98	1	24	1	3		12		89			5	1	433	
% OF DEPT. THIS PERIOD	46.0	22.6	.2	5.5	.2	.7		2.8		20.6			1.2	.2		1.78
TOTAL YEAR TO DATE	199	98	1	24	1	3		12		89			5	1	433	
* % OF DEPT. YEAR TO DATE	46.0	22.6	.2	5.5	.2	.7		2.8		20.6			1.2	.2		1.78
PROMOTING PROSTITUTION :																
TOTAL THIS PERIOD	2	1		1				1		1					6	
% OF DEPT. THIS PERIOD	33.3	16.7		16.7				16.7		16.7						.02
TOTAL YEAR TO DATE	2	1		1				1		1					6	
* % OF DEPT. YEAR TO DATE	33.3	16.7		16.7				16.7		16.7						.02
PATRON OF PROSTITUTION :																
TOTAL THIS PERIOD	79	25		11		1		5		8			1		130	
% OF DEPT. THIS PERIOD	60.8	19.2		8.5		.8		3.8		6.2			.8			.53
TOTAL YEAR TO DATE	79	25		11		1		5		8			.8		130	
* % OF DEPT. YEAR TO DATE	60.8	19.2		8.5		.8		3.8		6.2			.8			.53
TOTAL PROSTITUTION,																
TOTAL THIS PERIOD	280	124	1	36	1	4		18		98			6	1	569	
% OF DEPT. THIS PERIOD	49.2	21.8	.2	6.3	.2	.7		3.2		17.2			1.1	.2		2.34
TOTAL YEAR TO DATE	280	124	1	36	1	4		18		98			6	1	569	
** % OF DEPT. YEAR TO DATE	49.2	21.8	.2	6.3	.2	.7		3.2		17.2			1.1	.2		2.34
MISCELLANEOUS AND OTHER :																
TOTAL THIS PERIOD	110	43	86	70	13	41	41	47	30	70	63	48	95	66	823	
% OF DEPT. THIS PERIOD	13.4	5.2	10.4	8.5	1.6	5.0	5.0	5.7	3.6	8.5	7.7	5.8	11.5	8.0		3.38
TOTAL YEAR TO DATE	110	43	86	70	13	41	41	47	30	70	63	48	95	66	823	
** % OF DEPT. YEAR TO DATE	13.4	5.2	10.4	8.5	1.6	5.0	5.0	5.7	3.6	8.5	7.7	5.8	11.5	8.0		3.38
TOTAL NON-INDEX CRIME :																
TOTAL THIS PERIOD	3035	1169	1987	2210	662	1564	1131	1575	928	2162	1681	1215	3086	1910	24315	
% OF DEPT. THIS PERIOD	12.5	4.8	8.2	9.1	2.7	6.4	4.7	6.5	3.8	8.9	6.9	5.0	12.7	7.9		
TOTAL YEAR TO DATE	3035	1169	1987	2210	662	1564	1131	1575	928	2162	1681	1215	3086	1910	24315	
** % OF DEPT. YEAR TO DATE	12.5	4.8	8.2	9.1	2.7	6.4	4.7	6.5	3.8	8.9	6.9	5.0	12.7	7.9		

* = SUB-TOTAL, ** = CATEGORY-TOTAL

DEPARTMENT REPORT BY PRECINCT - CRIME ONLY

COMPLAINTS BY SHIFT AND DAY FOR 01/01/82 TO 12/31/82

PRECINCT-UNIT	TOTAL	DAILY-AVG	MON-8AM	8AM-4PM	4PM-MONT	SUNDAY	MONDAY	TUESDAY	WED-DAY	THURS	FRIDAY	SAT-DAY
PRECINCT 03	5496	15	1294	2346	1856	726	466	859	839	907	847	852
PRECINCT 04	2163	6	511	842	810	259	204	333	347	336	298	306
PRECINCT 05	4092	11	966	1834	1292	609	516	679	561	626	521	500
PRECINCT 06	4738	13	1071	2042	1625	641	469	726	750	711	695	746
PRECINCT 07	1485	4	381	656	448	218	146	259	228	201	209	224
PRECINCT 08	3111	9	741	1363	1007	424	339	485	482	447	433	501
PRECINCT 09	2039	6	602	813	624	320	263	311	272	294	292	287
PRECINCT 10	3150	9	698	1354	1098	447	335	517	499	476	441	435
PRECINCT 11	1768	5	406	784	578	267	221	302	231	251	259	237
PRECINCT 12	4538	12	1064	1791	1683	613	551	698	697	612	677	690
PRECINCT 13	2863	8	726	1229	908	402	353	456	417	409	407	419
PRECINCT 15	2200	6	531	1025	644	317	260	340	336	305	299	343
PRECINCT 16	6093	17	1223	2845	2025	842	628	935	951	983	885	869
PRECINCT 17	3215	10	807	1626	1382	607	408	578	574	491	560	597
SIGNAL DIV.	6		2	3	1	2	1		1	2		
K-9 WAGON CALL	1				1						1	
ADMINISTRATIVE												
TRAFFIC UNIT												
***DEPARTMENT	47558	130	11023	20553	15982	6694	5160	7478	7185	7051	6824	7166

DEPARTMENT REPORT BY PRECINCT - ALL COMPLAINTS

COMPLAINTS BY SHIFT AND DAY FOR 01/01/82 TO 12/31/82

PRECINCT-UNIT	TOTAL	DAILY-AVG	MDNT-8AM	8AM-4PM	4PM-MDNT	SUNDAY	MONDAY	TUESDAY	WED-DAY	THURS	FRIDAY	SAT-DAY
PRECINCT 03	29728	81	6549	13912	9267	3936	2728	4189	4539	4717	4605	5014
PRECINCT 04	13809	38	2983	4955	5871	2048	1618	1959	2005	1923	1945	2311
PRECINCT 05	26917	74	6620	9346	10951	4284	3579	3736	3645	3789	3837	4047
PRECINCT 06	29488	81	6802	10923	11763	4343	3652	4222	4244	4190	4129	4708
PRECINCT 07	11700	32	2702	3885	5113	1874	1530	1648	1654	1540	1646	1808
PRECINCT 08	22211	61	5109	7620	9482	3407	2866	3183	3200	3009	3108	3438
PRECINCT 09	14173	39	3809	4375	5989	2299	2029	1923	1918	1876	1925	2203
PRECINCT 10	22897	63	5395	7645	9857	3509	2942	3261	3385	3157	3218	3425
PRECINCT 11	15145	41	3343	5035	6767	2339	2217	2132	1962	2083	2089	2323
PRECINCT 12	30533	84	6946	10294	13293	4762	3978	4271	4445	4329	4153	4595
PRECINCT 13	18349	50	4566	5958	7825	2881	2680	2587	2457	2560	2405	2779
PRECINCT 15	13832	38	3351	4652	5829	2197	2022	1926	1843	1823	1861	2160
PRECINCT 16	39467	108	8509	14333	16625	6095	5320	5598	5646	5521	5443	5844
PRECINCT 17	23808	65	5207	8870	9731	3726	3286	3368	3283	3250	3290	3605
SIGNAL DIV.	3309	9	533	1875	901	374	317	526	591	490	499	512
K-9 WAGON CALL	5		1		4	1	1	1	1		1	
ADMINISTRATIVE	2		1	1				1	1			
TRAFFIC UNIT	1				1	1						
***DEPARTMENT	315374	864	72426	113679	129269	48076	40765	44531	44819	44257	44154	48772

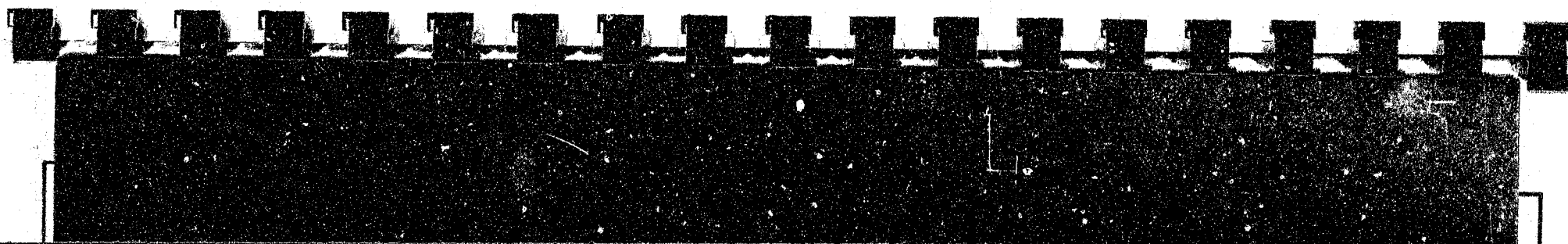

DEPARTMENT REPORT - ALL COMPLAINTS

1981 - 1982

Complaint Incidence by Council District

	<u>University</u>	<u>Lovejoy</u>	<u>South</u>	<u>Ellicott</u>	<u>Masten</u>	<u>Niagara</u>	<u>Fillmore</u>	<u>North</u>	<u>Delaware</u>
1981	32,036	28,301	27,831	42,336	34,106	44,964	39,273	40,101	40,528
1982	31,477	28,295	26,416	38,937	31,583	40,928	38,264	39,296	40,173

DEPARTMENT REPORT - CRIME ONLY

1981 - 1982

Complaint Incidence by Council District

	<u>University</u>	<u>Lovejoy</u>	<u>South</u>	<u>Ellicott</u>	<u>Masten</u>	<u>Niagara</u>	<u>Fillmore</u>	<u>North</u>	<u>Delaware</u>
1981	5,422	4,194	4,598	6,884	5,667	7,551	6,226	6,679	7,063
1982	4,679	3,774	3,934	5,997	4,604	6,092	5,436	5,978	7,064

DEPARTMENT REPORT - MISCELLANEOUS, NON-CRIME

1981 - 1982

Complaint Incidence by Council District

	<u>University</u>	<u>Lovejoy</u>	<u>South</u>	<u>Ellicott</u>	<u>Masten</u>	<u>Niagara</u>	<u>Fillmore</u>	<u>North</u>	<u>Delaware</u>
1981	26,624	24,107	23,233	35,452	28,439	37,413	33,047	33,422	33,465
1982	26,798	24,521	22,482	32,940	26,979	34,836	32,828	33,318	33,109

BUFFALO POLICE ACADEMY

	<u>PARTICIPANTS</u>	<u>TOTAL MAN HOURS</u>
<u>RECRUIT OFFICER TRAINING</u>		
Basic Recruit Course (CPS)	58	55,530
Basic Firearms Training (CPS)	58	2,320
Basic Physical Training (CPS)	58	3,944
Basic Firearms Remedial Training	7	264
Basic Physical Training - Remedial	6	50
<u>IN-SERVICE TRAINING</u>		
Youth Alcohol Training Seminars	27	648
SWAT Training		1,664
Instructional Techniques Seminars	15	480
Drug Enforcement Seminars	17	272
Teletype Operation	30	2,880
Red Cross Instructional Training Modules	12	96
Training Conferences	42	64
Alcoholics Anonymous Meetings	3,675	7,350
Police Headquarters Tours	970	
Community Firearms Refresher Courses	210	

CENTRAL BOOKING BUREAU
MONTHLY RECAPITULATION OF ARRESTS FOR "1982"

<u>MONTH</u>	<u>NO. OF ARRESTS</u>	<u>APPEARANCE TICKETS</u>
January	1,007	102
February	1,190	188
March	1,400	186
April	1,639	162
May	1,277	129
June	1,421	253
July	1,237	172
August	1,336	176
September	1,427	224
October	1,431	199
November	1,326	145
December	1,384	169
TOTALS:	16,075	2,105

POLICE COMMUNITY SERVICES UNIT
Annual Activity Report

Business & Community Contacts (door to door)	66,215
Elementary Student Contacts	30,713
High School Student Contacts	6,550
Youth Contacts; Community Centers	2,866
Senior Citizen Contacts	8,846
Crime Prevention Programs (Citizen Contacts)	21,734
Community Group Contacts	2,630
Meetings Attended	1,332
Juvenile Complaints	368
Senior Citizen Complaints	490
Traffic Complaints	194
General Citizen Complaints	435
Mayor's Hot-Line Complaints	174

*The Chief Executives
of the
Buffalo Police Department*

Since its formation as a uniformed force in the year 1866,
listing dates and length of service

		Yrs.	Mos.	Day
Supt. David W. Reynolds	May 17, 1866-Mar. 6, 1870	3	9	29
Supt. Peter C. Doyle	Apr. 1, 1870-May 1, 1872	2	1	0
Supt. John Byrne	May 1, 1872-May 26, 1879	7	0	25
Supt. William A. Phillips	May 16, 1879-Jan. 14, 1880	0	7	18
Supt. William J. Wolf	Jan. 14, 1880-Dec. 28, 1882	2	11	14
Supt. James H. Shephard	Dec. 28, 1882-May 12, 1883	0	4	14
Supt. Thomas Curtin	May 12, 1883-July 31, 1884	1	2	19
Supt. William A. Phillips	July 31, 1884-Mar. 18, 1887	2	7	14
Supt. Martin Morin	Mar. 18, 1887-Jan. 22, 1891	3	10	4
Supt. Daniel Morganstern	Jan. 22, 1891-June 1, 1893	2	4	9
Supt. George Chambers	June 1, 1893-Mar. 7, 1894	0	9	6
Supt. William S. Bull	Mar. 7, 1894-Jan. 24, 1906	11	10	17
Actg. Supt. John Martin	Jan. 24, 1906-Apr. 23, 1906	0	3	29
Supt. Michael Regan	Apr. 23, 1906-Dec. 24, 1915	9	8	1
Chief John Martin	Jan. 1, 1916-Jan. 2, 1918	2	0	1
Chief Henry J. Girvin	Jan. 2, 1918-May 1, 1919	1	3	29
Chief James W. Higgins	May 1, 1919-Jan. 1, 1922	2	8	0
Chief John Burfiend	Jan. 2, 1922-Dec. 31, 1923	1	11	29
Chief Charles F. Zimmerman	Jan. 1, 1924-Mar. 31, 1926	2	3	0
Commissioner James W. Higgins	Apr. 1, 1926-Dec. 29, 1929	3	8	29
Commissioner Austin J. Roche	Jan. 1, 1930-Dec. 31, 1933	4	0	0
Commissioner James W. Higgins	Jan. 1, 1934-Dec. 31, 1937	4	0	0
Commissioner Glenn H. McClellan	Jan. 1, 1938-Mar. 5, 1941	3	2	5
Commissioner Austin J. Roche	Mar. 8, 1941-Dec. 31, 1941	0	9	24
Actg. Commr. Thomas W. Ryan	Dec. 30, 1941-Jan. 8, 1942	0	0	9
Commissioner Jeremiah R. Cronin	Jan. 9, 1942-Mar. 1, 1943	1	1	22
Commissioner Charles E. Cannan	Mar. 2, 1943-Dec. 31, 1945	2	9	30
Commissioner Thos. J. McMahon	Jan. 1, 1946-Dec. 31, 1949	4	0	0
Commissioner Michael C. Noeppel	Jan. 1, 1950-Dec. 31, 1953	4	0	0
Commissioner Joseph A. DeCillis	Jan. 1, 1954-Dec. 31, 1957	4	0	0
Commissioner Frank N. Felicetta	Jan. 1, 1958-Dec. 31, 1961	4	0	0
Commissioner Howard E. Finney	Jan. 1, 1962-Sept. 29, 1963	1	8	30
Commissioner Wm. H. Schneider	Sept. 30, 1963-Dec. 31, 1965	2	3	0
Commissioner Frank N. Felicetta	Jan. 1, 1966-Apr. 15, 1973	7	3	15
Commissioner Thomas R. Blair	Apr. 17, 1973-Dec. 31, 1977	4	8	14
Commissioner James B. Cunningham	Jan. 1, 1978-			

END