

National Criminal Justice Reference Service

ncjrs

This microfiche was produced from documents received for inclusion in the NCJRS data base. Since NCJRS cannot exercise control over the physical condition of the documents submitted, the individual frame quality will vary. The resolution chart on this frame may be used to evaluate the document quality.

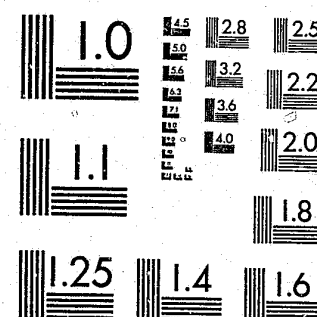

MICROCOPY RESOLUTION TEST CHART
NATIONAL BUREAU OF STANDARDS-1963-A

Microfilming procedures used to create this fiche comply with the standards set forth in 41CFR 101-11.504.

Points of view or opinions stated in this document are those of the author(s) and do not represent the official position or policies of the U. S. Department of Justice.

National Institute of Justice
United States Department of Justice
Washington, D. C. 20531

11/30/83



Austin Police Department 1982 Annual Statistical Report

CR-ent- 10-19-82

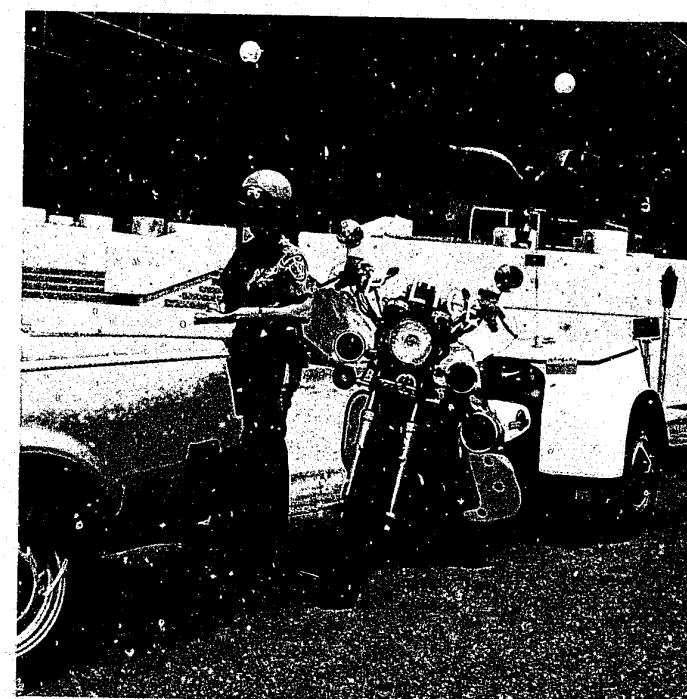

16291

AUSTIN CITY COUNCIL

Mayor
Carole Keeton McClellan

Council Members

Larry Deuser
Roger Duncan
Richard Goodman
Ron Mullen
John Treviño, Jr.
Charles Urdy

City Manager
Nicholas M. Meiszer

U.S. Department of Justice
National Institute of Justice

90291

This document has been reproduced exactly as received from the person or organization originating it. Points of view or opinions stated in this document are those of the authors and do not necessarily represent the official position or policies of the National Institute of Justice.

Permission to reproduce this copyrighted material has been granted by

Austin Police Department

to the National Criminal Justice Reference Service (NCJRS).

Further reproduction outside of the NCJRS system requires permission of the copyright owner.

Prepared by
Research and Planning Division

Cover Photographs by:
Rodney Warner, A.P.D. Photo Lab

FRONT COVER

Upper Left: Traffic safety was an important priority of the Austin Police Department in 1982. The addition of three wheel motorcycles allowed the department to have more extensive directed traffic enforcement.

Right: Walking Beats have been an effective police strategy in areas where a police public profile is deterrent to criminal activities.

Lower Left: The K-9 Unit provides additional flexibility in supporting patrol and Criminal Investigation Bureau operations.



City of Austin

Founded by Congress, Republic of Texas, 1839

Police Department, 700 East 7th Street, Austin, Texas 78701 Telephone 512 /476-3541

Nicholas M. Meiszer, City Manager
City Manager's Office
Municipal Building—Room 100
Austin, Texas 78701

Dear Mr. Meiszer:

In 1982, 31,811 total Index Crimes were reported to the Austin Police Department. This represents a 3% increase over the 30,867 Index Crimes reported in 1981. In the Violent Crime category, the Murder rate jumped 46%. Murder is not a predictable crime; however, it has generally shown a steady increase over the years, consistent with population increases. The total Violent Crimes: Murder, Rape, Robbery and Aggravated Assault, registered a 1% decrease in 1982. The Property Crimes: Burglary, Theft and Auto Theft, showed a 3% increase over 1981.

The new police facility has brought with it the improved morale and productivity that was anticipated and so greatly needed. A goal of the police department for 1982 was to improve the 20% clearance rate for Index Crimes in 1981. Police employees responded to this goal and through their great effort in concentrating on clearing cases we accomplished a 32% clearance rate in 1982. This is the best clearance rate since 1973. The regional average for case clearances in cities 250,000 or more was 22% for 1982.

Three wheel motorcycles were received in June, providing more efficient traffic control during peak traffic periods. Since the inception of 9-1-1 in March, this service received an average of 26,893 calls per month. For the first time in departmental history, two female officers earned their promotion to Sergeant and are assigned as Detectives in the Criminal Investigation Bureau. In October, the police department was given an award for having the most outstanding Crime Prevention Operation in Texas. Two Crime Prevention officers received individual awards as Crime Prevention Specialist and Austin's Finest Crime Prevention Officer. The Crime Stoppers program continued to be an important operation for case clearances and a leader among Crime Stoppers Programs.

Traffic safety has always been of paramount concern with the department. In 1982 there were 52 fatal collisions of which 34 (65.3%) were alcohol related. To combat this alarming number of drunk drivers involved in fatal traffic collisions, the department obtained a state funded DWI Enforcement Program (STEP). This program places additional officers on the street at strategic times and places. I continued to meet with press and community groups to improve press relations and community understanding of police functions.

Your support and that of the City Council during the past year was appreciated. I will be looking forward to working with you and the City Council in 1983.

Sincerely,

Frank Dyson
Chief of Police

NCJRS

JUN 26 1983

ACQUISITIONS

Organizational Structure

The Chief of Police is appointed by and directly responsible to the City Manager for the efficient operation and conduct of the Austin Police Department.

The Assistant Chief of Police is responsible for the operation and conduct of the Austin Police Department in the absence of the Chief.

After the Chief and Assistant Chief, the line of succession in the Austin Police Department is by rank and seniority in rank beginning with Major.

The Chief has divided the Austin Police Department into five major operations:

- I. Staff Services
The Chief of Police, Assistant Chief, Bureau Commanders, Administrative Assistant, Lieutenant in charge of Internal Affairs, Legal Advisor, 911 System, Community Liaison, Organized Crime Unit, Press Information Office, Data Processing, and their respective personnel, comprise the Staff Services Program within the Austin Police Department. This program is responsible for establishing departmental policy, directing law enforcement activities, suppressing crime, apprehending offenders, recovering property, enforcing State and Federal laws as well as ordinances of the City.
- II. Field Operations
The Assistant Chief of Police is directly responsible for the Field Operations. Under Field Operations is two of the major Bureaus: The Criminal Investigation Bureau (CIB) and Patrol Bureau, commanded by Majors.
- III. Support Services Bureau
The Support Services Bureau under command of a Major, has among its responsibilities the direction of Research and Planning, Counseling Services, Jail Operations, Training Division and Information Services that includes Data Entry, Communications and Identification Division.
- IV. Administrative Services Bureau
The Administrative Services Bureau, under a non-sworn director, is responsible for the functions of Administration and Personnel, Budget Analysis, Fiscal Affairs, Property Management and Building Services.
- V. Special Investigations Bureau
The Special Investigations Bureau, under the command of a Major, is responsible for the activities of Narcotics, Special Crimes, Special Missions, Community Relations, Crime Prevention, Recruiting, Crime Stoppers and Technical Services Division which includes the Photo and Crime Labs and Polygraph.

Austin Police Department

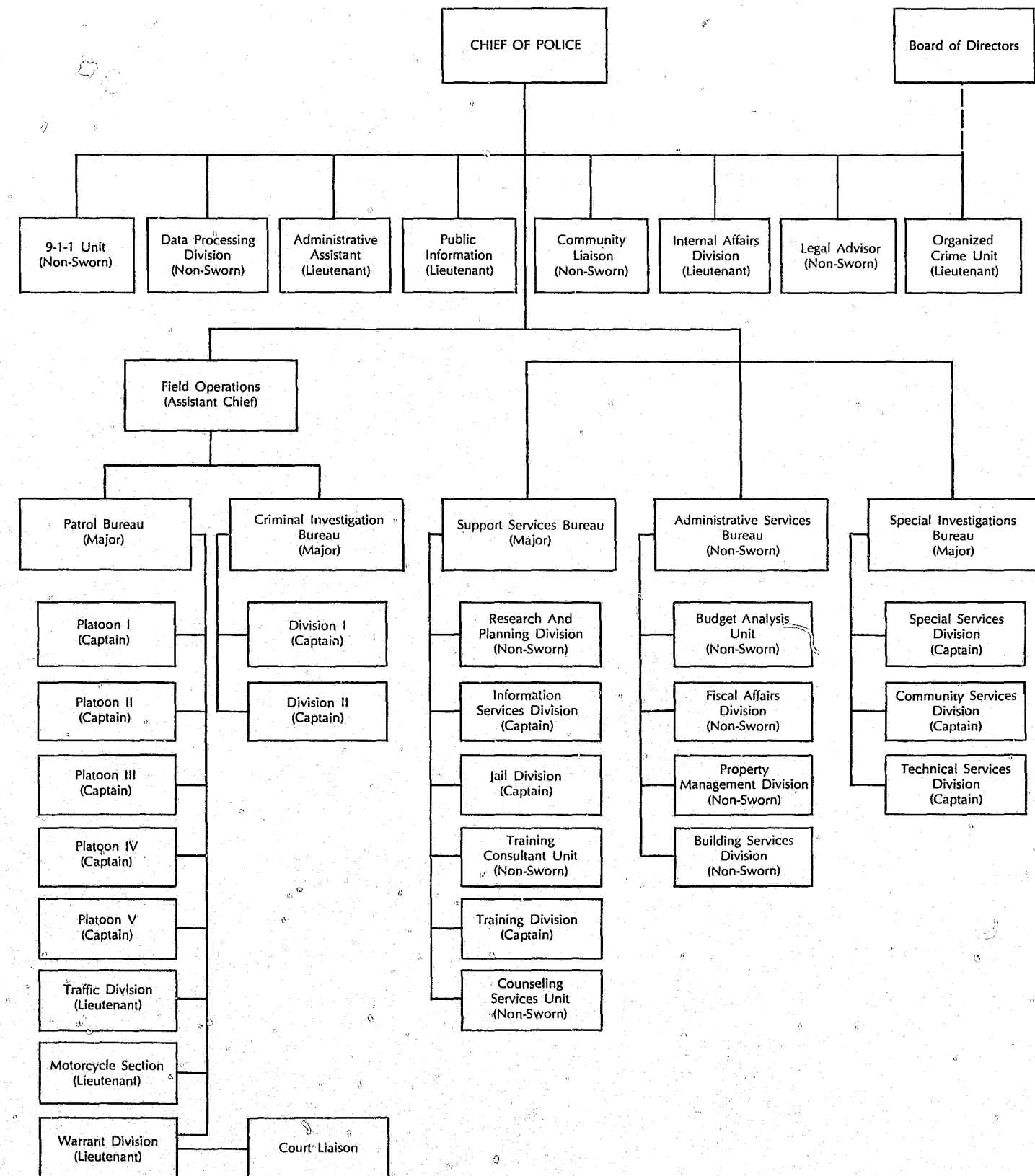

Budget Appropriations 1982-83

DIVISION TITLE	TOTAL BUDGET	PERCENT OF BUDGET	DIVISION TITLE	TOTAL BUDGET	PERCENT OF BUDGET
STAFF SERVICES	\$1,352,446	4.45%	PATROL BUREAU	\$13,952,135	45.93%
Headquarters			Line Operations		
Internal Affairs			Traffic-Leaving the Scene		
Community Liaison			Motorcycles		
Court Liaison			K-9 Unit		
Organized Crime Unit			Warrant		
Press Information			Court Liaison		
911 Operations	\$ 651,858	2.15%	3-Wheel Motorcycles		
Data Processing	\$1,805,783	5.94%			
ADMINISTRATIVE SERVICES	\$1,286,099	4.23%	CRIMINAL INVESTIGATION BUREAU	\$ 4,159,034	13.69%
Administrative			Headquarters		
Fiscal Affairs			Burglary		
Building Services			Auto Theft		
Property Management			Forgery		
SUPPORT SERVICES	\$2,796,382	9.21%	Homicide/Sex Crimes		
Headquarters			Robbery		
Research and Planning			General Assignments		
Counseling Services			Youth Services		
Crime Analysis			Theft		
Career Criminal					
Information Center			SPECIAL INVESTIGATIONS BUREAU	\$ 2,492,353	8.21%
Report Review			Headquarters		
Data Entry			Narcotics		
Identification			Special Crimes/Special Missions		
Communication			Community Services/Relations		
Tele-Serv			Crime Prevention		
TRAINING	\$ 717,010	2.36%	Recruiting		
In-Service Training			Photo Lab		
Cadet Training			Polygraph		
Recruiting			Crime Lab		
JAIL OPERATIONS	\$ 1,163,313	3.83%			

80.95% SALARIES

18.9% OPERATING EXPENSES

1.16% CAPITAL OUTLAY

80.95% Wages and Salaries	\$24,589,000
18.90% Operation and Maintenance	5,742,595
(1.01%) Less External Funds	(308,100)
1.16% Capital Outlay	352,918
GRAND TOTAL	\$30,376,413

Resources

Actual Strength

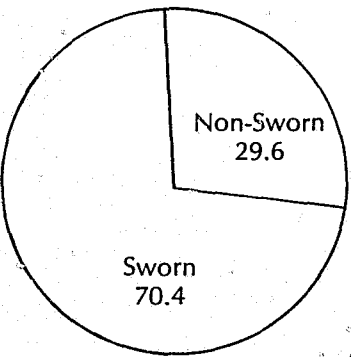

Sworn Personnel Changes

Officers Employed	53
Officers Terminated	1
Resigned	8
Retired	2
Deceased	0

	Chief	Assistant Chief	Major	Captain	Lieutenant	Senior Sergeant	Sergeant Investigator	Police Officer	Non-Sworn	Total Sworn	TOTAL PERSONNEL	PERCENT
Staff Services	1	1			3	1	13	6	65	25	90	10.9
Training Division				1	2	2	5	4	5	14	19	2.3
Support Services Administration			1		1		2	1	8	5	13	1.6
Patrol Bureau			1	5	8	37	10	308	8	369	377	45.6
Criminal Investigation Bureau			1	2	10	10	76	3	8	102	110	13.3
Special Investigations Bureau			1	3	2	5	4	32	10	47	57	6.9
Jail Operations				1	5				30	6	36	4.3
Information Services				1	3	10			75	14	89	10.8
Administrative Services									35.5	0	35.5	4.3
Authorized	1	1	4	13	34	65	110	354	244.5	582	826.5	100%

Crime Clock

TIME CLOCK FOR INDEX CRIME 1982

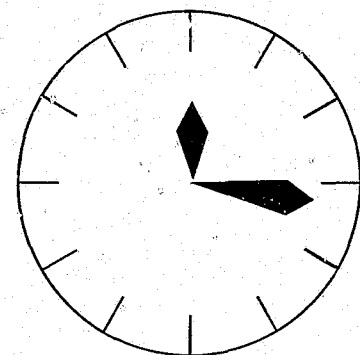

1 Major Crime every 17 minutes

1 Violent Crime every 5 hrs. 43 minutes

1 Murder every 6 days 10 hrs.

1 Burglary every 1 hr.

1 Rape every 1 day 13 hrs.

1 Theft every 26 minutes

1 Property Crime every 17 minutes

1 Robbery every 13 hrs. 48 minutes

1 Motor Vehicle Theft every 6 hrs. 20 minutes

1 Aggravated Assault every 14 hrs. 30 minutes

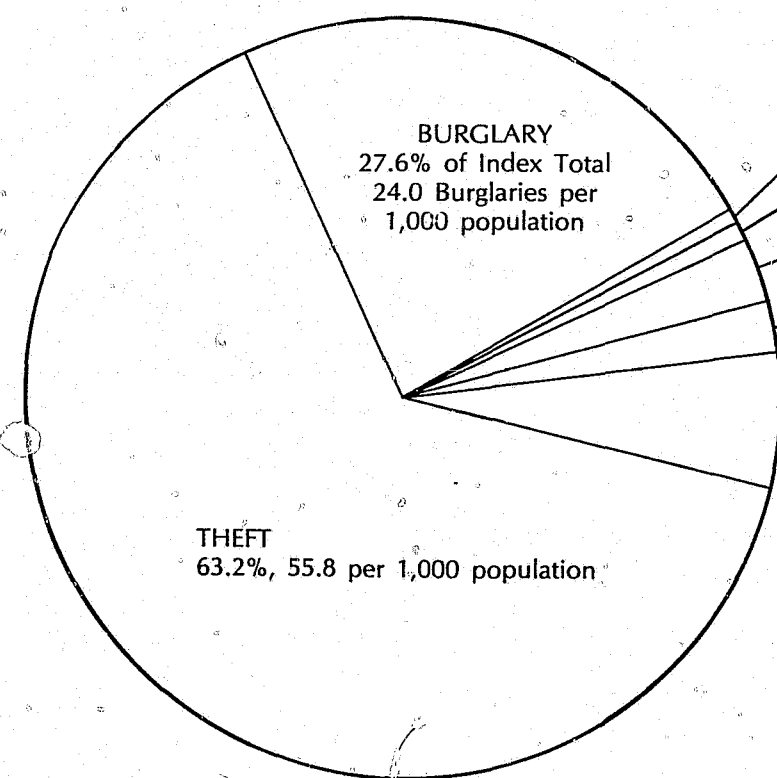

THEFT
63.2%, 55.8 per 1,000 population

BURGLARY
27.6% of Index Total
24.0 Burglaries per 1,000 population

MURDER
.2%, .1 per 1,000 population

RAPE
.7%, .6 per 1,000 population

AGGRAVATED ASSAULT
1.9%, 1.7 per 1,000 population

ROBBERY
2.0%, 1.7 per 1,000 population

AUTO THEFT
4.4, 3.8 per 1,000 population

1982 Crimes per 1,000 Population 87.0
1981 Crimes per 1,000 Population 86.8

1982 Statewide Average Cities 250,000 and over 97.9

Crimes and Arrests

Index Crime

CATEGORY	OFFENSES			CLEARANCES			
	1981	1982	Percent Change	1981		1982	
				Total	Percent	Total	Percent
Murder	39	57	+46%	36	92%	58	102%
Rape	263	235	-11%	171	65%	184	78%
Robbery	669	635	- 5%	343	51%	448	71%
Aggravated Assault	574	605	+ 5%	452	79%	542	90%
Burglary	7,875	8,774	+11%	1,046	13%	2,265	26%
Theft	19,838	20,114	+ 1%	3,912	20%	6,158	31%
Auto Theft	1,615	1,391	-14%	322	20%	497	36%
Total	30,873	31,811	+ 3%	6,282	20%	10,152	32%

Part I Arrests — 1982

OFFENSE	Total 1981	Total 1982	Percent Change	SEX	AGE													RACE			ETHNIC ORIGIN	
					16 and Under	17-19	20-24	25-29	30-34	35-39	40-44	45-49	50-54	55-59	60-64	65 and Over	Total	White	Black	Other	Hispanic	Non- Hispanic
Murder	41	59	+44%	Male	3	3	16	11	6	4	2	0	1	3	1	2	52	41	18	0	32	27
				Female	0	2	1	1	3	0	0	0	0	0	0	0	7					
Rape	103	82	-20%	Male	9	6	26	20	5	6	0	4	0	2	0	3	81	37	44	1	17	65
				Female	0	0	1	0	0	0	0	0	0	0	0	0	1					
Robbery	287	319	+11%	Male	22	46	126	55	31	9	6	1	1	1	0	5	303	193	126	0	69	250
				Female	0	3	7	5	0	1	0	0	0	0	0	0	16					
Aggravated Assault	236	194	-18%	Male	6	32	29	38	19	11	11	11	6	3	1	10	177	122	72	0	70	124
				Female	2	3	3	3	2	2	1	1	0	0	0	0	17					
Burglary	1,149	1,194	+ 4%	Male	313	257	269	139	53	35	9	8	8	2	2	34	1,129	867	327	0	339	855
				Female	26	9	11	10	4	2	2	1	0	0	0	0	65					
Theft	4,275	4,950	+16%	Male	918	532	686	475	296	149	91	57	51	44	18	129	3,446	3,459	1,469	22	1,049	3,901
				Female	375	244	326	203	120	68	45	37	21	18	11	36	1,504					
Motor Vehicle Theft	318	452	42%	Male	87	139	87	48	27	9	5	3	2	1	1	11	420	319	133	0	73	379
				Female	10	4	9	5	1	0	0	2	0	0	0	1	32					
Other Assaults	1,064	1,117	+ 5%	Male	62	103	277	240	150	50	29	17	11	5	1	45	990	814	302	1	276	841
				Female	8	16	33	30	9	7	5	2	5	1	2	9	127					
Arson	26	17	-35%	Male	5	0	4	3	1	1	0	1	0	0	0	1	16	14	3	0	5	12
				Female	0	0	0	0	0	0	1	0	0	0	0	0	1					
TOTAL PART I	7,499	8,384	+12%	Male	1,425	1,118	1,520	1,029	588	274	153	102	80	61	24	240	6,614	5,866	2,494	24	1,930	6,454
				Female	421	281	391	257	139	80	54	43	26	19	13	46	1,770					

Part II Arrests — 1982

OFFENSE	Total 1982	SEX	AGE													RACE			ETHNIC ORIGIN	
			16 and Under	17-19	20-24	25-29	30-34	35-39	40-44	45-49	50-54	55-59	60-64	65 and Over	Total	White	Black	Other	Hispanic	Non- Hispanic
Forgery	500	Male	6	39	166	76	43	16	6	9	0	1	1	21	384	302	197	1	73	427
		Female	5	8	46	24	14	1	14	1	0	0	0	3	116					
Fraud	71	Male	0	4	10	9	24	4	3	1	0	0	0	2	57	59	12	0	5	66
		Female	2	2	5	3	1	1	0	0	0	0	0	0	14					
Embezzlement	0	Male	0	0	0	0	0	0	0	0	0	0	0	0	0	0	0	0	0	0
		Female	0	0	0	0	0	0	0	0	0	0	0	0	0					
Stolen Property; Buying, Receiving, Possession	14	Male	2	1	3	2	0	1	1	2	0	0	0	0	12	12	2	0	1	13
		Female	0	0	0	0	0	1	0	0	0	0	0	1	2					
Vandalism	352	Male	84	71	134	90	41	16	14	9	4	3	1	31	498	442	109	1	126	426
		Female	1	2	18	11	6	5	2	1	0	1	1	6	54					

Weapons: Carrying Possession, etc.	676	Male	42	110	178	119	77	36	19	13	3	5	3	21	626	503	171	2	188	488
		Female	0	5	13	6	10	6	3	2	4	0	0	1	50					
Prostitution and Commercial Vice	131	Male	1	3	16	13	7	4	0	0	0	0	0	1	45	68	63	0	16	115
		Female	1	8	34	30	5	1	3	1	0	0	0	3	86					
Sex Offenses	118	Male	15	7	24	25	16	9	3	6	0	1	2	8	116	91	27	0	38	80
		Female	0	0	1	0	0	0	0	0	0	0	0	1	2					
Drug Abuse Violations (TOTAL)	1,799	Male	71	190	460	357	209	70	33	12	9	3	2	81	1,497	1,476	323	0	278	1,521
		Female	15	36	91	75	38	18	8	4	2	1	0	14	302					
Marijuana	819	Male	50	123	233	150	78	27	12	2	1	2	1	46	725	680	139	0	167	652
		Female	10	11	29	27	6	6	1	1	0	0	0	3	94					
Opium, Cocaine, Derivatives	760	Male	18	49	169	168	109	29	15	10	7	1	1	29	605	605	155	0	90	670
		Female	5	18	44	35	24	11	6	2	1	1	0	8	155					
Other	220	Male	3	18	58	39	22	14	6	0	1	0	0	6	167	191	29	0	21	199
		Female	0	7	18	13	8	1	1	1	1	0	0	3	53					
Gambling (TOTAL)	20	Male	0	1	4	2	3	2	2	1	3	1	0	1	20	16	4	0	6	14
		Female	0	0	0	0	0	0	0	0	0	0	0	0	0					
Booking (Horse and Sport Booking)	9	Male	0	0	2	0	3	2	0	1	0	1	0	0	9	9	0	0	0	9
		Female	0	0	0	0	0	0	0	0	0	0	0	0	0					
Numbers and Lottery	7	Male	0	1	2	2	0	0	1	0	1	0	0	0	7	6	1	0	6	1
		Female	0	0	0	0	0	0	0	0	0	0	0	0	0					
All Other Gambling	4	Male	0	0	0	0	0	0	1	0	2	0	0	1	4	1	3	0	0	4
		Female	0	0	0	0	0	0	0	0	0	0	0	0	0					
Offenses Against Family and Children	33	Male	7	1	4	2	1	1	0	0	0	0	1	2	19	26	7	0	18	15
		Female	8	1	3	0	0	1	0	0	0	0	0	1	14					
Driving Under the Influence	2,814	Male	13	202	719	556	379	185	113	89	61	52	29	73	2,471	2,612	199	3	698	2,116
		Female	1	29	111	90	44	31	22	5	5	0	2	3	343					
Liquor Laws	201	Male	63	77	20	7	3	2	1	0	0	0	0	2	175	179	22	0	56	145
		Female	16	7	3	0	0	0	0	0	0	0	0	0	26					
Public Intoxication	5,420	Male	84	298	988	965	666	417	303	221	215	199	86	628	5,070	4,760	650	10	1,238	4,182
		Female	12	26	78	59	56	33	31	12	9	3	4	27	350					
Disorderly Conduct	501	Male	30	47	116	83	58	31	11	6	7	4	3	24	420	401	98	2	94	407
		Female	11	11	13	16	8	10	6	0	2	0	0	4	81					
All Other Offenses (Except Traffic)	1,655	Male	115	225	358	274	160	56	29	20	14	11	3	48	1,313	1,338	317	0	335	1,320
		Female	31	54	109	62	28	16	20	3	3	2	1	13	342					
Curfew and Loitering	0	Male	0	0	0	0	0	0	0	0	0	0	0	0	0	0	0	0	0	0
		Female	0	0	0	0	0	0	0	0	0	0	0	0	0					
Runaways	295	Male	108	7	0	0	0	0	0	0	0	0	0	0	115	234	61	0	70	225
		Female	179	1	0	0	0	0	0	0	0	0	0	0	180					
TOTAL PART II	14,800	Male	641	1,283	3,200	2,580	1,687	850	538	389	316	280	131	943	12,838	12,519	2,262	19	3,240	11,560
		Female	282	190	525	376	210	124	109	29	25	7	8	77	1,962					
GRAND TOTAL	23,184	Male	2,066	2,401	4,720	3,609	2,275	1,124	691	491	396	341	155	1,183	19,452	18,385	4,756	43	5,170	18,014
		Female	703	471	916	633	349	204	163	72	51	26	21	123	3,732					

Traffic

Total Motor Vehicle Collisions by Month

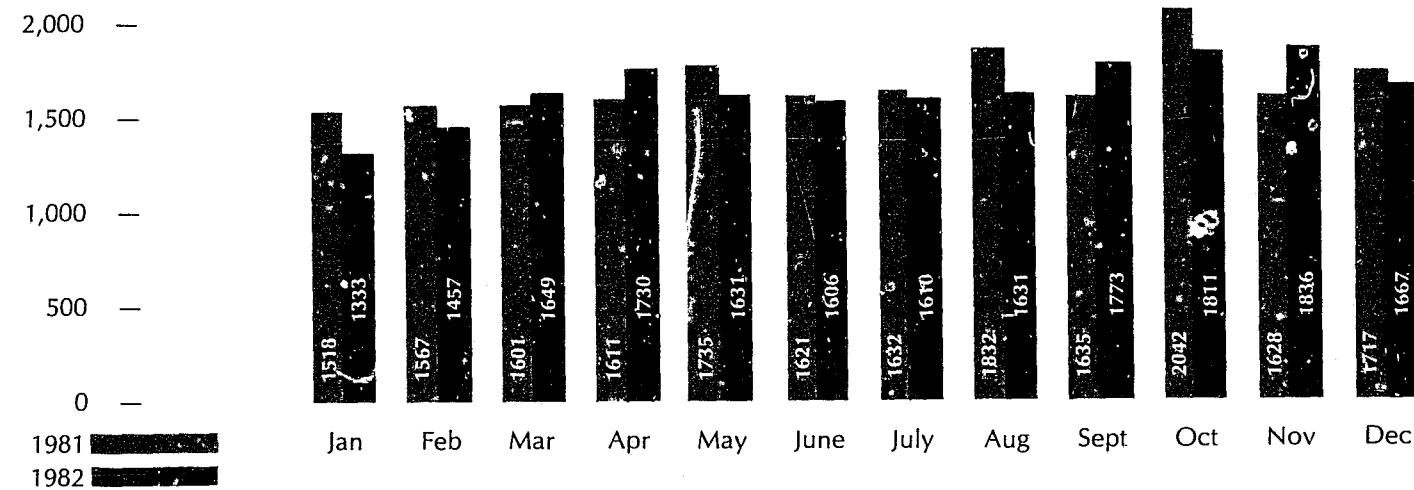

COLLISION SUMMARY

	1981	1982	Percent Change
Fatal Collisions	47	52	+10.6
Injury Collisions	5,120	5,073	- 0.1
Property Damage Collisions (Over \$250 PD)	8,849	8,674	- 2.0
Collisions (Under \$250 PD/No Bodily Injury)	6,123	5,935	- 3.1
Total Collisions	20,139	19,734	- 2.0
Persons Killed	52	59	+13.5
Persons Injured	7,448	7,070	- 5.1
Pedestrians Killed	9	10	+11.1
Moving Violation Citations	117,576	128,963	+ 9.7
Parking Violation Citations	277,960	328,754	+18.3
Warning Violation Citations	38,877	33,515	-13.8

Major Collisions by Month

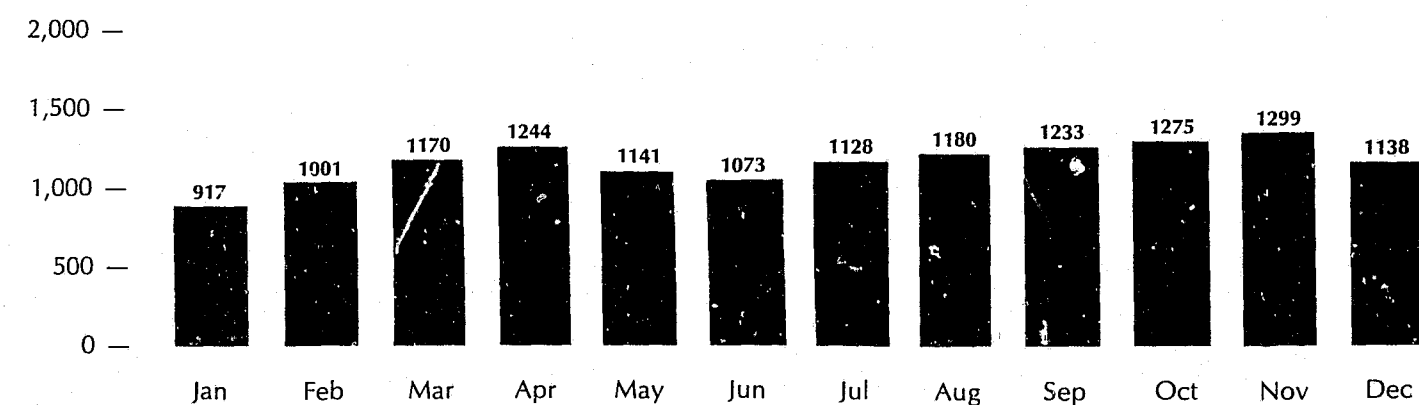

Contributing Circumstances to Collisions

	1981		1982	
Speeding	4,371	28.4%	3,832	25.1%
Right-of-Way to Vehicle	3,649	23.7%	3,583	23.4%
Disregard Stop Sign/Light	361	2.4%	317	2.1%
Disregard Stop and Go Signal	1,163	7.6%	1,205	7.9%
Disregard Flashing Yellow	1	.0%	2	.0%
Improper Turn Violations	605	3.9%	624	4.1%
Wrong Side not Passing	310	2.0%	315	2.1%
Wrong Way on One-Way Road	44	.3%	44	.3%
Following Too Closely	1,516	9.9%	1,771	11.6%
Overtaking and Passing	191	1.2%	224	1.5%
No Signal and Wrong Signal	42	.3%	35	.2%
Improper Start From Parked Position	286	1.9%	207	1.4%
Fail-to-Yield to Pedestrian	32	.2%	35	.2%
Improper Parking	47	.3%	37	.2%
Driving Under Influence	2,095	7.1%	1,196	7.8%
Other Violations	1,668	10.8%	1,853	12.1%
TOTAL	15,381	100.0%	15,280	100.0%

Contributing Circumstances to Fatal Collisions

Speeding	20	38.5%
Failure to Yield	7	13.5%
Disregard Stop Sign/Light	7	13.5%
Wrong Side Not Passing	6	11.5%
Alcohol Related	34	65.4%
Pedestrian Negligence	6	13.5%
Other Violation	2	5.8%
Total Fatal Collisions	52	100.0%*

*Total of percentages is greater than 100% due to multiple contributing circumstances.

Collisions

AGE OF DRIVERS (Male and Female)

15 Yrs. & Under	78	.3%
16	285	1.0%
17	555	2.0%
18-19	2,060	7.5%
20-24	6,697	24.3%
25-34	8,551	31.1%
35-44	3,481	12.6%
45-54	1,866	6.8%
55-64	1,351	4.9%
65-74	760	2.8%
75 Yrs. & Over	324	1.2%
Not Stated	1,524	5.5%

Enforcement (except parking)

DWI Arrests	2,618
Other Hazardous	68,693
Total Hazardous	71,311
Non-Hazardous	60,270
Total Warnings	33,515
Total Traffic	165,096

SEX OF DRIVERS

Male	16,798	61.0%
Female	9,251	33.6%
Not Stated	1,483	5.4%
TOTAL	27,532	100.0%

Departmental Activity by Census Tract

CENSUS TRACT	OFFENSES		RADIO DISPATCHED CALLS	CENSUS TRACT	OFFENSES		RADIO DISPATCHED CALLS
	PART I	PART II			PART I	PART II	
1.01	140	99	910	17.16	3	0	1
1.02	76	63	706	17.20	7	0	9
2.01	355	229	1,931	18.04	478	393	2,863
2.02	34	26	278	18.05	529	270	2,178
2.03	78	91	622	18.06	306	184	1,658
2.04	372	371	2,415	18.07	474	300	2,106
3.01	637	356	3,038	18.08	394	226	1,987
3.02	452	227	2,270	18.09	226	120	947
3.03	433	241	1,604	18.10	382	228	1,944
4.01	451	261	2,232	18.11	307	160	1,191
4.02	447	264	2,215	18.12	410	223	1,753
5.00	371	163	1,887	18.13	133	105	755
6.01	149	153	1,221	18.14	101	127	768
6.02	880	840	5,600	18.15	17	12	145
7.00	537	557	2,873	18.16	1	4	11
8.01	211	123	1,037	18.17	370	343	2,268
8.02	482	430	2,961	18.18	696	321	2,643
8.03	391	298	2,059	19.01	223	153	1,124
8.04	726	635	3,325	19.02	1	3	46
9.01	235	319	1,701	19.03	421	287	1,302
9.02	862	977	5,595	19.04	7	14	152
10.00	363	341	2,428	20.01	696	328	2,827
10.01	19	39	44	20.02	187	96	976
11.00	1,655	3,117	11,161	20.03	220	243	1,277
12.00	385	203	1,980	21.03	498	253	1,829
13.03	346	223	1,757	21.04	108	52	584
13.04	446	200	1,850	21.05	658	295	2,406
13.05	904	849	4,992	21.06	328	124	998
13.06	685	581	4,134	21.07	343	173	1,481
14.00	773	523	3,803	21.08	178	153	720
15.01	254	202	1,334	21.09	323	231	1,704
15.03	1,073	367	3,635	21.10	252	183	1,514
15.04	248	261	1,843	21.11	371	293	2,382
15.05	308	226	1,956	22.01	110	57	475
16.02	143	86	770	22.02	102	63	450
16.03	109	90	951	22.03	96	68	474
16.04	103	58	693	22.04	19	8	0
16.05	140	116	1,043	23.03	0	3	11
16.06	10	12	111	23.04	580	421	2,279
17.02	0	1	0	23.05	574	365	2,420
17.03	274	139	1,506	23.06	112	47	527
17.04	217	100	918	23.07	360	180	1,683
17.05	64	65	540	23.08	429	373	2,368
17.06	85	51	389	23.09	475	412	3,113
17.07	201	108	1,024	23.10	37	34	221
17.08	260	159	1,277	24.01	274	209	1,385
17.09	269	119	1,195	24.02	358	288	1,768
17.10	35	19	146	24.04	356	274	2,045
17.11	27	72	67	24.05	230	125	1,209
17.12	432	224	1,595	24.06	344	196	1,518
17.13	179	110	997	24.08	109	44	509
17.14	294	155	1,142	204.00	20	19	376
17.15	289	121	1,091	Unknown	341	322	1,610
TOTALS					33,483	25,065	171,842

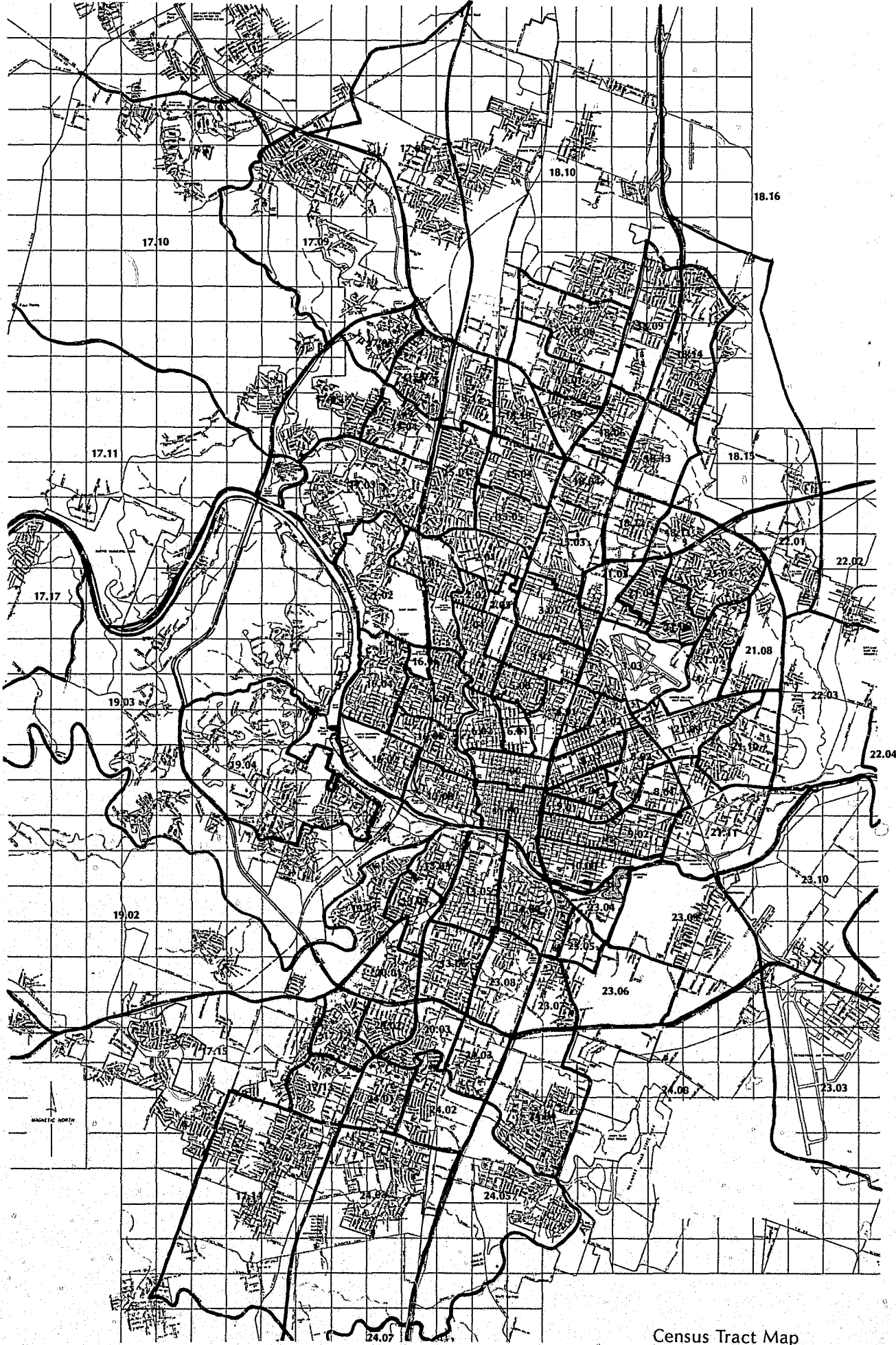

Census Tract Map

Ten Year Index Crime Trend

	1973	1974	1975	1976	1977	1978	1979	1980	1981	1982
Murder	26	35	33	24	33	38	43	46	39	57
Rape	90	156	190	183	187	194	216	237	263	235
Robbery	309	426	529	517	512	635	577	678	669	635
Aggravated Assault	918	472	463	480	528	549	659	765	574	605
Burglary	4,462	5,542	6,264	6,415	7,243	6,886	7,766	7,216	7,875	8,774
Theft	9,625	11,419	13,445	15,263	13,796	15,079	16,390	19,558	19,838	20,114
Auto Theft	1,066	1,110	1,247	1,251	1,237	1,341	1,586	1,569	1,615	1,391
Index Crime Total	16,496	19,160	22,171	24,133	23,536	24,722	27,237	30,069	30,873	31,811
Index Crime Arrest	2,657	3,520	4,182	4,150	4,578	4,562	5,207	6,102	7,499	8,384
Index Crime per 1,000 Population	56.8	64.4	73.3	78.2	73.2	74.5	79.6	87.0	86.8	87.0
Population	290,300	297,500	302,500	308,087	321,900	331,557	341,500	345,496	355,515	365,800

Index Crime Rate Per 1,000 Population

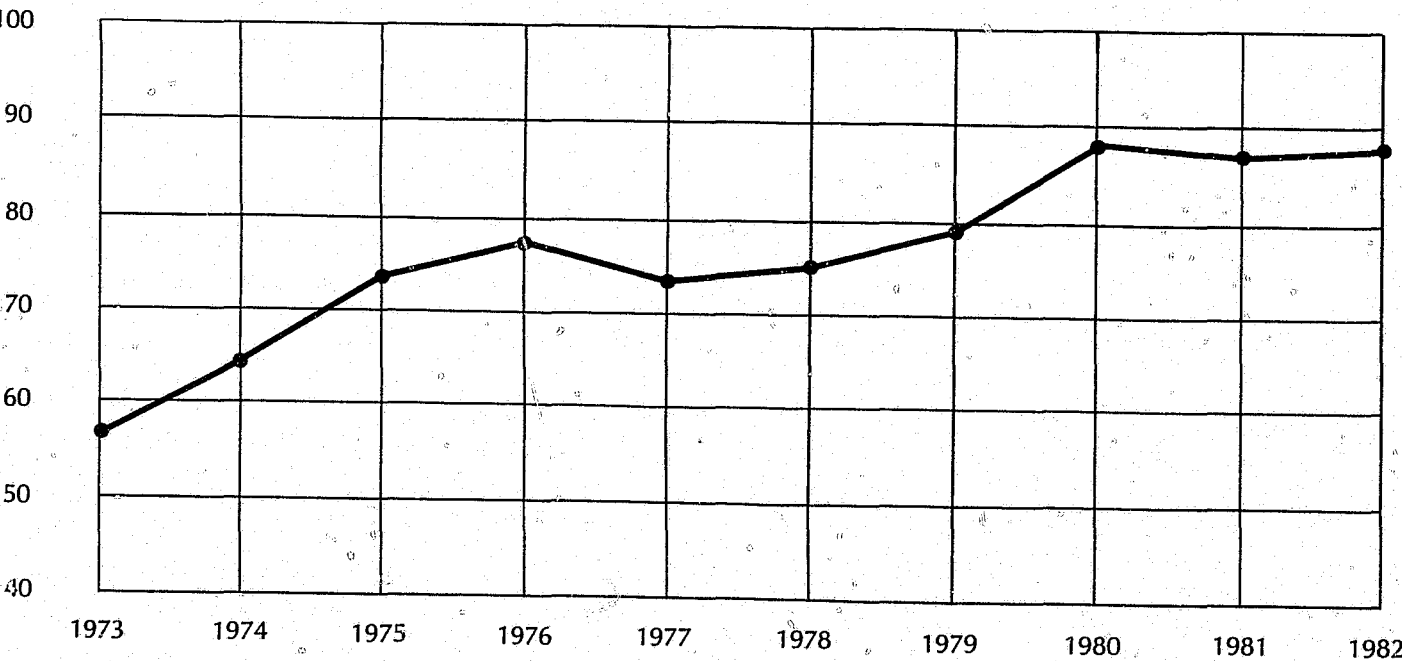

Offenses Reported by Sector

OFFENSE	ADAM SECTOR (Northwest) Population 90,133*	BAKER SECTOR (Central) Population 60,944*	CHARLIE NORTH (Northeast) Population 67,187*	CHARLIE SOUTH (Southeast) Population 54,788*	DAVID SECTOR (Southwest) Population 92,748*
Index Crimes**					
Murder	8	8	7	26	7
Rape	47	55	62	68	51
Robbery	142	117	155	173	150
Agg. Assault	65	72	77	282	122
Burglary	1,735	1,103	1,761	1,941	2,420
Theft	4,725	3,721	3,424	3,513	5,268
Auto Theft	451	447	305	349	443
Arson	12	15	10	27	18
Total Index Crimes	7,185	5,538	5,801	6,379	8,479
Index Crimes per 1,000 pop.	79.7	90.9	86.3	116.4	91.4
Non-Index Crimes	4,187	6,230	3,129	5,316	5,731
Non-Index Crimes per 1,000 pop.	46.4	102.2	46.6	97.0	61.8
Total Offenses Reported	11,372	11,768	8,930	11,695	14,210
Total Offenses per 1,000 pop.	126.2	193.1	132.9	213.4	153.2

* Projected Year End Population

** Includes Unfounded Cases

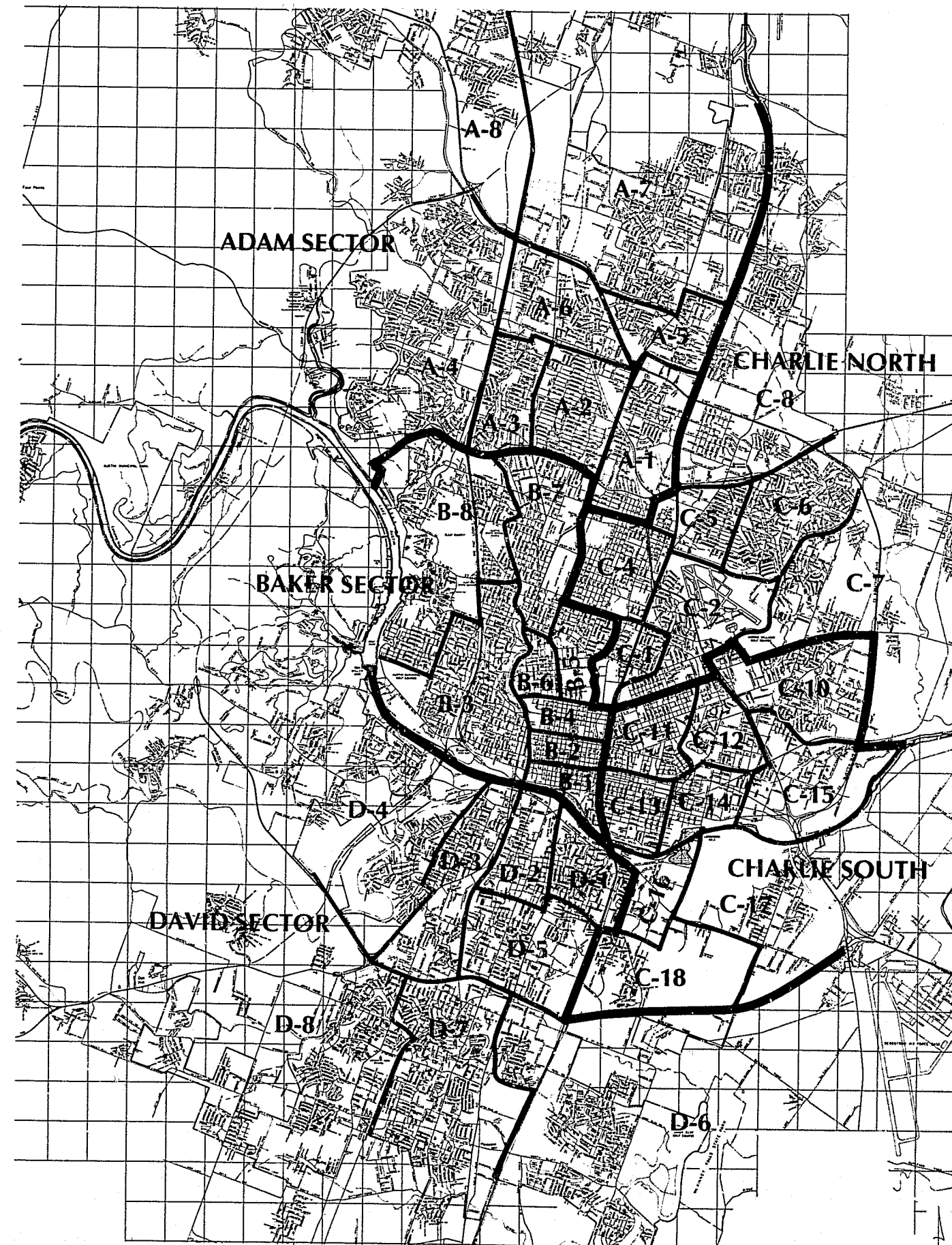

Police Sector and District Map

Offenses Reported By District

Adam Sector

DISTRICT NO.	MURDER	RAPE	ROBBERY	AGGRAVATED ASSAULT	BURGLARY	THEFT	MOTOR VEHICLE THEFT	ARSON	TOTAL INDEX	TOTAL NON-INDEX	TOTAL COMBINED
1	1	10	26	15	236	1,163	97	3	1,551	742	2,293
2	2	8	19	9	128	349	40	1	556	487	1,043
3	0	1	3	1	49	182	18	0	254	202	456
4	0	7	16	4	330	476	48	0	881	515	1,396
5	2	2	16	9	195	548	64	2	838	422	1,260
6	2	2	27	10	205	761	56	2	1,065	660	1,725
7	1	14	22	17	402	903	102	4	1,465	851	2,316
8	0	3	13	0	190	343	26	0	575	308	883
	8	47	142	65	1,735	4,725	451	12	7,185	4,187	11,372

Baker Sector

DISTRICT NO.	MURDER	RAPE	ROBBERY	AGGRAVATED ASSAULT	BURGLARY	THEFT	MOTOR VEHICLE THEFT	ARSON	TOTAL INDEX	TOTAL NON-INDEX	TOTAL COMBINED
1	1	3	43	16	173	601	77	1	915	1,374	2,289
2	2	10	19	10	77	559	60	2	739	1,696	2,435
3	0	4	10	3	178	516	63	4	778	478	1,256
4	5	8	9	16	50	419	31	0	538	555	1,093
5	0	5	11	4	138	329	32	1	520	315	835
6	0	12	8	6	180	594	76	3	879	835	1,714
7	0	8	12	15	200	520	82	4	841	719	1,560
8	0	5	5	2	107	183	26	0	328	258	586
Total	8	55	117	72	1,103	3,721	447	15	5,538	6,230	11,768

Charlie North Sector

DISTRICT NO.	MURDER	RAPE	ROBBERY	AGGRAVATED ASSAULT	BURGLARY	THEFT	MOTOR VEHICLE THEFT	ARSON	TOTAL INDEX	TOTAL NON-INDEX	TOTAL COMBINED
1	0	1	15	3	143	264	24	0	450	261	711
2	2	16	28	24	300	442	66	3	881	501	1,382
4	0	18	31	11	344	637	49	0	1,090	579	1,669
5	0	5	30	6	157	536	32	0	766	342	1,108
6	0	7	17	6	233	526	34	4	827	373	1,200
7	1	3	15	11	339	426	27	1	823	452	1,275
8	4	12	19	16	245	593	73	2	964	621	1,585
Total	7	62	155	77	1,761	3,424	305	10	5,801	3,129	8,930

Charlie South Sector

DISTRICT NO.	MURDER	RAPE	ROBBERY	AGGRAVATED ASSAULT	BURGLARY	THEFT	MOTOR VEHICLE THEFT	ARSON	TOTAL INDEX	TOTAL NON-INDEX	TOTAL COMBINED
10	2	8	11	29	254	245	27	5	581	416	997
11	6	16	75	88	365	760	42	2	1,354	1,255	2,609
12	4	9	16	31	209	402	19	3	693	551	1,244
13	6	6	19	49	185	408	49	6	728	867	1,595
14	4	4	9	21	143	298	33	2	514	485	999
15	1	10	5	15	166	150	25	0	372	292	664
16	1	9	21	17	246	754	102	3	1,153	777	1,930
17	2	5	11	32	212	221	23	6	512	446	958
18	0	1	6	0	161	275	29	0	472	227	699
Total	26	68	173	282	1,941	3,513	349	27	6,379	5,316	11,695

David Sector

DISTRICT NO.	MURDER	RAPE	ROBBERY	AGGRAVATED ASSAULT	BURGLARY	THEFT	MOTOR VEHICLE THEFT	ARSON	TOTAL INDEX	TOTAL NON-INDEX	TOTAL COMBINED
1	0	2	13	8	258	440	49	1	771	515	1,286
2	0	11	25	25	255	513	71	5	905	848	1,753
3	0	3	29	12	382	995	65	1	1,487	764	2,251
4	0	7	9	5	130	461	31	0	643	452	1,095
5	2	13	27	27	275	705	63	1	1,113	945	2,058
6	2	1	15	19	388	506	61	3	995	596	1,591
7	2	10	21	18	442	812	70	4	1,379	1,022	2,401
8	1	4	11	8	290	836	33	3	1,186	589	1,775
Total	7	51	150	122	2,420	5,268	443	18	8,479	5,731	14,210

Criminal Investigation Bureau

Crimes, Clearances, and Property Loss

	Actual Cases	Cleared	Percent Cleared	Property Loss
Murder	57	58	102%	\$ 18
Rape	235	184	78%	\$ 398
Robbery	635	448	71%	\$ 135,960
Aggravated Assault	605	542	90%	—
Residential Burglary	5,868	1,516	26%	\$ 3,294,183
Non-Residential Burglary	2,906	749	26%	\$ 1,609,690
Felony Theft	4,948	1,534	31%	\$ 5,293,837
Theft	15,166	4,624	30%	\$ 550,796
Motor Vehicle Theft	1,391	497	36%	\$ 2,743,327
TOTAL	31,811	10,152	32%	\$ 13,628,209

Type of Property Loss and Value

TYPE OF PROPERTY	VALUE OF PROPERTY	
	Stolen	Recovered
Currency, Notes, Etc.	\$ 2,405,621	\$ 425,566
Jewelry and Precious Metals	622,806	20,956
Clothing and Furs	213,191	22,843
Locally Stolen Motor Vehicles	3,988,716	2,164,351
Office Equipment	181,093	24,648
Television, Radios, Camera, etc.	1,814,156	88,643
Firearms	230,993	25,142
Household Goods	421,636	8,275
Consumable Goods	4,174	1,141
Livestock	3,050	0
Miscellaneous	5,902,954	494,580
TOTAL	\$15,788,390	\$ 3,276,145

Index Crimes by Month

MONTH	MURDER	RAPE	ROBBERY	AGGRAVATED ASSAULT	BURGLARY	THEFT	MOTOR VEHICLE THEFT	ARSON	TOTAL
January	2	19	52	23	751	1,409	85	5	2,346
February	3	19	43	29	570	1,292	65	12	2,033
March	6	26	56	32	649	1,604	95	5	2,473
April	2	25	38	52	707	1,559	75	7	2,465
May	7	15	66	51	717	1,652	115	11	2,634
June	6	24	39	51	767	1,762	119	6	2,774
July	9	16	56	79	846	1,883	175	5	3,069
August	9	24	65	61	871	1,998	188	4	3,220
September	4	21	73	65	756	1,793	131	7	2,850
October	3	27	51	65	691	1,786	124	5	2,752
November	3	13	47	52	707	1,726	107	7	2,662
December	3	6	49	45	742	1,650	112	8	2,615
TOTAL	57	235	635	605	8,774	20,114	1,391	82	31,893

Average Index Crimes per Month

The average number of Index Crimes per month is 2,691. The percent above or below this number is recorded for each month on the graph below. As is normal, the warmer months have a higher incidence of crime.

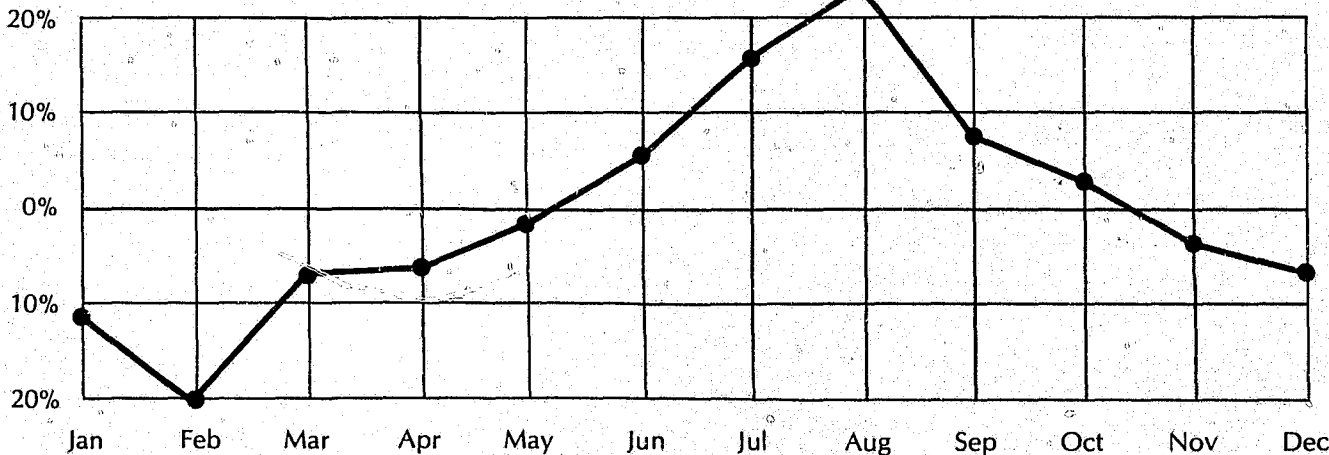

Special Services Division

ADMINISTRATIVE SECTION

Cases Processed*	782
Cases Filed*	478
Intelligence Reports*	285
Permits Processed*	474
Presentations	101
Paraphernalia Cases	51
Forged Scripts	46

*From May 1982 - December 1982

NARCOTICS SECTION

Cases Filed	782
-------------	-----

Type & Quantity of Drugs Seized:

Cocaine	3,866 grams
Hashish	747 grams
Heroin	1,047 grams
L.S.D.	31,957 hits
Marijuana	5,567 ounces
Methamphetamine	1,116 grams and 35 liters
Other Drugs	301 capsules
	1,589 pills
	4,896 grams
	1 vial

Methamphetamine Labs Seized	13
-----------------------------	----

Dollar Value of Seized Drugs	\$1,341,292
------------------------------	-------------

Search Warrants Executed	109
--------------------------	-----

Dollar Value of Seized Property	\$227,949
---------------------------------	-----------

SPECIAL CRIMES SECTION

Felony Arrests:	
Auto Theft	21
Burglary	53
Forgery	6
Possession of Controlled Substance	19
Burglary of Auto	3
Theft	23
Unlawfully Carrying Weapon	3
Assault	6
Murder	2
Robbery	9
Other	11

Total Felony Arrests	156
----------------------	-----

Total Misdemeanor Arrests	207
---------------------------	-----

Dollar Value of Recovered Property	\$87,080
------------------------------------	----------

Crime Stoppers

Crime Stoppers information lead to:

Clearance of Cases	856
Exceptional Clearance Cases	5
Arrests	245
Stolen Vehicles Recovered	19
Amount of Stolen Property Recovered	\$264,455*
Amount of Narcotics Recovered	\$156,555

*Does not include stolen vehicles recovered

Organized Crime Unit

Felony Arrests	237
Misdemeanor Arrests	7
Dollar Value of Recovered Property	\$820,319
Dollar Value of Seized Drugs	\$1,047,000
Type & Quantity of Drugs Seized:	
Marijuana	936 pounds
Cocaine	186 grams
Barbiturates	0
Assorted Pills	628
Hashish	801 grams

Warrants

Warrants on Hand January 1, 1982:	
Class C Misdemeanor	28,301
Class A & B Misdemeanor	74
Felony	107
TOTAL	28,482

Warrants Received During 1982:	
Class C Misdemeanor	45,540
Class A & B Misdemeanor	548
Felony	1,138
TOTAL	47,226

Warrants Cleared During 1982:	
Class C Misdemeanor	41,907
Class A & B Misdemeanor	556
Felony	1,130
TOTAL	43,593

Warrants on Hand December 31, 1982:	
Class C Misdemeanor	31,484
Class A & B Misdemeanor	66
Felony	115
TOTAL	31,665

Information Services Division

CONTROL/INFORMATION CENTER

Tele-Serv:
Calls Received 16,755
Percentage of Calls for Service 6.9%

Part 1, 2 and Miscellaneous
Incident Reports Taken 6,405
Percentage Calls for Service 2.6%

Collision/Offense Reports Sold:

January	2,305	July	2,185
February	1,620	August	1,920
March	2,912	September	1,981
April	2,405	October	2,477
May	2,653	November	1,845
June	2,407	December	2,371

DATE ENTRY SECTION

Incident Reports Processed 242,874
Collision Reports Processed 25,927
Vehicles Impounded 11,312

Incidents Reports Processed by Month:

January	18,661	July	21,649
February	17,417	August	21,982
March	18,966	September	21,460
April	19,529	October	22,153
May	21,462	November	19,957
June	19,576	December	20,062

COMMUNICATIONS SECTION

Radio Calls Dispatched 171,842

IDENTIFICATION SECTION

Prisoners Fingerprinted 8,295

Total Fingerprints Taken 9,513

Eliminations and Identifications 516
Applicants Reprinted and Processed 79
Prisoners Reprinted and Processed 6,185
Inquiries Checked 248
Latents and/or Suspects Compared 144,500
Transcripts Prepared 6,724
Fingerprints Filed 8,505
Total Index Cards on File 234,161

Jail Division

Total Persons Booked, Age 17 and Over 18,900

Male 16,275
Female 2,625

Court Liaison

Subpoenas Processed:
All Courts Subpoenaed* 154
Offense Reports Subpoenaed 4,706
Officers Subpoenaed to Appear* 8,587
Municipal Court Subpoenaed** 16,800

Cancellations 1,272

*Excluding Municipal Court Cases
**Approximation

Community Liaison

Public Meetings 202
Individual Meetings 108
Lecture and Training Meetings 58
Walk-ins 108

Total Contacts 476

Internal Affairs

Complaints Received 409

IAD Investigated Complaints 144

Shift Referrals 265

Dispositions:
Sustained 99
Non-Sustained 26
Exonerated 10
Cancelled 5
Pending 1

Penalties:
Resignations 4
Oral Reprimand 12
Official Reprimand 31
Disciplinary Suspension 30
Indefinite Suspension 1 (resulting in)
Termination (1)
No Action 4

Youth Services

Juvenile Offenders Taken Into Custody 2,490

Transferred to Travis County
Probation 49% 1,227
Released to Parents 51% 1,263

Repeat Juvenile Offenders 44% 1,095

Known Offenses Committed by Juveniles 2,772

Photo Lab

Number Rolls Color Film Processed 3,183
Number Rolls Black and White
Film Processed 55
Color Prints Made 94,357
Black and White Prints Made 6,239

Crime Lab

Narcotic, Drug and Marijuana
Cases Submitted for Analysis 1,145

Preliminary Analysis of Narcotic Drugs
and Marijuana Cases Submitted to
identify compound for purposes of
filing charges 864

Number of Non-Drug Related Cases
Submitted for Analysis 43

Breath Test D.W.I. Cases Certified
by Chemist-Toxicologist 1,796

Breathalyzer and Intoxilyzer
Operators Certified in 1982 40

Polygraph

Tests Administered 265

Cases Cleared in 1982 51

Money and/or Property Recovered \$9,022

Leaving the Scene

Leaving the Scene Cases 3,117
Cases Inactivated 1,176
Cases Cleared 1,390

Canine Unit

Building Searches 164
Field Searches 40

Felony Arrests 51
Misdemeanor Arrests 53
Unassisted Arrests 26

Crime Analysis Unit

Reports Issued:
Daily Bulletins 255
Crime Analysis Bulletins 71
Crime Statistics 15

Requests for Information:
Public 297
Patrol/Investigation Bureaus 359
Crime Prevention Unit 110

Career Criminal Identification Unit

Career Criminals Identified 2,329
Cases Screened by APD 48
Cases Referred to DA's Office 155
Career Criminal Convictions 61
Cases Pending Disposition 61
Average Sentence
(Excluding Life) 8.8 years
Career Criminals Serving
Penitentiary Time 266

Victim/Witness Unit

Direct Services Contacts 1,008
Emergency Calls and Crisis Team 475
Assist to Outside Agencies 304
Follow-up Contact Program:
Victim Compensation 247
Other 502

Total Contacts 2,536

911 Unit

Calls Received:
March* 18,457
April* 15,928
May 32,550
June 29,203
July 30,482
August 30,647
September 29,132
October 29,650
November 26,107
December 26,776

Total 268,932

*Estimated Figures

Research and Planning

General Orders Revised	2
Special Orders Issued	46
Surveys Completed:	
APD Initiated	22
Other	42
Major Research Projects	17
Internships:	
Morehead Foundation	3
Southwest Texas State University	4
Youth Programs:	
MAPP/ESTIMA	2
SER	1

Community Services

Police and Court Building Tours	28
Speaking Engagements	320
School Visits	850
Crime Prevention Surveys:	
Residential	273
Business	68
Operation Assist:	
Total Calls	9,837
Number of Monitors	125
Volunteer Hours	8,736
New Neighborhood Watch Groups	158
Films Shown	515
Displays	38
Media Appearances	128
Office Interviews	87
Special ID Cards Issued	210
Operation ID	1,700
Awards Received By Unit:	
Outstanding Crime Prevention Agency	
by Texas Crime Prevention Institute	
Outstanding Crime Prevention Specialist	
Second Honorable Mention	
Service Award by Los Amigos	

Recruiting

Cadet Applications Distributed	1,100
Cadet Exams Given	262
Passed Written Exam	225
Failed Psychological	12
Physically Disqualified	3
Failed Oral Board	58
Applicants on Eligibility List	124

Training

Cadets Completing 1,040 Hours Training	53
In-Service Training:	
Specialty Courses Offered	20
Number of Personnel Hours of Training Received	7,864

Profile of APD Officer Education

Officers with 60 College Hours or More	120
Officers with Associate's Degree	24
Officers with Bachelor's Degree	127
Officers with Master's Degree	6
Officers with Intermediate Certificate	152
Officers with Advanced Certificate	290

Retirements

NAME/RANK	COMMISSION DATE	DATE OF HIGHEST RANK	DATE RETIRED
Norris McCord Lieutenant	3/23/51	5/9/69	2/26/82
Raymond Renck Sergeant	12/28/50	2/9/60	4/30/82

Austin Police Code of Ethics

As a law enforcement officer, my fundamental duty is to serve mankind; to safeguard lives and property; to protect the innocent against deception; the weak against oppression or intimidation, and the peaceful against violence or disorder; and to respect the constitutional rights of all persons to liberty, equality, and justice.

I will keep my private life unsullied as an example to all; maintain courageous calm in the face of danger, scorn or ridicule; develop self-restraint; and be constantly mindful of the welfare of others. Honest in thought and deed in both my personal and official life, I will be exemplary in obeying the laws of the land and the regulations of my department. Whatever I see or hear of a confidential nature or that is confided to me in my official capacity will be kept ever secret unless revelation is necessary in the performance of my duty.

I will never act officiously or permit personal feelings, prejudices, animosities, or friendships to influence my decisions, with no compromise for crime and with relentless prosecution of criminals. I will enforce the law courteously and appropriately without fear or favor, malice or ill will, never employing unnecessary force or violence and never accepting gratuities.

I recognize the badge of my office as a symbol of public faith, and I accept it as a public trust to be held so long as I am true to the ethics of the Police Service. I will constantly strive to achieve these objectives and ideals, dedicating myself before God to my chosen profession — Law Enforcement.

OUR CREED

*"Courtesy, Honesty, Personal Integrity
and at all times fair dealings"*

END