

National Criminal Justice Reference Service

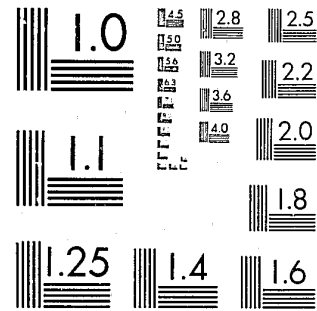

This microfiche was produced from documents received for inclusion in the NCJRS data base. Since NCJRS cannot exercise control over the physical condition of the documents submitted, the individual frame quality will vary. The resolution chart on this frame may be used to evaluate the document quality.



MICROCOPY RESOLUTION TEST CHART  
NATIONAL BUREAU OF STANDARDS-1963-A

Microfilming procedures used to create this fiche comply with the standards set forth in 41CFR 101-11.504.

Points of view or opinions stated in this document are those of the author(s) and do not represent the official position or policies of the U. S. Department of Justice.

National Institute of Justice  
United States Department of Justice  
Washington, D. C. 20531

1/12/84



ILLINOIS DEPARTMENT OF CORRECTIONS  
Bureau of Inspections and Audits  
Detention Standards and Services Section

Jail and Detention  
Statistics and Information

*Fiscal Year 1981*

91145

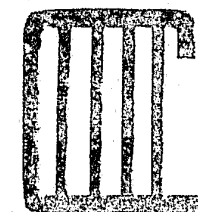

MICHAEL P. LANE, Director  
Illinois Department of Corrections

The Detention Standards and Services Section, Department of Corrections, establishes minimum standards for the physical condition of county jails, municipal jails, and county juvenile detention and shelter care facilities for the treatment of inmates with respect to their health and safety and security of the community and makes recommendations to such institutions to ensure compliance with the requirements of the minimum standards. The Section provides consultation services for the design, construction, and administration of detention facilities, makes studies and surveys of programs and administration of such facilities, inspects each institution at least once annually, and gives notice to the county board and sheriff or to corporate authorities of the municipality of any non-compliance with minimum standards. In addition to the sheriff, a copy of the county detention facility inspection report is forwarded to the county clerk, county board chairman, chief circuit judge, county resident judge, state's attorney, and the regional director of the Illinois Law Enforcement Commission (ILEC). Municipal jail inspection reports are forwarded to the chief of police, mayor, city clerk, and ILEC regional director.

The legal authority which governs the Section's activities is contained in the Illinois Revised Statutes, Chapter 38 - Criminal Law and Procedure, Section 1003-15-2.

Appendix I reflects noncompliances with the Illinois County Jail Standards. Of 102 counties, four do not operate a jail. There were 1,096 noncompliances and 519 recommendations to improve jail operations. Nine county jails and two county work release centers had no noncompliances.

The 1,096 noncompliances identified during the inspections of county jails were grouped into two categories: administration, including operations and support services, (610); and building and equipment (486). The 519 recommendations cover the full spectrum of facility operations.

County jails continue to provide programs for detainees. Sixty-eight counties have a work release program; 97 have counseling services that assist in family, religious, and/or employment problems; 90 provide counseling treatment for drug abuse and alcohol addiction; 84 offer library services; 91 offer religious services; and 73 have recreational programs that provide out-of-cell activity, either indoor or outdoor. In two of the counties operating a work release program, housing accommodations are separate geographically from the jail complex.

Appendix II reflects population statistical data, including those in the sentenced category, and the bed capacity of county jails. It is noted that Cook County figures include the county jail complex and the Maywood Branch facility. Cook County had 105,231 inmates for FY1981, totaling 1,409,210 inmate days; an average daily population of 3,861; and an average of 13 jail days per inmate. The remainder of the county jails had 108,644 inmates for 943,845 jail days; an average daily population of 2,585; and an average of 8 jail days per inmate.

U.S. Department of Justice  
National Institute of Justice

This document has been reproduced exactly as received from the person or organization originating it. Points of view or opinions stated in this document are those of the authors and do not necessarily represent the official position or policies of the National Institute of Justice.

Permission to reproduce this copyrighted material has been granted by

Illinois Department of  
Corrections

to the National Criminal Justice Reference Service (NCJRS).

Further reproduction outside of the NCJRS system requires permission of the copyright owner.

Appendix III depicts both the noncompliances with the Municipal Jail and Lockup Standards and the population statistical data. As in county inspections, the 259 noncompliances identified were grouped into two categories: administration (121) and building and equipment (138). One hundred and seventy cities had no noncompliances. A total of 239 recommendations were offered with a view toward improving jail operations.

The number of active municipal jails and lockups fluctuated throughout the year. At the end of the reporting period, there were 271 active facilities. There were 391,168 persons (adults and juveniles) processed through Illinois municipal jails or lockups during this reporting period.

Appendix IV depicts the noncompliances noted during inspections of 13 independent county juvenile detention facilities. An independent facility is one which is not part of the county jail operation. The 118 non-compliances with the County Juvenile Detention Standards were grouped into four categories: administration (49); operations (14); building and equipment (45); and programs (10).

Appendix V reflects population statistical data for the county juvenile detention facilities. There were 11,343 juveniles held in the 13 county detention centers with an average daily detainee population of 320. Additionally, 58 county jails processed 1,928 juveniles and municipal jails processed 5,362 juveniles during the reporting period.

In addition to inspecting county and municipal detention facilities, the Section conducted 42 inspections of State-operated facilities, including adult correctional centers, adult community correctional centers, juvenile residential centers, and youth centers. During this period, the responsibility for inspection of State facilities was transferred to the Department's Operation and Program Audit Unit.

In FY1981, Section personnel conducted 426 inspections; 67 special investigations; 102 unusual occurrence investigations; 1,096 consultation and assistance visits, as well as 1,639 telephone consultations; 24½ days of on-site training for county and municipal jail officers, which included 31 on-site training workshop sessions; and reviewed 34 blueprints on new jail construction or remodeling of existing facilities. During this period, the responsibility for blueprint review was transferred to the Department's Capital Programs Unit.

Six-month notices were sent to six county and one municipal jail. Departmental action on four of the county jails and the one municipal jail will be considered pending reinspection of the facilities. No further action was taken on one county jail as a result of a reinspection, and the other county is constructing a new jail.

The Attorney General was requested to file petitions in the appropriate court to require three county jails and two municipal jails to comply with the Standards established by the Department or for other appropriate relief. One of the counties is constructing a new jail and another is preparing plans to renovate and enlarge the facility.

One county (Pope) which voluntarily closed its jail in 1974 as a result of adverse inspection reports, renovated the detention area and reopened their jail.

The revised County Jail, Municipal Jail and Lockup, and County Juvenile Detention Standards were printed and distributed. Respective inspection checklists were revised to conform with the Standards. County Shelter Care Standards were developed, approved by the Joint Legislative Committee on Rules, filed with the Secretary of State, printed, and distributed.

FISCAL YEAR 1981 COUNTY JAIL INSPECTION REPORT DATA

Appendix I

COUNTY	NONCOMPLIANCES WITH ILLINOIS COUNTY JAIL STANDARDS		Recommendations	PROGRAMS					
	Administration	Building and Equipment		Work Release	Counseling	Drug and/or Alcohol Abuse	Library	Religious	Recreation
Adams	10	14	10	X	X		X	X	X
Alexander	16	3	12		X	X		X	X
Bond	4	2	5		X	X	X	X	X
Boone	0	0	1	X	X	X	X	X	X
Brown	No Jail Operation.								
Bureau	0	0	1	X	X	X	X	X	X
Calhoun	4	5	7	X	X		X		X
Carroll	0	0	1	X	X	X	X	X	X
Cass	35	11	19	X	X		X	X	
Champaign	0	0	1	X	X	X	X	X	X
Christian	0	0	4	X	X	X	X	X	X
Clark	28	19	26		X	X		X	X
Clay	4	1	2	X	X	X	X	X	X
Clinton	5	1	8	X	X	X	X	X	X

FISCAL YEAR 1981 COUNTY JAIL INSPECTION REPORT DATA

Appendix I

COUNTY	NONCOMPLIANCES WITH ILLINOIS COUNTY JAIL STANDARDS		Recommendations	PROGRAMS					
	Administration	Building and Equipment		Work Release	Counseling	Drug and/or Alcohol Abuse	Library	Religious	Recreation
Coles	11	2	2	X	X	X	X	X	X
Cook	33	18	34	X	X	X	X	X	X
Administrative Division	(2)	(0)	(8)						
Division I	(5)	(4)	(4)						
Division II	(5)	(5)	(8)						
Division III	(3)	(1)	(1)						
Division IV	(6)	(5)	(6)						
Division V	(8)	(1)	(6)						
Division VI	(4)	(1)	(1)						
Maywood Branch	0	(1)	(0)	Not Applicable.					
Crawford	2	5	5	X	X	X	X	X	X
Cumberland	7	5	7		X	X	X	X	X
DeKalb	0	0	0	X	X	X	X	X	X
DeWitt	6	10	3		X	X	X	X	

FISCAL YEAR 1981 COUNTY JAIL INSPECTION REPORT DATA

Appendix I

COUNTY	NONCOMPLIANCES WITH ILLINOIS COUNTY JAIL STANDARDS		Recommendations	PROGRAMS					
	Administration	Building and Equipment		Work Release	Counseling	Drug and/or Alcohol Abuse	Library	Religious	Recreation
Douglas	3	4	5	X	X	X	X	X	X
DuPage	1	3	0	X	X	X	X	X	X
Edgar (1)	4	2	0	X	X	X	X	X	X
Edwards	No Jail Operation.								
Effingham	0	7	1		X	X	X	X	X
Fayette	6	1	2		X	X	X	X	X
Ford	2	10	3	X	X	X	X	X	
Franklin	4	4	1	X	X	X	X	X	X
Fulton	9	14	1	X	X	X			
Gallatin	12	6	5	X	X	X		X	
Greene	35	5	17	X	X	X	X	X	X
Grundy	2	0	1	X	X	X	X	X	X
Hamilton	2	1	2	X	X	X	X	X	X
Hancock	13	2	7	X	X		X	X	X

19

FISCAL YEAR 1981 COUNTY JAIL INSPECTION REPORT

Appendix I

COUNTY	NONCOMPLIANCES WITH ILLINOIS COUNTY JAIL STANDARDS		Recommendat
	Administration	Building and Equip	
Hardin			

Hardin

FISCAL YEAR 1981 COUNTY JAIL INSPECTION REPORT DATA

Appendix I

COUNTY	NONCOMPLIANCES WITH ILLINOIS COUNTY JAIL STANDARDS		Recommendations	PROGRAMS					
	Administration	Building and Equipment		Work Release	Counseling	Drug and/or Alcohol Abuse	Library	Religious	Recreation
Hardin	1	1	3		X	X	X	X	
Henderson	1	3	4	X	X	X	X	X	X
Henry	4	3	6	X	X	X	X	X	X
Iroquois	4	3	5	X	X	X	X	X	
Jackson	11	7	8	X	X	X		X	X
Jasper	2	6	2		X	X	X	X	X
Jefferson	20	10	16		X	X		X	X
Jersey	15	26	17	X					
Jo Daviess	0	0	2	X	X	X	X	X	X
Johnson	No Jail Operation.								
Kane	0	0	0		X	X	X	X	X
Kankakee	8	2	2	X	X	X	X	X	
Kendall	2	5	1		X	X	X	X	X
Knox	3	0	4		X	X	X		X

FISCAL YEAR 1981 COUNTY JAIL INSPECTION REPORT DATA

Appendix I

COUNTY	NONCOMPLIANCES WITH ILLINOIS COUNTY JAIL STANDARDS		Recommendations	PROGRAMS					
	Administration	Building and Equipment		Work Release	Counseling	Drug and/or Alcohol Abuse	Library	Religious	Recreation
Douglas	3	4	5	X	X	X	X	X	X
DuPage	1	3	0	X	X	X	X	X	X
Edgar (1)	4	2	0	X	X	X	X	X	X
Edwards	No Jail Operation.								
Effingham	0	7	1		X	X	X	X	X
Fayette	6	1	2		X	X	X	X	X
Ford	2	10	3	X	X	X	X	X	
Franklin	4	4	1	X	X	X	X	X	X
Fulton	9	14	1	X	X	X			
Gallatin	12	6	5	X	X	X		X	
Greene	35	5	17	X	X	X	X	X	X
Grundy	2	0	1	X	X	X	X	X	X
Hamilton	2	1	2	X	X	X	X	X	X
Hancock	13	2	7	X	X		X	X	X



FISCAL YEAR 1981 COUNTY JAIL INSPECTION REPORT DATA

Appendix I

COUNTY	NONCOMPLIANCES WITH ILLINOIS COUNTY JAIL STANDARDS		Recommendations	PROGRAMS					
	Administration	Building and Equipment		Work Release	Counseling	Drug and/or Alcohol Abuse	Library	Religious	Recreation
Hardin	1	1	3		X	X	X	X	
Henderson	1	3	4	X	X	X	X	X	X
Henry	4	3	6	X	X	X	X	X	X
Iroquois	4	3	5	X	X	X	X	X	
Jackson	11	7	8	X	X	X		X	X
Jasper	2	6	2		X	X	X	X	X
Jefferson	20	10	16		X	X		X	X
Jersey	15	26	17	X					
Jo Daviess	0	0	2	X	X	X	X	X	X
Johnson	No Jail Operation.								
Kane	0	0	0		X	X	X	X	X
Kankakee	8	2	2	X	X	X	X	X	
Kendall	2	5	1		X	X	X	X	X
Knox	3	0	4		X	X	X		X

FISCAL YEAR 1981 COUNTY JAIL INSPECTION REPORT DATA

Appendix I

COUNTY	NONCOMPLIANCES WITH ILLINOIS COUNTY JAIL STANDARDS		Recommendations	PROGRAMS					
	Administration	Building and Equipment		Work Release	Counseling	Drug and/or Alcohol Abuse	Library	Religious	Recreation
Lake	5	0	5		X	X	X		
Lake WRC	0	0	1	X	X	X	X	X	X
LaSalle	5	2	5		X	X	X	X	X
Lawrence	15	2	4		X	X	X	X	X
Lee	0	0	0	X	X	X	X	X	X
Livingston	4	6	3	X	X	X	X	X	
Logan	2	1	0	X	X	X	X	X	X
Macon	13	9	9	X	X	X	X	X	X
Macoupin	15	16	12	X	X		X	X	
Madison	2	2	6	X	X	X	X	X	X
Marion	7	5	4	X	X	X	X	X	X
Marshall	6	8	5	X	X	X	X	X	X
Mason	3	8	8	X			X		
Massac	8	9	6		X	X		X	

FISCAL YEAR 1981 COUNTY JAIL INSPECTION REPORT DATA

Appendix I

COUNTY	NONCOMPLIANCES WITH ILLINOIS COUNTY JAIL STANDARDS		Recommendations	PROGRAMS					
	Administration	Building and Equipment		Work Release	Counseling	Drug and/or Alcohol Abuse	Library	Religious	Recreation
McDonough	3	6	9		X	X	X	X	
McHenry	2	2	2	X	X	X	X	X	
McLean	6	0	1	X	X	X	X	X	X
Menard	14	14	21	X	X		X	X	X
Mercer	0	5	3	X	X	X	X	X	X
Monroe	17	10	6		X	X	X	X	
Montgomery	3	11	6		X	X	X	X	X
Morgan	5	11	12	X	X	X	X	X	
Moultrie	8	12	3	X	X	X	X	X	X
Ogle	0	2	1	X	X	X	X	X	X
Peoria (2)	3	11	1	X	X	X	X	X	
Peoria PIC	1	0	0						
Perry	1	5	6		X	X	X	X	
Piatt	0	9	4	X	X	X	X	X	

FISCAL YEAR 1981 COUNTY JAIL INSPECTION REPORT DATA

Appendix I

COUNTY	NONCOMPLIANCES WITH ILLINOIS COUNTY JAIL STANDARDS		Recommendations	PROGRAMS					
	Administration	Building and Equipment		Work Release	Counseling	Drug and/or Alcohol Abuse	Library	Religious	Recreation
Pike	8	5	8	X	X	X	X		
Pope (3)	1	1	0		X	X	X	X	X
Pulaski	11	2	4		X	X		X	X
Putnam	2	4	3	X	X	X	X	X	X
Randolph	7	0	3		X	X		X	X
Richland	4	3	3	X	X	X	X		X
Rock Island	13	12	14	X	X	X	X	X	X
Saline	12	4	7		X	X		X	X
Sangamon	6	3	6	X	X	X	X	X	X
Schuyler	7	9	4	X	X		X	X	X
Scott	No Jail Operation.								
Shelby	4	11	5		X	X	X	X	X
Stark	2	7	2	X	X	X	X	X	X
St. Clair	5	2	8		X	X		X	X

FISCAL YEAR 1981 COUNTY JAIL INSPECTION REPORT DATA

Appendix I

COUNTY	NONCOMPLIANCES WITH ILLINOIS COUNTY JAIL STANDARDS		Recommendations	PROGRAMS					
	Administration	Building and Equipment		Work Release	Counseling	Drug and/or Alcohol Abuse	Library	Religious	Recreation
Stephenson	0	1	0	X	X	X	X	X	X
Tazewell	1	4	4		X	X	X	X	
Union	3	0	0		X	X	X	X	X
Vermilion	4	0	4	X	X	X	X	X	X
Wabash	6	0	3	X	X	X		X	X
Warren	0	6	2	X	X	X	X	X	
Washington	8	1	1		X	X		X	X
Wayne	7	8	10	X	X	X	X	X	X
White	3	0	9	X	X	X	X	X	X
Whiteside (4)	0	0	2	X	X	X	X	X	X
Will	1	5	2	X	X	X	X	X	
Williamson	9	4	2	X	X	X		X	X
Winnebago	7	2	2	X	X	X	X	X	X
Winnebago WRC	0	0	1						

FISCAL YEAR 1981 COUNTY JAIL INSPECTION REPORT DATA

Appendix I

COUNTY	NONCOMPLIANCES WITH ILLINOIS COUNTY JAIL STANDARDS		Recommendations	PROGRAMS					
	Administration	Building and Equipment		Work Release	Counseling	Drug and/or Alcohol Abuse	Library	Religious	Recreation
Woodford	2	5	4		X	X	X	X	
TOTALS	610	486	519	68	97	90	84	91	73

- (1) Jail renovated - inspection conducted in August, 1981
- (2) Jail building repaired - inspection conducted in July, 1981
- (3) Jail renovated and opened in February, 1981
- (4) New jail - inspection conducted in July, 1981

FISCAL YEAR 1981 ILLINOIS COUNTY JAIL POPULATION STATISTICS

Appendix II

COUNTY	POPULATION									SENTENCED							
	Capa- city	Avg. Daily Pop.	Average Days Per Inmate	Total Jail Days	Total Inmates	Adult		Juvenile		% of ADP	Total Jail Days	Regular		Weekends		Work Release	
						Male	Female	Male	Female			Inmates	Days	Inmates	Days	Inmates	Days
Adams	96	52	9	18,951	2,083	1,837	243	3	0	26	4,876	101	1,607	9	63	134	3,206
Alexander	32	5	5	1,950	392	343	32	17	0	3	65	3	48	1	10	1	7
Bond	10	3	3	1,083	321	287	20	13	1	19	207	13	186	5	21	0	0
Boone	32	12	5	4,422	971	870	101	0	0	52	2,309	84	1,426	0	0	41	883
Brown	No Jail Operation.																
Bureau	22	16	6	5,934	1,041	854	101	60	26	23	1,388	31	908	11	213	5	267
Calhoun	4	1	3	80	30	30	0	0	0	0	0	0	0	0	0	0	0
Carroll	19	8	21	2,866	136	127	3	6	0	54	1,546	41	1,031	10	138	9	377
Cass	12	4	5	1,416	265	265	0	0	0	52	739	42	573	56	150	1	16
Champaign	66	72	10	26,297	2,683	2,341	342	0	0	28	7,310	69	3,183	56	1,586	55	2,541
Christian	28	8	7	2,897	416	373	31	12	0	5	156	5	64	5	29	3	63
Clark	8	6	8	2,077	249	249	0	0	0	48	1,007	20	700	8	123	5	184
Clay	12	5	12	1,982	160	158	2	0	0	34	666	23	455	5	117	5	94
Clinton	42	12	9	4,427	517	453	64	0	0	39	1,728	26	1,289	12	439	0	0

FISCAL YEAR 1981 ILLINOIS COUNTY JAIL POPULATION STATISTICS

Appendix II

COUNTY	POPULATION									SENTENCED							
	Capa- city	Avg. Daily Pop.	Average Days Per Inmate	Total Jail Days	Total Inmates	Adult		Juvenile		% of ADP	Total Jail Days	Regular		Weekends		Work Release	
						Male	Female	Male	Female			Inmates	Days	Inmates	Days	Inmates	Days
Coles	38	23	6	8,523	1,402	1,155	169	66	12	24	2,055	78	1,406	47	424	13	225
Cook (1)	5,237	3,861	13	1,409,210	105,231	98,362	6,869	0	0	13	17,692	15,737	171,194	1,067	2,846	384	3,652
Crawford	20	2	4	698	182	175	5	2	0	7	49	2	42	1	6	1	1
Cumberland	14	2	6	855	147	132	10	5	0	20	174	10	154	3	20	0	0
DeKalb	57	21	7	7,509	1,092	1,000	92	0	0	55	4,095	102	2,989	47	886	3	220
DeWitt	29	5	4	1,893	460	416	39	5	0	3	58	4	51	3	7	0	0
Douglas	17	11	12	4,012	336	324	12	0	0	58	2,298	30	1,084	19	244	15	970
Durage	116	134	7	48,955	6,998	6,248	750	0	0	5	2,664	224	2,200	17	24	24	440
Edgar (2)	12	4	4	1,408	321	281	27	12	1	33	469	31	387	16	82	0	0
Edwards	No Jail Operation.																
Effingham	20	11	3	3,842	1,182	1,038	118	24	2	15	565	31	336	24	227	1	2
Fayette	36	8	4	2,957	736	684	47	5	0	1	26	1	20	1	6	0	0
Ford	16	2	5	838	174	167	7	0	0	15	129	16	94	1	6	1	29
Franklin	32	10	7	3,581	505	463	41	0	0	4	141	2	55	9	58	1	28



FISCAL YEAR 1981 ILLINOIS COUNTY JAIL POPULATION STATISTICS

Appendix II

COUNTY	POPULATION										SENTENCED						
	Capa- city	Avg. Daily Pop.	Average Days Per Inmate	Total Jail Days	Total Inmates	Adult		Juvenile		% of ADP	Total Jail Days	Regular		Weekends		Work Release	
						Male	Female	Male	Female			Inmates	Days	Inmates	Days	Inmates	Days
Fulton	16	16	20	5,675	279	279	0	0	0	36	2,027	35	1,426	11	592	1	9
Gallatin	14	3	3	928	269	244	23	2	0	1	1	0	0	0	0	1	1
Greene	11	5	5	1,931	381	298	58	18	7	23	440	16	217	9	68	10	155
Grundy	37	5	3	1,739	509	440	27	36	6	14	249	21	249	0	0	0	0
Hamilton	14	2	9	880	100	86	11	2	1	35	310	3	42	7	268	0	0
Hancock	9	7	7	2,549	384	335	45	4	0	13	320	18	190	12	130	0	0
Hardin	12	2	7	792	120	107	12	1	0	11	85	6	70	2	15	0	0
Henderson	15	6	7	2,294	308	273	33	2	0	10	225	27	203	6	22	0	0
Henry	50	27	11	9,727	848	723	54	49	22	43	4,213	108	3,190	21	886	3	137
Iroquois	49	17	7	6,065	907	751	72	69	15	21	1,266	18	829	15	288	7	149
Jackson	70	19	6	6,795	1,150	1,022	84	38	6	11	778	40	493	25	202	4	83
Jasper	14	2	8	859	110	104	4	2	0	32	276	3	166	9	110	0	0
Jefferson	33	12	8	4,302	540	489	51	0	0	12	516	20	223	5	113	8	180
Jersey	23	4	5	1,365	252	230	16	6	0	7	92	5	92	0	0	0	0

FISCAL YEAR 1981 ILLINOIS COUNTY JAIL POPULATION STATISTICS

Appendix II

COUNTY	POPULATION										SENTENCED						
	Capa- city	Avg. Daily Pop.	Average Days Per Inmate	Total Jail Days	Total Inmates	Adult		Juvenile		% of ADP	Total Jail Days	Regular		Weekends		Work Release	
						Male	Female	Male	Female			Inmates	Days	Inmates	Days	Inmates	Days
Jo Daviess	21	9	14	3,251	239	179	31	28	1	81	2,633	45	677	33	71	76	1,885
Johnson	No Jail Operation.																
Kane	104	91	10	33,293	3,217	3,028	189	0	0	31	10,241	437	8,726	126	1,515	0	0
Kankakee	108	62	10	22,553	2,245	1,743	259	210	33	18	3,946	134	2,590	18	261	8	1,095
Kendall	14	6	17	2,260	135	134	1	0	0	50	1,122	25	1,055	11	67	0	0
Knox	42	39	7	14,403	2,000	1,730	270	0	0	24	3,393	250	2,978	99	415	0	0
Lake (3)	167	144	8	52,458	6,943	6,528	415	0	0	29	15,429	89	3,232	59	275	113	11,922
LaSalle	56	42	11	15,351	1,436	1,279	157	0	0	19	2,871	49	2,497	14	374	0	0
Lawrence	11	3	4	1,211	281	266	7	7	1	9	103	8	103	0	0	0	0
Lee	70	17	5	6,075	1,340	1,209	109	18	4	41	2,505	103	1,281	15	120	69	1,104
Livingston	48	23	12	8,495	700	642	43	15	0	48	4,076	57	2,867	42	379	16	830
Logan	28	13	6	4,636	716	584	61	65	6	20	932	36	661	20	271	0	0
Macon	113	92	9	33,604	3,707	3,148	417	121	21	10	3,353	118	2,524	26	178	17	651
Macoupin	17	14	12	5,270	433	408	16	8	1	16	853	9	673	4	22	2	158

FISCAL YEAR 1981 ILLINOIS COUNTY JAIL POPULATION STATISTICS

Appendix II

COUNTY	POPULATION										SENTENCED						
	Capa- city	Avg. Daily Pop.	Average Days Per Inmate	Total Jail Days	Total Inmates	Adult		Juvenile		% of ADP	Total Jail Days	Regular		Weekends		Work Release	
						Male	Female	Male	Female			Inmates	Days	Inmates	Days	Inmates	Days
Madison	110	93	13	34,033	2,606	2,382	224	0	0	12	3,954	234	3,219	36	727	1	8
Marion	43	21	13	7,492	593	501	53	39	0	12	881	20	806	5	19	2	56
Marshall	16	5	12	1,823	146	145	1	0	0	60	1,087	14	715	9	232	1	140
Mason	13	4	7	1,481	218	198	20	0	0	38	568	14	512	4	56	0	0
Massac	19	12	8	4,478	594	476	62	54	2	11	470	11	454	1	16	0	0
McDonough	36	9	8	3,242	394	338	46	10	0	31	1,009	53	739	133	270	0	0
McHenry	69	20	2	7,311	3,030	2,786	199	37	8	17	1,259	145	903	29	140	20	216
McLean	80	90	16	32,745	2,002	1,692	192	99	19	9	3,091	181	1,820	68	937	20	334
Menard	9	4	30	1,345	45	45	0	0	0	44	593	7	150	0	9	8	434
Mercer	18	7	8	2,700	350	315	14	17	4	40	1,067	25	682	9	385	0	0
Monroe	17	5	8	1,822	238	237	1	0	0	12	219	14	141	0	78	0	0
Montgomery	38	12	9	4,242	475	430	45	0	0	0	0	0	0	0	0	0	0
Morgan	14	10	7	3,516	523	523	0	0	0	33	1,158	82	868	18	103	8	187
Moultrie	24	7	11	2,434	217	213	0	4	0	29	709	28	613	8	51	3	45

FISCAL YEAR 1981 ILLINOIS COUNTY JAIL POPULATION STATISTICS

Appendix II

COUNTY	POPULATION										SENTENCED							
	Capa- city	Avg. Daily Pop.	Average Days Per Inmate	Total Jail Days	Total Inmates	Adult		Juvenile		% of ADP	Total Jail Days	Regular		Weekends		Work Release		
						Male	Female	Male	Female			Inmates	Days	Inmates	Days	Inmates	Days	
Ogle	60	32	8	11,526	1,437	1,238	138	52	9	54	6,215	42	1,110	6	64	73	5,041	
Peoria (3)	260	177	9	64,563	7,436	6,224	1,212	0	0	18	11,835	139	1,286	21	74	122	10,475	
Perry	8	6	11	2,155	200	200	0	0	0	1	18	0	0	3	18	0	0	
Piatt	14	6	6	2,096	326	316	10	0	0	58	1,206	18	573	0	0	12	633	
Pike	14	7	6	2,617	437	397	36	2	2	52	1,371	12	449	6	168	4	754	
Pope (4)	3	1	5	253	54	54	0	0	0	0	0	0	0	0	0	0	0	
Pulaski	13	6	7	2,054	277	271	17	9	0	1	6	0	0	1	6	0	0	
Putnam	4	2	8	729	86	86	0	0	0	26	189	9	189	0	0	0	0	
Randolph	17	7	4	2,695	658	586	60	11	1	31	843	51	665	31	178	0	0	
Richland	14	7	3	2,501	755	626	129	0	0	12	309	3	162	2	74	0	73	
Rock Island	115	75	10	27,481	2,792	2,351	264	141	36	17	4,567	130	3,050	60	1,141	8	376	
Saline	36	12	5	4,250	817	681	103	27	6	14	609	9	173	25	436	0	0	
Sangamon	118	75	7	27,444	3,768	3,280	488	0	0	8	2,165	116	1,371	62	283	34	511	
Schuyler	7	2	9	881	103	85	15	2	1	0	0	0	0	0	0	0	0	

FISCAL YEAR 1981 ILLINOIS COUNTY JAIL POPULATION STATISTICS

Appendix II

COUNTY	POPULATION									SENTENCED							
	Capa- city	Avg. Daily Pop.	Average Days Per Inmate	Total Jail Days	Total Inmates	Adult		Juvenile		% of ADP	Total Jail Days	Regular		Weekends		Work Release	
						Male	Female	Male	Female			Inmates	Days	Inmates	Days	Inmates	Days
Scott	No Jail	Operation.															
Shelby	14	6	11	2,172	205	195	8	2	0	14	304	18	262	1	42	0	0
Stark	24	2	29	809	28	28	0	0	0	60	489	2	477	2	12	0	0
St. Clair	246	228	15	83,105	5,673	4,863	810	0	0	3	2,234	38	1,910	9	322	0	2
Stephenson	37	29	12	10,633	914	769	132	11	2	34	3,599	99	1,882	32	343	27	1,374
Tazewell	111	42	10	15,373	1,588	1,430	158	0	0	19	2,871	157	2,033	101	838	0	0
Union	8	6	7	2,123	312	286	26	0	0	4	87	0	0	5	41	5	46
Vermilion	109	60	31	21,840	700	490	98	92	20	40	8,639	62	2,190	34	445	31	6,004
Wabash	13	10	7	3,552	483	428	51	2	2	41	1,462	34	671	18	190	28	601
Warren	42	12	21	4,361	207	188	18	1	0	39	1,680	32	908	16	592	4	180
Washington	8	2	6	728	118	106	9	2	1	3	24	0	0	4	24	0	0
Wayne	15	6	10	2,089	201	196	5	0	0	33	682	2	12	2	27	10	643
White	11	12	7	4,308	631	569	59	3	0	53	2,295	19	709	2	9	21	1,577
Whiteside	71	40	21	14,431	700	593	60	32	15	58	8,417	273	5,765	43	998	14	1,654

FISCAL YEAR 1981 ILLINOIS COUNTY JAIL POPULATION STATISTICS

Appendix II

COUNTY	POPULATION									SENTENCED							
	Capa- city	Avg. Daily Pop.	Average Days Per Inmate	Total Jail Days	Total Inmates	Adult		Juvenile		% of ADP	Total Jail Days	Regular		Weekends		Work Release	
						Male	Female	Male	Female			Inmates	Days	Inmates	Days	Inmates	Days
Will	104	76	9	27,668	2,964	2,837	127	0	0	7	1,910	58	1,910	0	0	0	0
Williamson	46	28	11	10,072	946	831	66	46	3	18	1,766	62	1,072	23	659	1	35
Winnebago (3)	231	199	7	72,458	10,029	8,382	1,643	2	2	30	22,058	859	12,843	24	216	622	8,999
Woodford (5)	30																
TOTALS																	
Cook Co.	5,237	3,861	13	1,409,210	105,231	98,362	6,869	0	0	13	177,692	15,737	171,194	1,067	2,846	384	3,652
Remainder of State	4,266	2,585	8	943,845	108,644	95,396	11,320	1,629	299	21	200,890	5,741	110,836	1,804	21,744	1,732	68,310

(1) Represents all divisions and the Maywood Branch facility.

(2) Facility closed April through June for renovation.

(3) Capacity includes work release beds.

(4) Facility opened in February, 1981.

(5) Data not available.

NOTE: Average figures rounded to nearest whole number.

FISCAL YEAR 1981  
MUNICIPAL JAIL AND LOCKUP STATISTICS

Appendix III

CITY (County)	Population (1)	NONCOMPLIANCES WITH MUNICIPAL JAIL AND LOCKUP STANDARDS				POPULATION			
		Administrative	Building and Equipment	Recommendations	Total	Adult		Juvenile	
						Male	Female	Male	Female
Addison (DuPage)	28,836	0	0	0	485	414	71	0	0
Algonquin (McHenry)	5,834	0	0	0	71	65	6	0	0
Alorton (St. Clair)	2,237	3	1	4	155	151	3	1	0
Alsip (Cook)	17,134	1	0	1	434	401	27	6	0
Alton (Madison)	34,171	1	4	3	1,326	1,113	213	0	0
Antioch (Lake)	4,419	0	0	1	158	142	16	0	0
Arlington Hts. (Cook)	66,116	0	1	1	1,065	897	144	18	6
Aurora (Kane)	81,293	0	0	1	3,961	3,324	337	228	72
Barrington (Lake & Cook)	9,029	0	0	0	269	234	32	3	0
Bartlett (Cook)	13,254	3	3	0	544	432	49	42	21
Batavia (Kane)	12,574	0	0	1	23	22	1	0	0

FISCAL YEAR 1981  
MUNICIPAL JAIL AND LOCKUP STATISTICS

Appendix III

CITY (County)	Population (1)	NONCOMPLIANCES WITH MUNICIPAL JAIL AND LOCKUP STANDARDS				POPULATION			
		Administrative	Building and Equipment	Recommendations	Total	Adult		Juvenile	
						Male	Female	Male	Female
Bedford Park (Cook)	988	0	0	0	426	349	11	56	10
Belleville (St. Clair)	42,150	8	3	4	534	481	53	0	0
Bellwood (Cook)	19,811	0	0	1	285	263	22	0	0
Bensenville (DuPage)	16,124	0	0	0	286	256	21	9	0
Berwyn (Cook)	46,849	0	0	1	553	502	51	0	0
Bethalto (Madison)	8,630	0	1	2	74	71	3	0	0
Bloomington (McLean)	44,189	1	0	0	487	402	45	34	6
Blue Island (Cook)	21,855	0	0	1	1,020	892	55	53	20
Bolingbrook (Will)	37,261	0	0	0	1,113	925	139	43	6
Bourbonnais (Kankakee)	13,280	1	0	3	98	83	7	7	1
Bradley (Kankakee)	11,008	0	0	1	217	192	24	1	0



FISCAL YEAR 1981  
MUNICIPAL JAIL AND LOCKUP STATISTICS

Appendix III

CITY (County)  Population (1)	NONCOMPLIANCES WITH MUNICIPAL JAIL AND LOCKUP STANDARDS				POPULATION			
	Administrative	Building and Equipment	Recommendations	Total	Adult		Juvenile	
					Male	Female	Male	Female
Bridgeview (Cook) 14,155	1	0	0	776	673	103	0	0
Broadview (Cook) 8,618	0	0	1	303	274	17	10	2
Brookfield (Cook) 19,395	0	0	0	92	91	1	0	0
Brooklyn (2) (St. Clair) 1,233								
Buffalo Grove (Cook) 22,230	0	0	0	307	285	22	0	0
Cahokia (St. Clair) 18,904	1	0	6	704	596	74	28	6
Cairo (Alexander) 5,931	0	1	1	180	163	17	0	0
Calumet City (Cook) 36,673	1	1	0	3,012	2,107	596	197	112
Calumet Park (Cook) 8,788	0	0	1	469	433	36	0	0
Canton (Fulton) 14,626	0	0	1	64	40	8	6	10
Carpentersville (Kane) 23,272	0	0	0	518	472	18	25	3

FISCAL YEAR 1981  
MUNICIPAL JAIL AND LOCKUP STATISTICS

Appendix III

CITY (County)	Population (1)	NONCOMPLIANCES WITH MUNICIPAL JAIL AND LOCKUP STANDARDS				POPULATION			
		Administrative	Building and Equipment	Recommendations	Total	Adult		Juvenile	
						Male	Female	Male	Female
Cary (McHenry)	6,640	0	0	0	126	117	9	0	0
Casey (3) (Clark)	3,026	2	0	3	6	6	0	0	0
Centralia (Marion)	15,126	0	0	1	353	305	48	0	0
Centreville (St. Clair)	9,747	4	1	3	31	27	4	0	0
Champaign (Champaign)	58,133	0	3	1	3,205	2,651	554	0	0
Channahon (Will)	3,734	0	0	2	28	28	0	0	0
Chicago (Cook)	3,005,072				276,988	235,200	41,788	0	0
Central Lockup (Female)		0	0	1					
Central Lockup (Male)		0	0	1					
District #2		0	0	0					
District #3		0	0	0					

FISCAL YEAR 1981  
MUNICIPAL JAIL AND LOCKUP STATISTICS

Appendix III

CITY (County)  Population (1)	NONCOMPLIANCES WITH MUNICIPAL JAIL AND LOCKUP STANDARDS				POPULATION			
	Administrative	Building and Equipment	Recommendations	Total	Adult		Juvenile	
					Male	Female	Male	Female
District #4	0	0	0					
District #5	0	0	0					
District #6	0	0	0					
District #7	0	0	0					
District #8	0	0	0					
District #9	0	0	0					
District #10	0	0	0					
District #11	0	0	0					
District #12	0	0	0					
District #13	0	0	0					
District #14	0	0	3					
District #15	0	0	0					
District #16	0	0	0					
District #17	0	0	0					
District #18	0	0	2					

FISCAL YEAR 1981  
MUNICIPAL JAIL AND LOCKUP STATISTICS

Appendix III

CITY (County)  Population (1)	NONCOMPLIANCES WITH MUNICIPAL JAIL AND LOCKUP STANDARDS				POPULATION			
	Administrative	Building and Equipment	Recommendations	Total	Adult		Juvenile	
					Male	Female	Male	Female
District #19	0	0	0					
District #20	0	0	0					
District #21	0	0	0					
District #23	0	0	2					
District #24	0	0	2					
Chicago Heights (Cook) 37,026	0	0	0	2,517	1,961	269	222	65
Chicago Ridge (Cook) 13,473	0	0	0	128	121	7	0	0
Chillicothe (Peoria) 6,176	0	0	1	28	23	2	3	0
Cicero (Cook) 61,232	1	0	1	3,618	2,692	660	218	48
Clarendon Hills (DuPage) 6,857	0	0	1	13	12	1	0	0
Collinsville (Madison) 19,613	0	0	0	527	447	71	4	5

FISCAL YEAR 1981  
MUNICIPAL JAIL AND LOCKUP STATISTICS

Appendix III

CITY (County)	Population (1)	NONCOMPLIANCES WITH MUNICIPAL JAIL AND LOCKUP STANDARDS				POPULATION			
		Administrative	Building and Equipment	Recommendations	Total	Adult		Juvenile	
						Male	Female	Male	Female
Country Club Hills (Cook)	14,676	0	0	0	172	144	27	1	0
Countryside (Cook)	6,538	1	0	1	465	322	141	1	1
Crete (Cook)	5,417	0	0	1	282	248	34	0	0
Creve Coeur (Tazewell)	6,851	0	3	3	57	50	5	2	0
Crystal Lake (McHenry)	18,590	0	0	0	202	179	22	0	1
Darien (DuPage)	14,968	0	0	1	34	32	2	0	0
Decatur (Macon)	94,081	0	0	0	4,043	3,333	710	0	0
Deerfield (Lake)	17,430	1	0	2	79	63	16	0	0
DeKalb (DeKalb)	33,099	0	0	2	166	160	6	0	0
Des Plaines (Cook)	53,568	0	0	2	899	860	34	5	0
Dixmoor (Cook)	4,175	1	0	0	144	138	6	0	0

FISCAL YEAR 1981  
MUNICIPAL JAIL AND LOCKUP STATISTICS

Appendix III

CITY (County)	Population (1)	NONCOMPLIANCES WITH MUNICIPAL JAIL AND LOCKUP STANDARDS				POPULATION			
		Administrative	Building and Equipment	Recommendations	Total	Adult		Juvenile	
						Male	Female	Male	Female
Dolton (Cook)	24,766	2	0	2	839	670	109	50	10
Downers Grove (DuPage)	39,274	0	0	0	37	31	6	0	0
Dwight (Livingston)	4,146	0	0	1	16	16	0	0	0
East Alton (Madison)	7,123	0	1	1	185	161	24	0	0
E. Chicago Hts. (Cook)	5,347	4	0	0	201	184	17	0	0
East Dubuque (Jo Daviess)	2,194	0	0	0	66	61	5	0	0
East Dundee (Kane)	2,618	0	1	0	94	88	6	0	0
East Hazel Crest (Cook)	1,362	0	1	4	70	70	0	0	0
East Moline (Rock Island)	20,907	0	0	2	347	314	33	0	0
East Peoria (Tazewell)	22,385	0	1	2	637	497	41	82	17
East St. Louis (St. Clair)	55,200	13	18	5	2,847	2,499	348	0	0

FISCAL YEAR 1981  
MUNICIPAL JAIL AND LOCKUP STATISTICS

Appendix III

CITY (County)	Population (1)	NONCOMPLIANCES WITH MUNICIPAL JAIL AND LOCKUP STANDARDS				POPULATION			
		Administrative	Building and Equipment	Recommendations	Total	Adult		Juvenile	
						Male	Female	Male	Female
Edwardsville (Madison)	12,460	0	2	1	42	38	4	0	0
Elgin (Kane)	63,798	1	1	0	2,138	1,947	191	0	0
Elk Grove Village (Cook)	28,907	1	0	1	830	608	45	133	44
Elmhurst (DuPage)	44,251	0	0	1	86	81	1	1	3
Elmwood Park (Cook)	24,016	0	0	0	289	275	14	0	0
Evanston (Cook)	73,706	0	0	1	1,023	937	86	0	0
Evergreen Park (Cook)	22,260	0	0	0	1,592	662	321	412	197
Fairview Hts. (St. Clair)	12,414	0	0	2	785	552	233	0	0
Farmington (Fulton)	3,118	0	2	3	7	7	0	0	0
Flora (Clay)	5,379	0	0	0	19	19	0	0	0
Flossmoor (Cook)	8,423	0	0	0	144	118	9	16	1

FISCAL YEAR 1981  
MUNICIPAL JAIL AND LOCKUP STATISTICS

Appendix III

CITY (County)	Population (1)	NONCOMPLIANCES WITH MUNICIPAL JAIL AND LOCKUP STANDARDS				POPULATION			
		Administrative	Building and Equipment	Recommendations	Total	Adult		Juvenile	
						Male	Female	Male	Female
Forest Park (Cook)	15,177	0	0	0	693	561	107	22	3
Forest View (Cook)	764	1	0	0	156	149	7	0	0
Fox Lake (Lake)	6,831	0	0	0	331	301	28	1	1
Frankfort (Will)	4,357	0	1	2	18	16	2	0	0
Franklin Park (Cook)	17,507	0	0	0	295	256	39	0	0
Freeport (Stephenson)	26,406	0	0	0	1	1	0	0	0
Galva (Henry)	3,185	0	0	5	10	10	0	0	0
Geneseo (Henry)	6,373	0	0	2	38	37	1	0	0
Geneva (Kane)	9,881	1	1	1	4	4	0	0	0
Gibson City (Ford)	3,498	0	1	2	47	44	3	0	0
Glencoe (Cook)	9,200	0	0	0	137	95	8	30	4



FISCAL YEAR 1981  
MUNICIPAL JAIL AND LOCKUP STATISTICS

Appendix III

CITY (County)	Population (1)	NONCOMPLIANCES WITH MUNICIPAL JAIL AND LOCKUP STANDARDS				POPULATION			
		Administrative	Building and Equipment	Recommendations	Total	Adult		Juvenile	
						Male	Female	Male	Female
Glen Ellyn (DuPage)	23,649	0	0	0	413	276	28	89	20
Glenview (Cook)	30,842	0	0	1	281	249	30	2	0
Glenwood (Cook)	10,538	2	1	1	1,173	916	136	111	10
Granite City (Madison)	36,815	1	0	1	1,604	1,263	162	149	30
Gurnee (Lake)	7,179	0	0	1	155	131	24	0	0
Hanover Park (Cook)	28,850	0	0	0	782	617	92	58	15
Hartford (Madison)	1,887	0	0	0	51	50	1	0	0
Harvard (McHenry)	5,126	0	1	2	37	33	4	0	0
Harvey (Cook)	35,810	0	2	1	1,712	1,028	153	442	89
Harwood Hts. (Cook)	8,228	1	0	0	272	252	20	0	0

FISCAL YEAR 1981  
MUNICIPAL JAIL AND LOCKUP STATISTICS

Appendix III

CITY (County)	Population (1)	NONCOMPLIANCES WITH MUNICIPAL JAIL AND LOCKUP STANDARDS				POPULATION			
		Administrative	Building and Equipment	Recommendations	Total	Adult		Juvenile	
						Male	Female	Male	Female
Hazel Crest (Cook)	13,973	2	1	1	436	391	24	19	2
Herrin (Williamson)	10,040	0	0	0	53	52	1	0	0
Highland (Madison)	7,122	0	7	6	84	79	5	0	0
Highland Park (Lake)	30,611	0	0	1	218	193	25	0	0
Highwood (Lake)	5,452	1	1	4	47	45	2	0	0
Hillside (Cook)	8,279	0	0	0	114	93	21	0	0
Hinsdale (DuPage)	16,726	0	0	0	97	86	4	7	0
Hodgkins (Cook)	2,005	1	0	0	29	26	3	0	0
Hoffman Estates (Cook)	38,258	2	0	0	559	499	60	0	0
Hometown (Cook)	5,324	0	0	0	290	258	32	0	0
Homewood (Cook)	19,724	0	0	0	561	462	73	17	9

FISCAL YEAR 1981  
MUNICIPAL JAIL AND LOCKUP STATISTICS

Appendix III

CITY (County)	Population (1)	NONCOMPLIANCES WITH MUNICIPAL JAIL AND LOCKUP STANDARDS				POPULATION			
		Administrative	Building and Equipment	Recommendations	Total	Adult		Juvenile	
						Male	Female	Male	Female
Hoopeston (Vermilion)	6,411	1	0	2	95	92	3	0	0
Itasca (DuPage)	7,948	0	0	1	115	115	0	0	0
Jacksonville (Morgan)	20,284	0	0	0	396	307	72	15	2
Johnston City (Williamson)	3,873	0	0	2	0	0	0	0	0
Joliet (Will)	77,956	0	0	1	4,191	3,242	890	39	20
Kankakee (Kankakee)	30,141	1	0	2	1,137	1,137	0	0	0
Kenilworth (Cook)	2,708	0	0	0	28	26	2	0	0
LaGrange (Cook)	15,681	0	0	0	471	424	37	9	1
LaGrange Park (Cook)	13,359	0	0	0	41	34	7	0	0
Lake Forest (Lake)	15,245	0	0	0	240	217	21	1	1
Lake Zurich (Lake)	8,225	0	0	2	137	129	6	1	1

FISCAL YEAR 1981  
MUNICIPAL JAIL AND LOCKUP STATISTICS

Appendix III

CITY (County)	Population (1)	NONCOMPLIANCES WITH MUNICIPAL JAIL AND LOCKUP STANDARDS				POPULATION			
		Administrative	Building and Equipment	Recommendations	Total	Adult		Juvenile	
						Male	Female	Male	Female
Lansing (Cook)	29,039	1	2	0	335	278	44	10	3
LaSalle (LaSalle)	10,347	2	0	1	143	134	9	0	0
Lemont (Cook)	5,640	0	1	0	220	200	20	0	0
Libertyville (Lake)	16,520	1	0	0	173	159	14	0	0
Lincolnwood (Cook)	11,921	0	0	0	100	99	1	0	0
Lisle (DuPage)	13,625	0	0	0	33	30	2	1	0
Litchfield (Montgomery)	7,204	0	0	2	88	87	1	0	0
Lockport (Will)	9,017	0	0	3	160	160	0	0	0
Lombard (DuPage)	37,295	0	0	0	167	123	22	19	3
Loves Park (Winnebago)	13,192	0	0	0	169	148	17	3	1
Lyons (Cook)	9,925	1	0	0	392	377	15	0	0

FISCAL YEAR 1981  
MUNICIPAL JAIL AND LOCKUP STATISTICS

Appendix III

CITY (County)	Population (1)	NONCOMPLIANCES WITH MUNICIPAL JAIL AND LOCKUP STANDARDS				POPULATION			
		Administrative	Building and Equipment	Recommendations	Total	Adult		Juvenile	
						Male	Female	Male	Female
Macomb (McDonough)	19,632	0	0	0	96	88	7	1	0
Madison (Madison)	5,915	2	5	6	268	213	15	30	10
Markham (Cook)	15,172	3	1	0	941	730	57	124	30
Marseilles (LaSalle)	4,766	0	1	2	31	28	3	0	0
Matteson (Cook)	10,223	0	0	0	757	411	233	63	50
Mattoon (Coles)	19,787	1	0	1	272	233	20	12	7
Maywood (Cook)	27,998	0	1	1	1,271	1,167	102	2	0
McCook (Cook)	303	0	2	1	64	54	10	0	0
McHenry (McHenry)	10,908	0	1	3	15	15	0	0	0
Melrose Park (Cook)	20,735	0	0	0	539	483	56	0	0
Mendota (LaSalle)	7,134	0	0	1	86	79	7	0	0

FISCAL YEAR 1981  
MUNICIPAL JAIL AND LOCKUP STATISTICS

Appendix III

CITY (County)	Population (1)	NONCOMPLIANCES WITH MUNICIPAL JAIL AND LOCKUP STANDARDS				POPULATION			
		Administrative	Building and Equipment	Recommendations	Total	Adult		Juvenile	
						Male	Female	Male	Female
Midlothian (Cook)	14,274	1	0	1	773	721	52	0	0
Mokena (Will)	4,578	0	0	0	74	72	2	0	0
Moline (Rock Island)	45,709	0	0	0	726	599	101	20	6
Momence (Kankakee)	3,297	0	0	1	1	1	0	0	0
Morton (Tazewell)	14,178	0	1	0	120	110	10	0	0
Morton Grove (4) (Cook)	23,747	1	0	0	219	183	36	0	0
Mt. Prospect (Cook)	52,634	0	1	0	730	569	61	87	13
Mundelein (Lake)	17,053	0	0	0	274	246	13	14	1
Naperville (DuPage)	42,330	1	0	0	170	152	16	1	1
Niles (Cook)	30,363	0	0	0	266	231	35	0	0
Normal (McLean)	35,672	3	0	2	371	331	40	0	0

FISCAL YEAR 1981  
MUNICIPAL JAIL AND LOCKUP STATISTICS

Appendix III

CITY (County)	Population (1)	NONCOMPLIANCES WITH MUNICIPAL JAIL AND LOCKUP STANDARDS				POPULATION			
		Administrative	Building and Equipment	Recommendations	Total	Adult		Juvenile	
						Male	Female	Male	Female
Norridge (Cook)	16,483	0	0	1	438	318	120	0	0
Northbrook (Cook)	30,735	0	0	0	194	155	39	0	0
North Chicago (Lake)	38,774	0	0	0	1,719	1,700	19	0	0
Northfield (Cook)	5,807	0	0	0	83	73	10	0	0
Northlake (Cook)	12,166	0	0	0	222	195	10	15	2
North Riverside (Cook)	6,764	0	5	2	487	265	220	0	2
Oak Brook (DuPage)	6,641	0	0	0	260	173	87	0	0
Oak Forest (Cook)	26,096	0	0	0	399	308	60	21	10
Oak Lawn (Cook)	60,590	0	0	1	929	787	142	0	0
Oak Park (Cook)	54,887	0	0	0	831	766	65	0	0
O'Fallon (St. Clair)	10,217	2	0	3	280	227	21	27	5

FISCAL YEAR 1981  
MUNICIPAL JAIL AND LOCKUP STATISTICS

Appendix III

CITY (County)	Population (1)	NONCOMPLIANCES WITH MUNICIPAL JAIL AND LOCKUP STANDARDS				POPULATION			
		Administrative	Building and Equipment	Recommendations	Total	Adult		Juvenile	
						Male	Female	Male	Female
Oglesby (LaSalle)	3,979	0	0	1	33	31	2	0	0
Orland Park (Cook)	23,045	0	0	0	486	388	97	1	0
Ottawa (LaSalle)	18,166	0	1	2	163	162	1	0	0
Palatine (Cook)	32,166	3	1	1	581	535	46	0	0
Palos Hts. (Cook)	11,096	0	0	0	202	187	15	0	0
Palos Hills (Cook)	16,654	0	0	0	408	391	17	0	0
Park Forest (Cook)	26,222	0	7	0	672	550	92	26	4
Park Forest South (Will)	6,245	1	3	1	196	181	15	0	0
Park Ridge (Cook)	38,704	0	0	0	417	363	33	21	0
Pekin (Tazewell)	33,967	1	2	1	272	247	17	7	1
Peoria (Peoria)	124,160	3	0	0	738	683	55	0	0



FISCAL YEAR 1981  
MUNICIPAL JAIL AND LOCKUP STATISTICS

Appendix III

CITY (County)	Population (1)	NONCOMPLIANCES WITH MUNICIPAL JAIL AND LOCKUP STANDARDS				POPULATION			
		Administrative	Building and Equipment	Recommendations	Total	Adult		Juvenile	
						Male	Female	Male	Female
Peotone (Will)	2,832	0	0	2	0	0	0	0	
Peru (LaSalle)	10,886	0	1	1	70	59	11	0	
Phoenix (Cook)	2,850	3	3	3	252	214	34	1	
Plano (Kendall)	4,875	0	0	0	6	6	0	0	
Posen (Cook)	4,642	0	0	1	122	105	11	3	
Rantoul (Champaign)	20,161	1	1	0	282	255	27	0	
Richton Park (Cook)	9,403	2	0	0	252	209	30	11	
Riverdale (Cook)	13,233	0	0	1	259	238	15	6	
River Forest (Cook)	12,392	0	0	0	417	315	41	53	
River Grove (Cook)	10,368	0	0	0	153	148	5	0	
Riverside (Cook)	9,236	0	0	0	19	16	3	0	

FISCAL YEAR 1981  
MUNICIPAL JAIL AND LOCKUP STATISTICS

Appendix III

CITY (County)	Population (1)	NONCOMPLIANCES WITH MUNICIPAL JAIL AND LOCKUP STANDARDS				POPULATION			
		Administrative	Building and Equipment	Recommendations	Total	Adult		Juvenile	
						Male	Female	Male	Female
Robbins (Cook)	8,119	1	2	0	517	421	30	49	17
Rochelle (Ogle)	8,982	0	1	0	218	187	11	16	4
Rock Falls (Whiteside)	10,624	0	0	2	116	116	0	0	0
Rock Island (Rock Island)	47,036	0	0	0	2,261	2,110	151	0	0
Rockton (5) (Winnebago)	2,313								
Rolling Meadows (Cook)	20,167	0	0	1	811	645	82	69	15
Romeoville (Will)	15,519	0	0	2	370	310	23	33	4
Roselle (DuPage)	16,948	2	0	0	110	102	8	0	0
Rosemont (Cook)	4,137	0	0	0	164	137	27	0	0
Round Lake (Lake)	2,644	0	0	0	83	83	0	0	0
Round Lake Beach (Lake)	12,921	0	1	0	313	280	31	1	1

FISCAL YEAR 1981  
MUNICIPAL JAIL AND LOCKUP STATISTICS

Appendix III

CITY (County)	Population (1)	NONCOMPLIANCES WITH MUNICIPAL JAIL AND LOCKUP STANDARDS				POPULATION			
		Administrative	Building and Equipment	Recommendations	Total	Adult		Juvenile	
						Male	Female	Male	Female
Roxana (Madison)	1,587	0	1	2	20	19	1	0	0
St. Charles (Kane)	17,492	0	3	1	64	60	2	2	0
Sandwich (DeKalb)	3,675	0	0	3	226	189	23	13	1
Sauget (St. Clair)	205	2	0	3	74	68	6	0	0
Sauk Village (Cook)	10,906	2	0	0	372	352	20	0	0
Schaumburg (Cook)	52,319	0	0	0	1,413	1,133	249	24	7
Schiller Park (Cook)	11,458	0	0	1	395	368	27	0	0
Shorewood (Will)	4,714	0	0	3	5	4	0	1	0
Silvis (Rock Island)	7,130	0	0	2	98	88	10	0	0
Skokie (Cook)	60,278	0	0	1	646	554	89	3	0
South Beloit (Winnebago)	4,088	0	0	1	83	77	6	0	0

FISCAL YEAR 1981  
MUNICIPAL JAIL AND LOCKUP STATISTICS

Appendix III

CITY (County)	Population (1)	NONCOMPLIANCES WITH MUNICIPAL JAIL AND LOCKUP STANDARDS				POPULATION			
		Administrative	Building and Equipment	Recommendations	Total	Adult		Juvenile	
						Male	Female	Male	Female
So. Chicago Hts. (Cook)	3,932	0	0	0	437	411	26	0	0
South Holland (Cook)	24,977	1	0	0	796	303	206	204	83
South Roxana (Madison)	2,286	0	2	1	68	61	7	0	0
Springfield (6) (Sangamon)	99,637								
Spring Valley (Bureau)	5,822	0	1	1	55	49	4	2	0
Stamton (Macoupin)	4,744	0	0	0	1	1	0	0	0
Steger (Will)	9,269	0	0	2	159	157	2	0	0
Sterling (Whiteside)	16,273	0	0	1	261	231	30	0	0
Stickney (Cook)	5,893	1	0	0	107	100	7	0	0
Stone Park (Cook)	4,273	0	0	0	176	151	25	0	0
Streamwood (Cook)	23,456	0	0	0	341	273	16	47	5

FISCAL YEAR 1981  
MUNICIPAL JAIL AND LOCKUP STATISTICS

Appendix III

CITY (County)	Population (1)	NONCOMPLIANCES WITH MUNICIPAL JAIL AND LOCKUP STANDARDS				POPULATION			
		Administrative	Building and Equipment	Recommendations	Total	Adult		Juvenile	
						Male	Female	Male	Female
Streator (LaSalle)	14,769	0	0	0	300	280	20	0	0
Summit (Cook)	10,110	0	0	0	376	353	23	0	0
Taylorville (Christian)	11,386	0	0	0	99	99	0	0	0
Tinley Park (Cook)	26,171	2	0	0	385	264	63	40	18
Troy (Madison)	3,772	0	0	1	1	1	0	0	0
Urbana (Champaign)	35,978	1	1	3	231	222	9	0	0
Venice (Madison)	3,480	0	0	1	473	368	62	38	5
Vernon Hills (Lake)	9,827	0	0	0	32	2	6	1	0
Villa Park (DuPage)	23,185	0	0	0	139	128	6	4	1
Washington (Tazewell)	10,364	0	1	0	96	89	2	5	0

FISCAL YEAR 1981  
MUNICIPAL JAIL AND LOCKUP STATISTICS

Appendix III

CITY (County)	Population (1)	NONCOMPLIANCES WITH MUNICIPAL JAIL AND LOCKUP STANDARDS				POPULATION			
		Administrative	Building and Equipment	Recommendations	Total	Adult		Juvenile	
						Male	Female	Male	Female
Washington Park (St. Clair)	8,223	6	6	6	156	142	14	0	0
Wauconda (Lake)	5,688	1	0	0	131	121	10	0	0
Waukegan (Lake)	67,653	1	0	0	7,025	5,897	1,128	0	0
Westchester (Cook)	17,730	0	1	0	105	94	10	1	0
West Chicago (DuPage)	12,550	0	0	0	255	230	24	1	0
West Dundee (Kane)	3,502	0	3	2	17	17	0	0	0
Western Springs (Cook)	12,876	0	0	0	216	179	27	8	2
Westmont (DuPage)	16,718	0	0	0	204	173	20	10	1
Wheeling (Cook)	23,266	0	0	0	585	551	34	0	0
White Hall (Greene)	2,935	1	0	4	32	31	0	1	0
Willowbrook (6) (DuPage)	4,953	1	2	0	4	4	0	0	0

FISCAL YEAR 1981  
MUNICIPAL JAIL AND LOCKUP STATISTICS

Appendix III

CITY (County)	Population (1)	NONCOMPLIANCES WITH MUNICIPAL JAIL AND LOCKUP STANDARDS				POPULATION			
		Administrative	Building and Equipment	Recommendations	Total	Adult		Juvenile	
						Male	Female	Male	Female
Willow Springs (Cook)	4,147	0	0	0	1,024	991	33	0	0
Wilmette (Cook)	28,229	0	5	2	283	242	37	3	1
Winnetka (Cook)	12,772	0	0	1	276	228	22	25	1
Winthrop Harbor (Lake)	5,438	0	0	1	159	149	9	0	1
Wood Dale (DuPage)	11,251	0	0	0	97	93	2	2	0
Woodridge (DuPage)	22,322	0	3	3	286	256	28	2	0
Wood River (Madison)	12,449	0	0	3	257	231	26	0	0
Woodstock (McHenry)	11,725	0	0	1	127	113	7	6	1
Worth (Cook)	11,592	0	0	0	93	87	5	0	1

FISCAL YEAR 1981  
MUNICIPAL JAIL AND LOCKUP STATISTICS

Appendix III

CITY (County)	Population (1)	NONCOMPLIANCES WITH MUNICIPAL JAIL AND LOCKUP STANDARDS				POPULATION			
		Administrative	Building and Equipment	Recommendations	Total	Adult		Juvenile	
						Male	Female	Male	Female
Zion (Lake)	17,861	0	0	0	475	435	21	16	3
TOTALS		121	138	239	391,168	330,357	55,449	4,150	1,212

- (1) 1980 census population figures.
- (2) Closed August, 1981
- (3) Opened August, 1980
- (4) Opened January, 1981
- (5) Closed April, 1981
- (6) Closed May, 1981



**CONTINUED**

**1 OF 2**

FISCAL YEAR 1981 JUVENILE DETENTION CENTER INSPECTION REPORT DATA

Appendix IV

COUNTY	NONCOMPLIANCES WITH COUNTY JUVENILE DETENTION STANDARDS			
	Administration	Operations	Building and Equipment	Programs
Adams	4	2	7	1
Champaign	4	1	3	2
Cook	1	0	0	0
DuPage	9	0	0	1
Kane	7	3	3	3
Knox	7	2	7	0
Lake	1	0	2	0
LaSalle	7	5	17	2
Madison	0	0	4	0
Peoria	1	0	1	0
St. Clair	6	1	1	1
Sangamon	1	0	0	0
Winnebago	1	0	0	0
TOTALS	49	14	45	10

Appendix V

FISCAL YEAR 1981 JUVENILE DETENTION CENTER POPULATION STATISTICS

	DELINQUENTS				NONDELINQUENTS				STATUS OFFENDERS		Total Detention Days	Held More Than 30 Days	Average Daily Population			
	Admitted		Released Within 36 Hours		Admitted		Released Within 48 Hours		Admitted				Male	Fem	Male	Fem
	Male	Fem	Male	Fem	Male	Fem	Male	Fem	Male	Fem						
Adams	70	24	14	5	3	2	1	0	1	1	1,325	342	26	5	4	1
Champaign	161	42	25	11	0	0	0	0	0	0	1,691	335	4	1	5	1
Cook	6,605	723	2,467	287	142	86	132	80	0	2	66,606	6,850	394	32	182	19
DuPage	296	63	74	21	0	0	0	0	0	0	3,861	884	26	10	11	2
Kane	263	29	43	11	0	0	0	0	2	0	3,235	323	24	0	9	1
Knox	135	64	62	30	0	0	0	0	0	0	3,473	1,333	25	6	10	4
Lake	144	20	48	10	1	0	1	0	0	0	1,833	185	19	1	5	1
LaSalle	94	28	16	10	0	1	0	0	4	16	1,469	773	15	14	4	2
Madison	264	19	60	4	0	1	0	0	0	0	3,749	405	42	5	10	1
Peoria	413	86	202	54	0	0	0	0	1	0	3,543	588	20	4	10	2
St. Clair	564	45	180	19	0	0	0	0	0	0	4,615	389	28	3	13	1
Sangamon	164	17	126	13	0	0	0	0	0	0	1,250	71	8	0	3	1
Winnebago	604	143	406	93	0	0	0	0	0	0	6,356	1,334	50	10	17	4
TOTALS	9,777	1,303	3,723	568	146	90	134	80	8	19	103,006	13,812	681	91	282	38