

National Criminal Justice Reference Service

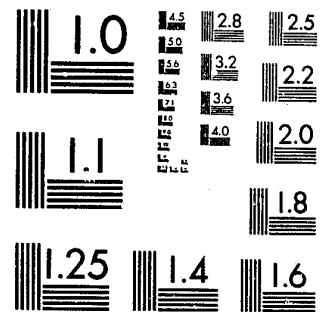

This microfiche was produced from documents received for inclusion in the NCJRS data base. Since NCJRS cannot exercise control over the physical condition of the documents submitted, the individual frame quality will vary. The resolution chart on this frame may be used to evaluate the document quality.



MICROCOPY RESOLUTION TEST CHART
NATIONAL BUREAU OF STANDARDS-1963-A

Microfilming procedures used to create this fiche comply with the standards set forth in 41CFR 101-11.504.

Points of view or opinions stated in this document are those of the author(s) and do not represent the official position or policies of the U. S. Department of Justice.

National Institute of Justice
United States Department of Justice
Washington, D. C. 20531

N-18-84

OFFENDER SERVICES IN THE WASHINGTON METROPOLITAN AREA

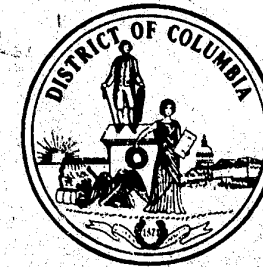

Government of the District of Columbia
OFFICE OF CRIMINAL JUSTICE PLANS AND ANALYSIS

OFFICE OF CRIME ANALYSIS

NOVEMBER 1973

247216

TABLE OF CONTENTS

	<u>Page No.</u>
Foreword	iii
Preface	v
How To Use This Publication	ix
Alphabetical Index	xi
Master Index	xv
Index to Services	xvi
Service Descriptions	1

U.S. Department of Justice
National Institute of Justice

This document has been reproduced exactly as received from the person or organization originating it. Points of view or opinions stated in this document are those of the authors and do not necessarily represent the official position or policies of the National Institute of Justice.

Permission to reproduce this copyrighted material has been granted by
Public Domain/Office of Criminal
Justice Plans & Analysis/Government of the
D.C. to the National Criminal Justice Reference Service (NCJRS).

Further reproduction outside of the NCJRS system requires permission of the copyright owner.

FOREWORD

As part of the concerted effort of the District of Columbia Government to meet the challenge of crime in the Nation's Capital, I am happy to present the following catalog of offender services available in the Washington Metropolitan Area.

The program information summarized in this catalog has been compiled from a metropolitan area survey sponsored by the Office of Crime Analysis. It should provide a basis for more effective coordination and planning in the field of crime control, prevention and rehabilitation. In addition, I hope it will be a valuable resource for the dedicated people serving and aiding the offender.

I would like to thank all those program personnel who so generously volunteered to complete the questionnaires which made this publication possible.

Aracter Washington

PREFACE

The objective of this catalog is to present, in standardized form, material and information pertaining to community services offered to offenders by private or public agencies in the Washington Metropolitan area.

The information provided in this catalog is geared to assist a variety of persons interested in rendering services and assistance to offenders. This includes program administrators, social workers, probation and parole officers, attorneys, researchers and others.

Care has been taken to present the information as accurately as possible. However, in order to maintain this resource on an up-to-date accurate basis, program personnel are sincerely urged to provide information on new services or programs as they become available to Mr. Geoffrey A. Corbett, Director, Office of Crime Analysis, Room 200, Munsey Building, 1329 E Street, N.W., Washington, D.C., 20004.

HOW TO USE THIS PUBLICATION

1. ALPHABETICAL INDEX

All abstracts are listed in alphabetical order showing page number and juvenile or adult services.

2. MASTER INDEX AND INDICES

Search the master index for the appropriate kind of service desired and the index pages listing the name of agencies and organizations providing the service. Turn to the page number or numbers given in the index for these service descriptions.

3. ABSTRACT OF SERVICE DESCRIPTIONS

The abstract of service descriptions is mainly self-explanatory. However, there are a few points which may help the reader understand the format:

- (a) The abstracts were completed only for those community resources whose services were related to or were willing to serve offenders.
- (b) The budgetary sources of funds were listed in the abstract in descending order, with the largest contributor first.
- (c) The "percentage of program effort to offenders" is, in many cases, an estimate and should be considered as such.
- (d) The "program description and services" category of the abstract is an attempt to state concisely the essence of each program. In addition, the services are ranked in order of program emphasis. In some responses, services were not ranked by the agencies completing the survey questionnaire. In these few cases the ranking is estimated.

ALPHABETICAL INDEX

	<u>Page No.</u>
Adult Education and Community Schools.....	1
Alexandria Model Drug Abuse Control Program.....	3
Alexandria Olympic Boys' Club, Inc.....	4
Anacostia Juvenile Program.....	5
Area B Alcoholism Program	6
Area C Community Mental Health Center.....	7
Army Community Service.....	9
Army Community Service (Anne Arundel County Area).....	10
Big Brothers of the National Capital Area, Inc.....	11
Bonabond, Inc.....	13
Bowie Involvement Program for Parents and Youth (BIPPY).....	14
Boys Village of Maryland.....	16
Bureau of Alcohol Studies and Rehabilitation.....	17
Bureau of Rehabilitation of the National Capital Area.....	19
Calvary Baptist Church.....	20
Catholic Charities.....	21
Catholic Family and Children's Services of Catholic Charities of Northern Virginia, Inc.....	22
Central Union Mission.....	23
CHANGE, INC.....	24
Child Mental Health Services.....	25
Child Psychiatry Service.....	27
Community Care Services Division/Department of Human Resources.....	28
Community Family Life Services, Inc.....	29
Community Psychiatric Clinic, Inc. - Outpatient Services.....	30

ALPHABETICAL INDEX

	<u>Page No.</u>
CROSSROADS - Fairfax County Drug Abuse Control Program.....	31
D.C. Apprenticeship Council.....	32
D.C. Institute of Mental Hygiene.....	33
District of Columbia Department of Vocational Rehabilitation.....	34
District of Columbia Manpower Administration.....	35
District of Columbia Mental Health Association, Inc.....	36
District of Columbia Occupational Training Center.....	37
Drug Abuse Control Center - Fairfax County.....	38
Drug Alternatives & Youth Help Center/Montgomery County Health Department Youth Services.....	39
Drug Dependent Probationers (DDP).....	40
Edgemoade of Maryland.....	41
Efforts from Ex-Convicts, Inc.....	42
Emergency Family Shelter.....	43
Employment Development Division.....	44
Fairfax-Falls Church Mental Health Center.....	45
Fairfax Rehabilitation Unit.....	46
Family and Child Services of Washington, D.C.....	47
Far East Community Services, Inc.....	49
Fides Neighborhood House.....	50
Forensic Psychiatry Office (Formerly Legal Psychiatric Services).....	51
Friends of the Superior Court.....	52
Friendship House Association, Inc.....	53
GAY Switchboard.....	54
George Washington University School of Medicine Department of Psychiatry - Outpatient Clinic.....	55
The Gospel Mission, Inc.....	56

ALPHABETICAL INDEX

	<u>Page No.</u>
GUIDE, Inc. - Montgomery County.....	57
Health, Inc.....	58
Help of Silver Spring.....	59
Hopkins House Association.....	60
Information Center for Handicapped Children.....	61
Information and Referral Service - Health and Welfare Council of the National Capital Area.....	62
Karma Academy for Boys.....	63
Last Renaissance Drug Rehabilitation Program.....	64
Lawyer Referral Service.....	65
Maryland Division of Vocational Rehabilitation.....	66
Men's Rehabilitation Center.....	68
Model Cities Addiction Program.....	69
Montgomery County Department of Social Services.....	70
Montgomery Workshop.....	71
Narcotics Branch, Metropolitan Police Department.....	72
Narcotics Treatment Administration (NTA).....	73
National Council of Crime and Delinquency.....	74
NEW DAY - Polydrug Abuse Pilot Project.....	75
New School of Psychotherapy.....	76
Northern Virginia Family Service.....	77
Northern Virginia Juvenile Detention Home.....	78
Offender Rehabilitation Division of the Public Defender Service.....	79
Office of Christian Social Concerns.....	80
Pastoral Counseling and Consultation Centers of Greater Washington.....	81

ALPHABETICAL INDEX

	<u>Page No.</u>
The Potomac Foundation for Mental Health.....	83
PRELUDE/Arlington County Drug Abuse Treatment, Prevention and Control Programs.....	84
Prince George's County Boys Club.....	85
Project Build.....	86
Project Crossroads.....	87
Psychiatric Institute Drug Abuse Rehabilitation Center (PIDARC).....	88
Psychiatric Service, Veterans Administration Hospital.....	89
Public Defender Service for the District of Columbia.....	90
Regional Addiction Prevention, Inc. (RAP).....	91
Rehabilitation of Men and Housing, Inc. (ROMAH).....	92
Residential Treatment Center.....	93
Roving Leaders Program.....	94
Runaway House.....	95
Salvation Army Men's Social Service Center.....	96
Saunders B. Moon Community Action Association.....	97
Second Genesis, Inc. (Drug Abuse Rehabilitation).....	98
Sheltered Workshop and Rehabilitation Center.....	99
Social Services - Arlington County Department of Human Resources.....	100
Switchboard, Inc.....	101
Virginia Department of Vocational Rehabilitation.....	102
Virginia Employment Commission.....	103
Visitors' Services Center.....	104

MASTER INDEX

(Select appropriate service desired)

SERVICES

turn to index page

Child Care	A.1
Drug Diagnosis.....	B.1
Drug Treatment.....	C.1
Education Basic.....	D.1
Education General.....	E.1
Emergency Assistance.....	F.1
Financial Assistance.....	G.1
Food, Clothing, Shelter.....	H.1
Health - Medical.....	I.1
Health - Physical.....	J.1
Mental Health - Diagnosis, Testing.....	K.1
Mental Health - Treatment.....	L.1
Housing.....	M.1
Job Placement.....	N.1
Job Training.....	O.1
Legal Assistance.....	P.1
Recreation.....	Q.1
Social Rehabilitation.....	R.1
Vocational Rehabilitation.....	S.1

INDEX
TO
SERVICES

Page	PROGRAM	JUVENILE				ADULTS						
		PRE-ADJUDICATION	JUVENILE DELINQUENT (EXCL. FOLLOWING 3)	PROBATION	INSTITUTIONAL CUSTODY	AFTER CARE	ON BOND, BAIL, ETC.	PROBATION	PAROLE	ON WORK RELEASE PROGRAM	UNCONDITIONALLY RELEASED FROM PRISON	PRESENTLY IN PRISON
4	Alexandria Olympic Boys' Club		X X									
5	Anacostia Juvenile Program			X								
14	Bowie Involvement Program for Parents and Youth		X X			X						
16	Boys Village of Maryland		X		X							
20	Calvary Baptist Church	X	X X	X	X							
21	Catholic Charities	X	X X			X	X	X X	X X			
22	Catholic Family and Children's Services of the Catholic Charities of North Virginia	X	X X	X	X	X	X	X X	X X	X X	X	
23	Central Union Mission.	X	X X	X	X	X	X	X X	X X	X X	X	
25	Child Mental Health Services		X X									
41	Edgemoade of Maryland	X	X X			X						
47	Family and Child Services of Washington, D.C.	X	X X			X	X	X X	X X	X X		
49	Far East Community Services, Inc.	X	X X			X	X	X X	X X	X X		
50	Fides Neighborhood House	X	X X			X	X	X X	X X	X X		
52	Friends of the Superior Court		X X			X						
53	Friendship House Association, Inc.	X	X X			X	X	X X	X X	X X		
56	Gospel Missions, Inc.	X	X			X		X X	X	X		
59	Help, Silver Spring	X	X X			X	X	X X	X X	X X		
61	Information Center For Handicapped Children	X	X X	X	X							
70	Montgomery County Department of Social Services	X	X X	X	X	X	X	X X	X X	X X	X	
77	Northern Virginia Family Service		X X					X				
78	Northern Virginia Juvenile Detention Home	X	X X	X	X							
80	Office of Christian Social Concerns	X	X	X			X	X X	X X	X X		
85	Prince George's County Boys' Club	X	X X			X						

CHILD CARE		JUVENILE					ADULTS				
		PRE-ADJUDICATION	JUVENILE DELINQUENT (EXCL. FOLLOWING 3)	PROBATION	INSTITUTIONAL CUSTODY	AFTER CARE	ON BOND, BAIL, ETC.	PROBATION	PAROLE	ON WORK RELEASE PROGRAM	UNCONDITIONALLY RELEASED FROM PRISON
Page	PROGRAM										
95	Runaway House	X	X	X	X	X					
97	Saunders B. Moon Community Action Association	X	X	X	X	X	X	X	X	X	X
100	Social Services - Arlington County Department of Human Resources	X	X	X		X	X	X	X	X	
101	Switchboard, Inc. (referrals)	X	X	X	X	X	X	X	X	X	X

DRUG DIAGNOSIS		JUVENILE					ADULTS				
		PRE-ADJUDICATION	JUVENILE DELINQUENT (EXCL. FOLLOWING 3)	PROBATION	INSTITUTIONAL CUSTODY	AFTER CARE	ON BOND, BAIL, ETC.	PROBATION	PAROLE	ON WORK RELEASE PROGRAM	UNCONDITIONALLY RELEASED FROM PRISON
Page	PROGRAM										
3	Alexandria Model Drug Abuse Control Program						X	X	X	X	X
7	Area C Community Mental Health Center	X	X	X	X	X	X	X	X	X	X
19	Bureau of Rehabilitation of the National Capital Area	X	X	X	X	X	X	X	X	X	X
25	Child Mental Health Services	X	X	X							
27	Child Psychiatry Service	X	X	X		X					
31	Crossroads - Fairfax County Drug Abuse Control Program	X	X	X	X	X	X	X	X	X	X
38	Drug Abuse Control Center - Fairfax County	X	X	X	X	X	X	X	X	X	X
39	Drug Alternatives and Youth Help Center - Montgomery County Health Department - Youth Services	X	X	X	X	X	X	X	X	X	X
40	Drug Dependent Probationers							X			
46	Fairfax Rehabilitation Unit	X	X	X		X	X	X	X		X
51	Forensic Psychiatry Office	X	X	X	X	X	X	X	X	X	X
57	Guide, Montgomery County	X	X	X	X	X	X	X	X	X	X
58	Health, Inc.	X	X	X		X	X	X	X	X	X
63	Karma Academy for Boys	X			X						
64	Last Renaissance Drug Rehabilitation Program	X	X		X		X	X	X		X
65	Lawyer Referral Service	X	X	X	X	X	X	X	X	X	X
69	Model Cities Addiction Program	X	X	X		X	X	X	X	X	
72	Narcotics Branch, Metropolitan Police Department	X	X	X	X	X	X	X	X	X	X
73	Narcotics Treatment Administration (NTA)	X	X	X	X	X	X	X	X	X	X
75	New Day - Polydrug Abuse Pilot Project	X	X	X		X	X	X	X	X	X
76	New School of Psychotherapy	X	X	X	X	X	X	X	X	X	X

Page	PROGRAM	JUVENILE					ADULTS				
		PRE-ADJUDICATION	JUVENILE DELINQUENT (EXCL. FOLLOWING 3)	PROBATION	INSTITUTIONAL CUSTODY	AFTER CARE	ON BOND, BAIL, ETC.	PROBATION	PAROLE	ON WORK RELEASE PROGRAM	UNCONDITIONALLY RELEASED FROM PRISON
81	Pastoral Counseling and Consultation Centers of Greater Washington	X	X	X		X	X	X	X	X	X
84	Prelude/Arlington Country Drug Abuse Program	X	X	X	X	X					
86	Project Build	X	X	X		X	X	X	X	X	
88	Psychiatric Institute Drug Abuse Rehabilitation Center (PIDARC)	X	X	X	X	X	X	X	X	X	X
90	Public Defender Service for D.C.	X	X	X	X	X	X	X	X	X	
91	Regional Addiction Prevention, Inc. (RAP)	X	X	X	X	X	X	X	X	X	X
93	Residential Treatment Center						X	X	X	X	
97	Saunders B. Moon Community Action Association	X	X	X	X	X	X	X	X	X	X
98	Second Genesis	X	X	X	X	X	X	X	X	X	X
101	Switchboard, Inc. (referrals)	X	X	X	X	X	X	X	X	X	X
102	Virginia Department of Vocation Rehabilitation	X	X	X	X	X	X	X	X	X	X

Page	PROGRAM	JUVENILE					ADULTS				
		PRE-ADJUDICATION	JUVENILE DELINQUENT (EXCL. FOLLOWING 3)	PROBATION	INSTITUTIONAL CUSTODY	AFTER CARE	ON BOND, BAIL, ETC.	PROBATION	PAROLE	ON WORK RELEASE PROGRAM	UNCONDITIONALLY RELEASED FROM PRISON
6	Area B Alcoholism Program	X	X	X		X	X	X	X	X	X
7	Area C Community Mental Health Center	X	X	X	X	X	X	X	X	X	X
13	Bonabond, Inc.	X	X	X	X	X	X	X	X	X	X
17	Bureau of Alcohol Studies and Rehabilitation	X	X		X	X	X	X	X	X	X
19	Bureau of Rehabilitation of the National Capital Area	X	X	X	X	X	X	X	X	X	X
22	Catholic Family and Children's Services of Catholic Charities of Northern Virginia	X	X	X	X	X	X	X	X	X	X
25	Child Mental Health Services	X	X	X							
27	Child Psychiatry Service	X	X	X		X					
31	Crossroad - Fairfax County Drug Abuse Control Program	X	X	X	X	X	X	X	X	X	X
38	Drug Abuse Control Center - Fairfax County	X	X	X	X	X	X	X	X	X	X
39	Drug Alternatives and Youth Help Center - Montgomery County Health Department - Youth Services	X	X	X	X	X	X	X	X	X	X
51	Forensic Psychiatry Office	X	X	X	X	X	X	X	X	X	X
57	Guide, Montgomery County	X	X	X		X	X	X	X	X	X
58	Health, Inc.	X	X	X		X	X	X	X	X	X
63	Karma Academy for Boys	X		X							
64	Last Renaissance Drug Rehabilitation Program	X	X	X	X	X	X	X	X	X	X
65	Lawyer Referral Service	X	X	X	X	X	X	X	X	X	X
69	Model Cities Addiction Program	X	X	X	X	X	X	X	X	X	X
72	Narcotics Branch Metro. Police Department	X	X	X	X	X	X	X	X	X	X
73	Narcotics Treatment Administration (NTA)	X	X	X	X	X	X	X	X	X	X
75	New Day - Polydrug Abuse Pilot Project	X	X	X		X	X	X	X	X	X
76	New School of Psychotherapy	X	X	X	X	X	X	X	X	X	X

		JUVENILE					ADULTS					
Page	PROGRAM	PRE-ADJUDICATION	JUVENILE DELINQUENT (EXCL. FOLLOWING 3)	PROBATION	INSTITUTIONAL CUSTODY	AFTER CARE	ON BOND, BAIL, ETC.	PROBATION	PAROLE	ON WORK RELEASE PROGRAM	UNCONDITIONALLY RELEASED FROM PRISON	PRESENTLY IN PRISON
81	Pastoral Counseling and Consultation Centers of Greater Washington	X	X	X	X	X	X	X	X	X	X	X
84	Prelude/Arlington County Drug Abuse Program	X	X	X	X	X						
88	Psychiatric Institute Drug Abuse Rehabilitation Center (PIDARC)	X	X	X	X	X	X	X	X	X	X	X
90	Public Defender Service for D.C.	X	X	X	X	X	X	X	X	X	X	X
91	Regional Addiction Prevention, Inc. (RAP)	X	X	X	X	X	X	X	X	X	X	X
93	Residential Treatment Center						X	X	X	X	X	
97	Saunders B. Moon Community Action Association	X	X	X	X	X	X	X	X	X	X	X
98	Second Genesis	X	X	X	X	X	X	X	X	X	X	X
101	Switchboard, Inc. (referrals)	X	X	X	X	X	X	X	X	X	X	X

		JUVENILE					ADULTS					
Page	PROGRAM	PRE-ADJUDICATION	JUVENILE DELINQUENT (EXCL. FOLLOWING 3)	PROBATION	INSTITUTIONAL CUSTODY	AFTER CARE	ON BOND, BAIL, ETC.	PROBATION	PAROLE	ON WORK RELEASE PROGRAM	UNCONDITIONALLY RELEASED FROM PRISON	PRESENTLY IN PRISON
1	Adult Education and Community Schools	X	X	X	X	X	X	X	X	X	X	X
4	Alexandria Olympic Boys' Club, Inc.	X	X	X								
16	Boys Village of Maryland		X		X							
37	District of Columbia Occupational Training Center	X	X									
41	Edgemeade of Maryland	X	X	X		X						
49	Far East Community Services, Inc.	X	X	X		X	X	X	X	X	X	X
52	Friends of the Superior Court	X	X									
53	Friendship House Association, Inc.	X	X	X		X	X	X	X	X	X	X
59	Help, Silver Spring	X	X	X		X	X	X	X	X	X	X
61	Information Center for Handicapped Children	X	X	X	X	X						
63	Karma Academy For Boys	X			X							
64	Last Renaissance Drug Rehabilitation Program	X	X		X		X	X	X		X	
70	Montgomery County Department of Social Services	X	X	X	X	X	X	X	X	X	X	X
86	Project Build	X	X	X		X	X	X	X	X	X	X
87	Project Crossroads	X	X					X				
97	Saunders B. Moon Community Action Association	X	X	X	X	X	X	X	X	X	X	X
98	Second Genesis	X	X	X	X	X	X	X	X	X	X	X
99	Sheltered Workship and Rehabilitation Center						X	X	X	X		
101	Switchboard, Inc. (referrals)	X	X	X	X	X	X	X	X	X	X	X

		JUVENILE						ADULTS				
		PRE-ADJUDICATION	JUVENILE DELINQUENT (EXCL. FOLLOWING 3)	PROBATION	INSTITUTIONAL CUSTODY	AFTER CARE	ON BOND, BAIL, ETC.	PROBATION	PAROLE	ON WORK RELEASE PROGRAM	UNCONDITIONALLY RELEASED FROM PRISON	PRESENTLY IN PRISON
Page	PROGRAM											
	EDUCATION GENERAL											
1	Adult Education and Community Schools	X	X	X	X	X	X	X	X	X	X	X
4	Alexandria Olympic Boys' Club, Inc.	X	X	X								
16	Boys Village of Maryland		X		X							
20	Calvary Baptist Church	X	X	X		X						
24	Change, Inc.							X	X		X	
41	Edgemeade of Maryland	X	X	X		X						
49	Far East Community Services, Inc.	X	X	X		X	X	X	X	X	X	X
50	Fides Neighborhood House	X	X	X		X	X	X	X	X	X	X
63	Karma Academy For Boys	X		X								
64	Last Renaissance Drug Rehabilitation Program	X	X		X		X	X	X		X	
74	National Council of Crime and Delinquency	X	X	X	X	X	X	X	X	X	X	X
80	Office of Christian Social Concerns	X	X		X		X	X	X	X	X	X
86	Project Build	X	X	X		X	X	X	X	X	X	X
87	Project Crossroads	X	X				X					
93	Residential Treatment Center						X	X	X	X	X	
97	Saunders B. Moon Community Action Association	X	X	X	X	X	X	X	X	X	X	X
98	Second Genesis	X	X	X	X	X	X	X	X	X	X	X
99	Switchboard, Inc. (referrals)	X	X	X	X	X	X	X	X	X	X	X

		JUVENILE					ADULTS					
EMERGENCY ASSISTANCE		PRE-ADJUDICATION	JUVENILE DELINQUENT (EXCL. FOLLOWING 3)	PROBATION	INSTITUTIONAL CUSTODY	AFTER CARE	ON BOND, BAIL, ETC.	PROBATION	PAROLE	ON WORK RELEASE PROGRAM	UNCONDITIONALLY RELEASED FROM PRISON	PRESENTLY IN PRISON
Page	PROGRAM											
1	Adult Education and Community Schools	X	X	X	X	X	X	X	X	X	X	X
3	Alexandria Model Drug Abuse Control Program						X	X	X	X	X	
4	Alexandria Olympic Boys' Club	X	X	X								
6	Area B Alcoholism Program						X	X	X	X	X	
7	Area C Community Mental Health Center	X	X	X	X	X	X	X	X	X	X	X
9	Army Community Service	X	X	X	X	X	X	X	X	X	X	X
10	Army Community Service (Anne Arundel County Area)	X	X	X	X	X	X	X	X	X	X	X
14	Bowie Involvement Program for Parents & Youth	X	X	X		X						
19	Bureau of Rehabilitation of the National Capital Area	X	X	X	X	X	X	X	X	X	X	X
20	Calvary Baptist Church	X	X	X		X						
21	Catholic Charities	X	X	X		X	X	X	X	X	X	
22	Catholic Family and Children's Services of Catholic Charities of Northern Virginia	X	X	X	X	X	X	X	X	X	X	X
23	Central Union Mission	X	X	X	X	X	X	X	X	X	X	X
24	CHANGE, INC.	X		X				X	X		X	
38	Drug Abuse Control Center - Fairfax County	X	X	X	X	X	X	X	X	X	X	X
41	Edgemoade of Maryland	X	X	X		X						
43	Emergency Family Shelter						X	X	X	X	X	
44	Employment Development Division	X	X	X	X	X	X	X	X	X	X	X
47	Family and Child Services of Washington, D.C.	X	X	X		X	X	X	X	X	X	
49	Far East Community Services, Inc.	X	X	X		X	X	X	X	X	X	
50	Fides Neighborhood House	X	X	X		X	X	X	X	X	X	
52	Friends of the Superior Court	X	X									
54	GAY Switchboard						X	X	X	X	X	

		JUVENILE					ADULTS					
Page	PROGRAM	PRE-ADJUDICATION	JUVENILE DELINQUENT (EXCL. FOLLOWING 3)	PROBATION	INSTITUTIONAL CUSTODY	AFTER CARE	ON BOND, BAIL, ETC.	PROBATION	PAROLE	ON WORK RELEASE PROGRAM	UNCONDITIONALLY RELEASED FROM PRISON	PRESENTLY IN PRISON
	EMERGENCY ASSISTANCE											
56	Gospel Mission, Inc.	X	X	X	X	X	X	X	X	X	X	X
57	Guide Montgomery County	X	X	X	X	X	X	X	X	X	X	X
59	Help, Silver Spring	X	X	X	X	X	X	X	X	X	X	X
60	Hopkins House Association	X	X	X	X	X	X	X	X	X	X	X
70	Montgomery County Department of Social Services	X	X	X	X	X	X	X	X	X	X	X
87	Project Crossroads	X	X				X					
93	Residential Treatment Center						X	X	X	X	X	
94	Roving Leaders Program	X	X	X	X	X	X	X	X	X	X	X
95	Runaway House	X	X	X	X	X						
97	Saunders B. Moon Community Action Association	X	X	X	X	X	X	X	X	X	X	X
99	Sheltered Workshop and Rehabilitation Center						X	X	X	X		
101	Switchboard, Inc. (referrals)	X	X	X	X	X	X	X	X	X	X	X
104	Visitors' Services Center						X	X	X	X	X	X

		JUVENILE					ADULTS					
Page	PROGRAM	PRE-ADJUDICATION	JUVENILE DELINQUENT (EXCL. FOLLOWING 3)	PROBATION	INSTITUTIONAL CUSTODY	AFTER CARE	ON BOND, BAIL, ETC.	PROBATION	PAROLE	ON WORK RELEASE PROGRAM	UNCONDITIONALLY RELEASED FROM PRISON	PRESENTLY IN PRISON
	FINANCIAL ASSISTANCE											
7	Area C Community Mental Health Center	X	X	X	X	X	X	X	X	X	X	X
9	Army Community Service	X	X	X	X	X	X	X	X	X	X	X
10	Army Community Services (Anne Arundel County only)	X	X	X	X	X	X	X	X	X	X	X
19	Bureau of Rehabilitation of the National Capital Area	X	X	X	X	X	X	X	X	X	X	X
21	Catholic Charities	X	X	X		X	X	X	X	X	X	X
22	Catholic Family and Children's Services of Catholic Charities of Northern Virginia	X	X	X	X	X	X	X	X	X	X	X
24	CHANGE, Inc	X	X					X	X		X	
29	Community Family Life Services, Inc.							X				
34	D.C. Department of Vocational Rehabilitation	X	X	X	X	X	X	X	X	X	X	X
41	Edgemoade of Maryland	X	X	X		X						
43	Emergency Family Shelter						X	X	X	X	X	
47	Family and Child Services of Washington, D.C.	X	X	X		X	X	X	X	X	X	X
49	Far East Community Services, Inc.	X	X	X		X	X	X	X	X	X	X
52	Friends of the Superior Court	X	X									
53	Friendship House Association, Inc.	X	X	X		X	X	X	X	X	X	X
59	Help, Silver Spring	X	X	X		X	X	X	X	X	X	X
60	Hopkins House Association	X	X	X		X	X	X	X	X	X	X
62	Information and Referral Service - Health and Welfare Council of the National Capital Area	X	X	X	X	X	X	X	X	X	X	X
70	Montgomery County Department of Social Services	X	X	X	X	X	X	X	X	X	X	X
87	Project Crossroads	X	X			X						
93	Residential Treatment Center						X	X	X	X	X	
97	Saunders B. Moon Community Action Association	X	X	X	X	X	X	X	X	X	X	X

		JUVENILE					ADULTS					
Page	PROGRAM	PRE-ADJUDICATION	JUVENILE DELINQUENT (EXCL. FOLLOWING 3)	PROBATION	INSTITUTIONAL CUSTODY	AFTER CARE	ON BOND, BAIL, ETC.	PROBATION	PAROLE	ON WORK RELEASE PROGRAM	UNCONDITIONALLY RELEASED FROM PRISON	PRESENTLY IN PRISON
	FINANCIAL ASSISTANCE											
100	Social Services - Arlington Country Department of Human Resources	X	X	X		X	X	X	X	X	X	
101	Switchboard, Inc. (Referrals)	X	X	X	X	X	X	X	X	X	X	X
103	Virginia Employment Commission	X	X	X	X	X	X	X	X	X	X	X

		JUVENILE					ADULTS					
Page	PROGRAM	PRE-ADJUDICATION	JUVENILE DELINQUENT (EXCL. FOLLOWING 3)	PROBATION	INSTITUTIONAL CUSTODY	AFTER CARE	ON BOND, BAIL, ETC.	PROBATION	PAROLE	ON WORK RELEASE PROGRAM	UNCONDITIONALLY RELEASED FROM PRISON	PRESENTLY IN PRISON
	FOOD, CLOTHING, SHELTER											
1	Adult Education and Community Schools	X	X	X	X	X	X	X	X	X	X	X
6	Area B Alcoholism Program	X	X	X		X	X	X	X	X	X	
13	Bonabond, Inc.	X	X	X	X	X	X	X	X	X	X	X
19	Bureau of Rehabilitation of the National Capital Area	X	X	X	X	X	X	X	X	X	X	X
20	Calvary Baptist Church	X	X	X		X						
21	Catholic Charities	X	X	X		X	X	X	X	X	X	
22	Catholic Family and Children's Services of Catholic Charities of Northern Virginia	X	X	X	X	X	X	X	X	X	X	X
23	Central Union Mission	X	X	X	X	X	X	X	X	X	X	X
24	CHANGE, Inc.							X	X		X	
29	Community Family Life Services, Inc.							X				
41	Edgemeade of Maryland	X	X	X		X						
43	Emergency Family Shelter						X	X	X	X	X	
49	Far East Community Services, Inc.	X	X	X		X	X	X	X	X	X	
52	Friends of the Superior Court	X	X									
54	GAY Switchboard, Inc.						X	X	X	X	X	
56	Gospel Mission, Inc.	X		X		X		X	X		X	
59	Help, Silver Spring	X	X	X		X	X	X	X	X	X	
68	Men's Rehabilitation Center						X	X	X	X	X	
70	Montgomery County Dept. of Social Services	X	X	X	X	X	X	X	X	X	X	X
79	Offender Rehabilitation Division of the Public Defender Services						X	X	X	X	X	
80	Office of Christian Social Concerns	X	X	X		X	X	X	X	X	X	
93	Residential Treatment Center						X	X	X	X	X	

		JUVENILE					ADULTS					
FOOD, CLOTHING, SHELTER		PRE-ADJUDICATION	JUVENILE DELINQUENT (EXCL. FOLLOWING 3)	PROBATION	INSTITUTIONAL CUSTODY	AFTER CARE	ON BOND, BAIL, ETC.	PROBATION	PAROLE	ON WORK RELEASE PROGRAM	UNCONDITIONALLY RELEASED FROM PRISON	PRESENTLY IN PRISON
Page	PROGRAM											
94	Roving Leaders Program	X	X	X	X	X	X	X	X	X	X	X
95	Runaway House	X	X	X		X						
96	Salvation Army Men's Social Service Center						X	X	X	X	X	
97	Saunders B. Moon Community Action Association	X	X	X	X	X	X	X	X	X	X	X
98	Second Genesis	X	X	X	X	X	X	X	X	X	X	X
99	Sheltered Workshop and Rehabilitation Center						X	X	X	X		
101	Switchboard, Inc. (referrals)	X	X	X	X	X	X	X	X	X	X	X

		JUVENILE					ADULTS					
HEALTH - MEDICAL		PRE-ADJUDICATION	JUVENILE DELINQUENT (EXCL. FOLLOWING 3)	PROBATION	INSTITUTIONAL CUSTODY	AFTER CARE	ON BOND, BAIL, ETC.	PROBATION	PAROLE	ON WORK RELEASE PROGRAM	UNCONDITIONALLY RELEASED FROM PRISON	PRESENTLY IN PRISON
Page	PROGRAM											
4	Alexandria Olympic Boys' Club	X	X	X								
6	Area B Alcoholism Program	X	X	X		X	X	X	X	X	X	X
7	Area C Community Mental Health Center	X	X	X	X	X	X	X	X	X	X	X
17	Bureau of Alcohol Studies and Rehabilitation	X	X		X	X	X	X	X	X	X	X
24	CHANGE, Inc.	X		X				X	X		X	
34	D.C. Department of Vocational Rehabilitation	X	X	X	X	X	X	X	X	X	X	X
37	District of Columbia Occupational Training Center	X	X	X		X	X	X	X	X	X	X
40	Drug Dependent Probationers								X			
41	Edgemeade of Maryland	X	X	X		X						
46	Fairfax Rehabilitation Unit	X	X	X		X	X	X	X		X	
49	Far East Community Services, Inc.	X	X	X		X	X	X	X	X	X	
51	Forensic Psychiatry Office	X	X	X	X	X	X	X	X	X	X	X
54	GAY Switchboard						X	X	X	X	X	
58	Health, Inc.	X	X	X		X	X	X	X	X	X	
61	Information Center for Handicapped Children	X	X	X	X	X						
64	Last Renaissance Drug Rehabilitation Program						X	X	X		X	
66	Maryland Division of Vocational Rehabilitation	X	X	X	X	X	X	X	X	X	X	X
90	Public Defender Service for D.C.	X	X	X	X	X	X	X	X	X	X	X
96	Salvation Army Men's Social Service Center						X	X	X	X	X	
97	Saunders B. Moon Community Action Association	X	X	X	X	X	X	X	X	X	X	X
98	Second Genesis	X	X	X	X	X	X	X	X	X	X	X
101	Switchboard, Inc. (referrals)	X	X	X	X	X	X	X	X	X	X	X
102	Virginia Department of Vocational Rehabilitation	X	X	X	X	X		X	X	X	X	X

		JUVENILE					ADULTS					
HEALTH - PHYSICAL		PRE-ADJUDICATION	JUVENILE DELINQUENT (EXCL. FOLLOWING 3)	PROBATION	INSTITUTIONAL CUSTODY	AFTER CARE	ON BOND, BAIL, ETC.	PROBATION	PAROLE	ON WORK RELEASE PROGRAM	UNCONDITIONALLY RELEASED FROM PRISON	PRESENTLY IN PRISON
Page	PROGRAM											
4	Alexandria Olympic Boys' Club	X	X	X								
6	Area B Alcoholism Program	X	X	X		X	X	X	X	X	X	
7	Area C Community Mental Health Center	X	X	X	X	X	X	X	X	X	X	X
17	Bureau of Alcohol Studies and Rehabilitation	X	X		X		X	X	X	X	X	
24	CHANGE, Inc.	X		X				X	X		X	
37	District of Columbia Occupational Training Center	X	X	X		X	X	X	X	X	X	
40	Drug Dependent Probationers							X				
41	Edgemeade of Maryland	X	X	X		X						
46	Fairfax Rehabilitation Unit	X	X	X		X	X	X	X		X	
49	Far East Community Services, Inc.	X	X	X		X	X	X	X	X	X	
51	Forensic Psychiatry Office	X	X	X	X	X	X	X	X	X	X	X
54	GAY Switchboard						X	X	X	X	X	
57	Guide, Montgomery County	X	X	X		X	X	X	X	X	X	
58	Health, Inc.	X	X	X		X	X	X	X	X	X	
61	Information Center for Handicapped Children	X	X	X	X							
64	Last Renaissance Drug Rehabilitation Program						X	X	X		X	
66	Maryland Division of Vocational Rehabilitation	X	X	X	X	X	X	X	X	X	X	X
96	Salvation Army Men's Social Service Center						X	X	X	X	X	
97	Saunders B. Moon Community Action Association	X	X	X	X	X	X	X	X	X	X	X
98	Second Genesis	X	X	X	X	X	X	X	X	X	X	X
101	Switchboard, Inc. (referrals)	X	X	X	X	X	X	X	X	X	X	X
102	Virginia Department of Vocational Rehabilitation	X	X	X	X	X		X	X	X	X	X

		JUVENILE					ADULTS					
MENTAL HEALTH - DIAGNOSIS, TESTING		PRE-ADJUDICATION	JUVENILE DELINQUENT (EXCL. FOLLOWING 3)	PROBATION	INSTITUTIONAL CUSTODY	AFTER CARE	ON BCND, BAIL, ETC.	PROBATION	PAROLE	ON WORK RELEASE PROGRAM	UNCONDITIONALLY RELEASED FROM PRISON	PRESENTLY IN PRISON
Page	PROGRAM											
4	Alexandria Olympic Boys' Club	X	X	X								
6	Area B Alcoholism Program	X	X	X		X	X	X	X	X	X	
7	Area C Community Mental Health Center	X	X	X	X	X	X	X	X	X	X	X
17	Bureau of Alcohol Studies and Rehabilitation	X	X		X		X	X	X	X	X	
22	Catholic Family and Children's Services of Catholic Charities of Northern Virginia	X	X	X	X	X	X	X	X	X	X	X
24	CHANGE, Inc.	X		X				X	X		X	
25	Child Mental Health Services	X		X								
27	Child Psychiatry Service	X	X	X		X						
30	Community Psychiatric Clinic, Inc. - Outpatient Services	X	X	X		X		X	X	X	X	
33	D.C. Institute of Mental Hygiene	X	X	X		X	X	X	X	X	X	
36	D.C. Mental Health Association, Inc.	X	X				X	X	X	X	X	
37	District of Columbia Occupational Training Center							X	X	X	X	
41	Edgemeade of Maryland	X	X	X		X						
45	Fairfax-Falls Church Mental Health Center	X	X	X	X	X	X	X	X	X	X	X
46	Fairfax Rehabilitation Unit	X	X	X		X	X	X	X		X	
49	Far East Community Services, Inc.	X	X	X		X	X	X	X	X	X	
51	Forensic Psychiatry Office	X	X	X	X	X	X	X	X	X	X	X
54	GAY Switchboard						X	X	X	X	X	
55	George Washington University School of Medicine, Department of Psychiatry, Outpatient Clinic						X	X	X	X	X	
57	Guide, Montgomery County	X	X	X	X	X	X	X	X	X	X	
61	Information Center for Handicapped Children	X	X	X	X	X						
65	Lawyer Referral Service	X	X	X	X	X	X	X	X	X	X	X

		JUVENILE					ADULTS					
MENTAL HEALTH - DIAGNOSIS, TESTING		PRE-ADJUDICATION	JUVENILE DELINQUENT (EXCL. FOLLOWING 3)	PROBATION	INSTITUTIONAL CUSTODY	AFTER CARE	ON BOND, BAIL, ETC.	PROBATION	PAROLE	ON WORK RELEASE PROGRAM	UNCONDITIONALLY RELEASED FROM PRISON	PRESENTLY IN PRISON
Page	PROGRAM											
66	Maryland Division of Vocational Rehabilitation	X	X	X	X	X	X	X	X	X	X	X
79	Offender Rehabilitation Division of the Public Defender Service	X	X	X	X	X	X	X	X	X	X	X
81	Pastoral Counseling and Consultation Centers of Greater Washington	X	X	X		X	X	X	X	X	X	
83	Potomac Foundation for Mental Health	X	X	X	X	X	X	X	X	X	X	X
89	Psychiatric Services, Veterans Administration							X	X	X		
90	Public Defender Service for D.C.	X	X	X	X	X	X	X	X	X	X	X
97	Saunders B. Moon Community Action Association	X	X	X	X	X	X	X	X	X	X	X
98	Second Genesis	X	X	X	X	X	X	X	X	X	X	X
101	Switchboard Inc. (referrals)	X	X	X	X	X	X	X	X	X	X	X
102	Virginia Department of Vocational Rehabilitation	X	X	X	X	X		X	X	X	X	X

		JUVENILE					ADULTS					
MENTAL HEALTH - TREATMENT		PRE-ADJUDICATION	JUVENILE DELINQUENT (EXCL. FOLLOWING 3)	PROBATION	INSTITUTIONAL CUSTODY	AFTER CARE	ON BOND, BAIL, ETC.	PROBATION	PAROLE	ON WORK RELEASE PROGRAM	UNCONDITIONALLY RELEASED FROM PRISON	PRESENTLY IN PRISON
Page	PROGRAM											
6	Area B Alcoholism Program	X	X	X		X	X	X	X	X	X	X
7	Area C Community Mental Health Center	X	X	X	X	X	X	X	X	X	X	X
22	Catholic Family and Children's Services of Catholic Charities of Northern Virginia	X	X	X	X	X	X	X	X	X	X	X
25	Child Mental Health Services	X	X	X								
27	Child Psychiatry Service	X	X	X		X						
30	Community Psychiatric Clinic, Inc. - Outpatient Services	X	X	X		X		X	X	X	X	X
33	D.C. Institute of Mental Hygiene	X	X	X		X	X	X	X	X	X	X
36	D.C. Mental Health Association, Inc.	X	X				X	X	X	X	X	X
37	D.C. Occupational Training Center							X	X	X	X	
41	Edgemoade of Maryland	X	X	X		X						
45	Fairfax - Falls Church Mental Health Center	X	X	X	X	X	X	X	X	X	X	X
47	Family and Child Services of Washington, D.C.	X	X	X		X	X	X	X	X	X	X
51	Forensic Psychiatry Office	X	X	X	X	X	X	X	X	X	X	X
55	George Washington University School of Medicine, Department of Psychiatry - Outpatient Office							X	X	X	X	X
58	Health, Inc.	X	X	X		X	X	X	X	X	X	X
61	Information Center for Handicapped Children	X	X	X	X	X						
64	Last Renaissance Drug Rehabilitation Program						X	X	X		X	
65	Lawyer Referral Service	X	X	X	X	X	X	X	X	X	X	X
66	Maryland Division of Vocational Rehabilitation	X	X	X	X	X	X	X	X	X	X	X
77	Northern Virginia Family Service	X	X	X					X			
81	Pastoral Counseling and Consultation Centers of Greater Washington	X	X	X		X	X	X	X	X	X	X

MENTAL HEALTH - TREATMENT		JUVENILE					ADULTS				
		PRE-ADJUDICATION	JUVENILE DELINQUENT (EXCL. FOLLOWING 3)	PROBATION	INSTITUTIONAL CUSTODY	AFTER CARE	ON BOND, BAIL, ETC.	PROBATION	PAROLE	ON WORK RELEASE PROGRAM	UNCONDITIONALLY RELEASED FROM PRISON
Page	PROGRAM										
83	Potomac Foundation for Mental Health	X	X	X	X	X	X	X	X	X	X
89	Psychiatric Services, Veterans Administration Hospital						X	X	X		
90	Public Defender Service for D.C.	X	X	X	X	X	X	X	X	X	X
97	Saunders B. Moon Community Action Association	X	X	X	X	X	X	X	X	X	X
98	Second Genesis	X	X	X	X	X	X	X	X	X	X
100	Social Services - Arlington County Department of Human Resources	X	X	X		X	X	X	X	X	
101	Switchboard, Inc. (referrals)	X	X	X	X	X	X	X	X	X	X
102	Virginia Department of Vocational Rehabilitation	X	X	X	X	X		X	X	X	X

HOUSING		JUVENILE					ADULTS				
		PRE-ADJUDICATION	JUVENILE DELINQUENT (EXCL. FOLLOWING 3)	PROBATION	INSTITUTIONAL CUSTODY	AFTER CARE	ON BOND, BAIL, ETC.	PROBATION	PAROLE	ON WORK RELEASE PROGRAM	UNCONDITIONALLY RELEASED FROM PRISON
Page	PROGRAM										
6	Area B Alcoholism Program	X	X	X		X	X	X	X	X	X
7	Area C Community Mental Health Center	X	X	X	X	X	X	X	X	X	X
13	Bonabond, Inc.						X	X	X	X	X
19	Bureau of Rehabilitation of the National Capital Area	X	X	X	X	X	X	X	X	X	X
23	Central Union Mission	X	X	X	X	X	X	X	X	X	X
24	CHANGE, Inc.	X					X	X		X	
41	Edgemoade of Maryland	X	X	X		X					
43	Emergency Family Shelter						X	X	X	X	X
49	Far East Community Services, Inc.	X	X	X		X	X	X	X	X	X
53	Friendship House Association, Inc.	X	X	X		X	X	X	X	X	X
54	Gay Switchboard						X	X	X	X	X
59	Help, Silver Spring	X	X	X		X	X	X	X	X	X
60	Hopkins House Association, (referral)	X	X	X		X	X	X	X		X
80	Office of Christian Social Concerns	X	X		X		X	X	X	X	X
95	Runaway House	X	X	X	X	X					
96	Salvation Army Men's Social Service Center						X	X	X	X	X
97	Saunders B. Moon Community Action Association	X	X	X	X	X	X	X	X	X	X
101	Switchboard, Inc. (referrals)	X	X	X	X	X	X	X	X	X	X

		JUVENILE					ADULTS					
JOB PLACEMENT		PRE-ADJUDICATION	JUVENILE DELINQUENT (EAC, FOLLOWING B)	PROBATION	INSTITUTIONAL CUSTODY	AFTER CARE	ON BOND, BAIL, ETC.	PROBATION	PAROLE	ON WORK RELEASE PROGRAM	UNCONDITIONALLY RELEASED FROM PRISON	PRESENTLY IN PRISON
Page	PROGRAM											
1	Adult Education and Community Schools	X	X	X	X	X	X	X	X	X	X	X
6	Area B Alcoholism Program	X	X	X		X	X	X	X	X	X	
7	Area C Community Mental Health Center	X	X	X	X	X	X	X	X	X	X	X
13	Bonabond, Inc.	X	X	X	X	X	X	X	X	X	X	X
19	Bureau of Rehabilitation of the National Capital Area	X	X	X	X	X	X	X	X	X	X	X
23	Central Union Mission	X	X	X	X	X	X	X	X	X	X	X
24	CHANGE, Inc.	X		X				X	X		X	
32	District of Columbia Apprenticeship Council						X	X	X	X	X	
34	District of Columbia Department of Vocational Rehabilitation	X	X	X	X	X	X	X	X	X	X	
35	District of Columbia Manpower Administration	X	X	X		X	X	X	X	X	X	
36	District of Columbia Mental Health Association, Inc						X	X	X	X	X	
37	District of Columbia Occupational Training Center							X	X	X	X	
41	Edgemeade of Maryland	X	X	X		X						
42	Efforts From Ex-Convicts, Inc.						X	X	X	X	X	
44	Employment Development Division	X	X	X	X	X	X	X	X	X	X	X
46	Fairfax Rehabilitation Unit	X	X	X		X	X	X	X		X	
49	Far East Community Services, Inc.	X	X	X		X	X	X	X	X	X	
50	Fides Neighborhood House	X	X	X		X	X	X	X	X	X	
52	Friends of the Superior Court	X	X									
53	Friendship House Association, Inc.	X	X	X		X	X	X	X	X	X	
54	Gay Switchboard						X	X	X	X	X	
56	Gospel Mission, Inc.	X		X		X		X	X		X	

		JUVENILE					ADULTS					
Page	PROGRAM	PRE-ADJUDICATION	JUVENILE DELINQUENT (EXCL. FOLLOWING 3)	PROBATION	INSTITUTIONAL CUSTODY	AFTER CARE	ON BOND, BAIL, ETC.	PROBATION	PAROLE	ON WORK RELEASE PROGRAM	UNCONDITIONALLY RELEASED FROM PRISON	PRESENTLY IN PRISON
58	Health, Inc.	X	X	X		X	X	X	X	X	X	
60	Hopkins House Association (referral only)	X	X	X		X	X	X	X		X	
64	Last Renaissance Drug Rehabilitation Program	X	X		X	X	X	X		X		
65	Lawyer Referral Service	X	X	X	X	X	X	X	X	X	X	X
66	Maryland Division of Vocational Rehabilitation	X	X	X	X	X	X	X	X	X	X	X
71	Montgomery Workshop	X	X	X		X		X	X	X	X	
79	Offender Rehabilitation Division of the Public Defender Service	X	X	X	X	X	X	X	X	X	X	X
80	Office of Christian Social Concerns	X	X		X	X	X	X	X	X		
86	Project Build	X	X	X		X	X	X	X	X	X	
87	Project Crossroads	X	X			X						
90	Public Defender Service for D.C.	X	X	X	X	X	X	X	X	X	X	X
92	Rehabilitation of Men & Housing, Inc.						X	X	X	X	X	
93	Residential Treatment Center						X	X	X	X	X	
94	Roving Leaders Program	X	X	X	X	X	X	X	X	X	X	X
96	Salvation Army Men's Social Service Center						X	X	X	X	X	
97	Saunders B. Moon Community Action Association	X	X	X	X	X	X	X	X	X	X	X
98	Second Genesis	X	X	X	X	X	X	X	X	X	X	X
99	Sheltered Workshop and Rehabilitation Center						X	X	X	X		
101	Switchboard, Inc. (referrals)	X	X	X	X	X	X	X	X	X	X	X
102	Virginia Department of Vocational Rehabilitation	X	X	X	X	X	X	X	X	X	X	X
103	Virginia Employment Commission	X	X	X	X	X	X	X	X	X	X	X

		JUVENILE					ADULTS					
Page	PROGRAM	PRE-ADJUDICATION	JUVENILE DELINQUENT (EXCL. FOLLOWING 3)	PROBATION	INSTITUTIONAL CUSTODY	AFTER CARE	ON BOND, BAIL, ETC.	PROBATION	PAROLE	ON WORK RELEASE PROGRAM	UNCONDITIONALLY RELEASED FROM PRISON	PRESENTLY IN PRISON
1	Adult Education and Community Schools	X	X	X	X	X	X	X	X	X	X	X
7	Area C Community Mental Health Center	X	X	X	X	X	X	X	X	X	X	X
13	Bonabond, Inc.	X	X	X	X	X	X	X	X	X	X	X
24	CHANGE, Inc.	X		X				X	X		X	
32	D.C. Apprenticeship Council							X				
35	D.C. Manpower Administration	X	X	X		X	X	X	X	X	X	
41	Edgemeade of Maryland	X	X	X		X						
44	Employment Development Division	X	X	X	X	X	X	X	X	X	X	X
46	Fairfax Rehabilitation Unit	X	X	X		X	X	X	X		X	
49	Far East Community Services, Inc.	X	X	X		X	X	X	X	X	X	
56	Gospel Mission, Inc.			X		X		X	X		X	
66	Maryland Division of Vocational Rehabilitation	X	X	X	X	X	X	X	X	X	X	X
68	Men's Rehabilitation Center						X	X	X	X	X	
70	Montgomery County Department of Social Services	X	X	X	X	X	X	X	X	X	X	X
73	Narcotics Treatment Administration (NTA)	X	X	X	X	X	X	X	X	X	X	X
79	Offender Rehabilitation Division of Public Defender Service	X	X	X	X	X	X	X	X	X	X	X
86	Project Build	X	X	X		X	X	X	X	X	X	
97	Saunders B. Moon Community Action Association	X	X	X	X	X	X	X	X	X	X	X
98	Second Genesis	X	X	X	X	X	X	X	X	X	X	X
99	Sheltered Workshop and Rehabilitation Center						X	X	X	X		
101	Switchboard, Inc. (referrals)	X	X	X	X	X	X	X	X	X	X	X
102	Virginia Department of Vocational Rehabilitation	X	X	X	X	X		X	X	X	X	X
103	Virginia Employment Commission	X	X	X	X	X	X	X	X	X	X	X

Page	PROGRAM	JUVENILE					ADULTS					
		PRE-ADJUDICATION	JUVENILE DELINQUENT (EXCL. FOLLOWING 3)	PROBATION	INSTITUTIONAL CUSTODY	AFTER CARE	ON BOND, BAIL, ETC.	PROBATION	PAROLE	ON WORK RELEASE PROGRAM	UNCONDITIONALLY RELEASED FROM PRISON	PRESENTLY IN PRISON
	LEGAL ASSISTANCE											
7	Area C Community Mental Health Center	X	X	X	X	X	X	X	X	X	X	X
13	Bonabond, Inc.	X	X	X	X	X	X	X	X	X	X	X
24	CHANGE, Inc.	X		X				X	X		X	
49	Far East Community Services, Inc.	X	X	X		X	X	X	X	X	X	
52	Friends of the Juvenile Court, Inc.	X	X									
59	Help, Silver Spring	X	X	X		X	X	X	X	X	X	
65	Lawyer Referral Service	X	X	X	X	X	X	X	X	X	X	X
90	Public Defender Service for the District of Columbia	X	X	X	X	X	X	X	X	X	X	X
97	Saunders B. Moon Community Action Association	X	X	X	X	X	X	X	X	X	X	X
101	Switchboard, Inc. (referrals)	X	X	X	X	X	X	X	X	X	X	X

Page	PROGRAM	JUVENILE					ADULTS					
		PRE-ADJUDICATION	JUVENILE DELINQUENT (EXCL. FOLLOWING 3)	PROBATION	INSTITUTIONAL CUSTODY	AFTER CARE	ON BOND, BAIL, ETC.	PROBATION	PAROLE	ON WORK RELEASE PROGRAM	UNCONDITIONALLY RELEASED FROM PRISON	PRESENTLY IN PRISON
	RECREATION											
1	Adult Education and Community Schools	X	X	X	X	X	X	X	X	X	X	X
4	Alexandria Olympic Boys' Club	X	X	X								
6	Area B Alcoholism Program	X	X	X		X	X	X	X	X	X	
7	Area C Community Mental Health Center	X	X	X	X	X	X	X	X	X	X	X
11	Big Brothers of the National Capital Area, Inc.	X	X									
13	Bonabond, Inc.	X	X	X	X	X	X	X	X	X	X	X
19	Bureau of Rehabilitation of the National Capital Area	X	X	X	X	X	X	X	X	X	X	X
20	Calvary Baptist Church	X	X	X		X						
24	CHANGE, Inc.	X		X				X	X		X	
41	Edgemoade of Maryland	X	X	X		X						
47	Family and Child Services of Washington, D.C.	X	X	X		X	X	X	X	X	X	X
49	Far East Community Services, Inc.	X	X	X		X	X	X	X	X	X	
50	Fides Neighborhood House	X	X	X		X	X	X	X	X	X	
52	Friends of the Superior Court	X	X									
56	Gospel Mission, Inc.	X		X				X	X		X	
58	Health, Inc.	X	X	X		X	X	X	X	X	X	
85	Prince George's County Boys' Club	X				X						
93	Residential Treatment Center						X	X	X	X	X	
94	Roving Leaders Program	X	X	X	X	X	X	X	X	X	X	X
96	Salvation Army Men's Social Service Center						X	X	X	X	X	
97	Saunders B. Moon Community Action Association	X	X	X	X	X	X	X	X	X	X	X
98	Second Genesis	X	X	X	X	X	X	X	X	X	X	X
99	Sheltered Workshop and Rehabilitation Center						X	X	X	X		
101	Switchboard, Inc. (referrals)	X	X	X	X	X	X	X	X	X	X	X

SOCIAL REHABILITATION

Page	PROGRAM	JUVENILE				ADULTS						
		PRE-ADJUDICATION	JUVENILE DELINQUENT (EXCL. FOLLOWING 3)	PROBATION	INSTITUTIONAL CUSTODY	AFTER CARE	CN BOND, BAIL, ETC.	PROBATION	PAROLE	ON WORK RELEASE PROGRAM	UNCONDITIONALLY RELEASED FROM PRISON	PRESENTLY IN PRISON
4	Alexandria Olympic Boys' Club	X	X	X								
6	Area B Alcoholism Program	X	X	X		X	X	X	X	X	X	
7	Area C Community Mental Health Center	X	X	X	X	X	X	X	X	X	X	X
11	Big Brothers of the National Capital Area, Inc.	X	X									
13	Bonabond, Inc.	X	X	X	X	X	X	X	X	X	X	X
19	Bureau of Rehabilitation of the National Capital Area	X	X	X	X	X	X	X	X	X	X	X
30	Community Psychiatric Clinic, Inc. - Outpatient Services	X	X	X		X		X	X	X	X	
41	Edgemeade of Maryland	X	X	X		X						
45	Fairfax-Falls Church Mental Health Center	X	X	X	X	X	X	X	X	X	X	X
49	Far East Community Services, Inc.	X	X	X		X	X	X	X	X	X	
52	Friends of the Superior Court	X	X									
53	Friendship House Association, Inc.	X	X	X		X	X	X	X	X	X	
56	Gospel Mission, Inc.	X		X		X		X	X		X	
58	Health, Inc.	X	X	X		X	X	X	X	X	X	
64	Last Renaissance Drug Rehabilitation	X	X		X		X	X	X		X	
65	Lawyer Referral Service	X	X	X	X	X	X	X	X	X	X	X
68	Men's Rehabilitation Center						X	X	X	X	X	
70	Montgomery County Department of Social Services	X	X	X	X	X	X	X	X	X	X	X
71	Montgomery Workshop	X	X	X		X		X	X	X	X	
77	Northern Virginia Family Service	X	X	X				X				
78	Northern Virginia Juvenile Detention Home	X	X	X	X	X						
79	Offender Rehabilitation Division of the Public Defender Service	X	X	X	X	X	X	X	X	X	X	X

SOCIAL REHABILITATION		JUVENILE					ADULTS					
		PRE-ADJUDICATION	JUVENILE DELINQUENT (EXCL. FOLLOWING 3)	PROBATION	INSTITUTIONAL CUSTODY	AFTER CARE	ON BOND, BAIL, ETC.	PROBATION	PAROLE	ON WORK RELEASE PROGRAM	UNCONDITIONALLY RELEASED FROM PRISON	PRESENTLY IN PRISON
Page	PROGRAM											
87	Project Crossroads	X	X				X					
89	Psychiatric Services, Veterans Administration Hospital							X	X	X		
90	Public Defender Service for D.C.	X	X	X	X	X	X	X	X	X	X	X
93	Residential Treatment Center						X	X	X	X	X	
96	Salvation Army Men's Social Service Center						X	X	X	X	X	
97	Saunders B. Moon Community Action Association	X	X	X	X	X	X	X	X	X	X	
98	Second Genesis	X	X	X	X	X	X	X	X	X	X	X
99	Sheltered Workshop and Rehabilitation Center						X	X	X	X		
100	Social Services, - Arlington County Department of Human Resources	X	X	X	X	X	X	X	X	X	X	
101	Switchboard, Inc. (referrals)	X	X	X	X	X	X	X	X	X	X	X
102	Virginia Dept. of Vocational Rehabilitation	X	X	X	X	X	X	X	X	X	X	X

VOCATIONAL REHABILITATION		JUVENILE					ADULTS					
		PRE-ADJUDICATION	JUVENILE DELINQUENT (EXCL. FOLLOWING 3)	PROBATION	INSTITUTIONAL CUSTODY	AFTER CARE	ON BOND, BAIL, ETC.	PROBATION	PAROLE	ON WORK RELEASE PROGRAM	UNCONDITIONALLY RELEASED FROM PRISON	PRESENTLY IN PRISON
Page	PROGRAM											
1	Adult Education and Community Schools	X	X	X	X	X	X	X	X	X	X	X
4	Alexandria Olympic Boys' Club	X	X	X								
6	Area B Alcoholism Program	X	X	X		X	X	X	X	X	X	X
7	Area C Community Mental Health Center	X	X	X	X	X	X	X	X	X	X	X
13	Bonabond, Inc.	X	X	X	X	X	X	X	X	X	X	X
23	Central Union Mission	X	X	X	X	X	X	X	X	X	X	X
24	CHANGE, INC.	X		X					X	X		X
34	D.C. Department of Vocational Rehabilitation	X	X	X	X	X	X	X	X	X	X	X
41	Edgemeade of Maryland	X	X	X		X						
44	Employment Development Division	X	X	X	X	X	X	X	X	X	X	X
45	Fairfax-Falls Church Mental Health Center	X	X	X	X	X	X	X	X	X	X	X
46	Fairfax Rehabilitation Unit	X	X	X		X	X	X	X	X		X
49	Far East Community Services, Inc.	X	X	X		X	X	X	X	X	X	X
52	Friends of the Superior Court	X	X									
53	Friendship House Association, Inc.	X	X	X		X	X	X	X	X	X	X
65	Lawyer Referral Service	X	X	X	X	X	X	X	X	X	X	X
66	Maryland Division of Vocational Rehabilitation	X	X	X	X	X	X	X	X	X	X	X
68	Men's Rehabilitation Center						X	X	X	X	X	
71	Montgomery Workshop	X	X	X		X			X	X	X	X
89	Psychiatric Service, Veterans Administration Hospital								X	X		X
90	Public Defender Service for D.C.	X	X	X	X	X	X	X	X	X	X	X
93	Residential Treatment Center						X	X	X	X	X	

Page	PROGRAM	JUVENILE					ADULTS					
		PRE-ADJUDICATION	JUVENILE DELINQUENT (EXCL. FOLLOWING 3)	PROBATION	INSTITUTIONAL CUSTODY	AFTER CARE	ON BOND, BAIL, ETC.	PROBATION	PAROLE	ON WORK RELEASE PROGRAM	UNCONDITIONALLY RELEASED FROM PRISON	PRESENTLY IN PRISON
	VOCATIONAL REHABILITATION											
96	Salvation Army Men's Social Service Center					X	X	X	X	X		
97	Saunders B. Moon Community Action Association	X	X	X	X	X	X	X	X	X	X	X
98	Second Genesis	X	X	X	X	X	X	X	X	X	X	X
99	Sheltered Workshop and Rehabilitation Center					X	X	X	X			
101	Switchboard, Inc. (referrals)	X	X	X	X	X	X	X	X	X	X	X
102	Virginia Department of Vocational Rehabilitation	X	X	X	X		X	X	X	X	X	X

PROGRAM TITLE: Adult Education and Community Schools		
ADDRESS: 415 12th Street, N.W. Rm 1004 Washington, D.C. 20004		PHONE: 629- 3202 629- 3432
BRANCH OFFICES: See Attached		
AGENCY TYPE Local Government	AREA SERVED District of Columbia	
FUNDING SOURCES: - Office of Education - Urban Service Corps - Mott Foundation - District of Columbia		
BUDGET TYPE Continuing	MAX. NO. CLIENTS PER YEAR 22,000	% PROGRAM EFFORT TO OFFENDERS
PROGRAM DESCRIPTION AND SERVICES: The basic education program awards an 8th grade elementary diploma. Provides high school courses leading to a high school diploma; trains students in various trades and leisure time activities; provides recreational activities in community schools. Services also include job training and placement, food, clothing, shelter, and emergency assistance.		
TYPE OF OFFENDERS SERVED: All types		
RESTRICTIONS: - Must reside in the District of Columbia - Must be over 16 years old		
INTAKE PROCEDURES: - Call or walk-in - Monday thru Friday, 8:00A.M. to 10:00P.M.		

Adult Education and Community Schools (Continued)

Branch Offices:

- Beers Community School
- Bruce Community School
- H.D. Cooke Community School
- Emery Community School
- Hendley Community School
- Johnson Community School
- Logan Community School
- Maury Community School
- Paul Community School
- Richardson Community School
- River Terrace Community School
- M.M. Washington Adult Education Center
- Woodson Adult Education Center
- Armstrong Adult Education Center
- Project CALL Adult Education Demonstration Center
- Blair Adult Education Center
- Anacostia Adult Education Center
- Bell Vocational Education Center
- Cardozo Adult Education Center
- Chamberlain Vocational Education Center
- Garnet-Patterson Adult Education Center
- Phelps Vocational Adult Education Center
- Roosevelt Adult Education Center

PROGRAM TITLE: Alexandria Model Drug Abuse Control Program		
ADDRESS: Drug Abuse Control Coordinator P.O. Box 178 City Hall Alexandria, Virginia 22313		PHONE: 750- 6518
BRANCH OFFICES:		
Methadone Treatment Program 517 N. St. Asaph Street Alexandria, Virginia 548- 1778	Storefront Counseling 82 N. Gordon Street Alexandria, Virginia 751- 3770	Outpatient Abstinence 101 N. Columbus Street Alexandria, Virginia 549- 8777
AGENCY TYPE various	AREA SERVED Alexandria Residents with referrals	
FUNDING SOURCES: City of Alexandria LEAA		
BUDGET TYPE Continuing	MAX. NO. CLIENTS PER YEAR 170 Methadone Program 25 Abstinence Program	% PROGRAM EFFORT TO OFFENDERS Unknown
PROGRAM DESCRIPTION AND SERVICES: The City of Alexandria operates a comprehensive drug treatment and rehabilitation program for Alexandria residents. This multi- faceted program consists of : two storefront counseling centers; a methadone treatment clinic; a community education office; a hotline; two in-patient detoxification facilities; a school drug education program; emergency hospital facilities; a jail treatment program; a narcotics police squad; a planning and evaluation unit; and therapeutic communities.		
TYPE OF OFFENDERS SERVED: All ex- offenders and persons released to the community are eligible.		
RESTRICTIONS: Methadone Treatment : 1) Must be over 18 years of age 2) Must be a resident of the City of Alexandria 3) Must have a proven history of drug addiction 4) Must have at least a two-year history of narcotics addiction 5) No individual judged to be psychotic will be admitted to the program.		
INTAKE PROCEDURES: Storefront: walk-in Tuesday, Wednesday, Friday, 10:00A.M. to 6:00P.M. Monday and Thursday, 1:00P.M. to 9:00P.M. Methadone: By appointment only, 548- 1778		

PROGRAM TITLE: Alexandria Olympic Boys' Club, Inc.		
ADDRESS: 401 North Payne Street Alexandria, Virginia 22314		PHONE: 549- 3077
BRANCH OFFICES:		
AGENCY TYPE Educational, Charitable	AREA SERVED Alexandria, Virginia	
FUNDING SOURCES: - United Givers Fund - Project Grants		
BUDGET TYPE Continuing, project grant	MAX. NO. CLIENTS PER YEAR 900	% PROGRAM EFFORT TO OFFENDERS 30%
PROGRAM DESCRIPTION AND SERVICES: The Boys' Club attempts the character development of boys through social, recreational, educational, and vocational activities. Services include basic and general education, emergency assistance, health care, recreation, and social and vocational rehabilitation.		
TYPE OF OFFENDERS SERVED: - Juvenile delinquents - Offenders on Probation		
RESTRICTIONS: - Boys 6- 17 years of age		
INTAKE PROCEDURES: - Referral, walk-in, call - Monday thru Friday, 3:30 P.M. - 10:00P.M. Saturday, 10:00A .M. to 5:00P.M.		

Date information supplied: November 1973

PROGRAM TITLE: Anacostia Juvenile Program		
ADDRESS: 1400 Good Hope Road S.E. Washington , D.C.		PHONE: 678- 6800
BRANCH OFFICES: NONE		
AGENCY TYPE Community Action	AREA SERVED Anacostia	
FUNDING SOURCES: O.E.O. Grant		
BUDGET TYPE	MAX. NO. CLIENTS PER YEAR 95	% PROGRAM EFFORT TO OFFENDERS 55%
PROGRAM DESCRIPTION AND SERVICES: Is a drug free program. Offers services in counseling, education, and recreational activity for young men and women.		
TYPE OF OFFENDERS SERVED: Juvenile on probation		
RESTRICTIONS: None		
INTAKE PROCEDURES: - Call or walk-in		

Date information supplied: November 1973

PROGRAM TITLE: Area B Alcoholism Program		
ADDRESS: 1808 Adams Mill Road, N.W. Washington, D.C. 20029		PHONE: 629- 4762
BRANCH OFFICES: NONE		
AGENCY TYPE Local Government	AREA SERVED Health Area B of the District of Columbia	
FUNDING SOURCES: -District of Columbia Department of Human Resources Mental Health Administration -NIMH Grant		
BUDGET TYPE Continuing and Project Grant	MAX. NO. CLIENTS PER YEAR 1200	% PROGRAM EFFORT TO OFFENDERS
PROGRAM DESCRIPTION AND SERVICES: The program provides an outpatient psychiatric clinic for the rehabilitation of alcoholics in the community. Provides mental health treatment (including group and individual therapy), social and vocational rehabilitation, recreation, job placement, (and food, clothing, and shelter in two Half- Way Houses associated with the program - not in same location).		
TYPE OF OFFENDERS SERVED: -all types except those presently in prison		
RESTRICTIONS: - 18 and over -must reside in Health Area B -must have alcohol problem		
INTAKE PROCEDURES: - walk in or referral - Monday thru Friday, 8:15 A.M. to 2:00 P.M.		

PROGRAM TITLE: Area C Community Mental Health Center		
ADDRESS: 1905 E Street, S.E. Washington, D.C.		PHONE: 626- 7193
BRANCH OFFICES: See Attached		
AGENCY TYPE Local Government	AREA SERVED Area C of the District of Columbia	
FUNDING SOURCES: -National Institute of Mental Health -District of Columbia Government		
BUDGET TYPE Continuing and project grant	MAX. NO. CLIENTS PER YEAR 4,000	% PROGRAM EFFORT TO OFFENDERS 60%
PROGRAM DESCRIPTION AND SERVICES: The Area C Community Mental Health Center offers a wide range of mental health services to Area C. Services include treatment of patients of all ages suffering from mental disorders of all types and consultation to public and private agencies and groups in the Area. Treatment programs include, inpatient, partial hospitalization, out-patient, emergency, crisis intervention, consultative and educational services. Emphasis is placed on prevention of mental illness in the community.		
TYPE OF OFFENDERS SERVED: All types		
RESTRICTIONS: -Must reside in Area C -Must be reasonably ambulatory		
INTAKE PROCEDURES: -Walk-in or agency referral -24hours per day, 7days per week at 1905 E Street, S.E.		

Area C Community Mental Health Center (Continued)

Branch Offices:

Arthur Copper Mental Health Workers
1101 7th Street, S.E.

Parkside Mental Health Workers
701 Kenilworth Terrace, N.E.

Receiving Home Satellite
1000 Mt. Olivet Road, N.E.

Southwest Mental Health Workers
1200 Delaware Avenue, S.W.

Northwest Mental Health Workers
1st and K Streets, N.W.

Far Northeast Mental Health Workers
5901 East Capitol Street, N.E.

PROGRAM TITLE: Army Community Service		
ADDRESS: Walter Reed Army Medical Center Washington, D.C.		PHONE: 576- 3412
BRANCH OFFICES: NONE		
AGENCY TYPE Federal Government	AREA SERVED Washington Metropolitan Area	
FUNDING SOURCES: -Federal Government		
BUDGET TYPE Continuing	MAX. NO. CLIENTS PER YEAR 2,000	% PROGRAM EFFORT TO OFFENDERS 10%
PROGRAM DESCRIPTION AND SERVICES: Provides Army personnel with information, referral and/or guidance. Gives assistance in meeting personal and family problems by direct action or referral. Supplies help in emergency situations; also budget and financial counseling. Assistance with Champus - placement of handicapped and swimming and bowling for handicapped children. Lending Closet provides household goods on loan basis. Current information on all Army installations.		
TYPE OF OFFENDERS SERVED: - All types		
RESTRICTIONS: -Must be a member of the military or dependent of a military member.		
INTAKE PROCEDURES: -Call or visit, Monday thru Friday, 7:45A.M. to 4:30P.M. -Building A)3 Main Post near Gas Station		

PROGRAM TITLE: Army Community Service (Anne Arundel County area)		
ADDRESS: Fort Meade, Maryland 20755		PHONE: 677-3418 or 3586
BRANCH OFFICES: NONE		
AGENCY TYPE Federal Government	AREA SERVED Anne Arundel County	
FUNDING SOURCES: Federal Government		
BUDGET TYPE Continuing	MAX. NO. CLIENTS PER YEAR 5,000	% PROGRAM EFFORT TO OFFENDERS 35%
PROGRAM DESCRIPTION AND SERVICES: To assist families of those persons who are in or just discharged from the stockade. These family services address the full range of needs which a family might have. The same services are offered to members of the military community but due to the family dysfunction caused by imprisonment these persons constitute a fairly large portion of the caseload. There is no special program for offenders or their families.		
TYPE OF OFFENDERS SERVED: all types		
RESTRICTIONS: military personnel and dependents of military personnel		
INTAKE PROCEDURES: -walk-in, referral, any type is acceptable -Monday thru Friday, 7:30 A.M. to 4:00P.M.		

PROGRAM TITLE: Big Brothers of the National Capital Area, Inc.		
ADDRESS: 1424 16th Street, N.W. Washington, D.C. 20036		PHONE: 483- 3536
BRANCH OFFICES: See Attached		
AGENCY TYPE Charitable	AREA SERVED Washington Metropolitan Area	
FUNDING SOURCES: - Health and Welfare Council (UGF) - Health and Welfare Council, Prince George's County - Montgomery County Health, Education and Welfare		
BUDGET TYPE Continuing	MAX. NO. CLIENTS PER YEAR Dependent upon the availability of funds for year	% PROGRAM EFFORT TO OFFENDERS 15%
PROGRAM DESCRIPTION AND SERVICES: The program matches adult male volunteers (Big Brothers) with fatherless boys who are in need of a constructive source of adult masculine identification. The service is under the supervision of a professional social work staff. Services include recreation and social rehabilitation.		
TYPE OF OFFENDERS SERVED: -Juvenile delinquents		
RESTRICTIONS: -Fatherless boys, 8-16years old -Must reside within Washington Metropolitan Area -If the boy has emotional or mental problems, he must be able to respond and participate in relationship and activities with non-professional volunteers.		
INTAKE PROCEDURES: -Referral by telephone usually from parent and agencies. -Monday thru Friday, 9:00 A.M. to 5:00P.M. Monday, Tuesday, and Thursday, 6:00P.M. to 9:00P.M.		

Big Brothers of the National Capital Area, Inc. (Continued)

Branch Offices:

25 K Street, N.E.
Washington, D.C. 20002

2263 Mt. View Place, S.E.
Washington, D.C. 20020

Catholic Charities Service
2300 9th Street, South
Arlington, Virginia 22205

1707 Duke Street
Alexandria, Virginia

Bethesda-Chevy Chase High School
4301 East-West Highway
Bethesda, Maryland 20014

Takoma Park Jr. High School
7611 Piney Branch Road
Silver Spring, Maryland 20910

826 Wayne Avenue
Silver Spring, Maryland 20910

Rockville City Hall
111 S Perry Street
Rockville, Maryland 20850

County Service Building
5012 Rhode Island Avenue
Hyattsville, Maryland 20781

Fairmont Heights High School
Nye and Reeds Streets
Capital Heights, Maryland 20027

1424 16th Street, N.W.
Washington, D.C. 20036

PROGRAM TITLE: Bonabond, Inc.		
ADDRESS: 527 - 6th Street, N.W. Washington, D.C. 20001		PHONE: 783-5460
BRANCH OFFICES: STEP-ONE (halfway house) 1544 Independence Avenue, S.E. Washington, D.C. 20010 Telephone: 544-2900		
AGENCY TYPE Third Party Custody	AREA SERVED District of Columbia	
FUNDING SOURCES: Federal Government District Government		
BUDGET TYPE Continuing	MAX. NO. CLIENTS PER YEAR over 500	% PROGRAM EFFORT TO OFFENDERS 95%
PROGRAM DESCRIPTION AND SERVICES: To secure the pre-trial release of alleged felons and misdemeanants who might not otherwise qualify for release and would face incarceration as the only other alternative pending final disposition of their case. Provide direction toward more positive and constructive outlook for people with arrest records, drug or alcohol addiction; provide job referral and counseling services for offenders. Halfway House facilities are available to males with a history of drugs between the ages of 16 and 23.		
TYPE OF OFFENDERS SERVED: All Types		
RESTRICTIONS: - Pre-trial release services limited to Washington, D.C. residents only. - Other services are available to residents of the metropolitan area.		
INTAKE PROCEDURES: - walk-in or call - main office hours: 9:00 am to 5:30 pm, Mon. thru Fridays - Halfway House is open 24 hours a day, 7 days a week.		

PROGRAM TITLE: Bowie Involvement Program for Parents and Youth - BIPPY		
ADDRESS: City Building 6946 -A Laurel-Bowie Road Bowie, Maryland 20715		PHONE: 262-7666
BRANCH OFFICES: BIPPY Center 6946 -A Laurel-Bowie Road Bowie, Maryland 20715 Rap-In Center 13035 Ninth Street Bowie, Maryland 20715 262- 7676		
AGENCY TYPE Youth Services Bureau	AREA SERVED City of Bowie	
FUNDING SOURCES: City of Bowie LEAA		
BUDGET TYPE one year-Youth Services	MAX. NO. CLIENTS PER YEAR No Limit	% PROGRAM EFFORT TO OFFENDERS 100%
PROGRAM DESCRIPTION AND SERVICES: SEE ATTACHED		
TYPE OF OFFENDERS SERVED: Juveniles who are classified either as delinquents or "CINS" or those young people who are potentially delinquent.		
RESTRICTIONS: - Those outside geographic service area - Those outside age limitations - Those seeking non-agency service		
INTAKE PROCEDURES: Call Carolyn Rogers or Jacqueline Brown for appointment Walk-ins accepted some afternoons and evenings, call for specific times.		

Bowie Involvement Program for Parents and Youth (continued)

Program Description and Services:

The Bowie Involvement Program for Parents and Youth is a Youth Services Bureau committed to providing a variety of services for the young people of Bowie and their families. The Bureau sees the symptoms of vandalism, running-away, and drug misuse as the most prevalent youth problems in the community, and as the community's greatest problem, its failure to alter social patterns that affect youth unfavorably and the lack of youth related services. Problem solving methods to be utilized include providing alternatives to youth, for example, field trips, special interest workshops, prevention and personal counseling, outreach and crisis intervention which are available on a 24-hour emergency basis. In order to meet needs sufficiently, BIPPY will operate every afternoon and evening, and work with other groups and agencies to fulfill a youth advocacy role.

This would include changing negative attitudes of adults towards youth and youth towards adults, supporting pro-youth legislation, as well as, meeting individual youth and parent needs through one-to-one, family and group counseling, tutoring, in addition to providing support and transportation to a variety of referral sources. The staff of BIPPY consists of street counselors (formerly roving leaders), vocational and youth counselors, experienced family counselors, and experienced psychologists. Our staff will be called upon to meet both the crisis intervention and long term needs of residents.

PROGRAM TITLE: Boys Village of Maryland		
ADDRESS: Cheltenham, Maryland 20623		PHONE: (301) 782-4223
BRANCH OFFICES: NONE		
AGENCY TYPE State	AREA SERVED State of Maryland	
FUNDING SOURCES: State of Maryland		
BUDGET TYPE Continuing	MAX. NO. CLIENTS PER YEAR 1000	% PROGRAM EFFORT TO OFFENDERS 100%
PROGRAM DESCRIPTION AND SERVICES: Boys Village of Maryland is a state training school for delinquent boys, 10 - 15 years of age, which is responsible for the care and treatment of the boys.		
TYPE OF OFFENDERS SERVED: Juvenile delinquents		
RESTRICTIONS: Must : Reside in Maryland Be between 10 - 15 years of age Be male		
INTAKE PROCEDURES: Must be committed by the Juvenile Court		

PROGRAM TITLE: Bureau of Alcohol Studies and Rehabilitation		
ADDRESS: 8503 Lee Highway Fairfax, Virginia 22079		PHONE: 573- 0510
BRANCH OFFICES: See Attached		
AGENCY TYPE State Government	AREA SERVED Northern Virginia	
FUNDING SOURCES: Commonwealth of Virginia Department of Health		
BUDGET TYPE Continuing	MAX. NO. CLIENTS PER YEAR No limit	% PROGRAM EFFORT TO OFFENDERS Approximately 3 - 5 %
PROGRAM DESCRIPTION AND SERVICES: The Alcohol Clinic offers to the alcoholic and his family, individual, couple, family, and group counseling. The doctors supervise medication for those patients for whom it is indicated. The services are alcoholism diagnosis and treatment. The Alcoholic Clinic offers consultation to agencies working with alcoholics.		
TYPE OF OFFENDERS SERVED: - All types except those presently in prison		
RESTRICTIONS: - Must reside in Virginia		
INTAKE PROCEDURES: - Call for appointment - Monday thru Friday, 8:00 A.M. to 5:00 P.M. - Monday evening appointments available by special arrangement.		

Bureau of Alcoholic Studies and Rehabilitation (Continued)

Abingdon, Virginia
 Alexandria, Virginia
 Charlottesville, Virginia
 Danville, Virginia
 Harrisonburg, Virginia
 Lynchburg, Virginia
 Norfolk, Virginia
 Richmond, Virginia
 Roanoke, Virginia
 Winchester, Virginia

PROGRAM TITLE: Bureau of Rehabilitation of the National Capital Area		
ADDRESS: 1111 H Street, N.W. Suite 209 Washington, D.C. 20005		PHONE: 347 - 9722
BRANCH OFFICES: Shaw Residence #1 Phone: 667- 2444 Shaw Residence # 3 Phone: 387- 5555 Residential Treatment Center Phone : 546- 7702 Shaw Residence #2 Phone: 667-6599 Neighborhood Treatment Center Phone: 546- 3757 Community Center Phone: 462- 8095		
AGENCY TYPE Charitable	AREA SERVED National Capital Area	
FUNDING SOURCES: - District of Columbia Department of Corrections - UGF - U.S. Marshal - NIMH- HEW - U.S. Bureau of Prisons - Shaw Foundation - Meyer Foundation - LEAA		
BUDGET TYPE Continuing and Contractual Services Agreement	MAX. NO. CLIENTS PER YEAR 2000	% PROGRAM EFFORT TO OFFENDERS 100%
PROGRAM DESCRIPTION AND SERVICES: Residential and outpatient services for criminal defendants, offenders, ex-offenders, and drug addicts. Services include: individual and group counseling, family counseling, employment placement, educational and vocational counseling, drug treatment, urine surveillance, housing assistance, and limited financial assistance. Volunteers recruited and trained to assist paid staff in various Bureau programs.		
TYPE OF OFFENDERS SERVED: all types		
RESTRICTIONS: 		
INTAKE PROCEDURES: - institution and community referrals or walk-in. - Central office hours : Monday thru Friday, 8:30 A.M, to 4:30 P.M.		

PROGRAM TITLE: Calvary Baptist Church		
ADDRESS: 755 8th Street, N.W. Washington, D.C. 20001		PHONE: 347- 8355
BRANCH OFFICES: NONE		
AGENCY TYPE Religious	AREA SERVED District of Columbia	
FUNDING SOURCES: Calvary Baptist Church		
BUDGET TYPE Continuing	MAX. NO. CLIENTS PER YEAR 100	% PROGRAM EFFORT TO OFFENDERS estimated 2%
PROGRAM DESCRIPTION AND SERVICES: The Church provides a cultural, educational, spiritual, and recreational program to meet the needs of children 3 1/2 through teens. The program consists of crafts, cooking, sewing, woodworking, tutoring, hiking, camping, retreats, observation trips, etc. Services in the community include, general education, food referral, clothing and emergency financial assistance. The Summer program includes a camping program at the church's camp in Great Falls, Virginia.		
TYPE OF OFFENDERS SERVED: All types except those presently in prison		
RESTRICTIONS: Not equipped for - adult offenders - physically handicapped		
INTAKE PROCEDURES: - call or visit church - Monday thru Friday, 8:30 A.M. to 5:00 P.M.		

PROGRAM TITLE: Catholic Charities		
ADDRESS: Archdiocese of Washington 2800 Otis Street, N.E. Washington, D.C., 20018		PHONE: 526-4100
BRANCH OFFICES: 608 Massachusetts Avenue, N.E. Washington, D.C. 20002		
AGENCY TYPE Charitable	AREA SERVED Washington Metropolitan Area	
FUNDING SOURCES: -United Givers Fund -Private Donations -Fees from Clients -Religious Organizations		
BUDGET TYPE Continuing	MAX. NO. CLIENTS PER YEAR Unknown	% PROGRAM EFFORT TO OFFENDERS 2%
PROGRAM DESCRIPTION AND SERVICES: Catholic Charities is a multi-function family and children's social service agency. It offers a variety of social services to individuals and families, including counseling, emergency and financial assistance, adoption, and childcare.		
TYPE OF OFFENDERS SERVED: all types except those presently in prison		
RESTRICTIONS: None		
INTAKE PROCEDURES: - Self-referral, referral from parish church or from an agency - Call for an appointment - Monday thru Friday: 9:00A.M. to 4:45 P.M.		

PROGRAM TITLE: Catholic Family and Children's Services of Catholic Charities of Northern Virginia, Inc.		
ADDRESS: 2300 9th Street, South Suite 300 Arlington, Virginia 22207		PHONE: 920- 7688 920- 4585
BRANCH OFFICES: 809 Cameron Street Alexandria, Virginia 22314 Phone: 548- 4227 10604 Warwick Avenue Suite 200 Fairfax, Virginia 22030 Phone: 591-5921		
AGENCY TYPE Charitable	AREA SERVED Northern Virginia	
FUNDING SOURCES: -United Givers Fund -Fees, donations		
BUDGET TYPE Fees, donations	MAX. NO. CLIENTS PER YEAR 1500	% PROGRAM EFFORT TO OFFENDERS 5%
PROGRAM DESCRIPTION AND SERVICES: Individual, marital, family and group therapy. Unwed parents, foster care and adoption. Temporary financial assistance, clothing, food. Neighborhood and community development, Hospitality House, emergency assistance, prison ministry.		
TYPE OF OFFENDERS SERVED: No limitations		
RESTRICTIONS: None		
INTAKE PROCEDURES: Prefer call for appointment. Emergencies are met to the best of our ability. There is an intake process to determine if our agency or other resources are indicated. Group as well as other treatment modalities are utilized. Monday thru Friday, 8:45 A.M. to 5:00P.M. 24 hour service available thru Christ House, 549-8644		

PROGRAM TITLE: Central Union Mission		
ADDRESS: 624 Indiana Avenue, N.W. Washington, D.C. 20004		PHONE: NA 8- 4349
BRANCH OFFICES: NONE		
AGENCY TYPE Religious	AREA SERVED District of Columbia	
FUNDING SOURCES: Private Donations		
BUDGET TYPE Continuing	MAX. NO. CLIENTS PER YEAR 5,000	% PROGRAM EFFORT TO OFFENDERS 20%
PROGRAM DESCRIPTION AND SERVICES: This religious association believes that the gospel is the power of God unto Salvation and a transformed life. They sponsor a summer camp for children, the "Hour of Power" on radio station WMAL, an Alcoholic Rehabilitation Center and Bible classes. Additional services include Child Care, emergency assistance, food, clothing, shelter, job placement, and social rehabilitation.		
TYPE OF OFFENDERS SERVED: - All types		
RESTRICTIONS: - Some employment programs limited to male transient adults - Not equipped to handle those who are physically handicapped or who have emotional or mental problems		
INTAKE PROCEDURES: - Referral by another agency, open-door - 7 days per week, 7:00A.M. to 9:00P.M.		

PROGRAM TITLE: CHANGE, INC.		
ADDRESS: 3308 14th Street, N.W. Washington, D.C. 20010		PHONE: 387- 3725
BRANCH OFFICES: 3313 14th Street, N.W. Washington, D.C. 20010 387- 7200		
AGENCY TYPE Non- profit Corporation	AREA SERVED Parkview, Columbia Heights & Mount Pleasant	
FUNDING SOURCES: Office of Economic Opportunity through the United Planning Organization		
BUDGET TYPE Continuing	MAX. NO. CLIENTS PER YEAR No Limit	% PROGRAM EFFORT TO OFFENDERS 20%
PROGRAM DESCRIPTION AND SERVICES: CHANGE, INC. attempts to unite the people and organizations of the community in order to promote the welfare of all residents. It is hoped that the residents will become informed and actively involved in the formulation and execution of social, welfare, health, cultural and economic programs to meet all needs. Services include emergency and financial assistance; health care; mental health diagnosis and testing; housing; job training and placement; legal assistance; recreation; and vocational rehabilitation.		
TYPE OF OFFENDERS SERVED: -unconditionally released from prison -on probation -on parole		
RESTRICTIONS: -senior citizens only for hot lunch program -income must be within the Office of Economic Opportunity Poverty Guidelines.		
INTAKE PROCEDURES: -Recruitment or call -Monday thru Friday, 9:00 A.M. to 5:30 P.M.		

PROGRAM TITLE: Child Mental Health Services		
ADDRESS: Montgomery County Health Department 12701 Twinbrook Parkway Rockville, Maryland 20852		PHONE: 279- 1671
BRANCH OFFICES: Rockville Health Center North East Health Center Bethesda Mental Health 2208 Rockland Avenue 1912 Olney-Sandy Spring Road 4848 Cordell Avenue Rockville, Maryland Sandy Spring, Maryland Berhesda, Maryland		
SEE ATTACHED		
AGENCY TYPE County Government	AREA SERVED Montgomery County	
FUNDING SOURCES: - Montgomery County - State of Maryland		
BUDGET TYPE Continuing	MAX. NO. CLIENTS PER YEAR 445	% PROGRAM EFFORT TO OFFENDERS 10%
PROGRAM DESCRIPTION AND SERVICES: The program provides diagnostic evaluation and psycho- therapy for children referred by family physicians, public health nurses, social workers, school personnel, the Juvenile Court, other private and public agencies as well as referrals from parents. Emphasis is placed on specialized evaluation and treatment services, family-centered therapy and follow-up of cases. Other services include drug treatment, and mental health diagnosis, testing and treatment.		
TYPE OF OFFENDERS SERVED: - Juvenile delinquents - Juveniles on Probation		
RESTRICTIONS: - Will serve youth up to age 18 or parents of children up to age 18. - Must reside in Montgomery County - Sliding Scale Fee		
INTAKE PROCEDURES: - Referrals by parents, school, court, social services, professional persons in the community through local health center. - Parents of children must also make contact with the clinic. - Monday thru Friday, 8:30 A.M. to 5:00 P.M.		

Child Mental Health Services (Continued)

Branch Offices:

Gaithersburg Health Center
542 North Frederick Avenue
Gaithersburg , Maryland

Rocking Horse Health Center
4905 Macon Road
Rockville, Maryland

Silver Spring Health Center
8500 Colesville Road
Silver Spring, Maryland

PROGRAM TITLE: Child Psychiatry Services		
ADDRESS: Walter Reed General Hospital Forest Glenn Sec., Bldg 125 Box 301 Washington, D.C. 20012		PHONE: 576- 5421
BRANCH OFFICES: NONE		
AGENCY TYPE Federal Government	AREA SERVED Washington Metropolitan Area	
FUNDING SOURCES: -Federal Government -U.S. Army		
BUDGET TYPE Continuing	MAX. NO. CLIENTS PER YEAR 300	% PROGRAM EFFORT TO OFFENDERS 5%
PROGRAM DESCRIPTION AND SERVICES: The Child Psychiatry Service performs psychiatric evaluation and provides psychiatric outpatient treatment to children under 18 who are dependents of military personnel. The service is the Army's chief training facility in child psychiatry and child mental health. Services include mental health diagnosis, testing, and treatment as well as drug diagnosis and treatment.		
TYPE OF OFFENDERS SERVED: - Juvenile offenders only		
RESTRICTIONS: - Must be under 18 - Must be dependent of military personnel		
INTAKE PROCEDURES: - Usually referred, but patients or their parents may call directly - Monday thru Friday, 8:00A.M. to 4:30P.M.		

PROGRAM TITLE: Community Care Services Division / Department of Human Resources		
ADDRESS: 1500 2nd Street, S.W. # 12 Washington, D.C.		PHONE: 488- 7656 488- 7875
BRANCH OFFICES: -235 L Street, S.W. -233 V Street, N.W. -2319 15th Street, N.E. -409 51st Street, N.E. -2146 H Street, N.E. -Shadd 55th & East Capital Streets, S.E. -3234 15th Place, S.E. -403 Condon Terrace, S.E.		
AGENCY TYPE Local government	AREA SERVED District of Columbia	
FUNDING SOURCES: District of Columbia Government		
BUDGET TYPE Continuing	MAX. NO. CLIENTS PER YEAR 3000	% PROGRAM EFFORT TO OFFENDERS 100%
PROGRAM DESCRIPTION AND SERVICES: The Community Care Services Division provides community based direct services to pre-delinquent and first offender adjudicated persons in need of supervision. A Diagnostic and Evaluation Unit screens all newly committed youth and recommends placement. All youth in this program receive whatever counseling and supportive services are necessary to strenghten the family unit and keep him meaningfully occupied. Services can be conceptualized in four parts. 1) Contact 3) Termination 2) Service 4) Follow-up		
TYPE OF OFFENDERS SERVED: Youth committed to DHR by the Family Division of the Superior Court as adjudicated PINS and their families.		
RESTRICTIONS: Age 18 years and under		
INTAKE PROCEDURES: Contact Center in service area of residence or call and counselor will respond to physical location of prospective counselee or placement from Superior Court as adjudicated PINS.		

PROGRAM TITLE: Community Family Life Services, Inc.		
ADDRESS: 305 E Street, N.W. Washington, D.C., 20001		PHONE: 347- 0511
BRANCH OFFICES: None		
AGENCY TYPE Community, Non-profit	AREA SERVED Washington Metropolitan Area	
FUNDING SOURCES: -First Trinity Lutheran Church -Various sources through the Lutheran Church -LEAA grants		
BUDGET TYPE Continuing	MAX. NO. CLIENTS PER YEAR Approx. 1,000	% PROGRAM EFFORT TO OFFENDERS 100%
PROGRAM DESCRIPTION AND SERVICES: Provides services including the counseling in all aspects of marriage and family life, individuals' personality adjustment problems, and other family problems. Other services include emergency funds, food, clothing, employment and tutoring.		
TYPE OF OFFENDERS SERVED: -offenders on probation		
RESTRICTIONS: - None		
INTAKE PROCEDURES: - Referral by Probation Department, D.C. Superior Court - Telephone for appointment - Open Monday thru Friday: 9:00 A.M. to 5:00 P.M.		

PROGRAM TITLE: Community Psychiatric Clinic, Inc. - Outpatient Services		
ADDRESS: 4803 Hampden Lane Bethesda, Maryland	PHONE: OL 6- 5220	
BRANCH OFFICES: NONE		
AGENCY TYPE Charitable	AREA SERVED Montgomery County	
FUNDING SOURCES: - State of Maryland Department of Mental Hygiene - Montgomery County Health Department - Fees from clients		
BUDGET TYPE Continuing, project grant, contractual services agreement	MAX. NO. CLIENTS PER YEAR Approximately 1,000	% PROGRAM EFFORT TO OFFENDERS 40%
PROGRAM DESCRIPTION AND SERVICES: The Clinic offers professional evaluation, diagnosis, treatment and prevention of emotional problems. The Service is designed for people who are having problems in their daily living to understand themselves and their relationships with others. The program includes individual, group, and family therapy for children and adults. The Clinic staff is also available for consultation with physicians, lawyers, ministers, the Juvenile Court, the Board of Education, family service agency, and other public and private agencies.		
TYPE OF OFFENDERS SERVED: all types except - defendants on bond, bail, etc. - those presently in prison		
RESTRICTIONS: Residents of Montgomery County		
INTAKE PROCEDURES: -Call, walk-in or referral by self, physician, school, Welfare, Department, Health Department, lawyers or other agency -Monday thru Friday, 9:00A.M. to 5:00 P.M.		

PROGRAM TITLE: CROSSROADS - Fairfax County Drug Abuse Control Program		
ADDRESS: 4100 Chain Bridge Road Fairfax, Virginia 22030	PHONE: 691- 2468 2469	
BRANCH OFFICES: Therapeutic Residential Community 5801 N. King's Highway Alexandria, Virginia 22303		
AGENCY TYPE Rehabilitation	AREA SERVED Northern Virginia	
FUNDING SOURCES: LEAA NARA Fairfax County		
BUDGET TYPE Continuing	MAX. NO. CLIENTS PER YEAR No Limit	% PROGRAM EFFORT TO OFFENDERS
PROGRAM DESCRIPTION AND SERVICES: CROSSROADS outpatient program provides individual counseling, group therapy, urine surveillance, information, education seminars, and vocational rehabilitation. A strong component of the Crossroads Program has been family therapy. A number of parents' groups and classes are offered to teach parents different ways to deal with their children and the changes within the entire family process. The inpatient therapeutic community is designed as a structural environment which is carefully regulated to provide the individual a daily confrontation with the stresses associated with normal living. A life-style of honesty, hard work, creative problem solving, and learning is emphasized.		
TYPE OF OFFENDERS SERVED: Drug Abusers		
RESTRICTIONS: None		
INTAKE PROCEDURES: Initial interview with intake counselor, by appointment Monday thru Friday.		

PROGRAM TITLE: D.C. Apprenticeship Council (PL 387- 79th Congress)		
ADDRESS: 1100 Vermont Avenue, N.W. Room 700 Washington, D.C. 20212		PHONE: 629- 2842 629- 2843
BRANCH OFFICES: NONE		
AGENCY TYPE District Government	AREA SERVED Washington Metropolitan Area	
FUNDING SOURCES: D.C. Manpower Administration Department of Labor		
BUDGET TYPE Continuing	MAX. NO. CLIENTS PER YEAR Based on journeyman ratio	% PROGRAM EFFORT TO OFFENDERS unknown
PROGRAM DESCRIPTION AND SERVICES: Encourage and render technical assistance to qualified employers to provide young people in the District of Columbia with planned apprenticeship training that will equip them for profitable employment and citizenship. The program promotes employment opportunities for young people under conditions providing adequate on- the- job training, reasonable earnings, and relates the supply of skilled workers to employment demands.		
TYPE OF OFFENDERS SERVED: -Services available to those who meet program's selection procedure.		
RESTRICTIONS: -Must be 17- 26 years of age (Veterans, 26- 31 years of age) -High School graduate or GED (most programs require)		
INTAKE PROCEDURES: -Contact sponsors who are in occupations which are apprenticeable, also Apprenticeship Information Center - 393- 6151 EX588 -Council Hours : Monday thru Friday, 8:30 A.M. to 5:00 P.M.		

PROGRAM TITLE: D.C. Institute of Mental Hygiene		
ADDRESS: 3000 Connecticut Avenue, N.W. Washington, D.C. 20008 Rm 436		PHONE: 232- 5454 232- 5697
BRANCH OFFICES: NONE		
AGENCY TYPE Charitable	AREA SERVED Washington Metropolitan Area	
FUNDING SOURCES: -Fees from clients - Medicaid Vendor -Private foundations -Fund raising benefit -Donations		
BUDGET TYPE Continuing and Project Grant	MAX. NO. CLIENTS PER YEAR 300- 400	% PROGRAM EFFORT TO OFFENDERS 5%
PROGRAM DESCRIPTION AND SERVICES: The Institute is an out-patient mental hygiene clinic offering long or short- term individual therapy, group therapy, and a medication clinic. Services include mental health treatment, counseling, and mental health diagnosis and testing.		
TYPE OF OFFENDERS SERVED: All types except those presently in prison .		
RESTRICTIONS: NONE		
INTAKE PROCEDURES: -Self, physician or social agency referral -Call for an appointment for initial interview -Monday and Friday, 9:00 A.M. to 5:00P.M. Saturday, 9:00 A.M.-1:00P.M. Tuesday and Thursday, 9:00 A.M. to 9:00 P.M.		

PROGRAM TITLE: District of Columbia Department of Vocational Rehabilitation				
ADDRESS: 122 C Street, N.W. Washington, D.C. 20001		PHONE: 629- 5568 629- 5569		
BRANCH OFFICES: <table border="0"> <tr> <td>Juvenile Court Correction Complex, Lorton Virginia Cedar Knoll</td> <td>Employment and Training Service Center 70 Pierce Street, N.E. Washington, D.C.</td> </tr> </table>			Juvenile Court Correction Complex, Lorton Virginia Cedar Knoll	Employment and Training Service Center 70 Pierce Street, N.E. Washington, D.C.
Juvenile Court Correction Complex, Lorton Virginia Cedar Knoll	Employment and Training Service Center 70 Pierce Street, N.E. Washington, D.C.			
AGENCY TYPE District of Columbia	AREA SERVED District of Columbia			
FUNDING SOURCES: -Health, Education and Welfare -District of Columbia Government				
BUDGET TYPE Continuing and Project Grant	MAX. NO. CLIENTS PER YEAR 21,000	% PROGRAM EFFORT TO OFFENDERS 15%		
PROGRAM DESCRIPTION AND SERVICES: To provide a comprehensive rehabilitation service to persons who are disabled by physical, mental and other causes which prevent them from being gainfully employed. Services include counseling, medical treatment, work conditioning, and job placement. Diagnostic and counseling services are provided to eligible persons regardless of income. All other services including financial assistance while in training are provided free in whole or in part only if the clients are unable to pay for them.				
TYPE OF OFFENDERS SERVED: -all types				
RESTRICTIONS: -Must be within limits of employment age -Must be physically or mentally disabled to receive services				
INTAKE PROCEDURES: -Referral, call or walk-in - Monday thru Friday, 8:15 A.M. to 4:45 P.M.				

PROGRAM TITLE: District of Columbia Manpower Administration		
ADDRESS: District Building 14th & E Streets, N.W. Rm 220 Washington D.C. 20004		PHONE: 629- 3768
BRANCH OFFICES: Office of Employment Services 500 C Street, N.W. Washington, D.C.		
AGENCY TYPE Federal Government	AREA SERVED Washington Metropolitan Area	
FUNDING SOURCES: Department of Labor		
BUDGET TYPE Continuing	MAX. NO. CLIENTS PER YEAR Unlimited, over 78,700 contacts last year	% PROGRAM EFFORT TO OFFENDERS 22% of offenders registered were placed
PROGRAM DESCRIPTION AND SERVICES: The D.C. Manpower Administration provides employment and training services through direct referral to employers and training programs such as, New Careers, Manpower Development Training (MDTA), apprenticeship, JOBS, Neighborhood Youth Corps (NYC), Work Incentive Program, etc.		
TYPE OF OFFENDERS SERVED: All types except those presently in prison		
RESTRICTIONS: NONE		
INTAKE PROCEDURES: -Open door, walk-in, and referrals from other agencies -Monday thru Friday, 8:30 A.M. to 5:00P.M.		

PROGRAM TITLE: District of Columbia Mental Health Association, Inc.		
ADDRESS: 3000 Connecticut Avenue, N.W., Suite 100 Washington, D.C. 20008		PHONE: HO 2- 1122
BRANCH OFFICES: NONE		
AGENCY TYPE Charitable, Educational	AREA SERVED District of Columbia	
FUNDING SOURCES: UGF		
BUDGET TYPE Continuing	MAX. NO. CLIENTS PER YEAR 1,000	% PROGRAM EFFORT TO OFFENDERS 5%
PROGRAM DESCRIPTION AND SERVICES: The association seeks to improve the care and treatment of the mentally ill; to improve research, diagnosis, and prevention of mental illness; to educate the public about mental illness. The association provides referral to other agencies. Direct services include finding jobs for former mental patients.		
TYPE OF OFFENDERS SERVED: Special interest in mentally ill offenders when asked for help by the individual.		
RESTRICTIONS: NONE		
INTAKE PROCEDURES: - Call or write - Monday thru Friday, 9:00 A.M. to 5:00P.M.		

PROGRAM TITLE: District of Columbia Occupational Training Center		
ADDRESS: 405 Riggs Road, N.E. Washington, D.C. 20011		PHONE: 529- 0070
BRANCH OFFICES: St, Elizabeth's Hospital - West Lodge Washington, D.C.		
AGENCY TYPE Educational and Charitable	AREA SERVED Washington Metropolitan Area	
FUNDING SOURCES: -Department of Vocational Rehabilitation -United Givers Fund -D.C. Board of Education -Public Welfare Foundation		
BUDGET TYPE Continuing	MAX. NO. CLIENTS PER YEAR 500	% PROGRAM EFFORT TO OFFENDERS 5%
PROGRAM DESCRIPTION AND SERVICES: Seeks to promote the general welfare of mentally retarded children at home, in the community, in institutions, and in schools; assists parents in understanding and dealing with their retarded children; furthers the prevention and treatment of mental retardation; and develops better public understanding of the problem of mental retardation. Provides basic education, medical and physical health care, mental health, diagnosis, testing, and treatment, job training and placement, recreation, and social and vocational rehabilitation.		
TYPE OF OFFENDERS SERVED: All types except: defendants on bond, bail, etc. those presently in prison		
RESTRICTIONS: NONE		
INTAKE PROCEDURES: - Referral from funding agencies -Monday thru Friday, 8:30 A.M. to 4:00 P.M.		

PROGRAM TITLE: Drug Abuse Control Center - Fairfax County		
ADDRESS: 4100 Chain Bridge Road Fairfax, Virginia 22030		PHONE: 691- 2468
BRANCH OFFICES: Crossroads Community 5801 North Kings Highway Alexandria, Virginia		
AGENCY TYPE Local	AREA SERVED Fairfax County	
FUNDING SOURCES: Federal Government (NARA Contract) County Government		
BUDGET TYPE Continuing	MAX. NO. CLIENTS PER YEAR Approximately 350	% PROGRAM EFFORT TO OFFENDERS Approximately 50%
PROGRAM DESCRIPTION AND SERVICES: A comprehensive approach to drug abuse through educational programs, neighborhood centers, walk-ins, general counseling, family-oriented programs of group therapy, urine surveillance, detoxification and residential treatment.		
TYPE OF OFFENDERS SERVED: All types		
RESTRICTIONS: - Resident of Fairfax County		
INTAKE PROCEDURES: - Walk-in for discussions on personal difficulties or program operations Monday thru Friday, 9:00 to 1:00 -Other appointments may be arranged.		

PROGRAM TITLE: Drug Alternatives and Youth Help Center Montgomery County Health Department - Youth Services		
ADDRESS: 8500 Colesville Road Silver Spring, Maryland 20910		PHONE: 770- 4084
BRANCH OFFICES: 5640 Fishers Lane Rockville, Maryland 20852		
AGENCY TYPE County Government	AREA SERVED Montgomery County	
FUNDING SOURCES: Federal, County and State Governments		
BUDGET TYPE Continuing	MAX. NO. CLIENTS PER YEAR unknown	% PROGRAM EFFORT TO OFFENDERS unknown
PROGRAM DESCRIPTION AND SERVICES: The Drug Alternatives and Youth Help Center is a comprehensive drug program designed to serve youths, parents, families, and young adults with drug or drug related problems. The program now includes the Youth and Family Helping Service, Drug Education School, and Young Adult Service. In addition, groups set up and run by the counselors, are in operation throughout the county, in conjunction with other community drug programs such as schools, jails, and the County Detention Center. The primary modality for treatment is through group therapy (conjoint family, adolescent, and young adult groups) although individual and crisis counseling is available. The staff participates actively in in-service education programs for Public Health Nurses, Social Workers, school personnel, church and civic groups, and clubs.		
TYPE OF OFFENDERS SERVED: - All types		
RESTRICTIONS: -Mandatory Montgomery County Residence		
INTAKE PROCEDURES: -Appointment, walk-in or referral -5640 Fishers Lane Rockville, Maryland - Monday thru Friday, 9:00A.M. to 5:00P.M.		

PROGRAM TITLE: Drug Dependent Probationers (DDP)		
ADDRESS: 1111 H Street, N.W. Suite 209 Washington, D.C. 20005		PHONE: 347- 9722
BRANCH OFFICES: Bureau of Rehabilitation of the National Capital Area 1111 H Street, N.W. Suite 209 Washington, D.C. 20005		
AGENCY TYPE Private (Non-profit)	AREA SERVED National Capital Area	
FUNDING SOURCES: U.S. Bureau of Prisons		
BUDGET TYPE Contract	MAX. NO. CLIENTS PER YEAR 225	% PROGRAM EFFORT TO OFFENDERS 100%
PROGRAM DESCRIPTION AND SERVICES: Comprehensive aftercare in the community for drug dependent probationers committed to treatment by the U.S. District Court. A primarily drug-free therapeutic approach but a flexible program adapted to the individual addict's needs. Services provided include: Individual and group therapy; family counseling; job development; urine surveillance; medical aid; material assistance; housing assistance; residential care, when needed referral to appropriate community agencies.		
TYPE OF OFFENDERS SERVED: Drug dependent adult probationers		
RESTRICTIONS: Must be referred by the U.S. District Court for the District of Columbia.		
INTAKE PROCEDURES: Referrals from U.S. District Court in cooperation with U.S. Probation Office and Federal Bureau of Prisons.		

PROGRAM TITLE: Edgemeade of Maryland		
ADDRESS: P.O. Box 430 Upper Marlboro, Maryland 20870		PHONE: (301) 888- 1330
BRANCH OFFICES: Edgemeade of Virginia Box 130 Rocky Mount, Virginia 24151 703- 721- 2341		
AGENCY TYPE Non-profit	AREA SERVED National	
FUNDING SOURCES: -Tuition - Medicaid (Therapy only) -State and county board of education (District of Columbia, Maryland and Virginia) -Contributions -Department of Human Resources - Juvenile Services		
BUDGET TYPE Contractual Services Agreement	MAX. NO. CLIENTS PER YEAR 300	% PROGRAM EFFORT TO OFFENDERS 40%
PROGRAM DESCRIPTION AND SERVICES: Edgemeade offers one answer to the problem of emotionally disturbed youth. It offers experience in caring for children (9-16 yrs.) as a bridge between unproductive life and creative living. Helps the youngsters adjust to reality. Services include job training and mental health diagnosis, testing and treatment, health care, basic and general education, recreation, food, clothing, shelter, social and vocational rehabilitation and recreation.		
TYPE OF OFFENDERS SERVED: -Juvenile Delinquents		
RESTRICTIONS: - Children between the ages of 8- 18		
INTAKE PROCEDURES: - Referral and application is sent; contact Edgemeade Office of Planning and Management, Route 1, Box 423, Roanoke, Virginia 24012. Phone: (703) 343- 1555		

PROGRAM TITLE: EFFORTS FROM EX-CONVICTS, INC.		
ADDRESS: 803 Florida Avenue, N.W. Washington, D.C. 20001	PHONE: 483- 3872 483-8916 483- 5143 483-8915	
BRANCH OFFICES: NONE		
AGENCY TYPE Non-profit	AREA SERVED Washington Metropolitan Area	
FUNDING SOURCES: District Government LEAA Grant		
BUDGET TYPE Continuing and Project Grant	MAX. NO. CLIENTS PER YEAR Unknown	% PROGRAM EFFORT TO OFFENDERS 100%
PROGRAM DESCRIPTION AND SERVICES: Efforts from Ex-Convicts, Inc. (EFEC), is a self-help program run by ex-convicts for ex-offenders. The major emphasis is on job placement for ex-offenders but EFEC will also assist juvenile offenders to secure employment as a means of eliminating juvenile delinquency. EFEC helps in designing release programs for incarcerated persons by training, placement in an educational program or in a job. A Speakers Bureau is available to talk to community groups and juveniles on crime and corrections issues. Referrals are made to other appropriate agencies for services that EFEC cannot provide.		
TYPE OF OFFENDERS SERVED: All types		
RESTRICTIONS: NONE		
INTAKE PROCEDURES: - Referrals, walk-ins, calls; Monday thru Friday, 7:00 A.M. to 5:30 P.M.		

PROGRAM TITLE: Emergency Family Shelter		
ADDRESS: 1115 8th Street, N.W. Washington, D.C. 20001	PHONE: 629- 5796	
BRANCH OFFICES: NONE		
AGENCY TYPE Local Government	AREA SERVED Washington Metropolitan Area	
FUNDING SOURCES: D.C. Department of Human Resources, Social Services Administration		
BUDGET TYPE Continuing	MAX. NO. CLIENTS PER YEAR Unlimited	% PROGRAM EFFORT TO OFFENDERS 100%
PROGRAM DESCRIPTION AND SERVICES: Provides emergency shelter for a few days until plans can be made to homeless and destitute families with minor children. The objectives are to keep the family together, attempt to relocate the family, and begin to resolve the emergency conditions which beset the family. Services include emergency and financial assistance, food, clothing and shelter.		
TYPE OF OFFENDERS SERVED: All types except those presently in prison		
RESTRICTIONS: - Must be 18 years old - Must live within the District of Columbia when they become homeless - Must be physically and mentally capable of caring for themselves.		
INTAKE PROCEDURES: - Call - 7 days per week, 24 hours per day		

PROGRAM TITLE: Employment Development Division		
ADDRESS: 614 H Street, N.W. Washington, D.C. 20001 Suite 1007		PHONE: 638- 1088 629- 3189
BRANCH OFFICES: NONE		
AGENCY TYPE Local Government	AREA SERVED District of Columbia	
FUNDING SOURCES: District of Columbia Government		
BUDGET TYPE Continuing	MAX. NO. CLIENTS PER YEAR Unlimited	% PROGRAM EFFORT TO OFFENDERS 100%
PROGRAM DESCRIPTION AND SERVICES: The service provides placement, training and counseling to all persons released from institutions under the Department of Corrections or referred by the Probation Office, D.C. Superior Court, U.S. District Court Probation Office, D.C. Board of Parole, or Parole from Federal Institutions. This service is also available to the ex-offender who is no longer under supervision and seeks these services. Services include emergency assistance, job placement and training, and vocational rehabilitation.		
TYPE OF OFFENDERS SERVED: All types		
RESTRICTIONS: Juvenciles served only if convicted under the Youth Act		
INTAKE PROCEDURES: -Referral from Parole, D.C. Superior Court Probation, U.S. District Court Probation, Bail Agency -Walk-in -Monday thru Friday, 8:00A.M. to 4:30 P.M.		

PROGRAM TITLE: Fairfax - Falls Church Mental Health Center		
ADDRESS: 2949 Sleepy Hollow Road Falls Church, Virginia 22044		PHONE: JE 2-4121
BRANCH OFFICES: 7010 Calamo Street Springfield, Virginia		
AGENCY TYPE State Government	AREA SERVED Fairfax County , Virginia Falls Church, City of Fairfax	
FUNDING SOURCES: -Fairfax County Government -Commonwealth of Virginia -Fees from clients -Local Government (Falls Church and Fairfax City) -Federal Government		
BUDGET TYPE Continuing	MAX. NO. CLIENTS PER YEAR 2000	% PROGRAM EFFORT TO OFFENDERS 2%
PROGRAM DESCRIPTION AND SERVICES: An outpatient psychiatric clinic providing a full range of psychiatric services to children and adults of Fairfax County, Falls Church, and the City of Fairfax, Virginia who are unable to pay for private care. Serves as a centralized referral for all other agencies in the county which are involved with individuals having emotional problems. In addition to mental health diagnosing, testing, and treatment, the center offers social and vocational rehabilitation referrals with continuing supervision by Center.		
TYPE OF OFFENDERS SERVED: All types		
RESTRICTIONS: - Must be a resident of Fairfax County, Falls Church, or the City of Fairfax, Virginia		
INTAKE PROCEDURES: - Call - Monday thru Thursday, 9:00 A.M. to 10:00 P.M. Friday, 9:00A.M. to 5:00 P.M.		

PROGRAM TITLE: Fairfax Rehabilitation Unit		
ADDRESS: 10201 Main Street Fairfax, Virginia 22030		PHONE: 591- 4433
BRANCH OFFICES: NONE		
AGENCY TYPE State Government	AREA SERVED Fairfax County, Virginia	
FUNDING SOURCES: Commonwealth of Virginia		
BUDGET TYPE Continuing	MAX. NO. CLIENTS PER YEAR 600	% PROGRAM EFFORT TO OFFENDERS 10%
PROGRAM DESCRIPTION AND SERVICES: Provides vocational rehabilitation services to the physically, emotionally, and mentally disabled child of high school age in Fairfax County. This is done through work- study programs set up within the school system for the mildly mentally retarded and slow learners, a program for drop-outs, and additional vocational training after high school for handicapped clients. Additional services include drug diagnosis, financial assistance, health care, mental health diagnosis and testing, job training and placement, and vocational rehabilitation.		
TYPE OF OFFENDERS SERVED: All types except - those on work release programs those presently in prison		
RESTRICTIONS: - Must be 15 - 21 years of age - Must live in Fairfax County		
INTAKE PROCEDURES: -Call or be referred by other agencies -Monday thru Friday. 8:00 A.M. to 4:30 P.M.		

PROGRAM TITLE: Family and Child Services of Washington, D.C.		
ADDRESS: 929 L Street, N.W. Washington, D.C. 20001		PHONE: 232- 6510
BRANCH OFFICES: See Attached		
AGENCY TYPE Charitable	AREA SERVED Washington Metropolitan Area	
FUNDING SOURCES: - Federal and District of Columbia Governments - Devore Foundation - United Givers Fund		
BUDGET TYPE Continuing, project grant, contractual services	MAX. NO. CLIENTS PER YEAR 20,000	% PROGRAM EFFORT TO OFFENDERS unknown
PROGRAM DESCRIPTION AND SERVICES: The Family and Child Services is an agency providing family counseling, emergency and financial assistance, help to unmarried mothers, foster home programs, a licensed adoptive placement program for children, day care, camp for boys and girls, and field work training for graduate students.		
TYPE OF OFFENDERS SERVED: - All types except those presently in prison		
RESTRICTIONS: None		
INTAKE PROCEDURES: - Open door policy or referral - Monday thru Friday, 8:30 A.M. to 5:00 P.M.		

CONTINUED

1 OF 2

Family and Child Services of Washington, D.C. (Continued)

Branch Offices:

CHANGE, INC.
3308 14th Street, N.W.
Washington, D.C. 20010

Far and Near Northeast
1326 Florida Avenue, N.E.
Washington, D.C.

Southeast and Friendship
2007 Nichols Avenue, S.E.
Washington, D.C.

Community Facilities
Center #1
941 North Capital Street
Washington, D.C.

Senior Citizens Centers:

Columbia Senior Center
3500 14th Street, N.W.
Washington, D.C. 20010
Phone : 483- 1480

Model Cities Senior Center
25 K Street, N.E.
Washington, D.C. 20002
Phone: 737- 1285

PROGRAM TITLE: Far East Community Services, Inc.		
ADDRESS: 624 Division Avenue, N.E. Washington, D.C. 20019		PHONE: 397- 1104
BRANCH OFFICES: 4804 Deane Avenue, N.E. 5901 Dix Street, N.E. Washington, D.C. Washington, D.C.		
AGENCY TYPE Community Action	AREA SERVED District of Columbia -Far Northeast	
FUNDING SOURCES: Office of Economic Opportunity through the United Planning Organization		
BUDGET TYPE Contractual	MAX. NO. CLIENTS PER YEAR 50,000	% PROGRAM EFFORT TO OFFENDERS 30%
PROGRAM DESCRIPTION AND SERVICES: This community program serves as an overall planning and coordinating agency to better the human resources of the Far East Community by conducting programs designed to prevent community deterioration, combat juvenile delinquency, rehabilitate economically disabled persons, and assist families in need of social services where applicable. Services include: childcare, basic and general education, emergency and financial assistance, food clothing, shelter, health care, job training and placement, legal assistance, and social and vocational rehabilitation.		
TYPE OF OFFENDERS SERVED: all types except those presently in prison		
RESTRICTIONS: NONE		
INTAKE PROCEDURES: - referral, walk-in, call - Monday thru Friday, 9:00 A.M. to 5:00 P.M.		

PROGRAM TITLE: Fides Neighborhood House		
ADDRESS: 1554 8th Street, N.W. Washington, D.C. 20001		PHONE: 265- 4718
BRANCH OFFICES: NONE		
AGENCY TYPE Charitable	AREA SERVED District of Columbia	
FUNDING SOURCES: -United Givers Fund -Cardinal's Charity appeal from the Archdiocese -Private donations		
BUDGET TYPE Continuing	MAX. NO. CLIENTS PER YEAR 2000	% PROGRAM EFFORT TO OFFENDERS 20%
PROGRAM DESCRIPTION AND SERVICES: The primary goal of the House is to discover the needs of the community as indicated by the member of the community and then work with the community to discover means to meet these needs. The House offers programs and services which will provide maximum potential for growth for each member of the neighborhood served. Services include: childcare, general education, emergency assistance, job placement, and recreation.		
TYPE OF OFFENDERS SERVED: Juveniles		
RESTRICTIONS: NONE		
INTAKE PROCEDURES: -Come in and sign up -Monday thru Friday, 11:00 A.M. to 6:30 P.M. 1:30 P.M. to 9:30 P.M.		

PROGRAM TITLE: Forensic Psychiatry Office (Formerly Legal Psychiatric Services)		
ADDRESS: 801 North Capital Street Washington, D.C. 20002		PHONE: 629- 4373
BRANCH OFFICES: NONE		
AGENCY TYPE Local Government	AREA SERVED District of Columbia	
FUNDING SOURCES: - District of Columbia Government - Department of Health, Education and Welfare, Public Health Services		
BUDGET TYPE Continuing and contractual services agreement	MAX. NO. CLIENTS PER YEAR 700 - 1200	% PROGRAM EFFORT TO OFFENDERS 98%
PROGRAM DESCRIPTION AND SERVICES: This Division functions as a diagnostic and rehabilitative service for persons referred by the courts, probation, and parole officers, and the Department of Corrections. The Division does diagnostic and personality evaluations, treatment, and consultation to assist the referring agencies in carrying out their work. The ultimate objective is to maximize mental health concepts as a component in the understanding and control of criminal behavior and in rehabilitation of adult and juvenile offenders.		
TYPE OF OFFENDERS SERVED: - All types		
RESTRICTIONS: - None		
INTAKE PROCEDURES: - Referred by legally authorized agency - courts, probation, Department of Corrections - Monday thru Friday, 8:15 to 4:45		

PROGRAM TITLE: Friends of the Superior Court		
ADDRESS: 613 G Street, N.W. Washington, D.C. 20001		PHONE: 727- 1788
BRANCH OFFICES: NONE		
AGENCY TYPE Educational, charitable	AREA SERVED District of Columbia	
FUNDING SOURCES: Public appeal to the general community		
BUDGET TYPE Continuing	MAX. NO. CLIENTS PER YEAR 4,000	% PROGRAM EFFORT TO OFFENDERS 100%
PROGRAM DESCRIPTION AND SERVICES: The program seeks to prevent juvenile delinquency and to aid in the rehabilitation of juvenile offenders in the District of Columbia by providing volunteer services to the Court. Services include job placement, tutoring, food, clothing, shelter, legal assistance, basic education, emergency and financial assistance, and social and vocational rehabilitation.		
TYPE OF OFFENDERS SERVED: - Juvenile delinquents		
RESTRICTIONS: None		
INTAKE PROCEDURES: -Referrals are made by court staff, primarily probation and intake officers -Monday thru Friday, 8:30 A.M. to 5:00P.M.		

Date information supplied: November 1973

PROGRAM TITLE: Friendship House Association, Inc.		
ADDRESS: 619 D Street, S.E. Washington, D.C. 20003		PHONE: 547- 8880
BRANCH OFFICES: 1001 5th Street, S.E. Washington, D.C. -1418 Pennsylvania Avenue, S.E. Washington, D.C. -520 8th Street, S.E. Washington, D.C. -536 8th Street, S.E. Washington, D.C. -1011 7th Street, S.E. Washington, D.C.		
AGENCY TYPE Charitable	AREA SERVED District of Columbia -Near Southeast	
FUNDING SOURCES: - United Panning Organization - Health and Welfare Council		
BUDGET TYPE Project Grant, continuing, contractual services agreement	MAX. NO. CLIENTS PER YEAR 15,000	% PROGRAM EFFORT TO OFFENDERS unknown
PROGRAM DESCRIPTION AND SERVICES: The agency is a service oriented community organization which offers numerous programs for the community, including a clothing bank, in-town summer programs and employment for youth, casework, day care, consumer education, Credit Union, food stamp certification office, advanced education counseling during academic year (Project Open); and community organization activities focusing on housing, education, and drug education.		
TYPE OF OFFENDERS SERVED: - All types except those presently in prison		
RESTRICTIONS: - Must reside within the near Southeast area of Washington, D.C.		
INTAKE PROCEDURES: - Call or walk-in - Monday thru Friday, 9:00 A.M. to 5:00 P.M. - Emergency service available on Saturday and Sunday and at nights by phone : 547- 8880		

Date information supplied: November 1973

PROGRAM TITLE: Gay Switchboard		
ADDRESS: 1724 20th Street, N.W. Washington, D.C. 20009		PHONE: 387-3777
BRANCH OFFICES: NONE		
AGENCY TYPE Community	AREA SERVED Washington Metropolitan Area	
FUNDING SOURCES: Non-profit, donations from community accepted.		
BUDGET TYPE Private donations	MAX. NO. CLIENTS PER YEAR 10,000 to 20,000	% PROGRAM EFFORT TO OFFENDERS unknown
PROGRAM DESCRIPTION AND SERVICES: Gay Switchboard is a medium of communication between various segments of the gay community of the Washington Metropolitan Area. Provides peer counseling and referral services that stress the positive aspects of the gay lifestyle. Legal and medical information, housing and job listings are also offered.		
TYPE OF OFFENDERS SERVED: Gay only		
RESTRICTIONS: Gay only		
INTAKE PROCEDURES: Call or walk-in Monday thru Friday, 7:00P.M. to 11:00 P.M.		

Date information supplied: November 1973

PROGRAM TITLE: George Washington University School of Medicine Department of Psychiatry - Outpatient Clinic		
ADDRESS: 2150 Pennsylvania Avenue, N.W. Washington, D.C. 20037		PHONE: 331- 6419
BRANCH OFFICES: NONE		
AGENCY TYPE Educational	AREA SERVED National	
FUNDING SOURCES: The George Washington University		
BUDGET TYPE Continuing	MAX. NO. CLIENTS PER YEAR Approximately 100 patients in treatment & evaluation at anytime	% PROGRAM EFFORT TO OFFENDERS 10%
PROGRAM DESCRIPTION AND SERVICES: The clinic provides outpatient services to a limited number of patients selected according to the treatment time available. Services include mental health diagnosis, testing, and treatment.		
TYPE OF OFFENDERS SERVED: all types except - juvenile delinquents - those presently in prison		
RESTRICTIONS: Must be over age 18		
INTAKE PROCEDURES: - Referral from any source - Monday thru Friday , 9:00 A.M. to 5:00 P.M.		

Date information supplied: November 1973

PROGRAM TITLE: The Gospel Mission, Inc.		
ADDRESS: 810 5th Street, N.W. Washington, D.C. 20001		PHONE: 628- 1731
BRANCH OFFICES: 1100 Savannah Street, S.E. Washington, D.C.		
AGENCY TYPE Religious, Charitable	AREA SERVED Washington Metropolitan Area	
FUNDING SOURCES: -Clients -Donations -Miscellaneous		
BUDGET TYPE Continuing	MAX. NO. CLIENTS PER YEAR 100,000	% PROGRAM EFFORT TO OFFENDERS unknown
PROGRAM DESCRIPTION AND SERVICES: The purpose of the Gospel Mission is to introduce men, women, and children to the Christian way of life. The rehabilitation program is largely a work- therapy program while the personal counseling and group meetings are missionary in nature. Services include: job placement and training, recreation, social rehabilitation, food, clothing and shelter.		
TYPE OF OFFENDERS SERVED: all types except - male juvenile delinquents - defedents on bond, bail - those presently in prison		
RESTRICTIONS: -No facilities for male juvenile delinquents -Must be ambulatory -Must be self-sufficient if they have mental or emotional problems.		
INTAKE PROCEDURES: -Open door, walk-in, or referral on a 24 hour basis but preferably before 10:00P.M.		

Date information supplied: November 1973

PROGRAM TITLE: GUIDE, INC., Montgomery County		
ADDRESS: Department of Psychology Catholic University , Washington, D.C. 20017		PHONE: 529- 1700
BRANCH OFFICES: Various churches and public buildings in Montgomery County		
AGENCY TYPE Private, Non-profit	AREA SERVED Montgomery County, Maryland	
FUNDING SOURCES: Maryland Drug Abuse Administration		
BUDGET TYPE	MAX. NO. CLIENTS PER YEAR 150	% PROGRAM EFFORT TO OFFENDERS 25%
PROGRAM DESCRIPTION AND SERVICES: GUIDE, INC. works to direct youths to appropriate community agencies as well as to provide them with information and guidance in a small group setting. The program receives volunteers from the community as well as court referred youths. The purpose of the program is to help young people abstain from dangerous drug use. Services also include drug diagnosis and treatment, emergency assistance, parent groups, and mental health diagnosis and testing.		
TYPE OF OFFENDERS SERVED: All types except those presently in prison		
RESTRICTIONS: - Adolescents and young people - Must live in Montgomery County		
INTAKE PROCEDURES: - Referral through court system or volunteer - Admission by appointment		

Date information supplied: November 1973

PROGRAM TITLE: Health, Inc.		
ADDRESS: 1417 Shepherd Street, N.W. Washington, D.C. 20011		PHONE: 829- 1150
BRANCH OFFICES: NONE		
AGENCY TYPE Non-profit	AREA SERVED Washington Metropolitan Area	
FUNDING SOURCES:		
BUDGET TYPE Patient fees only	MAX. NO. CLIENTS PER YEAR Unknown	% PROGRAM EFFORT TO OFFENDERS 20%
PROGRAM DESCRIPTION AND SERVICES: Provides detoxification and research for cause and possible cure for opiate addiction. Services include drug diagnosis and treatment, health care, mental health treatment, job placement, recreation, and social rehabilitation.		
TYPE OF OFFENDERS SERVED: All types except those presently in prison		
RESTRICTIONS: Must be an addict of the opiate derivatives		
INTAKE PROCEDURES: -Referral by other agency or addicts, walk-in -Monday, Tuesday, Wednesday, Friday, 2:00P.M. to 5:30P.M. 7:30P.M. to 9:00P.M. Saturday, 1:30 P.M. to 6:00P.M.		

Date information supplied: November 1973

PROGRAM TITLE: Help of Silver Spring		
ADDRESS: 917 Malta Lane Silver Spring, Maryland 20901		PHONE: 585- HELP
BRANCH OFFICES: NONE		
AGENCY TYPE Religious, charitable	AREA SERVED Silver Spring, Maryland	
FUNDING SOURCES: - Funds donated by churches; no budget; no salaries		
BUDGET TYPE	MAX. NO. CLIENTS PER YEAR 2,000	% PROGRAM EFFORT TO OFFENDERS less than 10%
PROGRAM DESCRIPTION AND SERVICES: The program provides emergency help via the telephone; callers may request help with any problem. If, in the judgment of the telephone volunteer, help is warranted, then help is given directly or referral is made to a public agency who can provide the assistance. Direct and referral services include basic education, emergency and financial assistance, food, clothing, shelter, housing, and legal assistance.		
TYPE OF OFFENDERS SERVED: -All types except those presently in prison		
RESTRICTIONS: - Must be a resident of Silver Spring, Maryland		
INTAKE PROCEDURES: - Call 585- HELP - 24 hours per day, 7 days per week		

Date information supplied: November 1973

PROGRAM TITLE: Hopkins House Association		
ADDRESS: 1312 Princess Street Alexandria, Virginia 22314		PHONE: 549- 4232
BRANCH OFFICES: NONE		
AGENCY TYPE Settlement House	AREA SERVED Alexandria, Virginia	
FUNDING SOURCES: -Office of Economic Opportunity (OEO) for Head Start -United Givers Fund -City of Alexandria -Alexandria School Board		
BUDGET TYPE Continuing, Project Grant, and Contract- ual Services Agreement	MAX. NO. CLIENTS PER YEAR No maximum - 200 currently served	% PROGRAM EFFORT TO OFFENDERS 5%
PROGRAM DESCRIPTION AND SERVICES: The Hopkins House Association is a settlement house which offers numerous facilities to its community. Facilities include a Federal Credit Union, tutoring services, summer enrichment program, girls' club, and a neighborhood library. Other services include emergency and financial assistance, housing and job referral, recreation, community organizations, and counseling.		
TYPE OF OFFENDERS SERVED: All types except - those on work release program - those presently in prison		
RESTRICTIONS: NONE		
INTAKE PROCEDURES: - Referral and Walk-in - Monday thru Friday, 9:00 A.M. to 5:00P.M.		

Date information supplied: November 1973

PROGRAM TITLE: Information Center for Handicapped Children, Inc.		
ADDRESS: 1619 M Street, N.W. Washington, D.C. 20036		PHONE: 347- 4986
BRANCH OFFICES: NONE		
AGENCY TYPE Information and referral	AREA SERVED Washington Metropolitan Area	
FUNDING SOURCES: D.C. Department of Human Resources		
BUDGET TYPE Negotiated Services	MAX. NO. CLIENTS PER YEAR Unknown	% PROGRAM EFFORT TO OFFENDERS Unknown
PROGRAM DESCRIPTION AND SERVICES: The Center seeks to be a central source of information and referral on services of all kinds of children (and adults) with mental, physical, or emotional handicaps in the D.C. Metropolitan Area. It provides help to individuals or organizations, parents or professionals in locating schools, classrooms, clinics, recreation programs or other necessary services. The Center also locates the children who are at home without supportive services from the community.		
TYPE OF OFFENDERS SERVED: All types		
RESTRICTIONS: None		
INTAKE PROCEDURES: - Telephone or walk- in - Monday thru Friday, 9:00 A.M. to 5:00 P.M.		

Date information supplied: November 1973

PROGRAM TITLE: Information and Referral Service - Health and Welfare Council of the National Capital Area		
ADDRESS: 95 M Street, S.W. Washington, D.C. 20024	PHONE: 488- 2077	
BRANCH OFFICES: None		
AGENCY TYPE Planning	AREA SERVED Washington Metropolitan Area	
FUNDING SOURCES: - United Givers Fund - Literature Sales		
BUDGET TYPE Continuing	MAX. NO. CLIENTS PER YEAR Unlimited	% PROGRAM EFFORT TO OFFENDERS 10%
PROGRAM DESCRIPTION AND SERVICES: The purposes of the service are : to bring people with unmet needs to the most appropriate resources in the shortest possible time; to identify and document the gaps; and to aid the Director of the Health and Welfare Council in program modification and implementation. The directory, <u>Where to Turn</u> , and Intake Manual, <u>Community Services Manual</u> , serve the public as sources. Other services include token financial assistance, limited counseling, orientation, and interviews with Pre-release Program at Lorton.		
TYPE OF OFFENDERS SERVED: - All types		
RESTRICTIONS: -None		
INTAKE PROCEDURES: - Walk-in, mail, telephone, and referrals - Monday thru Friday, 9:00 A.M. to 5:00P.M.		

PROGRAM TITLE: Karma Academy for Boys		
ADDRESS: 175 Watts Branch Parkway Rockville, Maryland 20850	PHONE: 340- 8880	
BRANCH OFFICES: None		
AGENCY TYPE Therapeutic Community	AREA SERVED Montgomery County, Maryland	
FUNDING SOURCES: - LEAA Grant - Montgomery County		
BUDGET TYPE Continuing	MAX. NO. CLIENTS PER YEAR approximately 26 families per year	% PROGRAM EFFORT TO OFFENDERS 100%
PROGRAM DESCRIPTION AND SERVICES: Karma Academy is an intensive family oriented residential treatment center for adolescent males between the ages of 14 and 18. The treatment is a total therapeutic milieu in which are included a daily academic program, the development of vocational aptitudes and skills, an intensive and physically demanding outdoors program, the development of work skills and responsibility and a regular schedule of individual, group and family therapy.		
TYPE OF OFFENDERS SERVED: Drug abusers and their families.		
RESTRICTIONS: Between the ages of 14 and 18 years Must be male Must be resident of Montgomery County		
INTAKE PROCEDURES: - Referrals through the Juvenile Court, public and private agencies, private physicians and parents. - If the applicant is not adjudicated, parents must file a CINS petition prior to admission		

PROGRAM TITLE: Last Renaissance Drug Rehabilitation Program		
ADDRESS: Saint Elizabeth's Hospital Washington, D.C. 20032		PHONE: 574- 7501 574- 7502
BRANCH OFFICES: NONE		
AGENCY TYPE Federal and Local Governments	AREA SERVED Area D District of Columbia	
FUNDING SOURCES: - U.S. Department of Health, Education and Welfare - District of Columbia Government		
BUDGET TYPE Continuing, Contractual	MAX. NO. CLIENTS PER YEAR 500	% PROGRAM EFFORT TO OFFENDERS 100%
PROGRAM DESCRIPTION AND SERVICES: The Program accepts those who wish to commit themselves voluntarily for 14 days to 10 months or longer for detoxification and long term rehabilitation. Services include drug diagnosis and treatment, basic and general education, health care, mental health treatment, job placement, recreation, social rehabilitation, vocational rehabilitation and follow up of those completing the program.		
TYPE OF OFFENDERS SERVED: All types except - those on work-release programs - presently in prison		
RESTRICTIONS: -Patients are voluntarily committed, not court committed		
INTAKE PROCEDURES: - Referral, walk-in - Orientation on Monday thru Friday by appointment		

PROGRAM TITLE: Lawyer Referral Service		
ADDRESS: Bar Association of the District of Columbia 1819 H Street, N.W. #300 Washington, D.C. 20006		PHONE: 223- 1484
BRANCH OFFICES: NONE		
AGENCY TYPE Bar Association- non-profit	AREA SERVED District of Columbia	
FUNDING SOURCES: -Fees from clients -D.C. Bar Association		
BUDGET TYPE Continuing	MAX. NO. CLIENTS PER YEAR 3,000	% PROGRAM EFFORT TO OFFENDERS 5%
PROGRAM DESCRIPTION AND SERVICES: The Lawyer Referral Service is available to anyone needing legal assistance who can afford the \$15 referral fee and the attorney's fee.		
TYPE OF OFFENDERS SERVED: All types		
RESTRICTIONS: Must be able to afford referral and attorney's fee		
INTAKE PROCEDURES: -Agency referrals, call, walk-in -Monday thru Friday, 10:00A.M. to 12:00Noon 2:00P.M. to 4:00P.M.		

PROGRAM TITLE: Maryland Division of Vocational Rehabilitation		
ADDRESS: 255 N. Washington Street, Rm 405 Rockville, Maryland 20850		PHONE: 424- 2440
BRANCH OFFICES: See Attached		
AGENCY TYPE Federal and State Governments	AREA SERVED State of Maryland	
FUNDING SOURCES: -Department of Health, Education and Welfare -State of Maryland		
BUDGET TYPE Continuing	MAX. NO. CLIENTS PER YEAR 6,200	% PROGRAM EFFORT TO OFFENDERS Less than 5%
PROGRAM DESCRIPTION AND SERVICES: The Vocational Rehabilitation Program provides the services necessary to prepare disabled persons to engage in employment. It serves any individual who has a physical or mental disability which constitutes a substantial handicap to employment. Services include physical health care, mental health diagnosis, testing, treatment, job training and placement, and vocational rehabilitation.		
TYPE OF OFFENDERS SERVED: All types		
RESTRICTIONS: -Must be over 16 years of age in most cases -Must be a resident of Maryland		
INTAKE PROCEDURES: -Walk-in or referrals by hospitals, doctors, private citizens, selective service, workman's compensation, and state employment services. -Monday thru Friday, 8:30 A.M. to 4:15 P.M.		

Date information supplied: November 1973

Maryland Division of Vocational Rehabilitation (Continued)

Branch Offices:

Rock Terrace High School
Martins Lane
Rockville, Maryland 20850 Phone: 424-2750

5809 Annapolis Road, Room 306
Bladensburg, Maryland 20710 Phone: 864-5678

Prince George's General Hospital
Cheverly, Maryland 20785 Phone: 341-2280

3820 40th Avenue
Brentwood, Maryland 20722 Phone: 927-8966

PROGRAM TITLE: Men's Rehabilitation Center		
ADDRESS: American Rescue Workers 301 G Street, N.E. Washington, D.C. 20002		PHONE: 543- 1183
BRANCH OFFICES: NONE		
AGENCY TYPE Religious	AREA SERVED Washington Metropolitan Area	
FUNDING SOURCES: Private Donations		
BUDGET TYPE Continuing	MAX. NO. CLIENTS PER YEAR Unlimited	% PROGRAM EFFORT TO OFFENDERS 25%
PROGRAM DESCRIPTION AND SERVICES: The Center operates to help men who are homeless, socially maladjusted, physically handicapped or addicted to alcohol. Each man works at some job to maintain the home or helps in the salvage operation of donated materials which in turn helps to provide funds for the cost of operation. Services include food, clothing, shelter, job training, recreation, and social rehabilitation.		
TYPE OF OFFENDERS SERVED: All types except - juvenile delinquents - those presently in prison		
RESTRICTIONS: - Must be male and over 21 years of age - Must be unemployed		
INTAKE PROCEDURES: - Referral from other agencies, walk - in - Monday thru Friday, 8:00 A.M. to 3:00 P.M.		

Date information supplied: November 1973

PROGRAM TITLE: Model Cities Addiction Program		
ADDRESS: 59 M Street, N.E. Washington, D.C.		PHONE: 628- 0048
BRANCH OFFICES: None		
AGENCY TYPE Continuing	AREA SERVED District of Columbia	
FUNDING SOURCES: District of Columbia Government		
BUDGET TYPE	MAX. NO. CLIENTS PER YEAR 300	% PROGRAM EFFORT TO OFFENDERS 20%
PROGRAM DESCRIPTION AND SERVICES: Phase II Maintenance Clinic (Out-patient) Take-Home Saturday and Sunday (1) Detoxification (2) Abstinence Urine Examinations Counseling (individual and group) Job Counseling Community Coordination		
TYPE OF OFFENDERS SERVED: Criminal Justice Patients		
RESTRICTIONS: None		
INTAKE PROCEDURES: Central Medical Intake 20 H Street, N.E. Washington, D.C.		

Date information supplied: November 1973

PROGRAM TITLE: Montgomery County Department of Social Services		
ADDRESS: 5630 Fishers Lane Rockville, Maryland 20852		PHONE: 279- 1768
BRANCH OFFICES: Day Care Center 310 Maple Avenue Takoma Park, Maryland TESS Center 8513 Piney Branch Road Silver Spring, Maryland 20910 587- 7252		
AGENCY TYPE State, Federal and County Governments	AREA SERVED Montgomery County	
FUNDING SOURCES: - Federal Government - State of Maryland - Montgomery County		
BUDGET TYPE Continuing	MAX. NO. CLIENTS PER YEAR No limit	% PROGRAM EFFORT TO OFFENDERS 100%
PROGRAM DESCRIPTION AND SERVICES: The Department is charged with responsibility for a wide range of services which, for the most part, are established by Federal and State Laws. The services fall into four categories: Money payments and Services to Adults, Services to Children, Services to Families, and Special Services. Specific services include old age assistance, aid to families with dependent children (AFDC), childcare, planned parenthood, job training, and social rehabilitation.		
TYPE OF OFFENDERS SERVED: - All types		
RESTRICTIONS: - Must reside in Montgomery County - Only unemployed can receive public assistance		
INTAKE PROCEDURES: - Open door policy - Monday thru Friday, 8:30 A.M. to 5:00 P.M. Evenings and weekends by appointment		

Date information supplied: November 1973

PROGRAM TITLE: Montgomery Workshop		
ADDRESS: 3829 Plyers Mill Road Kensington, Maryland 20795		PHONE: 933- 2200
BRANCH OFFICES: 9421 Colesville Road Silver Spring, Maryland 20901		
AGENCY TYPE Non-profit	AREA SERVED Montgomery County	
FUNDING SOURCES: -Maryland Department of Health -Maryland Department of Education -United Givers Fund		
BUDGET TYPE Continuing	MAX. NO. CLIENTS PER YEAR 150	% PROGRAM EFFORT TO OFFENDERS 10%
PROGRAM DESCRIPTION AND SERVICES: The Workshop provides evaluation of job potential for the culturally deprived, physically and mentally handicapped, juvenile delinquent, retarded, and all others in need of service. Other services include personal adjustment training classes (development of successful work habits), sheltered employment for those who are unable to work competitively, job placement, and social and vocational rehabilitation.		
TYPE OF OFFENDERS SERVED: All types except - defendants on bond, bail - those presently in prison		
RESTRICTIONS: None		
INTAKE PROCEDURES: - Referral by the Maryland Department of Vocational Rehabilitation - Monday thru Friday, 9:00 A.M. to 5:00 P.M.		

Date information supplied: November 1973

PROGRAM TITLE: Narcotics Branch, Metropolitan Police Department		
ADDRESS: 300 Indiana Avenue, N.W. Washington, D.C. 20001		PHONE: 626- 2993
BRANCH OFFICES: NONE		
AGENCY TYPE Local Government	AREA SERVED Washington Metropolitan Area	
FUNDING SOURCES: District Government		
BUDGET TYPE Continuing	MAX. NO. CLIENTS PER YEAR Unknown	% PROGRAM EFFORT TO OFFENDERS Unknown
PROGRAM DESCRIPTION AND SERVICES: Trained staff provide information to any caller (without the need for identification) on recognition of symptoms, identification of drugs, and referral to recognized and legitimate non-profit drug treatment programs within the jurisdiction of the caller. The staff also gives free lectures (generally within the District of Columbia area) to PTA, civic and church groups, on general education concerning drug abuse and assists anyone wanting to petition the U.S. Attorney for commitment under Public Law 764 (NARA Program).		
TYPE OF OFFENDERS SERVED: All types		
RESTRICTIONS: -District of Columbia residents only - no specific eligibility requirements.		
INTAKE PROCEDURES: -Call in		

PROGRAM TITLE: Narcotics Treatment Administration (NTA) Department of Human Resources		
ADDRESS: 613 G Street, N.W. Washington, D.C. 20001		PHONE: 629-4755
BRANCH OFFICES: Criminal Justice Division, NTA 717 6th Street, N.W. Washington, D.C. 20001 Phone: 638-6097		
AGENCY TYPE Local Government	AREA SERVED District of Columbia	
FUNDING SOURCES: District of Columbia Government		
BUDGET TYPE Continuing	MAX. NO. CLIENTS PER YEAR 3500	% PROGRAM EFFORT TO OFFENDERS approximately 25%
PROGRAM DESCRIPTION AND SERVICES: NTA was established to provide comprehensive and effective treatment for all heroin addicts in the District. Its four primary goals are: 1) elimination of criminal activity, 2) cessation of illegal drug use, 3) productive social functioning in a job or training program, 4) retention in treatment. General treatment categories are 1) Abstinence, 2) Methadone Detoxification, 3) Methadone Maintenance, 4) Methadone Hold, 5) Urine Surveillance.		
TYPE OF OFFENDERS SERVED: All types		
RESTRICTIONS: D.C. Resident		
INTAKE PROCEDURES: All inquiries should be directed to: Central In-take 20 H Street, N.E. Washington, D.C. Phone: 638-0804		

PROGRAM TITLE: National Council of Crime and Delinquency		
ADDRESS: 2215 M Street, N.W. Washington, D.C. 20037		PHONE: 296- 8290
BRANCH OFFICES: National		
AGENCY TYPE Private, Non-profit	AREA SERVED National	
FUNDING SOURCES: -Private Contributions -United Funds -Contracts		
BUDGET TYPE Continuing	MAX. NO. CLIENTS PER YEAR Unlimited	% PROGRAM EFFORT TO OFFENDERS 75%
PROGRAM DESCRIPTION AND SERVICES: Attempt to make the criminal justice system into a more efficient, effective, responsive and more humane system through technical assistance to and education of the public, administrative and legislative bodies, public and private organizations and agencies.		
TYPE OF OFFENDERS SERVED: All types		
RESTRICTIONS: NONE		
INTAKE PROCEDURES: - Write or call		

PROGRAM TITLE: NEW DAY - Polydrug Abuse Pilot Project		
ADDRESS: 2025 I Street, N.W. Room 202 Washington, D.C. 20037		PHONE: 331- 6189
BRANCH OFFICES: <u>Parent Organization</u> The Division of General Medicine The George Washington University Medical Center 2150 Pennsylvania Avenue, N.W. Washington, D.C. 20037		
AGENCY TYPE Polydrug Abuse	AREA SERVED Washington Metropolitan Area	
FUNDING SOURCES: Department of Health, Education, and Welfare NIMH - Public Health Service		
BUDGET TYPE Grant	MAX. NO. CLIENTS PER YEAR 100	% PROGRAM EFFORT TO OFFENDERS Unknown
PROGRAM DESCRIPTION AND SERVICES: The project consists of two major services: 1) An inpatient facility for withdrawal from dependence on sedative -hypnotic drugs. 2) An outpatient clinic providing a comprehensive spectrum of services keyed to the treatment, rehabilitation and readjustment of those individuals characterized as polydrug offenders.		
TYPE OF OFFENDERS SERVED: Minor drug offenders		
RESTRICTIONS: Any person between the ages of 16 and 30 years whose use of two or more drugs either simultaneously or in succession has led to the impairment of his or her mental or physical health and functioning either at work or socially.		
INTAKE PROCEDURES: Call: 331- 6189 Hours - 9:00A.M. to 5:00 P.M. 331- 6321 Hours - after the above Screening for admission by interview		

PROGRAM TITLE: New School of Psychotherapy		
ADDRESS: 4600 Connecticut Avenue, N.W. Washington, D.C. 20008		PHONE: 966- 8100 966- 7878
BRANCH OFFICES: NONE		
AGENCY TYPE Private	AREA SERVED Washington Metropolitan Area	
FUNDING SOURCES: Individual Charges		
BUDGET TYPE Private Fees	MAX. NO. CLIENTS PER YEAR Approximately 1,000	% PROGRAM EFFORT TO OFFENDERS 1 to 5 %
PROGRAM DESCRIPTION AND SERVICES: Individual and group therapy for drug abusers and training for people working with drug abusers. Group, family, individual therapy, psychodrama, and a wide range of social adjustment problems, as well as, new Hypno-aversion Therapy for drug addicts and alcoholics. Have found much success with sex offenders.		
TYPE OF OFFENDERS SERVED: All types		
RESTRICTIONS: None		
INTAKE PROCEDURES: -call for appointment -Monday thru Friday, 9:00 A.M. to 6:00P.M.		

Date information supplied: November 1973

PROGRAM TITLE: Northern Virginia Family Service		
ADDRESS: 803 W. Broad Street Falls Church, Virginia 22046		PHONE: 533- 9727
BRANCH OFFICES: 206 North Washington Street Alexandria, Virginia 22314 Offices in Woodbridge		
AGENCY TYPE Counseling	AREA SERVED 5 Counties in Northern Virginia	
FUNDING SOURCES: -United Givers Fund -Fees from Clients		
BUDGET TYPE Continuing	MAX. NO. CLIENTS PER YEAR 1662 families	% PROGRAM EFFORT TO OFFENDERS 10%
PROGRAM DESCRIPTION AND SERVICES: Provides family, individual, and group counseling on problems of marital adjustment, parent-child relationships, individual personality adjustment problems, and other family problems. Services include mental health treatment and social rehabilitation .		
TYPE OF OFFENDERS SERVED: - Juvenile delinquents - Offenders on Probation		
RESTRICTIONS: None		
INTAKE PROCEDURES: - Referral by other agencies or self-referral - Telephone for appointment - Monday thru Friday, 9:00 A.M. to 5:00P.M. (appointment only) - Monday and Wednesday evening (by appointment only)		

Date information supplied: November 1973

PROGRAM TITLE: Northern Virginia Juvenile Detention Home		
ADDRESS: 200 S Whiting Street Alexandria, Virginia 22304	PHONE: 751- 5030	
BRANCH OFFICES: NONE		
AGENCY TYPE Local, County, State	AREA SERVED Alexandria, Arlington, Fairfax County, Falls Church	
FUNDING SOURCES: Commonwealth of Virginia Alexandria City Arlington County.		
BUDGET TYPE	MAX. NO. CLIENTS PER YEAR	% PROGRAM EFFORT TO OFFENDERS
	Unlimited	100%
PROGRAM DESCRIPTION AND SERVICES: To physically, emotionally and socially care for juveniles to age 18 who have been incarcerated for criminal or welfare reasons.		
TYPE OF OFFENDERS SERVED: Juveniles		
RESTRICTIONS: Must be 18 or under		
INTAKE PROCEDURES: -Must be referred by Juvenile Courts and/or Police -Open 24 hours a day		

PROGRAM TITLE: Offender Rehabilitation Division of the Public Defender Service		
ADDRESS: 601 Indiana Avenue, N.W. Washington, D.C. 20004	PHONE: 628- 1200	
BRANCH OFFICES: NONE		
AGENCY TYPE Local Government	AREA SERVED Washington Metropolitan Area	
FUNDING SOURCES: District of Columbia Government		
BUDGET TYPE	MAX. NO. CLIENTS PER YEAR	% PROGRAM EFFORT TO OFFENDERS
Continuing	800	100%
PROGRAM DESCRIPTION AND SERVICES: Attempts the rehabilitation of persons in the criminal and juvenile process and the handling of any problems concomitant to this purpose. The relationship that exists between the offender and social worker is a socio-legal one, ie., the social worker works closely with the offender and the defense counsel on the offender behalf. The social worker enters the case as the time of arrest and works with the client and defense attorney until disposition. Services include mental health diagnosis and testing, housing, job training and placement, and social rehabilitation.		
TYPE OF OFFENDERS SERVED: All types		
RESTRICTIONS: None		
INTAKE PROCEDURES: - Referrals from appointed counselor - Monday thru Friday, 9:30 A.M. to 5:30 P.M.		

PROGRAM TITLE: Office of Christian Social Concerns		
ADDRESS: Mt. Vernon Place United Methodist Church 900 Massachusetts Avenue, N.W. Washington, D.C. 20001		PHONE: 347- 9620 X 32
BRANCH OFFICES: NONE		
AGENCY TYPE Social Action and Social Group Work	AREA SERVED 15 block radius with the District	
FUNDING SOURCES: Private religious organization		
BUDGET TYPE Continuing	MAX. NO. CLIENTS PER YEAR Approximately 300	% PROGRAM EFFORT TO OFFENDERS 5%
PROGRAM DESCRIPTION AND SERVICES: Provides family centered group services open to everyone in the community. The program is designed to meet the needs of families by way of services for adults and children of all ages. The work program includes home-making skills, recreational activities, some food and clothing distribution. Additional services include general education, and social and vocational rehabilitation. Referrals are made for housing, job placement and legal assistance.		
TYPE OF OFFENDERS SERVED: Those who are still living in their own home, guilty of minor offenses and juvenile delinquency or those who have been released from prison.		
RESTRICTIONS: None		
INTAKE PROCEDURES: - Open door and referral - Monday thru Friday, 9:00 A.M. to 5:00P.M.		

PROGRAM TITLE: Pastoral Counseling and Consultation Centers of Greater Washington		
ADDRESS: 3000 Connecticut Avenue, Suite 408 Washington, D.C. 20008		PHONE: 234- 8081 681- 7222
BRANCH OFFICES: See Attached		
AGENCY TYPE Religious, charitable, educational	AREA SERVED Washington Metropolitan Area	
FUNDING SOURCES: -Fees from clients -Religious organizations		
BUDGET TYPE Continuing	MAX. NO. CLIENTS PER YEAR estimated over 1,600 last year	% PROGRAM EFFORT TO OFFENDERS 2%
PROGRAM DESCRIPTION AND SERVICES: The Center provides evaluation and diagnostic studies for individuals, married couples, and family groups. Counseling is provided for individual, marital and family problems. Services also include mental health diagnosis, testing, and treatment and drug testing and treatment.		
TYPE OF OFFENDERS SERVED: All types except those presently in prison		
RESTRICTIONS: -Must be physically able to reach a center -Not equipped to handle severely disturbed persons		
INTAKE PROCEDURES: -Call between 9:00A.M. and 5:00P.M., Monday thru Friday for appointment -Limited evening and weekend appointments available.		

Pastoral Counseling and Consultation Centers of Greater Washington
(Continued)

Branch Offices:

Maryland -

Bethesda, Md.
Bowie, Md.
Berwyn Heights, Md.
Columbia, Md.
Rockville, Md.
Silver Spring, Md.
Annapolis, Md.
Camp Springs, Md.
Hagerstown, Md.

Virginia -

Alexandria, Va.
Falls Church, Va.
McLean, Va.
Manassas, Va.
Arlington, Va.
Fairfax, Va.
Leesburg, Va.

District of Columbia -

St. Mark's Episc. Church, Capital Hill
St. John's Church, Lafayette Square
Church of the Savior, Massachusetts Avenue

West Virginia -

Charlestown, W.Va.

PROGRAM TITLE: The Potomac Foundation for Mental Health		
ADDRESS: 5413 Cedar Lane Bethesda, Maryland 20014		PHONE: 530- 5600
BRANCH OFFICES: Division of Child and Adolescent Services 11125 Rockville Pike Rockville, Maryland 20852		
AGENCY TYPE Community Mental Health Center	AREA SERVED Unlimited	
FUNDING SOURCES: Private fees for services and third party payments		
SUBJECT TYPE Private Agency	MAX. NO. CLIENTS PER YEAR no limit	% PROGRAM EFFORT TO OFFENDERS 15%
PROGRAM DESCRIPTION AND SERVICES: Legal psychiatric evaluation services of all types. Rehabilitation services of all types to criminal offenders through outpatient treatment modalities, intensive day and evening treatment center, brief hospitalization as indicated.		
TYPE OF OFFENDERS SERVED: All types		
RESTRICTIONS: None		
INTAKE PROCEDURES: Any citizen, agency, attorney or court may call and arrange intake appointment.		

PROGRAM TITLE: PRELUDE Arlington County Drug Abuse Treatment, Prevention and Control Program		
ADDRESS: Arlington County Department of Human Resources 1800 N. Edison Street Arlington, Va. 22207		PHONE: 558- 2654
BRANCH OFFICES: Intake and Evaluation Day & After Care Treatment Therapeutic Community 1119 N. Hudsob Street 1531 S. Walter Reed Drive 1427 N. Courthouse Road Arlington, Va. 22201 Arlington, Va. 22204 Arlington, Va. 22201 527- 0834 920- 5480 558- 2136		
AGENCY TYPE Local Government	AREA SERVED Arlington County, Virginia	
FUNDING SOURCES: Arlington County LEAA Grant		
BUDGET TYPE Continuing	MAX. NO. CLIENTS PER YEAR Unknown	% PROGRAM EFFORT TO OFFENDERS 50%
PROGRAM DESCRIPTION AND SERVICES: Prelude provides an effective treatment, rehabilitation, preventive and educational drug program through the use of: an Intake and Evaluation Unit - for initial intake, psychological testing, outpatient counseling, urinalysis and a variety of other services geared towards a recommendation of an effective treatment plan; a Day and After Care Center- utilizes a more structured treatment plan, orientation for entrance into the Therapeutic Community, those returning to society during re-entry phase, and continued supportive therapy after program termination; a Therapeutic Community- a 24-hour, live-in residential treatment modality with the maximum capacity of 30 residents. Provides services most appropriate to the needs of the individual.		
TYPE OF OFFENDER SERVED: - Adolescents and young adults - Adults on probation or parole		
RESTRICTIONS: -Services on a case by case basis		
INTAKE PROCEDURES: - All services should be made through Prelude Intake and Evaluation Center, call or walk-in.		

PROGRAM TITLE: Prince George's County Boy's Club		
ADDRESS: Calvert Building , Room 519 6811 Kenilworth Avenue, Riverdale, Maryland 20840		PHONE: 277- 2200 X 368
BRANCH OFFICES: NONE		
AGENCY TYPE Recreational	AREA SERVED Prince George's County	
FUNDING SOURCES: Continuing - contributions		
BUDGET TYPE Continuing	MAX. NO. CLIENTS PER YEAR 17,500	% PROGRAM EFFORT TO OFFENDERS unknown
PROGRAM DESCRIPTION AND SERVICES: The 34 Boy's Clubs offer a sports and recreational program to serve the youth of Prince George's County.		
TYPE OF OFFENDERS SERVED: All types except those presently in prison		
RESTRICTIONS: Only boys and girls under 18 years of age		
INTAKE PROCEDURES: - Recruitment, call or referral - Monday thru Friday, 9:00 A.M. to 5:00 P.M.		

PROGRAM TITLE: Project Build		
ADDRESS: 1111 First Street, N.E. Washington, D.C. 20002		PHONE: 737- 0866
BRANCH OFFICES: NONE		
AGENCY TYPE Job training	AREA SERVED Washington Metropolitan Area	
FUNDING SOURCES: U.S. Department of Labor		
BUDGET TYPE Project Grant	MAX. NO. CLIENTS PER YEAR 200	% PROGRAM EFFORT TO OFFENDERS 30%
PROGRAM DESCRIPTION AND SERVICES: Project Build provides pre- apprenticeship training for young men primarily from the inner city who usually have disadvantaged backgrounds. The project provides them with orientation to the world of work and specifically to the construction industry. Specific services include remedial education, craft orientation, technical training, skill development, and work experience leading toward entry into union apprenticeship programs in the construction trades. The craftsman Skill Refinement Program is for construction workers who are past the apprenticeship age who need advanced training in their craft.		
TYPE OF OFFENDERS SERVED: All types except those presently in prison		
RESTRICTIONS: Must be between 17 1/2 and 24 years old		
INTAKE PROCEDURES: - Referral from current or former trainees, agencies, media, community organizations or walk-in - Monday thru Friday, 8:30 A.M. thru 5:00 P.M.		

PROGRAM TITLE: Project Crossroads		
ADDRESS: Superior Court of D.C. 613 G Street, N.W. Washington, D.C. 20001		PHONE: 727- 1835
BRANCH OFFICES: NONE		
AGENCY TYPE Probation Department Criminal Division	AREA SERVED Washington Metropolitan Area National	
FUNDING SOURCES: U.S. Congress (Superior Court of the District of Columbia)		
BUDGET TYPE Appropriations	MAX. NO. CLIENTS PER YEAR 450	% PROGRAM EFFORT TO OFFENDERS 100%
PROGRAM DESCRIPTION AND SERVICES: The primary objective is pre-trial diversion of (16-45) first offenders into a community-based program of intensive manpower services as an alternative to delinquency or criminal prosecution. The defendants are selected for a 90 day period of project participation prior to judicial review of their cases. The rationale is juvenile delinquency and crime by the young can be reduced by attention to the first offender and the application of manpower services to his problems. Services include basic and general education, job training and placement, and social rehabilitation.		
TYPE OF OFFENDERS SERVED: Open to - first offenders between the ages of 16-45 - those on bond, bail who fit the above category		
RESTRICTIONS: -Must be 16-45 years of age -Must be unemployed or have job in jeopardy		
INTAKE PROCEDURES: -Recruited from lock-up and U.S. Attorney's Office in the Superior Court of the District of Columbia -Monday thru Friday, 8:30 A.M. to 5:00P.M.		

PROGRAM TITLE: Psychiatric Institute Drug Abuse Rehabilitation Center (PIDARC)		
ADDRESS: 2101 K Street, N.W. (2nd Floor) Washington, D.C. 20037	PHONE: 467- 4595 467- 4600(emergency)	
BRANCH OFFICES: None		
AGENCY TYPE Private	AREA SERVED Washington Metropolitan Area	
FUNDING SOURCES: Patient's Fees		
BUDGET TYPE Patient's Fees	MAX. NO. CLIENTS PER YEAR Approx 42 Daily	% PROGRAM EFFORT TO OFFENDERS App. 70 %
PROGRAM DESCRIPTION AND SERVICES: An outpatient program offering abstinence, detoxification, and Methadone maintenance; group and individual therapy; family counseling; pre-vocational conditioning; urine surveillance; in-patient services, if necessary; and speakers are available.		
TYPE OF OFFENDERS SERVED: All types		
RESTRICTIONS: -Parental consent is needed, if under 18 years of age		
INTAKE PROCEDURES: - Referral or walk-in basis - Monday thru Friday, 11:00A.M. to 7:00 P.M. - Saturday and Sunday, 11:00A.M. to 1:00 P.M.		

PROGRAM TITLE: Psychiatric Service, Veterans Administration Hospital		
ADDRESS: 50 Irving Street, N.W. Washington, D.C. 20010	PHONE: 483- 6666	
BRANCH OFFICES: NONE		
AGENCY TYPE Federal Government	AREA SERVED Washington Metropolitan Area	
FUNDING SOURCES: - U.S. Veterans Administration		
BUDGET TYPE Continuing	MAX. NO. CLIENTS PER YEAR Unknown	% PROGRAM EFFORT TO OFFENDERS 10%
PROGRAM DESCRIPTION AND SERVICES: The Hospital provides psychiatric care to eligible veterans. Services include social and vocational rehabilitation and mental health diagnosis, testing, and treatment.		
TYPE OF OFFENDERS SERVED: Offenders - on probation - on parole - unconditionally released from prison		
RESTRICTIONS: - Must be eligible veteran		
INTAKE PROCEDURES: - Referral, walk-in, call - Monday thru Friday, 8:30 A.M. to 4:30P.M.		

PROGRAM TITLE: Public Defender Service for the District of Columbia		
ADDRESS: 601 Indiana Avenue, N.W. Washington, D.C. 20004		PHONE: 628- 1200
BRANCH OFFICES: NONE		
AGENCY TYPE Local Government	AREA SERVED District of Columbia	
FUNDING SOURCES: -District of Columbia Government -LEAA Grant		
BUDGET TYPE Continuing and Project Grant	MAX. NO. CLIENTS PER YEAR 5,000	% PROGRAM EFFORT TO OFFENDERS 100%
PROGRAM DESCRIPTION AND SERVICES: The Public Defender Service provides legal representation for those unable to afford counsel in Superior Court, in United States Court and before the Mental Health Commission. The Offender Rehabilitation Division is an adjunct of the Public Defender Service and demonstrates the usefulness of social work services which operate through the defense counsel- client relationship. Services include drug diagnosis and treatment, health care, job placement, legal assistance, social and vocational rehabilitation, and mental health diagnosis, testing and treatment.		
TYPE OF OFFENDERS SERVED: Those charged with offenses carrying penalties of 6 months or more		
RESTRICTIONS: Services limited to those found by the courts to be indigent.		
INTAKE PROCEDURES: Cases normally are taken only through court appointment		

Date information supplied: November 1973

PROGRAM TITLE: Regional Addiction Prevention, Inc. (RAP)		
ADDRESS: 1904 T Street, N.W. Washington, D.C. 20009		PHONE: 667- 3500
BRANCH OFFICES: RAP Shop 1417 U Street, N.W. Washington, D.C. Phone: 667- 3500		
AGENCY TYPE Community	AREA SERVED District of Columbia	
FUNDING SOURCES: Multiple funding- utilizing government contracts, private foundations, and community donations.		
BUDGET TYPE Multiple Funding	MAX. NO. CLIENTS PER YEAR 92 residents & indeterminate # daily	% PROGRAM EFFORT TO OFFENDERS 70%
PROGRAM DESCRIPTION AND SERVICES: A 24 hour voluntary residential community aimed at personal re- education through a self- help concept. Program information is available in the RAP Shop at 1417 U Street, N.W. RAP provides its own legal liason with the courts. Speakers are available.		
TYPE OF OFFENDERS SERVED: All types		
RESTRICTIONS: -No restrictions as to age, sex, race, geography, or referral source but people with serious medical and psychiatric difficulties are not admitted. A commitment of 6 months to 2 years is expected.		
INTAKE PROCEDURES: - All potential residents are interviewed and processed at the RAP Shop, 1417 U Street, N.W., Monday thru Thursday, 10:00 A.M. to 5:00P.M. - Residence at 1904 T Street, N.W., Open 24 hours.		

Date information supplied: November 1973

PROGRAM TITLE: Rehabilitation of Men and Housing, Inc. (ROMAH).		
ADDRESS: 1750 Columbia Road, N.W. Washington, D.C. 20009		PHONE: 483-8860
BRANCH OFFICES: 3112 18th Street, N.W. Washington, D.C.		
AGENCY TYPE Non-profit	AREA SERVED Washington Metropolitan Area	
FUNDING SOURCES: Private Foundations		
BUDGET TYPE Continuing	MAX. NO. CLIENTS PER YEAR Unknown	% PROGRAM EFFORT TO OFFENDERS 25 - 35%
PROGRAM DESCRIPTION AND SERVICES: Helps provide the means for an individual to move forward and become independent through employment, education, earning a salary, paying room and board and assuming responsibility to himself. We offer counseling, job placement, referral service and a constructive and healthy community in which to live.		
TYPE OF OFFENDERS SERVED: All types		
RESTRICTIONS: Those with severe mental, alcoholic, drug and physical problems are not admitted.		
INTAKE PROCEDURES: call for an appointment, Monday thru Friday, 9:00 A.M. to 5:00 P.M.		

Date information supplied: November 1973

PROGRAM TITLE: Residential Treatment Center		
ADDRESS: 519 C Street, N.E. Washington, D.C. 20002		PHONE: 546- 7702
BRANCH OFFICES: NONE		
AGENCY TYPE Non-profit	AREA SERVED Washington Metropolitan Area	
FUNDING SOURCES: - D.C. Department of Corrections - U.S. Bureau of Prisons		
BUDGET TYPE Contractual Services agreement	MAX. NO. CLIENTS PER YEAR 288	% PROGRAM EFFORT TO OFFENDERS 100%
PROGRAM DESCRIPTION AND SERVICES: The Residential Program accepts offenders under the provisions of the Prisoner Rehabilitation Act and the Work Release Act; it specializes in the care and treatment of hardline drug addicts. The length of stay and treatment is determined by sentence structure and type of release. Services include drug diagnosis and treatment, general education, emergency and financial assistance, food, clothing, shelter, job placement, recreation, and social and vocational rehabilitation.		
TYPE OF OFFENDERS SERVED: All types except- juvenile delinquents - those presently in prison		
RESTRICTIONS: - Males only - Must be referred by the below contract referral sources		
INTAKE PROCEDURES: - Referred by D.C. Department of Corrections, U.S. Bureau of Prisons or Public Defender Services - ORD - Monday thru Friday, 24 hours a day		

Date information supplied: November 1973

PROGRAM TITLE: Roving Leaders Program		
ADDRESS: 6115 Chillum Place, N.E. Washington, D.C. 20011	PHONE: 829- 3276	
BRANCH OFFICES: Field contact points in 17 geographic areas.		
AGENCY TYPE Local government	AREA SERVED District of Columbia	
FUNDING SOURCES: -U.S. Department of Labor -District of Columbia Government -LEAA -HEW		
BUDGET TYPE Continuing	MAX. NO. CLIENTS PER YEAR 1600	% PROGRAM EFFORT TO OFFENDERS 75%
PROGRAM DESCRIPTION AND SERVICES: The basic purpose of the program is to utilize detached leaders as neutralizing agents throughout the city to prevent and control hostile behavior of youth groups and individual through the development of constructive personal relationships between worker and youth. This is done through various activities, including, sports events, school programs, trips, counseling, job training and placement, college scholarship programs, emergency assistance, food, clothing, shelter, and recreation.		
TYPE OF OFFENDERS SERVED: All types		
RESTRICTIONS: NONE		
INTAKE PROCEDURES: -Referral, walk-in, open door -7 days per week / 24 hours per day		

PROGRAM TITLE: Runaway House		
ADDRESS: 1743 18th Street, N.W. Washington, D.C. 20009	PHONE: 462- 1515	
BRANCH OFFICES: NONE		
AGENCY TYPE Community	AREA SERVED Washington Metropolitan Area	
FUNDING SOURCES: Private Donations		
BUDGET TYPE Private Donations	MAX. NO. CLIENTS PER YEAR 1,000	% PROGRAM EFFORT TO OFFENDERS 10 - 15%
PROGRAM DESCRIPTION AND SERVICES: Runaway House workers concentrate on individual counseling sessions in order to help a runaway determine why he left home and what his next step will be. There are daily group sessions help. Often family conferences at Runaway House are the best means for reconciling families. A runaway is told he can stay at the house for about a week as long as the workers feel he is working on a plan of action.		
TYPE OF OFFENDERS SERVED: Juveniles		
RESTRICTIONS: - Under age 17		
INTAKE PROCEDURES: Walk-in or call-in		

PROGRAM TITLE: The Salvation Army Men's Social Service Center		
ADDRESS: 526 First Street, N.W. Washington, D.C. 20001		PHONE: 347- 8023
BRANCH OFFICES: NONE		
AGENCY TYPE Religious, Charitable	AREA SERVED Washington Metropolitan Area	
FUNDING SOURCES: -Private Donations -Repair and sale of donated household discards		
BUDGET TYPE Continuing	MAX. NO. CLIENTS PER YEAR 750	% PROGRAM EFFORT TO OFFENDERS 25%
PROGRAM DESCRIPTION AND SERVICES: The Center provides rehabilitation and work therapy programs for homeless and unattached men between the ages of 21 and 65. It is not an over-night care program but rather a long term resident care and treatment program. The Center serves as sponsors for those about to be released on parole, helps the family of the married prisoner, provides clothing to the discharged prisoner, holds religious services in D.C. institutions, acts as advocate for prisoners, accepts responsibility for out-of-state charges, and assists with employment for those discharged from prison. Services also include social and vocational rehabilitation, health care, job training, and placement, and recreation.		
TYPE OF OFFENDERS SERVED: all types except - juvenile delinquents those presently in prison		
RESTRICTIONS: -Must be unemployed male between 21-65 years of age -Must be able to do some work -No men with mental problems		
INTAKE PROCEDURES: -Open door or agency referrals -Monday thru Thursday, 7:30 A.M. to 3:00P.M. Friday until noon		

PROGRAM TITLE: Saunders B. Moon Community Action Association		
ADDRESS: 7805 Fordson Road Alexandria, Virginia 22306		PHONE: 360- 4100
BRANCH OFFICES: 8100 Fordson Road Alexandria, Virginia 22306		
AGENCY TYPE Non-Profit	AREA SERVED Gum Springs and Spring Bank, Va. Trailer Court on U.S. Route 1	
FUNDING SOURCES: Office of Economic Opportunity		
BUDGET TYPE Contractual Services Agreement	MAX. NO. CLIENTS PER YEAR 4100 served last year	% PROGRAM EFFORT TO OFFENDERS 10%
PROGRAM DESCRIPTION AND SERVICES: The Association works to improve the health, education, training, housing, and recreation of the low income areas of Fairfax County. They promote the improvement of community relations and respect for human rights. Services include childcare, drug diagnosis and treatment, basic and general education, emergency and financial assistance, health care, job training and placement, legal assistance, social and vocational rehabilitation and mental diagnosis, testing and treatment.		
TYPE OF OFFENDERS SERVED: All types		
RESTRICTIONS: Income must be at the poverty level: family of 4 at \$ 3,600		
INTAKE PROCEDURES: - Open door, walk-in, door to door contact, meetings - Monday thru Friday, 9:00 A.M. to 5:30 P.M.		

PROGRAM TITLE: Second Genesis, Inc. (Drug Abuse Rehabilitation)		
ADDRESS: 4720 Montgomery Lane Suite 800 Bethesda, Maryland 20014	1204 Prince Street Alexandria, Va. 22314	PHONE: 656-1545 683-2027
BRANCH OFFICES: 24 hour live - in facilities 1001 King Street 1013 King Street 405 Crain Highway Alexandria, Va.22314 Alexandria, Va. 22314 Upper Marlboro, Maryland 548- 0442 683- 2027 249- 9350		
AGENCY TYPE Federal & Local Government	AREA SERVED Greater Metropolitan Area	
FUNDING SOURCES: - NIMH (NARA) - Prince George's County - Montgomery County - Contributions - CHAMPUS Health Insurance		
BUDGET TYPE Continuing	MAX. NO. CLIENTS PER YEAR 150	% PROGRAM EFFORT TO OFFENDERS 75%
PROGRAM DESCRIPTION AND SERVICES: The Second Genesis provides a therapeutic community which involves encounter groups, seminars, and general fishbowl living for former addicts wishing to work their way back into the community. The program provides social and vocational rehabilitation, drug diagnosis and treatment, basic and general education, food, clothing, shelter, health care, job training, placement, recreation, mental health diagnosis, testing and treatment.		
TYPE OF OFFENDERS SERVED: All types		
RESTRICTIONS: NONE		
INTAKE PROCEDURES: - Court referral or walk-in - 7 days per week, 24 hours per day - please call for an appointment		

PROGRAM TITLE: Sheltered Workshop and Rehabilitation Center		
ADDRESS: Davis Memorial Goodwill Industries 1218 New Hampshire Avenue, N.W. Washington, D.C. 20036	PHONE: 331- 8770	
BRANCH OFFICES: NONE		
AGENCY TYPE Private, Non-profit	AREA SERVED Washington Metropolitan Area	
FUNDING SOURCES: - Sales - H.E.W. Vocational Rehabilitation Administration Grant - Contributions - United Givers Fund		
BUDGET TYPE Continuing	MAX. NO. CLIENTS PER YEAR 1000	% PROGRAM EFFORT TO OFFENDERS 30%
PROGRAM DESCRIPTION AND SERVICES: The Center rehabilitates physically, mentally, and socially handicapped persons with the ultimate goal of employment in industry. Services include basic education, job training and placement, recreation, social and vocational rehabilitation.		
TYPE OF OFFENDERS SERVED: All types except - those unconditionally released from prison - those presently in prison		
RESTRICTIONS: Must be over 16 years of age.		
INTAKE PROCEDURES: - Open door, walk-in, referral by the Department of Vocational Rehabilitation, Veterans Administration or from other private or public agencies. - Monday thru Friday, 8:00 A.M. to 4:30 P.M.		

Date information supplied: November 1973

PROGRAM TITLE: Social Services - Arlington County Department of Human Resources		
ADDRESS: 1800 N. Edison Street Arlington, Virginia		PHONE: 558- 2327
Mailing Address: P.O. Box 7258		
BRANCH OFFICES: 2300 South 9th Street Arlington, Virginia		
3017 16th Street, South Arlington, Virginia		
AGENCY TYPE County Government	AREA SERVED Arlington County	
FUNDING SOURCES: -Arlington County -Commonwealth of Virginia -Federal Government		
BUDGET TYPE Continuing	MAX. NO. CLIENTS PER YEAR No Limit	% PROGRAM EFFORT TO OFFENDERS less than 10%
PROGRAM DESCRIPTION AND SERVICES: The Social Services Division is comprised of four Bureaus - Assistance Payments, Intake, Adult Services, and Child and Family Services. These four Bureaus provide financial and social services to those families and individuals in Arlington County who evidence need. The Division also includes the Office of Child Care Coordinator.		
TYPE OF OFFENDERS SERVED: All types except those presently in prison		
RESTRICTIONS: -Age eligibility in assistance categories -Domiciliary -Means test for financial assistance -No ADC when legal father in home		
INTAKE PROCEDURES: -Open door or referral from other public or private agency -Monday thru Friday, 8:00A.M. to 5:00P.M.		

PROGRAM TITLE: Switchboard, Inc.		
ADDRESS: Grace Church 1041 Wisconsin Avenue, N.W. Washington, D.C.		PHONE: 333- 5596
BRANCH OFFICES: NONE		
AGENCY TYPE Community	AREA SERVED Washington Metropolitan Area	
FUNDING SOURCES: Non-profit, no paid personnel, donations from the community accepted.		
BUDGET TYPE Private donations	MAX. NO. CLIENTS PER YEAR 60,000 to 80,000	% PROGRAM EFFORT TO OFFENDERS unknown
PROGRAM DESCRIPTION AND SERVICES: Switchboard, Inc., is a medium of communication between various segments of the Washington free community-communication that will assist that community in life survival and alternate life systems. Provides information referral on virtually any subject: medical aid, legal aid, housing, jobs, transportation, political organizations, drug referrals and counseling.		
TYPE OF OFFENDERS SERVED: All types		
RESTRICTIONS: NONE		
INTAKE PROCEDURES: -Call or walk-in -Sunday thru Thursday, 9:00A.M. to Midnight 24 hours on Friday and Saturday		

PROGRAM TITLE: Virginia Department of Vocational Rehabilitation		
ADDRESS: 901 North Washington Street Alexandria, Virginia		PHONE: 549- 2730
BRANCH OFFICES: - Northern Virginia Mental Health Institute Falls Church, Virginia -7617 Little River Turnpike Annandale, Virginia 22003		
AGENCY TYPE State Government	AREA SERVED Washington Metropolitan Area	
FUNDING SOURCES: -Commonwealth of Virginia -Matching Federal Funds		
BUDGET TYPE Continuing	MAX. NO. CLIENTS PER YEAR Unknown	% PROGRAM EFFORT TO OFFENDERS 25%
PROGRAM DESCRIPTION AND SERVICES: The Department helps any person of working age who has a substantial job handicap caused by a physical, emotional or mental impairment and who has a reasonable chance of becoming satisfactorily employed. Services include diagnosis, evaluation, testing, job training, placement, and vocational rehabilitation services.		
TYPE OF OFFENDERS SERVED: All types except those on bond, bail, etc.		
RESTRICTIONS: -Must be over 16 years of age -Must be a resident of Virginia		
INTAKE PROCEDURES: - Referral by another agency or individual, walk-in -Monday thru Friday, 8:15 A.M. to 5:00P.M.		

Date information supplied: November 1973

PROGRAM TITLE: Virginia Employment Commission		
ADDRESS: P.O. Box 1289 Alexandria, Virginia 22313		PHONE: 549- 9120
BRANCH OFFICES: P.O. Box 4288 Seven Corners Falls Church, Virginia 22044 Phone: 532-8960		
AGENCY TYPE State Government	AREA SERVED Washington Metropolitan Area	
FUNDING SOURCES: U.S. Department of Labor		
BUDGET TYPE Continuing	MAX. NO. CLIENTS PER YEAR Unlimited	% PROGRAM EFFORT TO OFFENDERS Unknown
PROGRAM DESCRIPTION AND SERVICES: The Commission is concerned with bringing workers and jobs together as a catalyst to Virginia's economy and furnishing financial assistance for the period between jobs. Services include financial assistance for those eligible for unemployment insurance, and job training and placement.		
TYPE OF OFFENDERS SERVED: All types		
RESTRICTIONS: Must be over age 16		
INTAKE PROCEDURES: -Referral, call, walk-in -Monday thru Friday, 8:15 A.M. to 5:00P.M.		

Date information supplied: November 1973

PROGRAM TITLE: Visitors' Services Center		
ADDRESS: 1422 Massachusetts Avenue, S.E. Washington, D.C. 20003		PHONE: 544- 2131
BRANCH OFFICES: None		
AGENCY TYPE Charitable	AREA SERVED District of Columbia	
FUNDING SOURCES: -Federal -Private -Religious -Public Foundations		
BUDGET TYPE Continuing, Grant	MAX. NO. CLIENTS PER YEAR Unknown	% PROGRAM EFFORT TO OFFENDERS 80%
PROGRAM DESCRIPTION AND SERVICES: To reach and assist men in D.C. Jail and their families locate and utilize existing services and agencies.		
TYPE OF OFFENDERS SERVED: All types except juvenile		
RESTRICTIONS: None		
INTAKE PROCEDURES: -Jail interviews -Walk-in, telephone, referrals -Monday thru Friday, 8:30 A.M. to 6:00P.M.		

END