

National Criminal Justice Reference Service

ncjrs

This microfiche was produced from documents received for inclusion in the NCJRS data base. Since NCJRS cannot exercise control over the physical condition of the documents submitted, the individual frame quality will vary. The resolution chart on this frame may be used to evaluate the document quality.

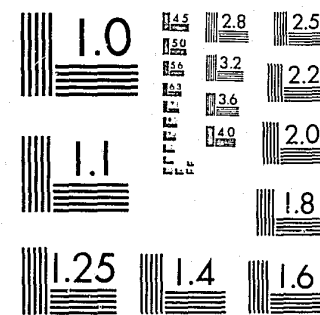

MICROCOPY RESOLUTION TEST CHART
NATIONAL BUREAU OF STANDARDS-1963-A

Microfilming procedures used to create this fiche comply with the standards set forth in 41CFR 101-11.504.

Points of view or opinions stated in this document are those of the author(s) and do not represent the official position or policies of the U. S. Department of Justice.

National Institute of Justice
United States Department of Justice
Washington, D. C. 20531

8/27/84

CP-Ser +
8-184

A Compendium of Criminal Justice Statistics

U.S. Department of Justice
National Institute of Justice

93858

This document has been reproduced exactly as received from the person or organization originating it. Points of view or opinions stated in this document are those of the authors and do not necessarily represent the official position or policies of the National Institute of Justice.

Permission to reproduce this copyrighted material has been granted by

Alberta Solicitor General

to the National Criminal Justice Reference Service (NCJRS).

Further reproduction outside of the NCJRS system requires permission of the copyright owner.

Supplement 1983

93858

Alberta
SOLICITOR GENERAL
Computer and Research Services

9.28.58

A COMPENDIUM OF CRIMINAL JUSTICE STATISTICS
SUPPLEMENT 1983

December, 1983

Research and Information Branch
Computer and Research Services Division
4th Floor, Melton Building
10310 Jasper Avenue,
Edmonton, Alberta
T5J 1W4

SECRET

MAY 9 1934

ACQUISITIONS

IIIIIIII

CONTENTS

LIST OF TABLES 1

INTRODUCTION 21

THE DATA 23

Law Enforcement Data 23

Source of the Data 23

Scope of the Data 23

The Tables 25

Data Quality 28

Preceding page blank

LIST OF TABLES

<u>TABLE</u>	<u>CRIME TABLES</u>	<u>PAGE</u>
	Actual Number of Offences in Alberta and Canada, and Offences in Alberta as a Percent of Offences in Canada, by Offence	
A1.1	1978 and 1979	29
A1.2	1980 and 1981	30
A1.3	1982	31
	Actual Number of Offences and Percent Change from 1978 to 1982 by Offence	
A2	for Alberta	32
A3	for Calgary	33
A4	for Edmonton	34
A5	for Fort McMurray	35
A6	for Grande Prairie	36
A7	for Lethbridge	37
A8	for Medicine Hat	38
A9	for Red Deer	39
A10	for Sherwood Park	40
A11	for St. Albert	41
A12	for Municipalities in Alberta (1,500-15,000 population)	42
A13	for Rural Alberta	43
	Actual Number of Offences and Annual Percent Change by Offence	
A14.1	for Alberta: 1978, 1979 and 1980	44
A14.2	for Alberta: 1980, 1981 and 1982	45
A15.1	for Calgary: 1978, 1979 and 1980	46
A15.2	for Calgary: 1980, 1981 and 1982	47
A16.1	for Edmonton: 1978, 1979 and 1980	48
A16.2	for Edmonton: 1980, 1981 and 1982	49
A17.1	for Fort McMurray: 1978, 1979 and 1980	50
A17.2	for Fort McMurray: 1980, 1981 and 1982	51
A18.1	for Grande Prairie: 1978, 1979 and 1980	52
A18.2	for Grande Prairie: 1980, 1981 and 1982	53
A19.1	for Lethbridge: 1978, 1979 and 1980	54
A19.2	for Lethbridge: 1980, 1981 and 1982	55
A20.1	for Medicine Hat: 1978, 1979 and 1980	56
A20.2	for Medicine Hat: 1980, 1981 and 1982	57
A21.1	for Red Deer: 1978, 1979 and 1980	58
A21.2	for Red Deer: 1980, 1981 and 1982	59
A22.1	for Sherwood Park: 1978, 1979 and 1980	60
A22.2	for Sherwood Park: 1980, 1981 and 1982	61
A23.1	for St. Albert: 1978, 1979 and 1980	62
A23.2	for St. Albert: 1980, 1981 and 1982	63

A24.1	for Municipalities in Alberta (1,500-15,000 population) 1978, 1979 and 1980	64
A24.2	for Municipalities in Alberta (1,500-15,000 population) 1980, 1981 and 1982	65
A25.1	for Rural Alberta: 1978, 1979 and 1980	66
A25.2	for Rural Alberta: 1980, 1981 and 1982	67

Number of Persons Charged 1978 and 1982 and Percent Change
from 1978 to 1982, by Offence

A26	for Alberta	68
A27	for Calgary	69
A28	for Edmonton	70
A29	for Fort McMurray	71
A30	for Grande Prairie	72
A31	for Lethbridge	73
A32	for Medicine Hat	74
A33	for Red Deer	75
A34	for Sherwood Park	76
A35	for St. Albert	77
A36	for Municipalities in Alberta (1,500-15,000 population)	78
A37	for Rural Alberta	79

Number of Persons Charged and Annual Percent Change by Offence

A38.1	for Alberta: 1978, 1979 and 1980	80
A38.2	for Alberta: 1980, 1981 and 1982	81
A39.1	for Calgary: 1978, 1979 and 1980	82
A39.2	for Calgary: 1980, 1981 and 1982	83
A40.1	for Edmonton: 1978, 1979 and 1980	84
A40.2	for Edmonton: 1980, 1981 and 1982	85
A41.1	for Fort McMurray: 1978, 1979 and 1980	86
A41.2	for Fort McMurray: 1980, 1981 and 1982	87
A42.1	for Grande Prairie: 1978, 1979 and 1980	88
A42.2	for Grande Prairie: 1980, 1981 and 1982	89
A43.1	for Lethbridge: 1978, 1979 and 1980	90
A43.2	for Lethbridge: 1980, 1981 and 1982	91
A44.1	for Medicine Hat: 1978, 1979 and 1980	92
A44.2	for Medicine Hat: 1980, 1981 and 1982	93
A45.1	for Red Deer: 1978, 1979 and 1980	94
A45.2	for Red Deer: 1980, 1981 and 1982	95
A46.1	for Sherwood Park: 1978, 1979 and 1980	96
A46.2	for Sherwood Park: 1980, 1981 and 1982	97
A47.1	for St. Albert: 1978, 1979 and 1980	98
A47.2	for St. Albert: 1980, 1981 and 1982	99
A48.1	for Municipalities in Alberta (1,500-15,000 population) 1978, 1979 and 1980	100
A48.2	for Municipalities in Alberta (1,500-15,000 population) 1980, 1981 and 1982	101
A49.1	for Rural Alberta: 1978, 1979 and 1980	102
A49.2	for Rural Alberta: 1980, 1981 and 1982	103

Actual Number of Offences and Persons Charged by Age and Sex
by Offence

A50.1	for Alberta, 1978	104
A50.2	for Alberta, 1979	105
A50.3	for Alberta, 1980	106
A50.4	for Alberta, 1981	107
A50.5	for Alberta, 1982	108
A51.1	for Calgary, 1978	109
A51.2	for Calgary, 1979	110
A51.3	for Calgary, 1980	111
A51.4	for Calgary, 1981	112
A51.5	for Calgary, 1982	113
A52.1	for Edmonton, 1978	114
A52.2	for Edmonton, 1979	115
A52.3	for Edmonton, 1980	116
A52.4	for Edmonton, 1981	117
A52.5	for Edmonton, 1982	118
A53.1	for Fort McMurray, 1978	119
A53.2	for Fort McMurray, 1979	120
A53.3	for Fort McMurray, 1980	121
A53.4	for Fort McMurray, 1981	122
A53.5	for Fort McMurray, 1982	123
A54.1	for Grande Prairie, 1978	124
A54.2	for Grande Prairie, 1979	125
A54.3	for Grande Prairie, 1980	126
A54.4	for Grande Prairie, 1981	127
A54.5	for Grande Prairie, 1982	128
A55.1	for Lethbridge, 1978	129
A55.2	for Lethbridge, 1979	130
A55.3	for Lethbridge, 1980	131
A55.4	for Lethbridge, 1981	132
A55.5	for Lethbridge, 1982	133
A56.1	for Medicine Hat, 1978	134
A56.2	for Medicine Hat, 1979	135
A56.3	for Medicine Hat, 1980	136
A56.4	for Medicine Hat, 1981	137
A56.5	for Medicine Hat, 1982	138
A57.1	for Red Deer, 1978	139
A57.2	for Red Deer, 1979	140
A57.3	for Red Deer, 1980	141
A57.4	for Red Deer, 1981	142
A57.5	for Red Deer, 1982	143
A58.1	for Sherwood Park, 1978	144
A58.2	for Sherwood Park, 1979	145
A58.3	for Sherwood Park, 1980	146
A58.4	for Sherwood Park, 1981	147
A58.5	for Sherwood Park, 1982	148
A59.1	for St. Albert, 1978	149
A59.2	for St. Albert, 1979	150
A59.3	for St. Albert, 1980	151
A59.4	for St. Albert, 1981	152
A59.5	for St. Albert, 1982	153

A60.1	for Municipalities in Alberta (1,500-15,000 population), 1978	154
A60.2	for Municipalities in Alberta (1,500-15,000 population), 1979	155
A60.3	for Municipalities in Alberta (1,500-15,000 population), 1980	156
A60.4	for Municipalities in Alberta (1,500-15,000 population), 1981	157
A60.5	for Municipalities in Alberta (1,500-15,000 population), 1982	158
A61.1	for Rural Alberta, 1978	159
A61.2	for Rural Alberta, 1979	160
A61.3	for Rural Alberta, 1980	161
A61.4	for Rural Alberta, 1981	162
A61.5	for Rural Alberta, 1982	163

Percent of Offences Cleared 1978 and 1982 and Percent Change
from 1978 to 1982, by Offence

A62	for Alberta	164
A63	for Calgary	165
A64	for Edmonton	166
A65	for Fort McMurray	167
A66	for Grande Prairie	168
A67	for Lethbridge	169
A68	for Medicine Hat	170
A69	for Red Deer	171
A70	for Sherwood Park	172
A71	for St. Albert	173
A72	for Municipalities in Alberta (1,500-15,000 population)	174
A73	for Rural Alberta	175

Total Percent of Offences Cleared and Annual Percent Change
by Offence

A74.1	for Alberta: 1978, 1979 and 1980	176
A74.2	for Alberta: 1980, 1981 and 1982	177
A75.1	for Calgary: 1978, 1979 and 1980	178
A75.2	for Calgary: 1980, 1981 and 1982	179
A76.1	for Edmonton: 1978, 1979 and 1980	180
A76.2	for Edmonton: 1980, 1981 and 1982	181
A77.1	for Fort McMurray: 1978, 1979 and 1980	182
A77.2	for Fort McMurray: 1980, 1981 and 1982	183
A78.1	for Grande Prairie: 1978, 1979 and 1980	184
A78.2	for Grande Prairie: 1980, 1981 and 1982	185
A79.1	for Lethbridge: 1978, 1979 and 1980	186
A79.2	for Lethbridge: 1980, 1981 and 1982	187
A80.1	for Medicine Hat: 1978, 1979 and 1980	188
A80.2	for Medicine Hat: 1980, 1981 and 1982	189
A81.1	for Red Deer: 1978, 1979 and 1980	190
A81.2	for Red Deer: 1980, 1981 and 1982	191
A82.1	for Sherwood Park: 1978, 1979 and 1980	192
A82.2	for Sherwood Park: 1980, 1981 and 1982	193

A83.1	for St. Albert: 1978, 1979 and 1980	194
A83.2	for St. Albert: 1980, 1981 and 1982	195
A84.1	for Municipalities in Alberta (1,500-15,000 population) 1978, 1979 and 1980	196
A84.2	for Municipalities in Alberta (1,500-15,000 population) 1980, 1981 and 1982	197
A85.1	for Rural Alberta: 1978, 1979 and 1980	198
A85.2	for Rural Alberta: 1980, 1981 and 1982	199

Actual Number of Offences and Percent Cleared by Charge and
Otherwise, by Offence

A86.1	for Alberta, 1978 and 1979	200
A86.2	for Alberta, 1980 and 1981	201
A86.3	for Alberta, 1982	202
A87.1	for Calgary, 1978 and 1979	203
A87.2	for Calgary, 1980 and 1981	204
A87.3	for Calgary, 1982	205
A88.1	for Edmonton, 1978 and 1979	206
A88.2	for Edmonton, 1980 and 1981	207
A88.3	for Edmonton, 1982	208
A89.1	for Fort McMurray, 1978 and 1979	209
A89.2	for Fort McMurray, 1980 and 1981	210
A89.3	for Fort McMurray, 1982	211
A90.1	for Grande Prairie, 1978 and 1979	212
A90.2	for Grande Prairie, 1980 and 1981	213
A90.3	for Grande Prairie, 1982	214
A91.1	for Lethbridge, 1978 and 1979	215
A91.2	for Lethbridge, 1980 and 1981	216
A91.3	for Lethbridge, 1982	217
A92.1	for Medicine Hat, 1978 and 1979	218
A92.2	for Medicine Hat, 1980 and 1981	219
A92.3	for Medicine Hat, 1982	220
A93.1	for Red Deer, 1978 and 1979	221
A93.2	for Red Deer, 1980 and 1981	222
A93.3	for Red Deer, 1982	223
A94.1	for Sherwood Park, 1978 and 1979	224
A94.2	for Sherwood Park, 1980 and 1981	225
A94.3	for Sherwood Park, 1982	226
A95.1	for St. Albert, 1978 and 1979	227
A95.2	for St. Albert, 1980 and 1981	228
A95.3	for St. Albert, 1982	229
A96.1	for Municipalities in Alberta (1,500-15,000 population) 1978 and 1979	230
A96.2	for Municipalities in Alberta (1,500-15,000 population) 1980 and 1981	231
A96.3	for Municipalities in Alberta (1,500-15,000 population) 1982	232
A97.1	for Rural Alberta, 1978 and 1979	233
A97.2	for Rural Alberta, 1980 and 1981	234
A97.3	for Rural Alberta, 1982	235

Offences per 100,000 Population (Rate) 1978 and 1982 and
Percent Change from 1978 to 1982, by Offence

A98	for Alberta	236
A99	for Calgary	237
A100	for Edmonton	238
A101	for Fort McMurray	239
A102	for Grande Prairie	240
A103	for Lethbridge	241
A104	for Medicine Hat	242
A105	for Red Deer	243
A106	for Sherwood Park	244
A107	for St. Albert	245
A108	for Municipalities in Alberta (1,500-15,000 population)	246
A109	for Rural Alberta	247

Offences per 100,000 Population (Rate) and Annual Percent
Change by Offence

A110.1	for Alberta: 1978, 1979 and 1980	248
A110.2	for Alberta: 1980, 1981 and 1982	249
A111.1	for Calgary: 1978, 1979 and 1980	250
A111.2	for Calgary: 1980, 1981 and 1982	251
A112.1	for Edmonton: 1978, 1979 and 1980	252
A112.2	for Edmonton: 1980, 1981 and 1982	253
A113.1	for Fort McMurray: 1978, 1979 and 1980	254
A113.2	for Fort McMurray: 1980, 1981 and 1982	255
A114.1	for Grande Prairie: 1978, 1979 and 1980	256
A114.2	for Grande Prairie: 1980, 1981 and 1982	257
A115.1	for Lethbridge: 1978, 1979 and 1980	258
A115.2	for Lethbridge: 1980, 1981 and 1982	259
A116.1	for Medicine Hat: 1978, 1979 and 1980	260
A116.2	for Medicine Hat: 1980, 1981 and 1982	261
A117.1	for Red Deer: 1978, 1979 and 1980	262
A117.2	for Red Deer: 1980, 1981 and 1982	263
A118.1	for Sherwood Park: 1978, 1979 and 1980	264
A118.2	for Sherwood Park: 1980, 1981 and 1982	265
A119.1	for St. Albert: 1978, 1979 and 1980	266
A119.2	for St. Albert: 1980, 1981 and 1982	267
A120.1	for Municipalities in Alberta (1,500-15,000 population) 1978, 1979 and 1980	268
A120.2	for Municipalities in Alberta (1,500-15,000 population) 1980, 1981 and 1982	269
A121.1	for Rural Alberta: 1978, 1979 and 1980	270
A121.2	for Rural Alberta: 1980, 1981 and 1982	271

TABLE TRAFFIC OFFENCE TABLES

PAGE

Actual Number of Traffic Offences in Alberta and Canada, and
Offences in Alberta as a Percent of Offences in Canada,
by Offence

B1.1	1978 and 1979	272
B1.2	1980 and 1981	273

Actual Number of Traffic Offences 1978 and 1982 and Percent Change
from 1978 to 1982, by Offence

B2	for Alberta	274
B3	for Calgary	275
B4	for Edmonton	276
B5	for Fort McMurray	277
B6	for Grande Prairie	278
B7	for Lethbridge	279
B8	for Medicine Hat	280
B9	for Red Deer	281
B10	for Sherwood Park	282
B11	for St. Albert	283
B12	for Municipalities in Alberta (1,500-15,000 population)	284
B13	for Rural Alberta	285

Actual Number of Traffic Offences and Annual Percent Change
by Offence

B14.1	for Alberta: 1978, 1979 and 1980	286
B14.2	for Alberta: 1980, 1981 and 1982	287
B15.1	for Calgary: 1978, 1979 and 1980	288
B15.2	for Calgary: 1980, 1981 and 1982	289
B16.1	for Edmonton: 1978, 1979 and 1980	290
B16.2	for Edmonton: 1980, 1981 and 1982	291
B17.1	for Fort McMurray: 1978, 1979 and 1980	292
B17.2	for Fort McMurray: 1980, 1981 and 1982	293
B18.1	for Grande Prairie: 1978, 1979 and 1980	294
B18.2	for Grande Prairie: 1980, 1981 and 1982	295
B19.1	for Lethbridge: 1978, 1979 and 1980	296
B19.2	for Lethbridge: 1980, 1981 and 1982	297
B20.1	for Medicine Hat: 1978, 1979 and 1980	298
B20.2	for Medicine Hat: 1980, 1981 and 1982	299
B21.1	for Red Deer: 1978, 1979 and 1980	300
B21.2	for Red Deer: 1980, 1981 and 1982	301
B22.1	for Sherwood Park: 1978, 1979 and 1980	302
B22.2	for Sherwood Park: 1980, 1981 and 1982	303
B23.1	for St. Albert: 1978, 1979 and 1980	304
B23.2	for St. Albert: 1980, 1981 and 1982	305

B24.1	for Municipalities in Alberta (1,500-15,000 population) 1978, 1979 and 1980	306
B24.2	for Municipalities in Alberta (1,500-15,000 population) 1980, 1981 and 1982	307
B25.1	for Rural Alberta: 1978, 1979 and 1980	308
B25.2	for Rural Alberta: 1980, 1981 and 1982	309

Number of Persons Charged with Traffic Offences 1978 and 1982
and Percent Change from 1978 to 1982, by Offence

B26	for Alberta	310
B27	for Calgary	311
B28	for Edmonton	312
B29	for Fort McMurray	313
B30	for Grande Prairie	314
B31	for Lethbridge	315
B32	for Medicine Hat	316
B33	for Red Deer	317
B34	for Sherwood Park	318
B35	for St. Albert	319
B36	for Municipalities in Alberta (1,500-15,000 population)	320
B37	for Rural Alberta	321

Number of Persons Charged with Traffic Offences and Annual
Percent Change by Offence

B38.1	for Alberta: 1978, 1979 and 1980	322
B38.2	for Alberta: 1980, 1981 and 1982	323
B39.1	for Calgary: 1978, 1979 and 1980	324
B39.2	for Calgary: 1980, 1981 and 1982	325
B40.1	for Edmonton: 1978, 1979 and 1980	326
B40.2	for Edmonton: 1980, 1981 and 1982	327
B41.1	for Fort McMurray: 1978, 1979 and 1980	328
B41.2	for Fort McMurray: 1980, 1981 and 1982	329
B42.1	for Grande Prairie: 1978, 1979 and 1980	330
B42.2	for Grande Prairie: 1980, 1981 and 1982	331
B43.1	for Lethbridge: 1978, 1979 and 1980	332
B43.2	for Lethbridge: 1980, 1981 and 1982	333
B44.1	for Medicine Hat: 1978, 1979 and 1980	334
B44.2	for Medicine Hat: 1980, 1981 and 1982	335
B45.1	for Red Deer: 1978, 1979 and 1980	336
B45.2	for Red Deer: 1980, 1981 and 1982	337
B46.1	for Sherwood Park: 1978, 1979 and 1980	338
B46.2	for Sherwood Park: 1980, 1981 and 1982	339
B47.1	for St. Albert: 1978, 1979 and 1980	340
B47.2	for St. Albert: 1980, 1981 and 1982	341
B48.1	for Municipalities in Alberta (1,500-15,000 population) 1978, 1979 and 1980	342
B48.2	for Municipalities in Alberta (1,500-15,000 population) 1980, 1981 and 1982	343
B49.1	for Rural Alberta: 1978, 1979 and 1980	344
B49.2	for Rural Alberta: 1980, 1981 and 1982	345

Actual Number of Traffic Offences and Persons Charged by Sex,
by Offence

B50.1	for Alberta, 1978 and 1979	346
B50.2	for Alberta, 1980 and 1981	347
B50.3	for Alberta, 1982	348
B51.1	for Calgary, 1978 and 1979	349
B51.2	for Calgary, 1980 and 1981	350
B51.3	for Calgary, 1982	351
B52.1	for Edmonton, 1978 and 1979	352
B52.2	for Edmonton, 1980 and 1981	353
B52.3	for Edmonton, 1982	354
B53.1	for Fort McMurray, 1978 and 1979	355
B53.2	for Fort McMurray, 1980 and 1981	356
B53.3	for Fort McMurray, 1982	357
B54.1	for Grande Prairie, 1978 and 1979	358
B54.2	for Grande Prairie, 1980 and 1981	359
B54.3	for Grande Prairie, 1982	360
B55.1	for Lethbridge, 1978 and 1979	361
B55.2	for Lethbridge, 1980 and 1981	362
B55.3	for Lethbridge, 1982	363
B56.1	for Medicine Hat, 1978 and 1979	364
B56.2	for Medicine Hat, 1980 and 1981	365
B56.3	for Medicine Hat, 1982	366
B57.1	for Red Deer, 1978 and 1979	367
B57.2	for Red Deer, 1980 and 1981	368
B57.3	for Red Deer, 1982	369
B58.1	for Sherwood Park, 1978 and 1979	370
B58.2	for Sherwood Park, 1980 and 1981	371
B58.3	for Sherwood Park, 1982	372
B59.1	for St. Albert, 1978 and 1979	373
B59.2	for St. Albert, 1980 and 1981	374
B59.3	for St. Albert, 1982	375
B60.1	for Municipalities in Alberta (1,500-15,000 population), 1978 and 1979	376
B60.2	for Municipalities in Alberta (1,500-15,000 population), 1980 and 1981	377
B60.3	for Municipalities in Alberta (1,500-15,000 population), 1982	378
B61.1	for Rural Alberta, 1978 and 1979	379
B61.2	for Rural Alberta, 1980 and 1981	380
B61.3	for Rural Alberta, 1982	381

Percent of Traffic Offences Cleared 1978 and 1982 and
Percent Change from 1978 to 1982, by Offence

B62	for Alberta	382
B63	for Calgary	383
B64	for Edmonton	384
B65	for Fort McMurray	385
B66	for Grande Prairie	386
B67	for Lethbridge	387
B68	for Medicine Hat	388
B69	for Red Deer	389
B70	for Sherwood Park	390
B71	for St. Albert	391
B72	for Municipalities in Alberta (1,500-15,000 population)	392
B73	for Rural Alberta	393

Percent of Traffic Offences Cleared and Annual Percent
Change by Offence

B74.1	for Alberta: 1978, 1979 and 1980	394
B74.2	for Alberta: 1980, 1981 and 1982	395
B75.1	for Calgary: 1978, 1979 and 1980	396
B75.2	for Calgary: 1980, 1981 and 1982	397
B76.1	for Edmonton: 1978, 1979 and 1980	398
B76.2	for Edmonton: 1980, 1981 and 1982	399
B77.1	for Fort McMurray: 1978, 1979 and 1980	400
B77.2	for Fort McMurray: 1980, 1981 and 1982	401
B78.1	for Grande Prairie: 1978, 1979 and 1980	402
B78.2	for Grande Prairie: 1980, 1981 and 1982	403
B79.1	for Lethbridge: 1978, 1979 and 1980	404
B79.2	for Lethbridge: 1980, 1981 and 1982	405
B80.1	for Medicine Hat: 1978, 1979 and 1980	406
B80.2	for Medicine Hat: 1980, 1981 and 1982	407
B81.1	for Red Deer: 1978, 1979 and 1980	408
B81.2	for Red Deer: 1980, 1981 and 1982	409
B82.1	for Sherwood Park: 1978, 1979 and 1980	410
B82.2	for Sherwood Park: 1980, 1981 and 1982	411
B83.1	for St. Albert: 1978, 1979 and 1980	412
B83.2	for St. Albert: 1980, 1981 and 1982	413
B84.1	for Municipalities in Alberta (1,500-15,000 population) 1978, 1979 and 1980	414
B84.2	for Municipalities in Alberta (1,500-15,000 population) 1980, 1981 and 1982	415
B85.1	for Rural Alberta: 1978, 1979 and 1980	416
B85.2	for Rural Alberta: 1980, 1981 and 1982	417

Actual Number of Traffic Offences and Percent Cleared
by Charge and Otherwise, by Offence

B86.1	for Alberta, 1978 and 1979	418
B86.2	for Alberta, 1980 and 1981	419
B86.3	for Alberta, 1982	420
B87.1	for Calgary, 1978 and 1979	421
B87.2	for Calgary, 1980 and 1981	422
B87.3	for Calgary, 1982	423
B88.1	for Edmonton, 1978 and 1979	424
B88.2	for Edmonton, 1980 and 1981	425
B88.3	for Edmonton, 1982	426
B89.1	for Fort McMurray, 1978 and 1979	427
B89.2	for Fort McMurray, 1980 and 1981	428
B89.3	for Fort McMurray, 1982	429
B90.1	for Grande Prairie, 1978 and 1979	430
B90.2	for Grande Prairie, 1980 and 1981	431
B90.3	for Grande Prairie, 1982	432
B91.1	for Lethbridge, 1978 and 1979	433
B91.2	for Lethbridge, 1980 and 1981	434
B91.3	for Lethbridge, 1982	435
B92.1	for Medicine Hat, 1978 and 1979	436
B92.2	for Medicine Hat, 1980 and 1981	437
B92.3	for Medicine Hat, 1982	438
B93.1	for Red Deer, 1978 and 1979	439
B93.2	for Red Deer, 1980 and 1981	440
B93.3	for Red Deer, 1982	441
B94.1	for Sherwood Park, 1978 and 1979	442
B94.2	for Sherwood Park, 1980 and 1981	443
B94.3	for Sherwood Park, 1982	444
B95.1	for St. Albert, 1978 and 1979	445
B95.2	for St. Albert, 1980 and 1981	446
B95.3	for St. Albert, 1982	447
B96.1	for Municipalities in Alberta (1,500-15,000 population) 1978 and 1979	448
B96.2	for Municipalities in Alberta (1,500-15,000 population) 1980 and 1981	449
B96.3	for Municipalities in Alberta (1,500-15,000 population) 1982	450
B97.1	for Rural Alberta, 1978 and 1979	451
B97.2	for Rural Alberta, 1980 and 1981	452
B97.3	for Rural Alberta, 1982	453

Traffic Offences per 100,000 Population (Rate) 1978 and 1982
and Percent Change from 1978 to 1982, by Offence

B98	for Alberta	454
B99	for Calgary	455
B100	for Edmonton	456
B101	for Fort McMurray	457
B102	for Grande Prairie	458
B103	for Lethbridge	459
B104	for Medicine Hat	460
B105	for Red Deer	461
B106	for Sherwood Park	462
B107	for St. Albert	463
B108	for Municipalities in Alberta (1,500-15,000 population)	464
B109	for Rural Alberta	465

Traffic Offences per 100,000 Population (Rate) and Annual
Percent Change by Offence

B110.1	for Alberta: 1978, 1979 and 1980	466
B110.2	for Alberta: 1980, 1981 and 1982	467
B111.1	for Calgary: 1978, 1979 and 1980	468
B111.2	for Calgary: 1980, 1981 and 1982	469
B112.1	for Edmonton: 1978, 1979 and 1980	470
B112.2	for Edmonton: 1980, 1981 and 1982	471
B113.1	for Fort McMurray: 1978, 1979 and 1980	472
B113.2	for Fort McMurray: 1980, 1981 and 1982	473
B114.1	for Grande Prairie: 1978, 1979 and 1980	474
B114.2	for Grande Prairie: 1980, 1981 and 1982	475
B115.1	for Lethbridge: 1978, 1979 and 1980	476
B115.2	for Lethbridge: 1980, 1981 and 1982	477
B116.1	for Medicine Hat: 1978, 1979 and 1980	478
B116.2	for Medicine Hat: 1980, 1981 and 1982	479
B117.1	for Red Deer: 1978, 1979 and 1980	480
B117.2	for Red Deer: 1980, 1981 and 1982	481
B118.1	for Sherwood Park: 1978, 1979 and 1980	482
B118.2	for Sherwood Park: 1980, 1981 and 1982	483
B119.1	for St. Albert: 1978, 1979 and 1980	484
B119.2	for St. Albert: 1980, 1981 and 1982	485
B120.1	for Municipalities in Alberta (1,500-15,000 population) 1978 1979 and 1980	486
B120.2	for Municipalities in Alberta (1,500-15,000 population) 1980, 1981 and 1982	487
B121.1	for Rural Alberta: 1978, 1979 and 1980	488
B121.2	for Rural Alberta: 1980, 1981 and 1982	489

TABLE COURT TABLES

PAGE

Number of Charges and Resulting Verdicts for Provincial
Court and Court of Queen's Bench Trials in Alberta

C1.1	April 1980 to March 1981	496
C1.2	April 1981 to March 1982	497
C1.3	April 1982 to March 1983	498

Number of Charges and Resulting Verdicts for Provincial
Court and Court of Queen's Bench Trials in Alberta
for Defendants 16 to 20 Years Old

C2.1	April 1980 to March 1981	499
C2.2	April 1981 to March 1982	500
C2.3	April 1982 to March 1983	501

Number of Convictions and Their Dispositions for Provincial
Court and Court of Queen's Bench Trials in Alberta

C3.1	Part A - Incarceration and Fines April 1980 to March 1981	502
C3.1	Part B - Other Types of Sentence April 1980 to March 1981	503
C3.2	Part A - Incarceration and Fines April 1981 to March 1982	504
C3.2	Part B - Other Types of Sentence April 1981 to March 1982	505
C3.3	Part A - Incarceration and Fines April 1982 to March 1983	506
C3.3	Part B - Other Types of Sentence April 1982 to March 1983	507

Number of Convictions and Their Dispositions for Provincial
Court and Court of Queen's Bench Trials in Alberta
for Defendants 16 to 20 Years Old

C4.1	Part A - Incarceration and Fines April 1980 to March 1981	508
C4.1	Part B - Other Types of Sentence April 1980 to March 1981	509
C4.2	Part A - Incarceration and Fines April 1981 to March 1982	510
C4.2	Part B - Other Types of Sentence April 1981 to March 1982	511
C4.3	Part A - Incarceration and Fines April 1982 to March 1983	512
C4.3	Part B - Other Types of Sentence April 1982 to March 1983	513

C5	Appeal Results from Court of Appeal in Alberta April 1980 to March 1981, April 1981 to March 1981, and April 1982 to March 1983	514
C6	Appeal Results from Court of Queen's Bench April 1980 to March 1981, April 1981 to March 1981, and April 1982 to March 1983	515
C7	Results of Allowed Appeals from Court of Appeal April 1980 to March 1981, April 1981 to March 1981, and April 1982 to March 1983	516
C8	Results of Allowed Appeals from Court of Queen's Bench April 1980 to March 1981, April 1981 to March 1981, and April 1982 to March 1983	517

TABLE	CORRECTIONS TABLES	PAGE
	Provincial Correctional and Remand Centres: 1980, 1981, 1982	
D1.1	Number of Admissions by Type of Admission	522
D1.2	Average Daily Population by Location and Month	522
D1.3	Average Daily Population at Camps	523
D1.4	Age of Sentenced and Remanded/Later Sentenced Admissions	524
D1.5	Sex of Sentenced and Remanded/Later Sentenced Admissions	524
D1.6	Marital Status of Sentenced and Remanded/Later Sentenced Admissions	525
D1.7	Ethnic Status of Sentenced and Remanded/Later Sentenced Admissions	525
D1.8	Education of Sentenced and Remanded/Later Sentenced Admissions	526
D1.9	Age of Remanded Admissions	527
D1.10	Sex of Remanded Admissions	527
D1.11	Marital Status of Remanded Admissions	528
D1.12	Ethnic Status of Remanded Admissions	528
D1.13	Education of Remanded Admissions	529
D1.14	Length of Sentence for Sentenced and Remanded/Later Sentenced Admissions	530
D1.15	Total Number of Releases by Release Year	530
D1.16	Number of Releases by Length of Stay for Remanded Admissions	531
D1.17	Number of Releases by Length of Stay for Remanded/Later Sentenced Admissions	532
D1.18	Number of Releases by Length of Stay for Sentenced Admissions	533
	Belmont Correctional Centre: 1980, 1981, 1982	
D2.1	Number of Admissions by Type of Admission	534
D2.2	Average Daily Population by Location and Month	534
D2.3	Age of Sentenced and Remanded/Later Sentenced Admissions	535
D2.4	Sex of Sentenced and Remanded/Later Sentenced Admissions	535
D2.5	Marital Status of Sentenced and Remanded/Later Sentenced Admissions	536
D2.6	Ethnic Status of Sentenced and Remanded/Later Sentenced Admissions	536
D2.7	Education of Sentenced and Remanded/Later Sentenced Admissions	537
D2.8	Length of Sentence for Sentenced and Remanded/Later Sentenced Admissions	538
D2.9	Total Number of Releases by Release Year	538

Bow River Correctional Centre, 1982

D3.1	Number of Admissions by Type of Admission	539
D3.2	Average Daily Population by Location and Month	539
D3.3	Age of Sentenced and Remanded/Later Sentenced Admissions	540
D3.4	Sex of Sentenced and Remanded/Later Sentenced Admissions	540
D3.5	Marital Status of Sentenced and Remanded/Later Sentenced Admissions	541
D3.6	Ethnic Status of Sentenced and Remanded/Later Sentenced Admissions	541
D3.7	Education of Sentenced and Remanded/Later Sentenced Admissions	542
D3.8	Length of Sentence for Sentenced and Remanded/Later Sentenced Admissions	543
D3.9	Total Number of Releases by Release Year	543

Calgary Correctional Centre: 1980, 1981, 1982

D4.1	Number of Admissions by Type of Admission	544
D4.2	Average Daily Population by Location and Month	544
D4.3	Average Daily Population at Camps by Month	545
D4.4	Age of Sentenced and Remanded/Later Sentenced Admissions	546
D4.5	Sex of Sentenced and Remanded/Later Sentenced Admissions	546
D4.6	Marital Status of Sentenced and Remanded/Later Sentenced Admissions	547
D4.7	Ethnic Status of Sentenced and Remanded/Later Sentenced Admissions	547
D4.8	Education of Sentenced and Remanded/Later Sentenced Admissions	548
D4.9	Length of Sentence for Sentenced and Remanded/Later Sentenced Admissions	549
D4.10	Total Number of Releases by Release Year	549

Calgary Remand Centre: 1980, 1981, 1982

D5.1	Number of Admissions by Type of Admission	550
D5.2	Average Daily Population by Location and Month	550
D5.3	Age of Sentenced and Remanded/Later Sentenced Admissions	551
D5.4	Sex of Sentenced and Remanded/Later Sentenced Admissions	551
D5.5	Marital Status of Sentenced and Remanded/Later Sentenced Admissions	552
D5.6	Ethnic Status of Sentenced and Remanded/Later Sentenced Admissions	552
D5.7	Education of Sentenced and Remanded/Later Sentenced Admissions	553
D5.8	Age of Remanded Admissions	554
D5.9	Sex of Remanded Admissions	554
D5.10	Marital Status of Remanded Admissions	555
D5.11	Ethnic Status of Remanded Admissions	555
D5.12	Education of Remanded Admissions	556
D5.13	Length of Sentence for Sentenced and Remanded/Later Sentenced Admissions	557
D5.14	Total Number of Releases by Release Year	557

Edmonton Remand Centre: 1980, 1981, 1982

D6.1	Number of Admissions by Type of Admission	558
D6.2	Average Daily Population by Location and Month	558
D6.3	Age of Sentenced and Remanded/Later Sentenced Admissions	559
D6.4	Sex of Sentenced and Remanded/Later Sentenced Admissions	559
D6.5	Marital Status of Sentenced and Remanded/Later Sentenced Admissions	560
D6.6	Ethnic Status of Sentenced and Remanded/Later Sentenced Admissions	560
D6.7	Education of Sentenced and Remanded/Later Sentenced Admissions	561
D6.8	Age of Remanded Admissions	562
D6.9	Sex of Remanded Admissions	562
D6.10	Marital Status of Remanded Admissions	563
D6.11	Ethnic Status of Remanded Admissions	563
D6.12	Education of Remanded Admissions	564
D6.13	Length of Sentence for Sentenced and Remanded/Later Sentenced Admissions	565
D6.14	Total Number of Releases by Release Year	565

Fort Saskatchewan Correctional Centre: 1980, 1981, 1982

D7.1	Number of Admissions by Type of Admission	566
D7.2	Average Daily Population by Location and Month	566
D7.3	Average Daily Population at Camps by Month	567
D7.4	Age of Sentenced and Remanded/Later Sentenced Admissions	568
D7.5	Sex of Sentenced and Remanded/Later Sentenced Admissions	568
D7.6	Marital Status of Sentenced and Remanded/Later Sentenced Admissions	569
D7.7	Ethnic Status of Sentenced and Remanded/Later Sentenced Admissions	569
D7.8	Education of Sentenced and Remanded/Later Sentenced Admissions	570
D7.9	Length of Sentence for Sentenced and Remanded/Later Sentenced Admissions	571
D7.10	Total Number of Releases by Release Year	571

Lethbridge Correctional Centre: 1980, 1981, 1982

D8.1	Number of Admissions by Type of Admission	572
D8.2	Average Daily Population by Location and Month	572
D8.3	Average Daily Population at Camps by Month	573
D8.4	Age of Sentenced and Remanded/Later Sentenced Admissions	574
D8.5	Sex of Sentenced and Remanded/Later Sentenced Admissions	574
D8.6	Marital Status of Sentenced and Remanded/Later Sentenced Admissions	575
D8.7	Ethnic Status of Sentenced and Remanded/Later Sentenced Admissions	575
D8.8	Education of Sentenced and Remanded/Later Sentenced Admissions	576
D8.9	Age of Remanded Admissions	577
D8.10	Sex of Remanded Admissions	577
D8.11	Marital Status of Remanded Admissions	578
D8.12	Ethnic Status of Remanded Admissions	578
D8.13	Education of Remanded Admissions	579
D8.14	Length of Sentence for Sentenced and Remanded/Later Sentenced Admissions	580
D8.15	Total Number of Releases by Release Year	580

Nordegg Correctional Centre, 1980

D9.1	Number of Admissions by Type of Admission	581
D9.2	Age of Sentenced and Remanded/Later Sentenced Admissions	581
D9.3	Sex of Sentenced and Remanded/Later Sentenced Admissions	582
D9.4	Marital Status of Sentenced and Remanded/Later Sentenced Admissions	582
D9.5	Ethnic Status of Sentenced and Remanded/Later Sentenced Admissions	583
D9.6	Education of Sentenced and Remanded/Later Sentenced Admissions	584
D9.7	Length of Sentence for Sentenced and Remanded/Later Sentenced Admissions	585
D9.8	Total Number of Releases by Release Year	585

Peace River Correctional Centre: 1980, 1981, 1982

D10.1	Number of Admissions by Type of Admission	586
D10.2	Average Daily Population by Location and Month	586
D10.3	Average Daily Population at Camps by Month	587
D10.4	Age of Sentenced and Remanded/Later Sentenced Admissions	588
D10.5	Sex of Sentenced and Remanded/Later Sentenced Admissions	588
D10.6	Marital Status of Sentenced and Remanded/Later Sentenced Admissions	589
D10.7	Ethnic Status of Sentenced and Remanded/Later Sentenced Admissions	589
D10.8	Education of Sentenced and Remanded/Later Sentenced Admissions	590
D10.9	Age of Remanded Admissions	591
D10.10	Sex of Remanded Admissions	591
D10.11	Marital Status of Remanded Admissions	592

D10.12	Ethnic Status of Remanded Admissions	592
D10.13	Education of Remanded Admissions	593
D10.14	Length of Sentence for Sentenced and Remanded/Later Sentenced Admissions	594
D10.15	Total Number of Releases by Release Year	594

St. Paul Correctional Centre: 1980, 1981, 1982

D11.1	Number of Admissions by Type of Admission	595
D11.2	Average Daily Population by Location and Month	595
D11.3	Average Daily Population at Camps by Month	596
D11.4	Age of Sentenced and Remanded/Later Sentenced Admissions	597
D11.5	Sex of Sentenced and Remanded/Later Sentenced Admissions	597
D11.6	Marital Status of Sentenced and Remanded/Later Sentenced Admissions	598
D11.7	Ethnic Status of Sentenced and Remanded/Later Sentenced Admissions	598
D11.8	Education of Sentenced and Remanded/Later Sentenced Admissions	599
D11.9	Age of Remanded Admissions	600
D11.10	Sex of Remanded Admissions	600
D11.11	Marital Status of Remanded Admissions	601
D11.12	Ethnic Status of Remanded Admissions	601
D11.13	Education of Remanded Admissions	602
D11.14	Length of Sentence for Sentenced and Remanded/Later Sentenced Admissions	603
D11.15	Total Number of Releases by Release Year	603

INTRODUCTION

This publication is the third in a series of compendia reporting on the criminal justice system in Alberta. It concentrates on the period 1978 to 1982. Readers interested in information for years prior to 1978 should consult one of the previous two publications in this series (A Compendium of Criminal Justice Statistics: Alberta, 1978; A Compendium of Criminal Justice Statistics: Alberta, Supplement 1980).

This compendium reports on the three stages which make up the criminal justice system: law enforcement, courts and corrections. Unfortunately, it is impossible to attain any sort of a strict correspondence in data among the three stages because each collects data employing a different unit of analysis. Law enforcement data make use of offences as the unit of measurement, court data use the court case as the unit of measurement, and corrections data employ the correctional case as the unit of measurement. Offences are incidences which were reported to the police and have been determined through police investigation to have actually involved violation of a law. A court case is a trial, which could involve several charges and several verdicts. A correctional case is the time period between the admission of a person to an institution either with remanded charges or as a sentenced inmate, and the time at which that person receives a final release. A correctional case is not necessarily the same as an individual because one person could have more than one correctional case during the period under analysis. Because of these differing units of analysis, tracing the flow of information through the criminal justice process is not possible. Data from each stage must be interpreted in isolation from other stages.

LAW ENFORCEMENT DATA

SOURCE OF THE DATA

Since 1962, Statistics Canada (formerly, the Dominion Bureau of Statistics) has gathered and reported information concerning law enforcement in Canada through a system known as the Uniform Crime Reporting (UCR) program. The traffic and crime statistics which are collected include offences reported or known to the police, unfounded offences, actual number of offences, number of offences cleared, and number and sex of adults and juveniles charged with the offences. As well, statistics on the number of parking violations, traffic accidents and the number of persons killed and injured are gathered.

Uniform Crime Reporting data are gathered according to certain rules which affect the interpretation of the statistics. First, if a number of offences are committed simultaneously, only the most serious offence is recorded (the multiple offence rule). Second, one offence for each victim is scored for offences against persons while for property offences one offence is counted for each separate and distinct occurrence. These scoring rules mean that the data reported underestimate the absolute level of law enforcement activity. However, Uniform Crime Reporting data represent indices with which one can make comparisons across time within a jurisdiction.

SCOPE OF THE DATA

The law enforcement data reported in this publication cover twelve juris-

dictions for the five calendar years from 1978 to 1982. Municipalities with populations in excess of 15,000 were singled out for individual reporting. The words "Police Department" after the name of the municipality indicate that police services are provided by a local municipal police department and the initials RCMP indicate that policing is provided by the Royal Canadian Mounted Police. The jurisdictions for which information is reported include:

1. Calgary Police Department
2. Edmonton Police Department
3. Fort McMurray RCMP
4. Grande Prairie RCMP
5. Lethbridge Police Department
6. Medicine Hat Police Department
7. Red Deer RCMP
8. Sherwood Park RCMP
9. St. Albert RCMP
10. municipalities with a population between 1,500 and 15,000 (includes local municipal police departments and RCMP)
11. rural Alberta RCMP which includes municipalities with populations less than 1,500 and rural areas
12. Alberta total (includes local municipal police departments and RCMP)

Law enforcement data for the whole province have also been included in the compendium, but it should be noted that these data do not equal the sum of the individual jurisdictions because they include offence information from the RCMP which could not be placed into any specific jurisdiction. Because of the large amount of law enforcement data, crime data can be found in Section A and traffic data in Section B of this report.

THE TABLES

The tables in the law enforcement sections are organized by jurisdiction and by the type of information which they contain. The change over the five year period 1978-1982, annual figures and annual changes for each of the five years and a breakdown of the annual figures are provided for each type of information.

The first set of tables compares the actual number of offences in Alberta with the actual number of offences in Canada for the five year period. The 1982 Canadian data are preliminary figures provided by Statistics Canada and are subject to change.

The second set of tables introduces the twelve jurisdictions by reporting the actual number of offences for each type of offence.

The third set of tables reports the actual number of persons who were charged with offences during the year. This information is also broken down into adult male, adult female, juvenile male and juvenile female categories. It should be noted that the actual number of offences and the number of persons charged need not be equal for two reasons. First, one person can be charged with a number of offences or a number of persons can be charged with one offence depending on the situation. Second, a person can be charged with an offence which occurred in a previous year.

The fourth set of tables concerns the clearance of actual offences. Offences can either be cleared by charge or cleared otherwise. An

offence is cleared by charge if a charge is laid by the police against at least one person. When an offence is cleared otherwise, there must be enough evidence to support the laying of an information against an identified offender, but circumstances dictate that a charge not be laid. These circumstances include such things as the death of the offender or a witness, an extra-departmental directive, committal of the offender to a mental hospital, police discretion, diplomatic immunity, refusal of a complainant to prosecute, the offender is already serving a sentence, or the offender is in a foreign country. Those offences which are not cleared represent unsolved offences. It is possible to have clearance rates greater than 100% because an offence could have been cleared in a year following the year when it actually occurred.

The fifth set of tables reports offence rates or specifically the number of offences which were committed per 100,000 population. Population figures for the various municipalities were supplied by Alberta Municipal Affairs and Statistics Canada. Table A presents municipal populations for the years 1978 to 1982.

Table A – Population for Alberta Municipalities
(in thousands)

JURISDICTION	1978	1979	1980	1981	1982
Alberta	19,979	20,778	21,577	22,377	23,200
Calgary	5,199	5,442	5,684	5,927	6,231
Edmonton	4,898	5,039	5,181	5,322	5,513
Fort McMurray	216	247	278	310	335
Grande Prairie	202	216	229	242	255
Lethbridge	500	513	527	540	565
Medicine Hat	358	373	388	403	418
Red Deer	380	408	436	463	485
Sherwood Park	211	237	262	287	313
St. Albert	273	288	304	319	329
Other Municipalities with a pop. between 1,500 and 15,000	2,519	2,664	2,803	2,954	3,028
Rural Alberta – incl pop. less than 1,500 and rural areas	5,218	5,346	5,475	5,603	5,723

DATA QUALITY

The data contain some irregularities which require further explanation. In the traffic statistics, the actual number of Criminal Code driving while suspended offences decreases to zero or close to zero between 1978 and 1982 while the actual number of driving while suspended offences under Provincial Statutes increases. This was caused by the Supreme Court of Canada striking down the Criminal Code driving while suspended offence in February 1981. As well, data from the Calgary Police Department are inconsistent with data from other police departments, particularly in regard to the persons charged data.

Table A1.1 – Actual Number of Offences in Alberta and Canada, and Offences in Alberta as a Percent of Offences in Canada, by Offence, 1978 and 1979

OFFENCE	Alberta	1978 Canada	%	Alberta	1979 Canada	%
Homicide	95	658	14.4	55	631	8.7
Attempted Murder	88	742	11.9	75	754	9.9
Sexual Offences	1,290	11,598	11.1	1,225	12,333	9.9
Assaults – Not Indecent	12,335	106,301	11.6	12,999	112,911	11.5
Robbery	1,358	19,673	6.9	1,393	20,899	6.7
OFFENCES AGAINST PERSONS	15,166	138,972	10.9	15,747	147,528	10.7
Break and Enter	24,520	278,480	8.8	26,195	296,437	8.8
Theft – Motor Vehicle	9,535	83,130	11.5	9,974	91,445	10.9
Theft Over \$200	13,224	130,024	10.2	17,027	169,950	10.0
Theft \$200 and Under	47,367	497,336	9.5	48,916	516,184	9.5
Have Stolen Goods	2,354	19,715	11.9	2,947	20,997	14.0
Frauds	9,923	88,557	11.2	10,365	91,684	11.3
PROPERTY OFFENCES	106,923	1,097,242	9.7	115,424	1,186,697	9.7
Prostitution	126	1,808	7.0	105	1,283	8.2
Gaming and Betting	71	2,781	2.6	93	3,059	3.0
Offensive Weapons	1,851	16,113	11.5	1,990	15,298	13.0
Other Criminal Code	40,971	457,381	9.0	45,323	501,406	9.0
OTHER OFFENCES	43,019	478,083	9.0	47,511	521,046	9.1
CRIMINAL CODE TOTAL	165,108	1,714,297	9.6	178,682	1,855,271	9.6
Federal Statutes – Drugs	9,291	60,747	15.3	10,136	64,923	15.6
Other Federal Statutes	10,331	73,284	14.1	9,906	57,634	17.2
Provincial Statutes	79,047	398,324	19.8	92,260	438,204	21.1
Municipal By-laws	4,808	59,313	8.1	6,836	69,598	9.8
ALL OFFENCES	268,585	2,305,965	11.6	297,820	2,485,630	12.0

Alberta pop. as a % of Canadian pop.

8.5

8.7

Table A1.2 — Actual Number of Offences in Alberta and Canada, and Offences in Alberta as a Percent of Offences in Canada, by Offence, 1980 and 1981

OFFENCE	Alberta	1980 Canada	%	Alberta	1981 Canada	%
Homicide	55	593	9.3	71	647	11.0
Attempted Murder	81	792	10.2	100	900	11.1
Sexual Offences	1,537	12,787	12.0	1,613	13,313	12.1
Assaults — Not Indecent	13,641	117,111	11.6	14,212	121,076	11.7
Robbery	1,735	24,581	7.1	2,030	26,292	7.7
OFFENCES AGAINST PERSONS	17,049	155,864	10.9	18,026	162,228	11.1
Break and Enter	31,067	349,694	8.9	34,695	367,250	9.4
Theft — Motor Vehicle	11,453	93,928	12.2	12,087	96,229	12.6
Theft Over \$200	22,625	224,595	10.1	28,815	266,288	10.8
Theft \$200 and Under	52,521	539,490	9.7	56,618	561,827	10.1
Have Stolen Goods	3,479	24,657	14.1	3,353	25,599	13.1
Frauds	12,010	102,255	11.7	12,354	112,327	11.0
PROPERTY OFFENCES	133,155	1,334,619	10.0	147,922	1,429,520	10.3
Prostitution	57	1,504	3.8	66	1,551	4.3
Gaming and Betting	64	2,695	2.4	78	2,527	3.1
Offensive Weapons	2,083	15,938	13.1	2,354	17,706	13.3
Other Criminal Code	50,310	534,779	9.4	52,995	554,669	9.6
OTHER OFFENCES	52,514	554,916	9.5	55,493	576,453	9.6
CRIMINAL CODE TOTAL	202,718	2,045,399	9.9	221,441	2,168,201	10.2
Federal Statutes — Drugs	11,970	74,196	16.1	11,422	75,104	15.2
Other Federal Statutes	7,991	45,589	17.5	7,683	45,320	17.0
Provincial Statutes	97,351	452,812	21.5	97,913	481,232	20.3
Municipal By-laws	7,165	74,163	9.7	8,144	80,202	10.2
ALL OFFENCES	327,195	2,692,159	12.2	346,603	2,850,059	12.2

Alberta pop. as a % of Canadian pop.

8.9

9.1

Table A1.3 — Actual Number of Offences in Alberta and Canada, and Offences in Alberta as a Percent of Offences in Canada, by Offence, 1982

OFFENCE	Alberta	1982 Canada	%
Homicide	73	647	11.3
Attempted Murder	99	900	11.0
Sexual Offences	1,825	13,313	13.7
Assaults — Not indecent	15,734	121,076	13.0
Robbery	2,239	26,292	8.5
OFFENCES AGAINST PERSONS	19,970	162,228	12.3
Break and Enter	35,404	367,250	9.6
Theft — Motor Vehicle	11,522	96,229	12.0
Theft Over \$200	33,258	266,288	12.5
Theft \$200 and Under	58,093	561,827	10.3
Have Stolen Goods	3,245	25,599	12.7
Frauds	14,268	112,327	12.7
PROPERTY OFFENCES	155,790	1,429,520	10.9
Prostitution	72	1,551	4.6
Gaming and Betting	74	2,527	2.9
Offensive Weapons	2,323	17,706	13.1
Other Criminal Code	52,448	554,669	9.5
OTHER OFFENCES	54,917	576,453	9.5
CRIMINAL CODE TOTAL	230,677	2,168,201	10.6
Federal Statutes — Drugs	7,542	75,104	10.0
Other Federal Statutes	7,896	45,320	17.4
Provincial Statutes	84,594	481,232	17.6
Municipal By-laws	10,845	80,202	13.5
ALL OFFENCES	341,554	2,850,059	12.0

Alberta pop. as a % of Canadian pop.

9.4

Table A2 - Actual Number of Offences and Percent Change
from 1978 to 1982 by Offence for Alberta

OFFENCE	1978 Number	1982 Number	% Change
Homicide	95	73	-23.2
Attempted Murder	88	99	12.5
Sexual Offences	1,290	1,825	41.5
Assaults - Not Indecent	12,335	15,734	27.6
Robbery	1,358	2,239	64.9
OFFENCES AGAINST PERSONS	15,166	19,970	31.7
Break and Enter	24,520	35,404	44.4
Theft - Motor Vehicle	9,535	11,522	20.8
Theft Over \$200	13,224	33,258	151.5
Theft \$200 and Under	47,367	58,093	22.6
Have Stolen Goods	2,354	3,245	37.9
Frauds	9,923	14,268	43.8
PROPERTY OFFENCES	106,923	155,790	45.7
Prostitution	126	72	-42.9
Gaming and Betting	71	74	4.2
Offensive Weapons	1,851	2,323	25.5
Other Criminal Code	40,971	52,448	28.0
OTHER OFFENCES	43,019	54,917	27.7
CRIMINAL CODE TOTAL	165,108	230,677	39.7
Federal Statutes - Drugs	9,291	7,542	-18.8
Other Federal Statutes	10,331	7,896	-23.6
Provincial Statutes	79,047	84,594	7.0
Municipal By-laws	4,808	10,845	125.6
ALL OFFENCES	268,585	341,554	27.2

Table A3 - Actual Number of Offences and Percent Change
from 1978 to 1982 by Offence for Calgary

OFFENCE	1978 Number	1982 Number	% Change
Homicide	27	14	-48.1
Attempted Murder	20	33	65.0
Sexual Offences	266	369	38.7
Assaults - Not Indecent	1,854	2,497	34.7
Robbery	360	690	91.7
OFFENCES AGAINST PERSONS	2,527	3,603	42.6
Break and Enter	6,104	10,126	65.9
Theft - Motor Vehicle	2,110	3,065	45.3
Theft Over \$200	3,457	10,516	204.2
Theft \$200 and Under	11,114	15,577	40.2
Have Stolen Goods	551	726	31.8
Frauds	2,031	3,260	60.5
PROPERTY OFFENCES	25,367	43,270	70.6
Prostitution	34	32	-5.9
Gaming and Betting	19	5	-73.7
Offensive Weapons	248	379	52.8
Other Criminal Code	5,760	9,087	57.8
OTHER OFFENCES	6,061	9,503	56.8
CRIMINAL CODE TOTAL	33,955	56,376	66.0
Federal Statutes - Drugs	1,888	1,730	-8.4
Other Federal Statutes	50	131	162.0
Provincial Statutes	2,158	865	-59.9
Municipal By-laws	53	213	301.9
ALL OFFENCES	38,104	59,315	55.7

Table A4 - Actual Number of Offences and Percent Change
from 1978 to 1982 by Offence for Edmonton

OFFENCE	1978 Number	1982 Number	% Change
Homicide	19	21	10.5
Attempted Murder	35	24	-31.4
Sexual Offences	427	646	51.3
Assaults - Not Indecent	3,912	5,112	30.7
Robbery	826	1,262	52.8
OFFENCES AGAINST PERSONS	5,219	7,065	35.4
Break and Enter	9,403	13,035	38.6
Theft - Motor Vehicle	3,913	4,158	6.3
Theft Over \$200	4,804	12,021	150.2
Theft \$200 and Under	18,057	20,347	12.7
Have Stolen Goods	752	1,026	36.4
Frauds	2,195	3,613	64.6
PROPERTY OFFENCES	39,124	54,200	38.5
Prostitution	89	30	-66.3
Gaming and Betting	26	9	-65.4
Offensive Weapons	630	804	27.6
Other Criminal Code	10,897	13,435	23.3
OTHER OFFENCES	11,642	14,278	22.6
CRIMINAL CODE TOTAL	55,985	75,543	34.9
Federal Statutes - Drugs	2,508	1,668	-33.5
Other Federal Statutes	101	459	354.5
Provincial Statutes	6,102	4,165	-31.7
Municipal By-laws	2,811	6,378	126.9
ALL OFFENCES	67,507	88,213	30.7

Table A5 - Actual Number of Offences and Percent Change
from 1978 to 1982 by Offence for Fort McMurray

OFFENCE	1978 Number	1982 Number	% Change
Homicide	3	1	-66.7
Attempted Murder	1	0	-100.0
Sexual Offences	20	38	90.0
Assaults - Not Indecent	307	318	3.6
Robbery	4	12	200.0
OFFENCES AGAINST PERSONS	335	369	10.1
Break and Enter	292	444	52.1
Theft - Motor Vehicle	154	251	63.0
Theft Over \$200	205	386	88.3
Theft \$200 and Under	655	876	33.7
Have Stolen Goods	26	51	96.2
Frauds	367	221	-39.8
PROPERTY OFFENCES	1,699	2,229	31.2
Prostitution	2	1	-50.0
Gaming and Betting	1	3	200.0
Offensive Weapons	21	38	81.0
Other Criminal Code	874	1,163	33.1
OTHER OFFENCES	898	1,205	34.2
CRIMINAL CODE TOTAL	2,932	3,803	29.7
Federal Statutes - Drugs	172	134	-22.1
Other Federal Statutes	59	25	-57.6
Provincial Statutes	1,474	1,345	-8.8
Municipal By-laws	24	287	1095.8
ALL OFFENCES	4,661	5,594	20.0

Table A6 - Actual Number of Offences and Percent Change
from 1978 to 1982 by Offence for Grande Prairie

OFFENCE	1978 Number	1982 Number	% Change
Homicide	0	1	**
Attempted Murder	2	2	0.0
Sexual Offences	10	32	220.0
Assaults - Not Indecent	165	237	43.6
Robbery	6	15	150.0
OFFENCES AGAINST PERSONS	183	287	56.8
Break and Enter	204	457	124.0
Theft - Motor Vehicle	104	148	42.3
Theft Over \$200	171	506	195.9
Theft \$200 and Under	708	1,000	41.2
Have Stolen Goods	18	28	55.6
Frauds	217	199	- 8.3
PROPERTY OFFENCES	1,422	2,338	64.4
Prostitution	0	0	**
Gaming and Betting	0	1	**
Offensive Weapons	22	27	22.7
Other Criminal Code	669	835	24.8
OTHER OFFENCES	691	863	24.9
CRIMINAL CODE TOTAL	2,296	3,488	51.9
Federal Statutes - Drugs	120	99	-17.5
Other Federal Statutes	34	24	-29.4
Provincial Statutes	1,540	722	-53.1
Municipal By-laws	127	157	23.6
ALL OFFENCES	4,117	4,490	9.1

** Percent could not be calculated.

Table A7 - Actual Number of Offences and Percent Change
from 1978 to 1982 by Offence for Lethbridge

OFFENCE	1978 Number	1982 Number	% Change
Homicide	1	1	0.0
Attempted Murder	4	1	-75.0
Sexual Offences	11	46	318.2
Assaults - Not Indecent	287	447	55.7
Robbery	15	15	0.0
OFFENCES AGAINST PERSONS	318	510	60.4
Break and Enter	520	645	24.0
Theft - Motor Vehicle	220	189	-14.1
Theft Over \$200	268	582	117.2
Theft \$200 and Under	1,649	2,200	33.4
Have Stolen Goods	79	138	74.7
Frauds	278	424	52.5
PROPERTY OFFENCES	3,014	4,178	38.6
Prostitution	0	0	**
Gaming and Betting	0	0	**
Offensive Weapons	36	68	88.9
Other Criminal Code	1,293	1,929	49.2
OTHER OFFENCES	1,329	1,997	50.3
CRIMINAL CODE TOTAL	4,661	6,685	43.4
Federal Statutes - Drugs	81	159	96.3
Other Federal Statutes	0	12	**
Provincial Statutes	3,551	5,261	57.0
Municipal By-laws	630	1,156	83.5
ALL OFFENCES	8,723	13,273	52.2

** Percent could not be calculated.

Table A8 - Actual Number of Offences and Percent Change
from 1978 to 1982 by Offence for Medicine Hat

OFFENCE	1978 Number	1982 Number	% Change
Homicide	0	2	**
Attempted Murder	0	0	**
Sexual Offences	25	50	100.0
Assaults - Not Indecent	118	204	72.9
Robbery	7	12	71.4
OFFENCES AGAINST PERSONS	150	268	78.7
Break and Enter	386	603	56.2
Theft - Motor Vehicle	124	123	- 0.8
Theft Over \$200	247	425	72.1
Theft \$200 and Under	854	1,078	26.2
Have Stolen Goods	40	77	92.5
Frauds	370	473	27.8
PROPERTY OFFENCES	2,021	2,779	37.5
Prostitution	0	0	**
Gaming and Betting	1	1	0.0
Offensive Weapons	43	59	37.2
Other Criminal Code	872	1,284	47.2
OTHER OFFENCES	916	1,344	46.7
CRIMINAL CODE TOTAL	3,087	4,391	42.2
Federal Statutes - Drugs	88	88	0.0
Other Federal Statutes	7	11	57.1
Provincial Statutes	971	1,166	20.1
Municipal By-laws	195	312	60.0
ALL OFFENCES	4,348	5,968	37.3

** Percent could not be calculated.

Table A9 - Actual Number of Offences and Percent Change
from 1978 to 1982 by Offence for Red Deer

OFFENCE	1978 Number	1982 Number	% Change
Homicide	0	3	**
Attempted Murder	4	2	-50.0
Sexual Offences	23	62	169.6
Assaults - Not Indecent	193	434	124.9
Robbery	15	22	46.7
OFFENCES AGAINST PERSONS	235	523	122.6
Break and Enter	533	658	23.5
Theft - Motor Vehicle	194	306	57.7
Theft Over \$200	235	794	237.9
Theft \$200 and Under	1,250	1,882	50.6
Have Stolen Goods	35	82	134.3
Frauds	340	456	34.1
PROPERTY OFFENCES	2,587	4,178	61.5
Prostitution	0	0	**
Gaming and Betting	0	3	**
Offensive Weapons	12	24	100.0
Other Criminal Code	1,178	1,588	34.8
OTHER OFFENCES	1,190	1,615	35.7
CRIMINAL CODE TOTAL	4,012	6,316	57.4
Federal Statutes - Drugs	201	213	6.0
Other Federal Statutes	128	39	-69.5
Provincial Statutes	1,825	2,126	16.5
Municipal By-laws	34	670	1870.6
ALL OFFENCES	6,200	9,364	51.0

** Percent could not be calculated.

Table A10 - Actual Number of Offences and Percent Change
from 1978 to 1982 by Offence for Sherwood Park

OFFENCE	1978 Number	1982 Number	% Change
Homicide	0	0	**
Attempted Murder	0	0	**
Sexual Offences	9	15	66.7
Assaults - Not Indecent	45	82	82.2
Robbery	0	1	**
OFFENCES AGAINST PERSONS	54	98	81.5
Break and Enter	85	91	7.1
Theft - Motor Vehicle	26	35	34.6
Theft Over \$200	34	171	402.9
Theft \$200 and Under	346	490	41.6
Have Stolen Goods	10	21	110.0
Frauds	63	87	38.1
PROPERTY OFFENCES	564	895	58.7
Prostitution	0	0	**
Gaming and Betting	1	1	0.0
Offensive Weapons	4	8	100.0
Other Criminal Code	416	497	19.5
OTHER OFFENCES	421	506	20.2
CRIMINAL CODE TOTAL	1,039	1,499	44.3
Federal Statutes - Drugs	45	95	111.1
Other Federal Statutes	44	14	-68.2
Provincial Statutes	229	673	193.9
Municipal By-laws	11	46	318.2
ALL OFFENCES	1,368	2,327	70.1

** Percent could not be calculated.

Table A11 - Actual Number of Offences and Percent Change
from 1978 to 1982 by Offence for St. Albert

OFFENCE	1978 Number	1982 Number	% Change
Homicide	1	0	-100.0
Attempted Murder	1	0	-100.0
Sexual Offences	22	10	-54.5
Assaults - Not Indecent	122	118	- 3.3
Robbery	7	5	-28.6
OFFENCES AGAINST PERSONS	153	133	-13.1
Break and Enter	186	239	28.5
Theft - Motor Vehicle	65	62	- 4.6
Theft Over \$200	93	283	204.3
Theft \$200 and Under	426	727	70.7
Have Stolen Goods	23	16	-30.4
Frauds	77	148	92.2
PROPERTY OFFENCES	870	1,475	69.5
Prostitution	1	0	-100.0
Gaming and Betting	0	2	**
Offensive Weapons	20	6	-70.0
Other Criminal Code	820	937	14.3
OTHER OFFENCES	841	945	12.4
CRIMINAL CODE TOTAL	1,864	2,553	37.0
Federal Statutes - Drugs	102	45	-55.9
Other Federal Statutes	61	5	-91.8
Provincial Statutes	552	957	73.4
Municipal By-laws	53	18	-66.0
ALL OFFENCES	2,632	3,578	35.9

** Percent could not be calculated.

Table A12 -- Actual Number of Offences and Percent Change from 1978 to 1982 by Offence for Municipalities in Alberta (1,500-15,000 population)

OFFENCE	1978 Number	1982 Number	% Change
Homicide	11	6	-45.5
Attempted Murder	3	8	166.7
Sexual Offences	245	217	-11.4
Assaults - Not Indecent	2,272	2,731	20.2
Robbery	47	82	74.5
OFFENCES AGAINST PERSONS	2,578	3,044	18.1
Break and Enter	2,557	3,724	45.6
Theft - Motor Vehicle	1,108	1,366	23.3
Theft Over \$200	1,237	2,921	136.1
Theft \$200 and Under	6,525	7,945	21.8
Have Stolen Goods	280	409	46.1
Frauds	2,568	3,095	20.5
PROPERTY OFFENCES	14,275	19,460	36.3
Prostitution	0	4	**
Gaming and Betting	16	15	- 6.3
Offensive Weapons	218	290	33.0
Other Criminal Code	8,429	10,447	23.9
OTHER OFFENCES	8,663	10,756	24.2
CRIMINAL CODE TOTAL	25,516	33,260	30.3
Federal Statutes - Drugs	1,284	1,265	- 1.5
Other Federal Statutes	477	287	-39.8
Provincial Statutes	26,397	25,937	- 1.7
Municipal By-laws	749	1,476	97.1
ALL OFFENCES	54,423	62,225	14.3

** Percent could not be calculated.

Table A13 - Actual Number of Offences and Percent Change from 1978 to 1982 by Offence for Rural Alberta

OFFENCE	1978 Number	1982 Number	% Change
Homicide	33	24	-27.3
Attempted Murder	18	29	61.1
Sexual Offences	232	340	46.6
Assaults - Not Indecent	3,060	3,547	15.9
Robbery	71	122	71.8
OFFENCES AGAINST PERSONS	3,414	4,062	19.0
Break and Enter	4,250	5,377	26.5
Theft - Motor Vehicle	1,514	1,804	19.2
Theft Over \$200	2,413	4,594	90.4
Theft \$200 and Under	5,783	5,932	2.6
Have Stolen Goods	539	664	23.2
Frauds	1,245	2,126	70.8
PROPERTY OFFENCES	15,744	20,497	30.2
Prostitution	0	5	**
Gaming and Betting	7	33	371.4
Offensive Weapons	596	602	1.0
Other Criminal Code	9,724	11,154	14.7
OTHER OFFENCES	10,327	11,794	14.2
CRIMINAL CODE TOTAL	29,485	36,353	23.3
Federal Statutes - Drugs	2,178	1,980	- 9.1
Other Federal Statutes	5602	6,384	14.0
Provincial Statutes	34,443	41,001	19.0
Municipal By-laws	121	132	9.1
ALL OFFENCES	71,829	85,850	19.5

** Percent could not be calculated.

Table A14.1 - Actual Number of Offences and Annual Percent Change By Offence
for Alberta: 1978, 1979, and 1980

OFFENCE	1978 Number	1979 Number % Change	1980 Number % Change
Homicide	95	55 -42.1	55 0.0
Attempted Murder	88	75 -14.8	81 8.0
Sexual Offences	1,290	1,225 - 5.0	1,537 25.5
Assaults - Not Indecent	12,335	12,999 5.4	13,641 4.9
Robbery	1,358	1,393 2.6	1,735 24.6
OFFENCES AGAINST PERSONS	15,166	15,747 3.8	17,049 8.3
Break and Enter	24,520	26,195 6.8	31,067 18.6
Theft - Motor Vehicle	9,535	9,974 4.6	11,453 14.8
Theft Over \$200	13,224	17,027 28.8	22,625 32.9
Theft \$200 and Under	47,367	48,916 3.3	52,521 7.4
Have Stolen Goods	2,354	2,947 25.2	3,479 18.1
Frauds	9,923	10,365 4.5	12,010 15.9
PROPERTY OFFENCES	106,923	115,424 8.0	133,155 15.4
Prostitution	126	105 -16.7	57 -45.7
Gaming and Betting	71	93 31.0	64 -31.2
Offensive Weapons	1,851	1,990 7.5	2,083 4.7
Other Criminal Code	40,971	45,323 10.6	50,310 11.0
OTHER OFFENCES	43,019	47,511 10.4	52,514 10.5
CRIMINAL CODE TOTAL	165,108	178,682 8.2	202,718 13.5
Federal Statutes - Drugs	9,291	10,136 9.1	11,970 18.1
Other Federal Statutes	10,331	9,906 - 4.1	7,991 -19.3
Provincial Statutes	79,047	92,260 16.7	97,351 5.5
Municipal By-laws	4,808	6,836 42.2	7,165 4.8
ALL OFFENCES	268,585	297,820 10.9	327,195 9.9

Table A14.2 - Actual Number of Offences and Annual Percent Change by Offence
for Alberta: 1980, 1981 and 1982

OFFENCE	1980 Number	1981 Number % Change	1982 Number % Change
Homicide	55	71 29.1	73 2.8
Attempted Murder	81	100 23.5	99 - 1.0
Sexual Offences	1,537	1,613 4.9	1,825 13.1
Assaults - Not Indecent	13,641	14,212 4.2	15,734 10.7
Robbery	1,735	2,030 17.0	2,239 10.3
OFFENCES AGAINST PERSONS	17,049	18,026 5.7	19,970 10.8
Break and Enter	31,067	34,695 11.7	35,404 2.0
Theft - Motor Vehicle	11,453	12,087 5.5	11,522 - 4.7
Theft Over \$200	22,625	28,815 27.4	33,258 15.4
Theft \$200 and Under	52,521	56,618 7.8	58,093 2.6
Have Stolen Goods	3,479	3,353 -3.6	3,245 - 3.2
Frauds	12,010	12,354 2.9	14,268 15.5
PROPERTY OFFENCES	133,155	147,922 11.1	155,790 5.3
Prostitution	57	66 15.8	72 9.1
Gaming and Betting	64	78 21.9	74 - 5.1
Offensive Weapons	2,083	2,354 13.0	2,323 - 1.3
Other Criminal Code	50,310	52,995 5.3	52,448 - 1.0
OTHER OFFENCES	52,514	55,493 5.7	54,917 - 1.0
CRIMINAL TOTAL	202,718	221,441 9.2	230,677 4.2
Federal Statutes - Drugs	11,970	11,422 - 4.6	7,542 -34.0
Other Federal Statutes	7,991	7,683 - 3.9	7,896 2.8
Provincial Statutes	97,351	97,913 0.6	84,594 -13.6
Municipal By-laws	7,165	8,144 13.7	10,845 33.2
ALL OFFENCES	327,195	346,603 5.9	341,554 - 1.5

Table C15.1 - Actual Number of Offences and Annual Percent Change by Offence
for Calgary: 1978, 1979, and 1980

OFFENCE	1978 Number	1979 Number % Change	1980 Number % Change
Homicide	27	19 -29.6	12 -36.8
Attempted Murder	20	14 -30.0	18 28.6
Sexual Offences	266	308 15.8	337 9.4
Assaults - Not Indecent	1,854	2,036 9.8	2,093 2.8
Robbery	360	453 25.8	528 16.6
OFFENCES AGAINST PERSONS	2,527	2,830 12.0	2,988 5.6
Break and Enter	6,104	7,827 28.2	9,431 20.5
Theft - Motor Vehicle	2,110	2,520 19.4	3,120 23.8
Theft Over \$200	3,457	5,095 47.4	7,152 40.4
Theft \$200 and Under	11,114	12,847 15.6	14,491 12.8
Have Stolen Goods	551	553 0.4	716 29.5
Frauds	2,031	2,213 9.0	2,473 11.7
PROPERTY OFFENCES	25,367	31,055 22.4	37,383 20.4
Prostitution	34	69 102.9	8 -88.4
Gaming and Betting	19	13 -31.6	15 15.4
Offensive Weapons	248	272 9.7	321 18.0
Other Criminal Code	5,760	7,533 30.8	8,133 8.0
OTHER OFFENCES	6,061	7,887 30.1	8,477 7.5
CRIMINAL CODE TOTAL	33,955	41,772 23.0	48,848 16.9
Federal Statutes - Drugs	1,888	1,628 -13.8	1,801 10.6
Other Federal Statutes	50	41 -18.0	53 29.3
Provincial Statutes	2,158	1,273 -41.0	378 -70.3
Municipal By-laws	53	57 7.5	84 47.4
ALL OFFENCES	38,104	44,771 17.5	51,164 14.3

Table A15.2 - Actual Number of Offences and Annual Percent Change by Offence
for Calgary: 1980, 1981 and 1982

OFFENCE	1980 Number	1981 Number % Change	1982 Number % Change
Homicide	12	17 41.7	14 -17.6
Attempted Murder	18	25 38.9	33 32.0
Sexual Offences	337	378 12.2	369 - 2.4
Assaults - Not Indecent	2,093	2,445 16.8	2,497 2.1
Robbery	528	608 15.2	690 13.5
OFFENCES AGAINST PERSONS	2,988	3,473 16.2	3,603 3.7
Break and Enter	9,431	10,057 6.6	10,126 0.7
Theft - Motor Vehicle	3,120	3,346 7.2	3,065 - 8.4
Theft Over \$200	7,152	9,365 30.9	10,516 12.3
Theft \$200 and Under	14,491	14,768 1.9	15,577 5.5
Have Stolen Goods	716	908 26.8	726 -20.0
Frauds	2,473	2,452 - 0.8	3,260 33.0
PROPERTY OFFENCES	37,383	40,896 9.4	43,270 5.8
Prostitution	8	7 -12.5	32 357.1
Gaming and Betting	15	3 -80.0	5 66.7
Offensive Weapons	321	406 26.5	379 - 6.7
Other Criminal Code	8,133	9,265 13.9	9,087 - 1.9
OTHER OFFENCES	8,477	9,681 14.2	9,503 - 1.8
CRIMINAL CODE TOTAL	48,848	54,050 10.6	56,376 4.3
Federal Statutes - Drugs	1,801	2,007 11.4	1,730 -13.8
Other Federal Statutes	53	27 -49.1	131 385.2
Provincial Statutes	378	573 51.6	865 51.0
Municipal By-laws	84	135 60.7	213 57.8
ALL OFFENCES	51,164	56,792 11.0	59,315 4.4

Table A16.1 - Actual Number of Offences and Annual Percent Change by Offence
for Edmonton: 1978, 1979, and 1980

OFFENCE	1978 Number	1979 Number % Change	1980 Number % Change
Homicide	19	16 -15.8	15 - 6.3
Attempted Murder	35	16 -54.3	17 6.3
Sexual Offences	427	371 -13.1	578 55.8
Assaults - Not Indecent	3,912	4,135 5.7	4,363 5.5
Robbery	826	779 - 5.7	986 26.6
OFFENCES AGAINST PERSONS	5,219	5,317 1.9	5,959 12.1
Break and Enter	9,403	9,501 1.0	11,364 19.6
Theft - Motor Vehicle	3,913	3,592 - 8.2	3,958 10.2
Theft Over \$200	4,804	6,000 24.9	7,486 24.8
Theft \$200 and Under	18,057	17,688 - 2.0	17,993 1.7
Have Stolen Goods	752	1,248 66.0	1,336 7.0
Frauds	2,195	2,526 15.1	2,912 15.3
PROPERTY OFFENCES	39,124	40,555 3.7	45,048 11.1
Prostitution	89	28 -68.5	37 32.1
Gaming and Betting	26	29 11.5	26 -10.3
Offensive Weapons	630	745 18.3	764 2.6
Other Criminal Code	10,897	12,557 15.2	13,702 9.1
OTHER OFFENCES	11,642	13,359 14.7	14,529 8.8
CRIMINAL CODE TOTAL	55,985	59,231 5.8	65,536 10.6
Federal Statutes - Drugs	2,508	2,598 3.6	3,693 42.1
Other Federal Statutes	101	82 -18.8	118 43.9
Provincial Statutes	6,102	6,633 8.7	6,840 3.1
Municipal By-laws	2,811	3,700 31.6	3,431 - 7.3
ALL OFFENCES	67,507	72,244 7.0	79,618 10.2

Table A16.2 - Actual Number of Offences and Annual Percent Change by Offence
for Edmonton: 1980, 1981, and 1982

OFFENCE	1980 Number	1981 Number % Change	1982 Number % Change
Homicide	15	20 33.3	21 5.0
Attempted Murder	17	32 88.2	24 -25.0
Sexual Offences	578	517 -10.6	646 25.0
Assaults - Not Indecent	4,363	4,433 1.6	5,112 15.3
Robbery	986	1,176 19.3	1,262 7.3
OFFENCES AGAINST PERSONS	5,959	6,178 3.7	7,065 14.4
Break and Enter	11,364	12,341 8.6	13,035 5.6
Theft - Motor Vehicle	3,958	4,101 3.6	4,158 1.4
Theft Over \$200	7,486	9,903 32.3	12,021 21.4
Theft \$200 and Under	17,993	19,289 7.2	20,347 5.5
Have Stolen Goods	1,335	1,046 -21.6	1,026 - 1.9
Frauds	2,912	3,066 5.3	3,613 17.8
PROPERTY OFFENCES	45,048	49,746 10.4	54,200 9.0
Prostitution	37	54 45.9	30 -44.4
Gaming and Betting	26	47 80.8	9 -80.9
Offensive Weapons	764	763 - 0.1	804 5.4
Other Criminal Code	13,702	13,851 1.1	13,435 - 3.0
OTHER OFFENCES	14,529	14,715 1.3	14,278 - 3.0
CRIMINAL CODE TOTAL	65,536	70,639 7.8	75,543 6.9
Federal Statutes - Drugs	3,693	2,546 -31.1	1,668 -34.5
Other Federal Statutes	118	127 7.6	459 261.4
Provincial Statutes	6,840	4,562 -33.3	4,165 - 8.7
Municipal By-laws	3,431	4,271 24.5	6,378 49.3
ALL OFFENCES	79,618	82,145 3.2	88,213 7.4

Table A17.1 - Actual Number of Offences and Annual Percent Change by Offence
for Fort McMurray: 1978, 1979, and 1980

OFFENCE	1978 Number	1979 Number % Change	1980 Number % Change
Homicide	3	1 -66.7	0 -100.0
Attempted Murder	1	0 -100.0	0 **
Sexual Offences	20	21 5.0	19 - 9.5
Assaults - Not Indecent	307	357 16.3	285 -20.2
Robbery	4	5 25.0	9 80.0
OFFENCES AGAINST PERSONS	335	384 14.6	313 -18.5
Break and Enter	292	302 3.4	393 30.1
Theft - Motor Vehicle	154	169 9.7	160 - 5.3
Theft Over \$200	205	184 -10.2	256 39.1
Theft \$200 and Under	655	703 7.3	869 23.6
Have Stolen Goods	26	27 3.8	41 51.9
Frauds	367	270 -26.4	498 84.4
PROPERTY OFFENCES	1,699	1,655 - 2.6	2,217 34.0
Prostitution	2	0 -100.0	1 **
Gaming and Betting	1	18 1700.0	2 -88.9
Offensive Weapons	21	21 0.0	28 33.3
Other Criminal Code	874	831 - 4.9	1,141 37.3
OTHER OFFENCES	898	870 - 3.1	1,172 34.7
CRIMINAL CODE TOTAL	2,932	2,909 - 0.8	3,702 27.3
Federal Statutes - Drugs	172	221 28.5	259 17.2
Other Federal Statutes	59	23 -61.0	36 56.5
Provincial Statutes	1,474	1,613 9.4	1,778 10.2
Municipal By-laws	24	270 1025.0	568 110.4
ALL OFFENCES	4,661	5,036 8.0	6,343 26.0

** Percent could not be calculated.

Table A17.2 - Actual Number of Offences and Annual Percent Change by Offence
for Fort McMurray: 1980, 1981, and 1982

OFFENCE	1980 Number	1981 Number % Change	1982 Number % Change
Homicide	0	0 **	1 **
Attempted Murder	0	0 **	0 **
Sexual Offences	19	30 57.9	38 26.7
Assaults - Not Indecent	285	272 - 4.6	318 16.9
Robbery	9	17 88.9	12 -29.4
OFFENCES AGAINST PERSONS	313	319 1.9	369 15.7
Break and Enter	393	381 - 3.1	444 16.5
Theft - Motor Vehicle	160	210 31.3	251 19.5
Theft Over \$200	256	286 11.7	386 35.0
Theft \$200 and Under	869	868 - 0.1	876 0.9
Have Stolen Goods	41	31 -24.4	51 64.5
Frauds	498	235 -52.8	221 - 6.0
PROPERTY OFFENCES	2,217	2,011 - 9.3	2,229 10.8
Prostitution	1	1 0.0	1 0.0
Gaming and Betting	2	0 -100.0	3 **
Offensive Weapons	28	31 10.7	38 22.6
Other Criminal Code	1,141	926 -18.8	1,163 25.6
OTHER OFFENCES	1,172	958 -18.3	1,205 25.8
CRIMINAL CODE TOTAL	3,702	3,288 -11.2	3,803 15.7
Federal Statutes - Drugs	259	248 - 4.2	134 -46.0
Other Federal Statutes	36	26 -27.8	25 - 3.8
Provincial Statutes	1,778	1,325 -25.5	1,345 1.5
Municipal By-laws	568	307 -46.0	287 - 6.5
ALL OFFENCES	6,343	5,194 -18.1	5,594 7.7

** Percent could not be calculated.

Table A18.1 - Actual Number of Offences and Annual Percent Change by Offence
for Grande Prairie: 1978, 1979, and 1980

OFFENCE	1978 Number	1979 Number % Change	1980 Number % Change
Homicide	0	0 **	0 **
Attempted Murder	2	3 50.0	2 -33.3
Sexual Offences	10	11 10.0	29 163.6
Assaults - Not Indecent	165	189 14.5	237 25.4
Robbery	6	6 0.0	12 100.0
OFFENCES AGAINST PERSONS	183	209 14.2	280 34.0
Break and Enter	204	277 35.8	375 35.4
Theft - Motor Vehicle	104	159 52.9	180 13.2
Theft Over \$200	171	240 40.4	393 63.7
Theft \$200 and Under	708	892 26.0	1,063 19.2
Have Stolen Goods	18	21 16.7	23 9.5
Frauds	217	181 -16.6	216 19.3
PROPERTY OFFENCES	1,422	1,770 24.5	2,250 27.1
Prostitution	0	1 **	3 200.0
Gaming and Betting	0	0 **	0 **
Offensive Weapons	22	28 27.3	33 17.9
Other Criminal Code	669	774 15.7	842 8.8
OTHER OFFENCES	691	803 16.2	878 9.3
CRIMINAL CODE TOTAL	2,296	2,782 21.2	3,408 22.5
Federal Statutes - Drugs	120	159 32.5	127 -20.1
Other Federal Statutes	34	13 -61.8	7 -46.2
Provincial Statutes	1,540	1,830 18.8	1,200 -34.4
Municipal By-laws	127	201 58.3	322 60.2
ALL OFFENCES	4,117	4,985 21.1	5,064 1.6

** Percent could not be calculated.

Table A18.2 - Actual Number of Offences and Annual Percent Change by Offence
for Grande Prairie: 1980, 1981, and 1982

OFFENCE	1980 Number	1981 Number % Change	1982 Number % Change
Homicide	0	1 **	1 0.0
Attempted Murder	2	1 -50.0	2 100.0
Sexual Offences	29	34 17.2	32 - 5.9
Assaults - Not Indecent	237	253 6.8	237 - 6.3
Robbery	12	13 8.3	15 15.4
OFFENCES AGAINST PERSONS	280	302 7.9	287 - 5.0
Break and Enter	375	682 81.9	457 -33.0
Theft - Motor Vehicle	180	212 17.8	148 -30.2
Theft Over \$200	393	503 28.0	506 0.6
Theft \$200 and Under	1,063	954 -10.3	1,000 4.8
Have Stolen Goods	23	45 95.7	28 -37.8
Frauds	216	262 21.3	199 -24.0
PROPERTY OFFENCES	2,250	2,658 18.1	2,338 -12.0
Prostitution	3	0 -100.0	0 **
Gaming and Betting	0	1 **	1 0.0
Offensive Weapons	33	47 42.4	27 -42.6
Other Criminal Code	842	1,030 22.3	835 -18.9
OTHER OFFENCES	878	1,078 22.8	863 -19.9
CRIMINAL CODE TOTAL	3,408	4,038 18.5	3,488 -13.6
Federal Statutes - Drugs	127	184 44.9	99 -46.2
Other Federal Statutes	7	21 200.0	24 14.3
Provincial Statutes	1,200	1,754 46.2	722 -58.8
Municipal By-laws	322	362 12.4	157 -56.6
ALL OFFENCES	5,064	6,359 25.6	4,490 -29.4

** Percent could not be calculated.

Table A19.1 - Actual Number of Offences and Annual Percent Change by Offence
for Lethbridge: 1978, 1979, and 1980

OFFENCE	1978 Number	1979 Number % Change	1980 Number % Change
Homicide	1	0 -100.0	0 **
Attempted Murder	4	0 -100.0	0 **
Sexual Offences	11	21 90.9	23 9.5
Assaults - Not Indecent	287	350 22.0	367 4.9
Robbery	15	17 13.3	13 -23.5
OFFENCES AGAINST PERSONS	318	388 22.0	403 3.9
Break and Enter	520	512 -1.5	605 18.2
Theft - Motor Vehicle	220	142 -35.5	178 25.4
Theft Over \$200	268	360 34.3	406 12.8
Theft \$200 and Under	1,649	1,694 2.7	1,630 -3.8
Have Stolen Goods	79	110 39.2	177 60.9
Frauds	278	212 -23.7	262 23.6
PROPERTY OFFENCES	3,014	3,030 0.5	3,258 7.5
Prostitution	0	0 **	4 **
Gaming and Betting	0	19 **	0 -100.0
Offensive Weapons	36	43 19.4	43 0.0
Other Criminal Code	1,293	1,584 22.5	1,750 10.5
OTHER OFFENCES	1,329	1,646 23.9	1,797 9.2
CRIMINAL CODE TOTAL	4,661	5,064 8.6	5,458 7.8
Federal Statutes - Drugs	81	89 9.9	136 52.8
Other Federal Statutes	0	0 **	1 **
Provincial Statutes	3,351	3,594 7.3	5,534 54.0
Municipal By-laws	630	693 10.0	1,034 49.2
ALL OFFENCES	8,723	9,440 8.2	12,163 28.8

** Percent could not be calculated.

Table A19.2 - Actual Number of Offences and Annual Percent Change by Offence
for Lethbridge: 1980, 1981, and 1982

OFFENCE	1980 Number	1981 Number % Change	1982 Number % Change
Homicide	0	3 **	1 -66.7
Attempted Murder	0	1 **	1 0.0
Sexual Offences	23	20 -13.0	46 130.0
Assaults - Not Indecent	367	398 8.4	447 12.3
Robbery	13	18 38.5	15 -16.7
OFFENCES AGAINST PERSONS	403	440 9.2	510 15.9
Break and Enter	605	618 2.1	645 4.4
Theft - Motor Vehicle	178	208 16.9	189 -9.1
Theft Over \$200	406	458 12.8	582 27.1
Theft \$200 and Under	1,630	1,970 20.9	2,200 11.7
Have Stolen Goods	177	115 -35.0	138 20.0
Frauds	262	266 1.5	424 59.4
PROPERTY OFFENCES	3,258	3,635 11.6	4,178 14.9
Prostitution	4	0 -100.0	0 **
Gaming and Betting	0	0 **	0 **
Offensive Weapons	43	57 32.6	68 19.3
Other Criminal Code	1,750	1,850 5.7	1,929 4.3
OTHER OFFENCES	1,797	1,907 6.1	1,997 4.7
CRIMINAL CODE TOTAL	5,458	5,982 9.6	6,685 11.8
Federal Statutes - Drugs	136	161 18.4	159 -1.2
Other Federal Statutes	1	4 300.0	12 200.0
Provincial Statutes	5,534	5,136 -7.2	5,261 2.4
Municipal By-laws	1,034	1,193 15.4	1,156 -3.1
ALL OFFENCES	12,163	12,476 2.6	13,273 6.4

** Percent could not be calculated.

Table A20.1 - Actual Number of Offences and Annual Percent Change by Offence
for Medicine Hat: 1978, 1979, and 1980

OFFENCE	1978 Number	1979 Number % Change	1980 Number % Change
Homicide	0	0 **	3 **
Attempted Murder	0	0 **	3 **
Sexual Offences	25	54 116.0	84 55.6
Assaults - Not Indecent	118	125 5.9	156 24.8
Robbery	7	18 157.1	6 -66.7
OFFENCES AGAINST PERSONS	150	197 31.3	252 27.9
Break and Enter	386	405 4.9	344 -15.1
Theft - Motor Vehicle	124	131 5.6	117 -10.7
Theft Over \$200	247	232 - 6.1	353 52.2
Theft \$200 and Under	854	874 2.3	917 4.9
Have Stolen Goods	40	70 75.0	41 -41.4
Frauds	370	460 24.3	445 - 3.3
PROPERTY OFFENCES	2,021	2,172 7.5	2,217 2.1
Prostitution	0	0 **	0 **
Gaming and Betting	1	0 -100.0	1 **
Offensive Weapons	43	36 -16.3	43 19.4
Other Criminal Code	872	806 - 7.6	912 13.2
OTHER OFFENCES	916	842 - 8.1	956 13.5
CRIMINAL CODE TOTAL	3,087	3,211 4.0	3,425 6.7
Federal Statutes - Drugs	88	74 -15.9	139 87.8
Other Federal Statutes	7	9 28.6	10 11.1
Provincial Statutes	971	1,049 8.0	1,344 28.1
Municipal By-laws	195	192 - 1.5	158 -17.7
ALL OFFENCES	4,348	4,535 4.3	5,076 11.9

** Percent could not be calculated.

Table A20.2 - Actual Number of Offences and Annual Percent Change by Offence
for Medicine Hat: 1980, 1981, and 1982

OFFENCE	1980 Number	1981 Number % Change	1982 Number % Change
Homicide	3	2 -33.3	2 0.0
Attempted Murder	3	0 -100.0	0 **
Sexual Offences	84	73 -13.1	50 -31.5
Assaults - Not Indecent	156	161 3.2	204 26.7
Robbery	6	13 116.7	12 - 7.7
OFFENCES AGAINST PERSONS	252	249 - 1.2	268 7.6
Break and Enter	344	563 63.7	603 7.1
Theft - Motor Vehicle	117	149 27.4	123 -17.4
Theft Over \$200	353	436 23.5	425 - 2.5
Theft \$200 and Under	917	1,047 14.2	1,078 3.0
Have Stolen Goods	41	95 131.7	77 -18.9
Frauds	445	384 -13.7	473 23.2
PROPERTY OFFENCES	2,217	2,674 20.6	2,779 3.9
Prostitution	0	0 **	0 **
Gaming and Betting	1	1 0.0	1 0.0
Offensive Weapons	43	48 11.6	59 22.9
Other Criminal Code	912	1,012 11.0	1,284 26.9
OTHER OFFENCES	956	1,061 11.0	1,344 26.7
CRIMINAL CODE TOTAL	3,425	3,984 16.3	4,391 10.2
Federal Statutes - Drugs	139	125 -10.1	88 -29.6
Other Federal Statutes	10	9 -10.0	11 22.2
Provincial Statutes	1,344	1,324 - 1.5	1,166 -11.9
Municipal By-laws	158	180 13.9	312 73.3
ALL OFFENCES	5,076	5,622 10.8	5,968 6.2

Table A21.1 - Actual Number of Offences and Annual Percent Change by Offence
for Red Deer: 1978, 1979, and 1980

OFFENCE	1978 Number	1979 Number % Change	1980 Number % Change
Homicide	0	0 **	0 **
Attempted Murder	4	2 -50.0	0 -100.0
Sexual Offences	23	27 17.4	31 14.8
Assaults - Not Indecent	193	184 - 4.7	184 0.0
Robbery	15	6 -60.0	21 250.0
OFFENCES AGAINST PERSONS	235	219 - 6.8	236 7.8
Break and Enter	533	543 1.9	581 7.0
Theft - Motor Vehicle	194	259 33.5	323 24.7
Theft Over \$200	235	380 61.7	539 41.8
Theft \$200 and Under	1,250	1,330 6.4	1,425 7.1
Have Stolen Goods	35	37 5.7	68 83.8
Frauds	340	310 - 8.8	300 - 3.2
PROPERTY OFFENCES	2,587	2,859 10.5	3,236 13.2
Prostitution	0	0 **	1 **
Gaming and Betting	0	1 **	1 0.0
Offensive Weapons	12	7 -41.7	16 128.6
Other Criminal Code	1,178	1,127 - 4.3	1,529 35.7
OTHER OFFENCES	1,190	1,135 - 4.6	1,547 36.3
CRIMINAL CODE TOTAL	4,012	4,213 5.0	5,019 19.1
Federal Statutes - Drugs	201	191 - 5.0	284 48.7
Other Federal Statutes	128	47 -63.3	6 -87.2
Provincial Statutes	1,825	2,481 35.9	2,466 - 0.6
Municipal By-laws	34	225 561.8	576 156.0
ALL OFFENCES	6,200	7,157 15.4	8,351 16.7

** Percent could not be calculated.

Table A21.2 - Actual Number of Offences and Annual Percent Change by Offence
for Red Deer: 1980, 1981, and 1982

OFFENCE	1980 Number	1981 Number % Change	1982 Number % Change
Homicide	0	1 **	3 200.0
Attempted Murder	0	2 **	2 0.0
Sexual Offences	31	41 32.3	62 51.2
Assaults - Not Indecent	184	286 55.4	434 51.7
Robbery	21	28 33.3	22 -21.4
OFFENCES AGAINST PERSONS	236	358 51.7	523 46.1
Break and Enter	581	596 2.6	658 10.4
Theft - Motor Vehicle	323	268 -17.0	306 14.2
Theft Over \$200	539	630 16.9	794 26.0
Theft \$200 and Under	1,425	1,556 9.2	1,882 21.0
Have Stolen Goods	68	92 35.3	82 -10.9
Frauds	300	352 17.3	456 29.5
PROPERTY OFFENCES	3,236	3,494 8.0	4,178 19.6
Prostitution	1	1 0.0	0 -100.0
Gaming and Betting	1	2 100.0	3 50.0
Offensive Weapons	16	20 25.0	24 20.0
Other Criminal Code	1,529	1,370 -10.4	1,588 15.9
OTHER OFFENCES	1,547	1,393 -10.0	1,615 15.9
CRIMINAL CODE TOTAL	5,019	5,245 4.5	6,316 20.4
Federal Statutes - Drugs	284	221 -22.2	213 - 3.6
Other Federal Statutes	6	14 133.3	39 178.6
Provincial Statutes	2,466	2,120 -14.0	2,126 0.3
Municipal By-laws	576	600 4.2	670 11.7
ALL OFFENCES	8,351	8,200 - 1.8	9,364 14.2

** Percent could not be calculated.

Table A22.1 - Actual Number of Offences and Annual Percent Change by Offence
for Sherwood Park: 1978, 1979, and 1980

OFFENCE	1978 Number	1979 Number % Change	1980 Number % Change
Homicide	0	0 **	0 **
Attempted Murder	0	0 **	0 **
Sexual Offences	9	4 -55.6	5 25.0
Assaults - Not Indecent	45	74 64.4	50 18.9
Robbery	0	2 **	0 -100.0
OFFENCES AGAINST PERSONS	54	80 48.1	93 16.2
Break and Enter	85	103 21.2	144 39.8
Theft - Motor Vehicle	26	27 3.8	43 59.3
Theft Over \$200	34	70 105.9	81 15.7
Theft \$200 and Under	346	337 - 2.6	373 10.7
Have Stolen Goods	10	20 100.0	20 0.0
Frauds	63	39 -38.1	46 17.9
PROPERTY OFFENCES	564	596 5.7	707 18.6
Prostitution	0	0 **	0 **
Gaming and Betting	1	0 -100.0	0 **
Offensive Weapons	4	13 225.0	8 -38.5
Other Criminal Code	416	442 6.3	460 4.1
OTHER OFFENCES	421	455 8.1	468 2.9
CRIMINAL CODE TOTAL	1,039	1,131 8.9	1,268 12.1
Federal Statutes - Drugs	45	76 68.9	115 51.3
Other Federal Statutes	44	13 -70.5	8 -38.5
Provincial Statutes	229	571 149.3	748 31.0
Municipal By-laws	11	9 -18.2	14 55.6
ALL OFFENCES	1,368	1,800 31.6	2,153 19.6

** Percent could not be calculated.

Table A22.2 - Actual Number of Offences and Annual Percent Change by Offence
for Sherwood Park: 1980, 1981, and 1982

OFFENCE	1980 Number	1981 Number % Change	1982 Number % Change
Homicide	0	1 **	0 -100.0
Attempted Murder	0	0 **	0 **
Sexual Offences	5	12 140.0	15 25.0
Assaults - Not Indecent	88	84 - 4.5	82 - 2.4
Robbery	0	2 **	1 -50.0
OFFENCES AGAINST PERSONS	93	99 6.5	98 - 1.0
Break and Enter	144	114 -20.8	91 -20.2
Theft - Motor Vehicle	43	39 - 9.3	35 -10.3
Theft Over \$200	81	122 50.6	171 40.2
Theft \$200 and Under	373	437 17.2	490 12.1
Have Stolen Goods	20	15 -25.0	21 40.0
Frauds	46	155 237.0	87 -43.9
PROPERTY OFFENCES	707	882 24.8	895 1.5
Prostitution	0	0 **	0 **
Gaming and Betting	0	0 **	1 **
Offensive Weapons	8	14 75.0	8 -42.9
Other Criminal Code	460	511 11.1	497 - 2.7
OTHER OFFENCES	468	525 12.2	506 - 3.6
CRIMINAL CODE TOTAL	1,268	1,506 18.8	1,499 - 0.5
Federal Statutes - Drugs	115	131 13.9	95 -27.5
Other Federal Statutes	8	1 -87.5	14 1300.0
Provincial Statutes	748	634 -15.2	673 6.2
Municipal By-laws	14	11 -21.4	46 318.2
ALL OFFENCES	2,153	2,283 6.0	2,327 1.9

** Percent could not be calculated.

Table A23.1 - Actual Number of Offences and Annual Percent Change by Offence
for St. Albert: 1978, 1979, and 1980

OFFENCE	1978 Number	1979 Number % Change	1980 Number % Change
Homicide	1	0 -100.0	0 **
Attempted Murder	1	0 -100.0	0 **
Sexual Offences	22	7 -68.2	9 28.6
Assaults - Not Indecent	122	81 -33.6	104 28.4
Robbery	7	3 -57.1	1 -66.7
OFFENCES AGAINST PERSONS	153	91 -40.5	114 25.3
Break and Enter	186	170 - 8.6	184 8.2
Theft - Motor Vehicle	65	88 35.4	68 -22.7
Theft Over \$200	93	91 - 2.2	165 81.3
Theft \$200 and Under	426	304 -28.6	407 33.9
Have Stolen Goods	23	22 - 4.3	10 -54.5
Frauds	77	85 10.4	103 21.2
PROPERTY OFFENCES	870	760 -12.6	937 23.3
Prostitution	1	0 -100.0	0 **
Gaming and Betting	0	0 **	0 **
Offensive Weapons	20	18 -10.0	9 -50.0
Other Criminal Code	820	458 -44.1	711 55.2
OTHER OFFENCES	841	476 -43.4	720 51.3
CRIMINAL CODE TOTAL	1,864	1,327 -28.8	1,771 33.5
Federal Statutes - Drugs	102	85 -16.7	105 23.5
Other Federal Statutes	61	20 -67.2	12 -40.0
Provincial Statutes	552	665 20.5	1,050 57.9
Municipal By-laws	53	75 41.5	22 -70.7
ALL OFFENCES	2,632	2,172 -17.5	2,960 36.3

Table A23.2 - Actual Number of Offences and Annual Percent Change by Offence
for St. Albert: 1980, 1981, and 1982

OFFENCE	1980 Number	1981 Number % Change	1982 Number % Change
Homicide	0	0 **	0 **
Attempted Murder	0	2 **	0 -100.0
Sexual Offences	9	14 55.6	10 -28.6
Assaults - Not Indecent	104	119 14.4	118 - 0.8
Robbery	1	5 400.0	5 0.0
OFFENCES AGAINST PERSONS	114	140 22.8	133 - 5.0
Break and Enter	184	221 20.1	239 8.1
Theft - Motor Vehicle	68	77 13.2	62 -19.5
Theft Over \$200	165	218 32.1	283 29.8
Theft \$200 and Under	407	641 57.5	727 13.4
Have Stolen Goods	10	18 80.0	16 -11.1
Frauds	103	103 0.0	148 43.7
PROPERTY OFFENCES	937	1,278 36.4	1,475 15.4
Prostitution	0	0 **	0 **
Gaming and Betting	0	0 **	2 **
Offensive Weapons	9	10 11.1	6 -40.0
Other Criminal Code	711	971 36.6	937 - 3.5
OTHER OFFENCES	720	981 36.2	945 - 3.7
CRIMINAL CODE TOTAL	1,771	2,399 35.5	2,553 6.4
Federal Statutes - Drugs	105	79 -24.8	45 -43.0
Other Federal Statutes	12	4 -66.7	5 25.0
Provincial Statutes	1,050	1,077 2.6	957 -11.1
Municipal By-laws	22	14 -36.4	18 28.6
ALL OFFENCES	2,960	3,573 20.7	3,578 0.1

** Percent could not be calculated.

Table A24.1 - Actual Number of Offences and Annual Percent Change by Offence for Municipalities in Alberta (1,500-15,000 population): 1978, 1979, and 1980

OFFENCE	1978 Number	1979 Number % Change	1980 Number % Change
Homicide	11	6 -45.5	1 -83.3
Attempted Murder	3	7 133.3	8 14.3
Sexual Offences	245	175 -28.6	159 - 9.1
Assaults - Not Indecent	2,272	2,257 - 0.7	2,561 13.5
Robbery	47	44 - 6.4	69 56.8
OFFENCES AGAINST PERSONS	2,578	2,489 - 3.5	2,798 12.4
Break and Enter	2,557	2,541 - 0.6	3,129 23.1
Theft - Motor Vehicle	1,108	1,167 5.3	1,433 22.8
Theft Over \$200	1,237	1,517 22.6	2,074 36.7
Theft \$200 and Under	6,525	6,605 1.2	7,242 9.6
Have Stolen Goods	280	297 6.1	335 12.8
Frauds	2,568	2,748 7.0	2,951 7.4
PROPERTY OFFENCES	14,275	14,875 4.2	17,164 15.4
Prostitution	0	3 **	2 -33.3
Gaming and Betting	16	7 -56.3	16 128.6
Offensive Weapons	218	268 22.9	257 - 4.1
Other Criminal Code	8,429	9,302 10.4	10,063 8.2
OTHER OFFENCES	8,663	9,580 10.6	10,338 7.9
CRIMINAL CODE TOTAL	25,516	26,944 5.6	30,300 12.5
Federal Statutes - Drugs	1,284	1,479 15.2	1,763 19.2
Other Federal Statutes	477	337 -29.4	282 -16.3
Provincial Statutes	26,397	30,229 14.5	31,144 3.0
Municipal By-laws	749	1,311 75.0	889 -32.2
ALL OFFENCES	54,423	60,300 10.8	64,378 6.8

** Percent could not be calculated.

Table A24.2 - Actual Number of Offences and Annual Percent Change by Offence for Municipalities in Alberta (1,500-15,000 population): 1980, 1981, and 1982

OFFENCE	1980 Number	1981 Number % Change	1982 Number % Change
Homicide	1	3 200.0	6 100.0
Attempted Murder	8	9 12.5	8 -11.1
Sexual Offences	159	210 32.1	217 3.3
Assaults - Not Indecent	2,561	2,506 - 2.1	2,731 9.0
Robbery	69	70 1.4	82 17.1
OFFENCES AGAINST PERSONS	2,798	2,798 0.0	3,044 8.8
Break and Enter	3,129	3,714 18.7	3,724 0.3
Theft - Motor Vehicle	1,433	1,388 - 3.1	1,366 - 1.6
Theft Over \$200	2,074	2,603 25.5	2,921 12.2
Theft \$200 and Under	7,242	8,620 19.0	7,945 - 7.8
Have Stolen Goods	335	353 5.4	409 15.9
Frauds	2,951	3,210 8.8	3,095 - 3.6
PROPERTY OFFENCES	17,164	19,888 15.9	19,460 - 2.2
Prostitution	2	2 0.0	4 100.0
Gaming and Betting	16	13 -18.8	15 15.4
Offensive Weapons	257	329 28.0	290 -11.9
Other Criminal Code	10,063	10,565 5.0	10,447 - 1.1
OTHER OFFENCES	10,338	10,909 5.5	10,756 - 1.4
CRIMINAL CODE TOTAL	30,300	33,595 10.9	33,260 - 1.0
Federal Statutes - Drugs	1,763	1,849 4.9	1,265 -31.6
Other Federal Statutes	282	362 28.4	287 -20.7
Provincial Statutes	31,144	33,349 7.1	25,937 -22.2
Municipal By-laws	889	953 7.2	1,476 54.9
ALL OFFENCES	64,378	70,108 8.9	62,225 -11.2

Table A25.1 - Actual Number of Offences and Annual Percent Change by Offence
for Rural Alberta: 1978, 1979, and 1980

OFFENCE	1978 Number	1979 Number % Change	1980 Number % Change
Homicide	33	13 -60.6	24 84.6
Attempted Murder	18	33 83.3	33 0.0
Sexual Offences	232	226 - 2.6	263 16.4
Assaults - Not Indecent	3,060	3,210 4.9	3,203 - 0.2
Robbery	71	60 -15.5	90 50.0
OFFENCES AGAINST PERSONS	3,414	3,542 3.7	3,613 2.0
Break and Enter	4,250	4,014 - 5.6	4,517 12.5
Theft - Motor Vehicle	1,514	1,720 13.6	1,873 8.9
Theft Over \$200	2,413	2,835 17.5	3,642 28.5
Theft \$200 and Under	5,783	5,641 - 2.5	6,111 8.3
Have Stolen Goods	539	542 0.6	713 31.5
Frauds	1,245	1,227 - 1.4	1,640 33.7
PROPERTY OFFENCES	15,744	15,979 1.5	18,496 15.8
Prostitution	0	4 **	1 -75.0
Gaming and Betting	7	6 -14.3	3 -50.0
Offensive Weapons	596	538 - 9.7	556 3.3
Other Criminal Code	9,724	9,864 1.4	11,024 11.8
OTHER OFFENCES	10,327	10,412 0.8	11,584 11.3
CRIMINAL CODE TOTAL	29,485	29,933 1.5	33,693 12.6
Federal Statutes - Drugs	2,178	2,637 21.1	2,836 7.5
Other Federal Statutes	5,602	6,964 24.3	6,433 - 7.6
Provincial Statutes	34,443	42,317 22.9	44,869 6.0
Municipal By-laws	121	103 -14.9	67 -35.0
ALL OFFENCES	71,829	81,954 14.1	87,898 7.3

** Percent could not be calculated.

Table A25.2 - Actual Number of Offences and Annual Percent Change by Offence
for Rural Alberta: 1980, 1981, and 1982

OFFENCE	1980 Number	1981 Number % Change	1982 Number % Change
Homicide	24	23 - 4.2	24 4.3
Attempted Murder	33	28 -15.2	29 3.6
Sexual Offences	263	284 8.0	340 19.7
Assaults - Not Indecent	3,203	3,254 1.6	3,547 9.0
Robbery	90	80 -11.1	122 52.5
OFFENCES AGAINST PERSONS	3,613	3,669 1.5	4,062 10.7
Break and Enter	4,517	5,408 19.7	5,377 - 0.6
Theft - Motor Vehicle	1,873	2,089 11.5	1,804 -13.6
Theft Over \$200	3,642	4,282 17.6	4,594 7.3
Theft \$200 and Under	6,111	6,468 5.8	5,932 - 8.3
Have Stolen Goods	713	632 -11.4	664 5.1
Frauds	1,640	1,781 8.6	2,126 19.4
PROPERTY OFFENCES	18,496	20,660 11.7	20,497 - 0.8
Prostitution	1	1 0.0	5 400.0
Gaming and Betting	3	11 266.7	33 200.0
Offensive Weapons	556	629 13.1	602 - 4.3
Other Criminal Code	11,024	11,619 5.4	11,154 - 4.0
OTHER OFFENCES	11,584	12,260 5.8	11,794 - 3.8
CRIMINAL CODE TOTAL	33,693	36,589 8.6	36,353 - 0.6
Federal Statutes - Drugs	2,836	3,147 11.0	1,980 -37.1
Other Federal Statutes	6,433	6,179 - 3.9	6,384 3.3
Provincial Statutes	44,869	46,059 2.7	41,001 -11.0
Municipal By-laws	67	118 76.1	132 11.9
ALL OFFENCES	87,898	92,092 4.8	85,850 - 6.8

Table A26 - Number of Persons Charged 1978 and 1982 and Percent Change from 1978 to 1982, by Offence, for Alberta

OFFENCE	Persons Charged 1978	1982	Percent Change
Homicide	113	65	-42.5
Attempted Murder	85	78	- 8.2
Sexual Offences	475	658	38.5
Assaults - Not Indecent	4,140	4,706	13.7
Robbery	732	895	22.3
OFFENCES AGAINST PERSONS	5,545	6,402	15.5
Break and Enter	6,353	6,978	9.8
Theft - Motor Vehicle	2,518	2,098	-16.7
Theft Over \$200	1,275	2,962	132.3
Theft \$200 and Under	9,746	13,362	37.1
Have Stolen Goods	2,088	2,413	15.6
Frauds	4,083	6,154	50.7
PROPERTY OFFENCES	26,063	33,967	30.3
Prostitution	113	73	-35.4
Gaming and Betting	101	52	-48.5
Offensive Weapons	1,025	1,394	36.0
Other Criminal Code	9,640	10,217	6.0
OTHER OFFENCES	10,879	11,736	7.9
CRIMINAL CODE TOTAL	42,487	52,105	22.6
Federal Statutes - Drugs	9,782	6,948	-29.0
Other Federal Statutes	4,801	2,505	-47.8
Provincial Statutes	45,421	49,135	8.2
Municipal By-laws	770	1,394	81.0
ALL OFFENCES	103,261	112,087	8.5

Table A27 - Number of Persons Charged 1978 and 1982 and Percent Change from 1978 to 1982, by Offence, for Calgary

OFFENCE	Persons Charged 1978	1982	Percent Change
Homicide	37	16	-56.8
Attempted Murder	18	31	72.2
Sexual Offences	160	194	21.2
Assaults - Not Indecent	829	1,145	38.1
Robbery	270	316	17.0
OFFENCES AGAINST PERSONS	1,314	1,702	29.5
Break and Enter	2,084	2,282	9.5
Theft - Motor Vehicle	663	613	- 7.5
Theft Over \$200	358	1,087	203.6
Theft \$200 and Under	3,598	5,395	49.9
Have Stolen Goods	608	842	38.5
Frauds	1,170	2,611	123.2
PROPERTY OFFENCES	8,481	12,830	51.3
Prostitution	42	45	7.1
Gaming and Betting	54	12	-77.8
Offensive Weapons	231	400	73.2
Other Criminal Code	1,403	1,935	37.9
OTHER OFFENCES	1,730	2,392	38.3
CRIMINAL CODE TOTAL	11,525	16,924	46.8
Federal Statutes - Drugs	2,221	2,075	- 6.6
Other Federal Statutes	34	51	50.0
Provincial Statutes	2,432	517	-78.7
Municipal By-laws	43	172	300.0
ALL OFFENCES	16,255	19,739	21.4

Table A28 - Number of Persons Charged 1978 and 1982 and Percent Change from 1978 to 1982, by Offence, for Edmonton

OFFENCE	Persons Charged 1978	1982	Percent Change
Homicide	25	19	-24.0
Attempted Murder	34	18	-47.1
Sexual Offences	108	180	66.7
Assaults - Not Indecent	1,043	1,075	3.1
Robbery	338	360	6.5
OFFENCES AGAINST PERSONS	1,548	1,652	6.7
Break and Enter	1,127	1,266	12.3
Theft - Motor Vehicle	523	358	-31.5
Theft Over \$200	392	791	101.8
Theft \$200 and Under	3,111	4,300	38.2
Have Stolen Goods	453	615	35.8
Frauds	724	1,273	75.8
PROPERTY OFFENCES	6,330	8,603	35.9
Prostitution	71	28	-60.6
Gaming and Betting	46	9	-80.4
Offensive Weapons	338	468	38.5
Other Criminal Code	2,237	2,187	- 2.2
OTHER OFFENCES	2,692	2,692	0.0
CRIMINAL CODE TOTAL	10,570	12,947	22.5
Federal Statutes - Drugs	2,933	1,642	-44.0
Other Federal Statutes	53	323	509.4
Provincial Statutes	5,532	4,141	-25.1
Municipal By-laws	147	354	140.8
ALL OFFENCES	19,235	19,407	0.9

Table A29 - Number of Persons Charged 1978 and 1982 and Percent Change from 1978 to 1982, by Offence, for Fort McMurray

OFFENCE	Persons Charged 1978	1982	Percent Change
Homicide	5	0	-100.0
Attempted Murder	1	0	-100.0
Sexual Offences	6	16	166.7
Assaults - Not Indecent	80	90	12.5
Robbery	0	11	**
OFFENCES AGAINST PERSONS	92	117	27.2
Break and Enter	94	138	46.8
Theft - Motor Vehicle	43	51	18.6
Theft Over \$200	26	40	53.8
Theft \$200 and Under	86	148	72.1
Have Stolen Goods	20	25	25.0
Frauds	131	72	-45.0
PROPERTY OFFENCES	400	474	18.5
Prostitution	0	0	**
Gaming and Betting	0	0	**
Offensive Weapons	11	20	81.8
Other Criminal Code	172	133	-22.7
OTHER OFFENCES	183	153	-16.4
CRIMINAL CODE TOTAL	675	744	10.2
Federal Statutes - Drugs	185	73	-60.5
Other Federal Statutes	51	4	-92.2
Provincial Statutes	666	392	-41.1
Municipal By-laws	1	26	2,500.0
ALL OFFENCES	1,578	1,239	-21.5

** Percent could not be calculated.

Table A30 - Number of Persons Charged 1978 and 1982 and Percent Change from 1978 to 1982, by Offence, for Grande Prairie

OFFENCE	Persons Charged 1978	Persons Charged 1982	Percent Change
Homicide	0	1	**
Attempted Murder	2	2	0.0
Sexual Offences	1	7	600.0
Assaults - Not Indecent	30	42	40.0
Robbery	9	10	11.1
OFFENCES AGAINST PERSONS	42	62	47.6
Break and Enter	41	100	143.9
Theft - Motor Vehicle	42	37	-11.9
Theft Over \$200	18	47	161.1
Theft \$200 and Under	87	181	108.0
Have Stolen Goods	14	17	21.4
Frauds	56	53	- 5.4
PROPERTY OFFENCES	258	435	68.6
Prostitution	0	0	**
Gaming and Betting	0	0	**
Offensive Weapons	11	7	-36.4
Other Criminal Code	88	111	26.1
OTHER OFFENCES	99	118	19.2
CRIMINAL CODE TOTAL	399	615	54.7
Federal Statutes - Drugs	106	70	-34.0
Other Federal Statutes	10	1	-90.0
Provincial Statutes	610	454	-25.6
Municipal By-laws	2	8	300.0
ALL OFFENCES	1,127	1,148	1.9

** Percent could not be calculated.

Table A31 - Number of Persons Charged 1978 and 1982 and Percent Change from 1978 to 1982, by Offence, for Lethbridge

OFFENCE	Persons Charged 1978	Persons Charged 1982	Percent Change
Homicide	1	2	100.0
Attempted Murder	4	0	-100.0
Sexual Offences	4	23	475.0
Assaults - Not Indecent	124	208	67.7
Robbery	18	7	-61.1
OFFENCES AGAINST PERSONS	151	240	58.9
Break and Enter	183	220	20.2
Theft - Motor Vehicle	99	53	-46.5
Theft Over \$200	42	92	119.0
Theft \$200 and Under	475	615	29.5
Have Stolen Goods	72	118	63.9
Frauds	138	146	5.8
PROPERTY OFFENCES	1,009	1,244	23.3
Prostitution	0	0	**
Gaming and Betting	0	0	**
Offensive Weapons	25	53	112.0
Other Criminal Code	303	573	89.1
OTHER OFFENCES	328	626	90.9
CRIMINAL CODE TOTAL	1,488	2,110	41.8
Federal Statutes - Drugs	64	150	134.4
Other Federal Statutes	0	5	**
Provincial Statutes	982	1,859	89.3
Municipal By-laws	56	132	135.7
ALL OFFENCES	2,590	4,256	64.3

** Percent could not be calculated.

Table A32 - Number of Persons Charged 1978 and 1982 and Percent Change from 1978 to 1982, by Offence, for Medicine Hat

OFFENCE	Persons Charged 1978 1982		Percent Change
Homicide	0	2	**
Attempted Murder	0	0	**
Sexual Offences	3	5	66.7
Assaults - Not Indecent	68	118	73.5
Robbery	7	5	-28.6
OFFENCES AGAINST PERSONS	78	130	66.7
Break and Enter	116	120	3.4
Theft - Motor Vehicle	25	39	56.0
Theft Over \$200	18	33	83.3
Theft \$200 and Under	141	252	78.7
Have Stolen Goods	50	67	34.0
Frauds	173	243	40.5
PROPERTY OFFENCES	523	754	44.2
Prostitution	0	0	**
Gaming and Betting	0	0	**
Offensive Weapons	29	40	37.9
Other Criminal Code	284	355	25.0
OTHER OFFENCES	313	395	26.2
CRIMINAL CODE TOTAL	914	1,279	39.9
Federal Statutes - Drugs	105	96	- 8.6
Other Federal Statutes	7	10	42.9
Provincial Statutes	568	625	10.0
Municipal By-laws	113	111	- 1.8
ALL OFFENCES	1,707	2,121	24.3

** Percent could not be calculated.

Table A33 - Number of Persons Charged 1978 and 1982 and Percent Change from 1978 to 1982, by Offence, for Red Deer

OFFENCE	Persons Charged 1978 1982		Percent Change
Homicide	0	3	**
Attempted Murder	5	2	-60.0
Sexual Offences	11	19	72.7
Assaults - Not Indecent	50	120	140.0
Robbery	8	19	137.5
OFFENCES AGAINST PERSONS	74	163	120.3
Break and Enter	141	118	-16.3
Theft - Motor Vehicle	58	57	- 1.7
Theft Over \$200	27	63	133.3
Theft \$200 and Under	311	348	11.9
Have Stolen Goods	43	46	7.0
Frauds	111	130	17.1
PROPERTY OFFENCES	691	762	10.3
Prostitution	0	0	**
Gaming and Betting	0	2	**
Offensive Weapons	6	8	33.3
Other Criminal Code	277	167	-39.7
OTHER OFFENCES	283	177	-37.5
CRIMINAL CODE TOTAL	1,048	1,102	5.2
Federal Statutes - Drugs	222	169	-23.9
Other Federal Statutes	59	2	-96.6
Provincial Statutes	704	981	39.3
Municipal By-laws	1	73	7,200.0
ALL OFFENCES	2,034	2,327	14.4

** Percent could not be calculated.

Table A34 - Number of Persons Charged 1978 and 1982 and Percent Change from 1978 to 1982, by Offence, for Sherwood Park

OFFENCE	Persons Charged 1978	1982	Percent Change
Homicide	0	0	**
Attempted Murder	0	0	**
Sexual Offences	4	5	25.0
Assaults - Not Indecent	13	17	30.8
Robbery	0	2	**
OFFENCES AGAINST PERSONS	17	24	41.2
Break and Enter	24	16	-33.3
Theft - Motor Vehicle	12	4	-66.7
Theft Over \$200	2	38	1,800.0
Theft \$200 and Under	73	100	37.0
Have Stolen Goods	9	13	44.4
Frauds	24	21	-12.5
PROPERTY OFFENCES	144	192	33.3
Prostitution	0	0	**
Gaming and Betting	0	3	**
Offensive Weapons	3	7	133.3
Other Criminal Code	91	82	- 9.9
OTHER OFFENCES	94	92	- 2.1
CRIMINAL CODE TOTAL	255	308	20.8
Federal Statutes - Drugs	44	97	120.5
Other Federal Statutes	40	3	-92.5
Provincial Statutes	156	374	139.7
Municipal By-laws	5	9	80.0
ALL OFFENCES	500	791	58.2

** Percent could not be calculated.

Table A35 - Number of Persons Charged 1978 and 1982 and Percent Change from 1978 to 1982, by Offence, for St. Albert

OFFENCE	Persons Charged 1978	1982	Percent Change
Homicide	0	0	**
Attempted Murder	1	0	-100.0
Sexual Offences	2	2	0.0
Assaults - Not Indecent	23	24	4.3
Robbery	5	6	20.0
OFFENCES AGAINST PERSONS	31	32	3.2
Break and Enter	37	74	100.0
Theft - Motor Vehicle	10	12	20.0
Theft Over \$200	6	39	550.0
Theft \$200 and Under	47	144	206.4
Have Stolen Goods	15	6	-60.0
Frauds	22	39	77.3
PROPERTY OFFENCES	137	314	129.2
Prostitution	0	0	**
Gaming and Betting	0	1	**
Offensive Weapons	5	1	-80.0
Other Criminal Code	65	106	63.1
OTHER OFFENCES	70	108	54.3
CRIMINAL CODE TOTAL	238	454	90.8
Federal Statutes - Drugs	95	41	-56.8
Other Federal Statutes	52	0	-100.0
Provincial Statutes	317	480	51.4
Municipal By-laws	5	3	-40.0
ALL OFFENCES	707	978	38.3

** Percent could not be calculated.

Table A36 - Number of Persons Charged 1978 and 1982 and Percent Change from 1978 to 1982, by Offence for Municipalities in Alberta (1,500-15,000 population)

OFFENCE	Persons Charged 1978	1982	Percent Change
Homicide	10	6	-40.0
Attempted Murder	3	5	66.7
Sexual Offences	69	66	- 4.3
Assaults - Not Indecent	850	853	0.4
Robbery	20	62	210.0
OFFENCES AGAINST PERSONS	952	992	4.2
Break and Enter	1,027	1,274	24.1
Theft - Motor Vehicle	451	379	-16.0
Theft Over \$200	161	355	120.5
Theft \$200 and Under	1,084	1,201	10.8
Have Stolen Goods	254	276	8.7
Frauds	1,043	930	-10.8
PROPERTY OFFENCES	4,020	4,415	9.8
Prostitution	0	0	**
Gaming and Betting	1	5	400.0
Offensive Weapons	100	128	28.0
Other Criminal Code	2,081	2,124	2.1
OTHER OFFENCES	2,182	2,257	3.4
CRIMINAL CODE TOTAL	7,154	7,644	7.1
Federal Statutes - Drugs	1,215	967	-20.4
Other Federal Statutes	278	59	-78.8
Provincial Statutes	10,856	12,068	11.2
Municipal By-laws	347	471	35.7
ALL OFFENCES	19,850	21,229	6.9

** Percent could not be calculated.

Table A37 - Number of Persons Charged 1978 and 1982 and Percent Change from 1978 to 1982, by Offence, for Rural Alberta

OFFENCE	Persons Charged 1978	1982	Percent Change
Homicide	35	16	-54.3
Attempted Murder	17	20	17.6
Sexual Offences	107	141	31.8
Assaults - Not Indecent	1,030	1,010	- 1.9
Robbery	57	97	70.2
OFFENCES AGAINST PERSONS	1,246	1,284	3.0
Break and Enter	1,479	1,368	- 7.5
Theft - Motor Vehicle	583	491	-15.8
Theft Over \$200	210	375	78.6
Theft \$200 and Under	733	676	- 7.8
Have Stolen Goods	550	384	-30.2
Frauds	448	628	40.2
PROPERTY OFFENCES	4,003	3,922	-2.0
Prostitution	0	0	0.0
Gaming and Betting	0	20	**
Offensive Weapons	266	250	- 6.0
Other Criminal Code	2,626	2,418	- 7.9
OTHER OFFENCES	2,892	2,688	- 7.1
CRIMINAL CODE TOTAL	8,141	7,894	- 3.0
Federal Statutes - Drugs	2,094	1,518	-27.5
Other Federal Statutes	2,505	2,031	-18.9
Provincial Statutes	22,597	27,006	19.5
Municipal By-laws	50	35	-30.0
ALL OFFENCES	35,387	38,484	8.8

** Percent could not be calculated.

Table A38.1 - Number of Persons Charged and Annual Percent Change
by Offence for Alberta: 1978, 1979, and 1980

OFFENCE	1978 Persons	1979 Persons % Change	1980 Persons % Change
Homicide	113	46 -59.3	52 13.0
Attempted Murder	85	71 -16.5	69 - 2.8
Sexual Offences	475	539 13.5	551 2.2
Assaults - Not Indecent	4,140	4,295 3.7	4,565 6.3
Robbery	732	671 - 8.3	888 32.3
OFFENCES AGAINST PERSONS	5,545	5,622 1.4	6,125 8.9
Break and Enter	6,353	6,371 0.3	6,928 8.7
Theft - Motor Vehicle	2,518	2,452 - 2.6	2,613 6.6
Theft Over \$200	1,275	1,665 30.6	2,110 26.7
Theft \$200 and Under	9,746	9,897 1.5	11,212 13.3
Have Stolen Goods	2,088	2,220 6.3	2,587 16.5
Frauds	4,083	4,399 7.7	5,174 17.6
PROPERTY OFFENCES	26,063	27,004 3.6	30,624 13.4
Prostitution	113	144 27.4	83 -42.4
Gaming and Betting	101	111 9.9	133 19.8
Offensive Weapons	1,025	1,187 15.8	1,277 7.6
Other Criminal Code	9,640	11,269 16.9	13,061 15.9
OTHER OFFENCES	10,879	12,711 16.8	14,554 14.5
CRIMINAL CODE TOTAL	42,487	45,337 6.7	51,303 13.2
Federal Statutes - Drugs	9,782	10,472 7.1	12,249 17.0
Other Federal Statutes	4,801	3,557 -25.9	2,724 -23.4
Provincial Statutes	45,421	59,936 32.0	66,107 10.3
Municipal By-laws	770	1,474 91.4	1,143 -22.5
ALL OFFENCES	103,261	120,776 17.0	133,526 10.6

Table A38.2 - Number of Persons Charged and Annual Percent Change
by Offence for Alberta: 1980, 1981 and 1982

OFFENCE	1980 Persons	1981 Persons % Change	1982 Persons % Change
Homicide	52	69 32.7	65 - 5.8
Attempted Murder	69	106 53.6	78 -26.4
Sexual Offences	551	630 14.3	658 4.4
Assaults - Not Indecent	4,565	4,660 2.1	4,706 1.0
Robbery	888	894 0.7	895 0.1
OFFENCES AGAINST PERSONS	6,125	6,359 3.8	6,402 0.7
Break and Enter	6,928	7,766 12.1	6,978 -10.1
Theft - Motor Vehicle	2,613	2,587 - 1.0	2,098 -18.9
Theft Over \$200	2,110	2,739 29.8	2,962 8.1
Theft \$200 and Under	11,212	12,495 11.4	13,362 6.9
Have Stolen Goods	2,587	3,022 16.8	2,413 -20.2
Frauds	5,174	5,212 0.7	6,154 18.
PROPERTY OFFENCES	30,624	33,821 10.4	33,967 0.4
Prostitution	83	143 72.3	73 -49.0
Gaming and Betting	133	112 -15.8	52 -53.6
Offensive Weapons	1,277	1,648 29.1	1,394 -15.4
Other Criminal Code	13,061	13,507 3.4	10,217 -24.4
OTHER OFFENCES	14,554	15,410 5.9	11,736 -23.8
CRIMINAL TOTAL	51,303	55,590 8.4	52,105 - 6.3
Federal Statutes - Drugs	12,249	11,522 - 5.9	6,948 -39.7
Other Federal Statutes	2,724	2,993 9.9	2,505 -16.3
Provincial Statutes	66,107	64,933 - 1.8	49,135 -24.3
Municipal By-laws	1,143	1,230 7.6	1,394 13.3
ALL OFFENCES	133,526	136,268 2.1	112,087 -17.7

Table A39.1 - Number of Persons Charged and Annual Percent Change
by Offence for Calgary: 1978, 1979, and 1980

OFFENCE	1978 Persons	1979 Persons % Change	1980 Persons % Change
Homicide	37	13 -64.9	11 -15.4
Attempted Murder	18	18 0.0	21 16.7
Sexual Offences	160	156 - 2.5	159 1.9
Assaults - Not Indecent	829	788 - 4.9	817 3.7
Robbery	270	260 - 3.7	347 33.5
OFFENCES AGAINST PERSONS	1,314	1,235 - 6.0	1,355 9.7
Break and Enter	2,084	2,232 7.1	2,446 9.6
Theft - Motor Vehicle	663	666 0.5	674 1.2
Theft Over \$200	358	560 56.4	786 40.4
Theft \$200 and Under	3,598	3,513 - 2.4	4,379 24.7
Have Stolen Goods	608	584 - 3.9	737 26.2
Frauds	1,170	1,416 21.0	1,726 21.9
PROPERTY OFFENCES	8,481	8,971 5.8	10,748 19.8
Prostitution	42	80 90.5	20 -75.0
Gaming and Betting	54	42 -22.2	49 16.7
Offensive Weapons	231	268 16.0	305 13.8
Other Criminal Code	1,403	1,691 20.5	1,799 6.4
OTHER OFFENCES	1,730	2,081 20.3	2,173 4.4
CRIMINAL CODE TOTAL	11,525	12,287 6.6	14,276 16.2
Federal Statutes - Drugs	2,221	1,904 -14.3	2,103 10.5
Other Federal Statutes	34	52 52.9	41 -21.2
Provincial Statutes	2,432	1,149 -52.8	218 -81.0
Municipal By-laws	43	42 - 2.3	52 23.8
ALL OFFENCES	16,255	15,434 - 5.1	16,690 8.1

Table A39.2 - Number of Persons Charged and Annual Percent Change
by Offence for Calgary: 1980, 1981 and 1982

OFFENCE	1980 Persons	1981 Persons % Change	1982 Persons % Change
Homicide	11	29 163.6	16 -44.8
Attempted Murder	21	34 61.9	31 - 8.8
Sexual Offences	159	173 8.8	194 12.1
Assaults - Not Indecent	817	955 16.9	1,145 19.9
Robbery	347	335 - 3.5	316 - 5.7
OFFENCES AGAINST PERSONS	1,355	1,526 12.6	1,702 11.5
Break and Enter	2,446	2,488 1.7	2,282 - 8.3
Theft - Motor Vehicle	674	767 13.8	613 -20.1
Theft Over \$200	786	1,068 35.9	1,087 1.8
Theft \$200 and Under	4,379	4,716 7.7	5,395 14.4
Have Stolen Goods	737	1,055 43.1	842 -20.2
Frauds	1,726	1,675 - 3.0	2,611 55.9
PROPERTY OFFENCES	10,748	11,769 9.5	12,830 9.0
Prostitution	20	8 -60.0	45 462.5
Gaming and Betting	49	11 -77.6	12 9.1
Offensive Weapons	305	409 34.1	400 - 2.2
Other Criminal Code	1,799	1,926 7.1	1,935 0.5
OTHER OFFENCES	2,173	2,354 8.3	2,392 1.6
CRIMINAL CODE TOTAL	14,276	15,649 9.6	16,924 8.1
Federal Statutes - Drugs	2,103	2,284 8.6	2,075 - 9.2
Other Federal Statutes	41	27 -34.1	51 88.9
Provincial Statutes	218	146 -33.0	517 254.1
Municipal By-laws	52	130 150.0	172 32.3
ALL OFFENCES	16,690	18,236 9.3	19,739 8.2

Table A40.1 - Number of Persons Charged and Annual Percent Change
by Offence for Edmonton: 1978, 1979, and 1980

OFFENCE	1978 Persons	1979 Persons % Change	1980 Persons % Change
Homicide	25	13 -48.0	15 15.4
Attempted Murder	34	14 -58.8	11 -21.4
Sexual Offences	108	128 18.5	140 9.4
Assaults - Not Indecent	1,043	1,121 7.5	1,221 8.9
Robbery	338	273 -19.2	371 35.9
OFFENCES AGAINST PERSONS	1,548	1,549 0.1	1,758 13.5
Break and Enter	1,127	1,111 - 1.4	1,189 7.0
Theft - Motor Vehicle	523	488 - 6.7	509 4.3
Theft Over \$200	392	429 9.4	477 11.2
Theft \$200 and Under	3,111	3,223 3.6	3,727 15.6
Have Stolen Goods	453	567 25.2	589 3.9
Frauds	724	840 16.0	1,094 30.2
PROPERTY OFFENCES	6,330	6,658 5.2	7,585 13.9
Prostitution	71	64 - 9.9	63 - 1.6
Gaming and Betting	46	37 -19.6	74 100.0
Offensive Weapons	338	379 12.1	413 9.0
Other Criminal Code	2,237	2,672 19.4	3,071 14.9
OTHER OFFENCES	2,692	3,152 17.1	3,621 14.9
CRIMINAL CODE TOTAL	10,570	11,359 7.5	12,964 14.1
Federal Statutes - Drugs	2,933	2,909 - 0.8	3,951 35.8
Other Federal Statutes	53	43 -18.9	31 -27.9
Provincial Statutes	5,532	6,745 21.9	7,436 10.2
Municipal By-laws	147	268 82.3	279 4.1
ALL OFFENCES	19,235	21,324 10.9	24,661 15.6

Table A40.2 - Number of Persons Charged and Annual Percent Change
by Offence for Edmonton: 1980, 1981, and 1982

OFFENCE	1980 Persons	1981 Persons % Change	1982 Persons % Change
Homicide	15	18 20.0	19 5.6
Attempted Murder	11	23 109.1	18 -21.7
Sexual Offences	140	148 5.7	180 21.6
Assaults - Not Indecent	1,221	1,081 -11.5	1,075 - 0.6
Robbery	371	389 4.9	360 - 7.5
OFFENCES AGAINST PERSONS	1,758	1,659 - 5.6	1,652 - 0.4
Break and Enter	1,189	1,414 18.9	1,266 -10.5
Theft - Motor Vehicle	509	456 -10.4	358 -21.5
Theft Over \$200	477	622 30.4	791 27.2
Theft \$200 and Under	3,727	4,033 8.2	4,300 6.6
Have Stolen Goods	589	690 17.1	615 -10.9
Frauds	1,094	1,030 - 5.9	1,273 23.6
PROPERTY OFFENCES	7,585	8,245 8.7	8,603 4.3
Prostitution	63	134 112.7	28 -79.1
Gaming and Betting	74	96 29.7	9 -90.6
Offensive Weapons	413	535 29.5	468 -12.5
Other Criminal Code	3,071	3,004 - 2.2	2,187 -27.2
OTHER OFFENCES	3,621	3,769 4.1	2,692 -28.6
CRIMINAL CODE TOTAL	12,964	13,673 5.5	12,947 - 5.3
Federal Statutes - Drugs	3,951	2,789 -29.4	1,642 -41.1
Other Federal Statutes	31	83 167.7	323 289.2
Provincial Statutes	7,436	4,647 -37.5	4,141 -10.9
Municipal By-laws	279	321 15.1	354 10.3
ALL OFFENCES	24,661	21,513 -12.8	19,407 - 9.8

Table A41.1 - Number of Persons Charged and Annual Percent Change
by Offence for Fort McMurray: 1978, 1979, and 1980

OFFENCE	1978 Persons	1979 Persons % Change	1980 Persons % Change
Homicide	5	1 -80.0	0 -100.0
Attempted Murder	1	0 -100.0	0 **
Sexual Offences	6	13 116.7	10 -23.1
Assaults - Not Indecent	80	113 41.3	75 -33.6
Robbery	0	3 **	4 33.3
OFFENCES AGAINST PERSONS	92	130 41.3	89 -31.5
Break and Enter	94	97 3.2	137 41.2
Theft - Motor Vehicle	43	39 - 9.3	59 51.3
Theft Over \$200	26	16 -38.5	50 212.5
Theft \$200 and Under	86	96 11.6	93 - 3.1
Have Stolen Goods	20	23 15.0	27 17.4
Frauds	131	83 -36.6	73 -12.0
PROPERTY OFFENCES	400	354 -11.5	439 24.0
Prostitution	0	0 **	0 **
Gaming and Betting	0	10 **	1 -90.0
Offensive Weapons	11	14 27.3	19 35.7
Other Criminal Code	172	260 51.2	269 3.5
OTHER OFFENCES	183	284 55.2	289 1.8
CRIMINAL CODE TOTAL	675	768 13.8	817 6.4
Federal Statutes - Drugs	185	195 5.4	253 29.7
Other Federal Statutes	51	14 -72.5	10 -28.6
Provincial Statutes	666	503 -24.5	784 55.9
Municipal By-laws	1	10 900.0	16 60.0
ALL OFFENCES	1,578	1,490 - 5.6	1,880 26.2

** Percent could not be calculated.

Table A41.2 - Number of Persons Charged and Annual Percent Change
by Offence for Fort McMurray: 1980, 1981, and 1982

OFFENCE	1980 Persons	1981 Persons % Change	1982 Persons % Change
Homicide	0	0 **	0 **
Attempted Murder	0	0 **	0 **
Sexual Offences	10	14 57.9	16 14.3
Assaults - Not Indecent	75	84 12.0	90 7.1
Robbery	4	8 100.0	11 37.5
OFFENCES AGAINST PERSONS	89	106 19.1	117 10.4
Break and Enter	137	192 40.1	138 -28.1
Theft - Motor Vehicle	59	69 16.9	51 -26.1
Theft Over \$200	50	35 -30.0	40 14.3
Theft \$200 and Under	93	126 35.5	148 17.5
Have Stolen Goods	27	36 33.3	25 -30.6
Frauds	73	81 11.0	72 -11.1
PROPERTY OFFENCES	439	539 22.8	474 -12.1
Prostitution	0	0 **	0 **
Gaming and Betting	1	0 -100.0	0 **
Offensive Weapons	19	22 15.8	20 - 9.1
Other Criminal Code	269	272 1.1	133 -51.1
OTHER OFFENCES	289	294 1.7	153 -48.0
CRIMINAL CODE TOTAL	817	939 14.9	744 -20.8
Federal Statutes - Drugs	253	218 -13.8	73 -66.5
Other Federal Statutes	10	4 -60.0	4 0.0
Provincial Statutes	784	469 -40.2	392 -16.4
Municipal By-laws	16	22 37.5	26 18.2
ALL OFFENCES	1,880	1,652 -12.1	1,239 -25.0

** Percent could not be calculated..

Table A42.1 - Number of Persons Charged and Annual Percent Change
by Offence for Grande Prairie: 1978, 1979, and 1980

OFFENCE	1978 Persons	1979 Persons % Change	1980 Persons % Change
Homicide	0	0 **	0 **
Attempted Murder	2	4 100.0	3 -25.0
Sexual Offences	1	1 0.0	12 1100.0
Assaults - Not Indecent	30	27 -10.0	37 37.0
Robbery	9	3 -66.7	3 0.0
OFFENCES AGAINST PERSONS	42	35 -16.7	55 57.1
Break and Enter	41	77 87.8	104 35.1
Theft - Motor Vehicle	42	29 -31.0	32 10.3
Theft Over \$200	18	18 0.0	13 -27.8
Theft \$200 and Under	87	109 25.3	166 52.3
Have Stolen Goods	14	23 64.3	15 -34.8
Frauds	56	48 -14.3	93 93.8
PROPERTY OFFENCES	258	304 17.8	423 39.1
Prostitution	0	0 **	0 **
Gaming and Betting	0	0 **	0 **
Offensive Weapons	11	14 27.3	8 -42.9
Other Criminal Code	88	126 43.2	165 31.0
OTHER OFFENCES	99	140 41.4	173 23.6
CRIMINAL CODE TOTAL	399	479 20.1	651 35.9
Federal Statutes - Drugs	106	144 35.8	117 -18.8
Other Federal Statutes	10	7 -30.0	4 -42.9
Provincial Statutes	610	802 31.5	563 -29.8
Municipal By-laws	2	8 300.0	11 37.5
ALL OFFENCES	1,127	1,440 27.8	1,346 - 6.5

** Percent could not be calculated.

Table A42.2 - Number of Persons Charged and Annual Percent Change
by Offence for Grande Prairie: 1980, 1981, and 1982

OFFENCE	1980 Persons	1981 Persons % Change	1982 Persons % Change
Homicide	0	1 **	1 0.0
Attempted Murder	3	1 -66.7	2 100.0
Sexual Offences	12	10 -16.7	7 -30.0
Assaults - Not Indecent	37	38 2.7	42 10.5
Robbery	3	2 -33.3	10 400.0
OFFENCES AGAINST PERSONS	55	52 - 5.5	62 19.2
Break and Enter	104	156 50.0	100 -35.9
Theft - Motor Vehicle	32	35 9.4	37 5.7
Theft Over \$200	13	30 130.8	47 56.7
Theft \$200 and Under	166	120 -27.7	181 50.8
Have Stolen Goods	15	26 73.3	17 -34.6
Frauds	93	62 -33.3	53 -14.5
PROPERTY OFFENCES	423	429 1.4	435 1.4
Prostitution	0	0 **	0 **
Gaming and Betting	0	0 **	0 **
Offensive Weapons	8	15 87.5	7 -53.3
Other Criminal Code	165	129 -21.8	111 -14.0
OTHER OFFENCES	173	144 -16.8	118 -18.1
CRIMINAL CODE TOTAL	651	625 - 4.0	615 - 1.6
Federal Statutes - Drugs	117	177 51.3	70 -60.5
Other Federal Statutes	4	7 75.0	1 -85.7
Provincial Statutes	563	729 29.5	454 -37.7
Municipal By-laws	11	12 9.1	8 -33.3
ALL OFFENCES	1,346	1,550 15.2	1,148 -25.9

** Percent could not be calculated.

CONTINUED

1 OF 7

Table A43.1 - Number of Persons Charged and Annual Percent Change
by Offence for Lethbridge: 1978, 1979, and 1980

OFFENCE	1978 Persons	1979 Persons % Change	1980 Persons % Change
Homicide	1	0 -100.0	0 **
Attempted Murder	4	0 -100.0	0 **
Sexual Offences	4	7 75.0	11 57.1
Assaults - Not Indecent	124	138 11.3	141 2.2
Robbery	18	11 -38.9	15 36.4
OFFENCES AGAINST PERSONS	151	156 3.3	167 7.1
Break and Enter	183	182 - 0.5	187 2.7
Theft - Motor Vehicle	99	57 -42.4	70 22.8
Theft Over \$200	42	68 61.9	61 -10.3
Theft \$200 and Under	475	461 - 2.9	376 -18.4
Have Stolen Goods	72	96 33.3	144 50.0
Frauds	138	122 -11.6	134 9.8
PROPERTY OFFENCES	1,009	986 - 2.3	972 - 1.4
Prostitution	0	0 **	0 **
Gaming and Betting	0	19 **	0 -100.0
Offensive Weapons	25	26 4.0	31 19.2
Other Criminal Code	303	442 45.9	580 31.2
OTHER OFFENCES	328	487 48.5	611 25.5
CRIMINAL CODE TOTAL	1,488	1,629 9.5	1,750 7.4
Federal Statutes - Drugs	64	94 46.9	131 39.4
Other Federal Statutes	0	0 **	0 **
Provincial Statutes	982	1,365 39.0	2,308 69.1
Municipal By-laws	56	43 -23.2	196 355.8
ALL OFFENCES	2,590	3,131 20.9	4,385 40.1

** Percent could not be calculated.

Table A43.2 - Number of Persons Charged and Annual Percent Change
by Offence for Lethbridge: 1980, 1981, and 1982

OFFENCE	1980 Persons	1981 Persons % Change	1982 Persons % Change
Homicide	0	3 **	2 -33.3
Attempted Murder	0	3 **	0 -100.0
Sexual Offences	11	14 27.3	23 64.3
Assaults - Not Indecent	141	166 17.7	208 25.3
Robbery	15	13 -13.3	7 -46.2
OFFENCES AGAINST PERSONS	167	199 19.2	240 20.6
Break and Enter	187	202 8.0	220 8.9
Theft - Motor Vehicle	70	76 8.6	53 -30.3
Theft Over \$200	61	60 - 1.6	92 53.3
Theft \$200 and Under	376	593 57.7	615 3.7
Have Stolen Goods	144	97 -32.6	118 21.6
Frauds	134	107 -20.1	146 36.4
PROPERTY OFFENCES	972	1,135 16.8	1,244 9.6
Prostitution	0	0 **	0 **
Gaming and Betting	0	0 **	0 **
Offensive Weapons	31	44 41.9	53 20.5
Other Criminal Code	580	437 -24.7	573 31.1
OTHER OFFENCES	611	481 -21.3	626 30.1
CRIMINAL CODE TOTAL	1,750	1,815 3.7	2,110 16.3
Federal Statutes - Drugs	131	151 15.3	150 - 0.7
Other Federal Statutes	0	3 **	5 66.7
Provincial Statutes	2,308	2,289 - 0.8	1,859 -18.8
Municipal By-laws	196	220 12.2	132 -40.0
ALL OFFENCES	4,385	4,478 2.1	4,256 - 5.0

** Percent could not be calculated.

Table A44.1 - Number of Persons Charged and Annual Percent Change
by Offence for Medicine Hat: 1978, 1979, and 1980

OFFENCE	1978 Persons	1979 Persons % Change	1980 Persons % Change
Homicide	0	0 **	4 **
Attempted Murder	0	0 **	1 **
Sexual Offences	3	20 566.7	6 -70.0
Assaults - Not Indecent	68	73 7.4	83 13.7
Robbery	7	9 28.6	2 -77.8
OFFENCES AGAINST PERSONS	78	102 30.8	96 - 5.9
Break and Enter	116	88 -24.1	67 -23.9
Theft - Motor Vehicle	25	59 136.0	32 -45.8
Theft Over \$200	18	40 122.2	27 -32.5
Theft \$200 and Under	141	226 60.3	184 -18.6
Have Stolen Goods	50	65 30.0	35 -46.2
Frauds	173	200 15.6	211 5.5
PROPERTY OFFENCES	523	678 29.6	556 -18.0
Prostitution	0	0 **	0 **
Gaming and Betting	0	0 **	0 **
Offensive Weapons	29	24 -17.2	28 16.7
Other Criminal Code	284	292 2.8	284 - 2.7
OTHER OFFENCES	313	316 1.0	312 - 1.3
CRIMINAL CODE TOTAL	914	1,096 19.9	964 -12.0
Federal Statutes - Drugs	105	77 -26.7	138 79.2
Other Federal Statutes	7	9 28.6	7 -22.2
Provincial Statutes	568	642 13.0	838 30.5
Municipal By-laws	113	102 - 9.7	46 -54.9
ALL OFFENCES	1,707	1,926 12.8	1,993 3.5

** Percent could not be calculated:

Table A44.2 - Number of Persons Charged and Annual Percent Change
by Offence for Medicine Hat: 1980, 1981, and 1982

OFFENCE	1980 Persons	1981 Persons % Change	1982 Persons % Change
Homicide	4	2 -50.0	2 0.0
Attempted Murder	1	0 -100.0	0 **
Sexual Offences	6	16 166.7	5 -68.8
Assaults - Not Indecent	83	95 14.5	118 24.2
Robbery	2	8 300.0	5 -37.5
OFFENCES AGAINST PERSONS	96	121 26.0	130 7.4
Break and Enter	67	90 34.3	120 33.3
Theft - Motor Vehicle	32	34 6.3	39 14.7
Theft Over \$200	27	47 74.1	33 -29.8
Theft \$200 and Under	184	190 3.3	252 32.6
Have Stolen Goods	35	91 160.0	67 -26.4
Frauds	211	219 3.8	243 11.0
PROPERTY OFFENCES	556	671 20.7	754 12.4
Prostitution	0	0 **	0 **
Gaming and Betting	0	0 **	0 **
Offensive Weapons	28	36 28.6	40 11.1
Other Criminal Code	284	309 8.8	355 14.9
OTHER OFFENCES	312	345 10.6	395 14.5
CRIMINAL CODE TOTAL	964	1,137 17.9	1,279 12.5
Federal Statutes - Drugs	138	121 -12.3	96 -20.7
Other Federal Statutes	7	4 -42.9	10 150.0
Provincial Statutes	838	848 1.2	625 -26.3
Municipal By-laws	46	70 52.2	111 58.6
ALL OFFENCES	1,993	2,180 9.4	2,121 - 2.7

** Percent could not be calculated.

Table A45.1 - Number of Persons Charged and Annual Percent Change
by Offence for Red Deer: 1978, 1979, and 1980

OFFENCE	1978 Persons	1979 Persons % Change	1980 Persons % Change
Homicide	0	0 **	0 **
Attempted Murder	5	2 -60.0	0 -100.0
Sexual Offences	11	10 - 9.1	17 70.0
Assaults - Not Indecent	50	53 6.0	69 30.2
Robbery	8	5 -37.5	6 20.0
OFFENCES AGAINST PERSONS	74	70 - 5.4	92 31.4
Break and Enter	141	145 2.8	173 19.3
Theft - Motor Vehicle	58	49 -15.5	75 53.1
Theft Over \$200	27	35 29.6	59 68.6
Theft \$200 and Under	311	369 18.6	301 -18.4
Have Stolen Goods	43	37 -14.0	66 78.4
Frauds	111	95 -14.4	102 7.4
PROPERTY OFFENCES	691	730 5.6	776 6.3
Prostitution	0	0 **	0 **
Gaming and Betting	0	0 **	0 **
Offensive Weapons	6	2 -66.7	14 600.0
Other Criminal Code	277	139 -49.8	431 210.1
OTHER OFFENCES	283	141 -50.2	445 215.6
CRIMINAL CODE TOTAL	1,048	941 -10.2	1,313 39.5
Federal Statutes - Drugs	222	207 - 6.8	304 46.9
Other Federal Statutes	59	26 -55.9	5 -80.8
Provincial Statutes	704	1,016 44.3	1,023 0.7
Municipal By-laws	1	11 1,000.0	65 490.9
ALL OFFENCES	2,034	2,201 8.2	2,710 23.1

** Percent could not be calculated.

Table A45.2 - Number of Persons Charged and Annual Percent Change
by Offence for Red Deer: 1980, 1981, and 1982

OFFENCE	1980 Persons	1981 Persons % Change	1982 Persons % Change
Homicide	0	0 **	3 **
Attempted Murder	0	3 **	2 -33.3
Sexual Offences	17	11 -35.3	19 72.7
Assaults - Not Indecent	69	107 55.1	120 12.1
Robbery	6	27 350.0	19 -29.6
OFFENCES AGAINST PERSONS	92	148 60.9	163 10.1
Break and Enter	173	160 - 7.5	118 -26.3
Theft - Motor Vehicle	75	47 -37.3	57 21.3
Theft Over \$200	59	76 28.8	63 -17.1
Theft \$200 and Under	301	388 28.9	348 -10.3
Have Stolen Goods	66	84 27.3	46 -45.2
Frauds	102	126 23.5	130 3.2
PROPERTY OFFENCES	776	881 13.5	762 -13.5
Prostitution	0	0 **	0 **
Gaming and Betting	0	0 **	2 **
Offensive Weapons	14	10 -28.6	8 -20.0
Other Criminal Code	431	251 -41.8	167 -33.5
OTHER OFFENCES	445	261 -41.3	177 -32.2
CRIMINAL CODE TOTAL	1,313	1,290 - 1.8	1,102 -14.6
Federal Statutes - Drugs	304	236 -22.4	169 -28.4
Other Federal Statutes	5	4 -20.0	2 -50.0
Provincial Statutes	1,023	850 -16.9	981 15.4
Municipal By-laws	65	63 - 3.1	73 15.9
ALL OFFENCES	2,710	2,443 - 9.9	2,327 - 4.7

** Percent could not be calculated.

Table A46.1 - Number of Persons Charged and Annual Percent Change
by Offence for Sherwood Park: 1978, 1979, and 1980

OFFENCE	1978 Persons	1979 Persons % Change	1980 Persons % Change
Homicide	0	0 **	0 **
Attempted Murder	0	0 **	0 **
Sexual Offences	4	1 -75.0	0 -100.0
Assaults - Not Indecent	13	18 38.5	18 0.0
Robbery	0	1 **	0 -100.0
OFFENCES AGAINST PERSONS	17	20 17.6	18 -10.0
Break and Enter	24	27 12.5	113 318.5
Theft - Motor Vehicle	12	6 -50.0	11 83.3
Theft Over \$200	2	8 300.0	9 12.5
Theft \$200 and Under	73	73 0.0	75 2.7
Have Stolen Goods	9	26 188.9	24 - 7.7
Frauds	24	21 -12.5	22 4.8
PROPERTY OFFENCES	144	161 11.8	254 57.8
Prostitution	0	0 **	0 **
Gaming and Betting	0	0 **	0 **
Offensive Weapons	3	11 266.7	3 -72.7
Other Criminal Code	91	98 7.7	90 - 8.2
OTHER OFFENCES	94	109 16.0	93 -14.7
CRIMINAL CODE TOTAL	255	290 13.7	365 25.9
Federal Statutes - Drugs	44	78 77.3	118 51.3
Other Federal Statutes	40	9 -77.5	4 -55.6
Provincial Statutes	156	477 205.8	666 39.6
Municipal By-laws	5	6 20.0	4 -33.3
ALL OFFENCES	500	860 72.0	1,157 34.5

** Percent could not be calculated.

Table A46.2 - Number of Persons Charged and Annual Percent Change
by Offence for Sherwood Park: 1980, 1981, and 1982

OFFENCE	1980 Persons	1981 Persons % Change	1982 Persons % Change
Homicide	0	1 **	0 -100.0
Attempted Murder	0	0 **	0 **
Sexual Offences	0	6 **	5 -16.7
Assaults - Not Indecent	18	26 44.4	17 -34.6
Robbery	0	1 **	2 100.0
OFFENCES AGAINST PERSONS	18	34 88.9	24 -29.4
Break and Enter	113	37 -67.3	16 -56.8
Theft - Motor Vehicle	11	11 0.0	4 -63.6
Theft Over \$200	9	15 66.7	38 153.3
Theft \$200 and Under	75	117 56.0	100 -14.5
Have Stolen Goods	24	11 -54.2	13 18.2
Frauds	22	35 59.1	21 -40.0
PROPERTY OFFENCES	254	226 -11.0	192 -15.0
Prostitution	0	0 **	0 **
Gaming and Betting	0	0 **	3 **
Offensive Weapons	3	7 133.3	7 0.0
Other Criminal Code	90	112 24.4	82 -26.8
OTHER OFFENCES	93	119 28.0	92 -22.7
CRIMINAL CODE TOTAL	365	379 3.8	308 -18.7
Federal Statutes - Drugs	118	129 9.3	97 -24.8
Other Federal Statutes	4	1 -75.0	3 200.0
Provincial Statutes	666	571 -14.3	374 -34.5
Municipal By-laws	4	11 175.0	9 -18.2
ALL OFFENCES	1,157	1,091 - 5.7	791 -27.5

** Percent could not be calculated.

Table A47.1 - Number of Persons Charged and Annual Percent Change
by Offence for St. Albert: 1978, 1979, and 1980

OFFENCE	1978 Persons	1979 Persons % Change	1980 Persons % Change
Homicide	0	0 **	0 **
Attempted Murder	1	0 -100.0	0 **
Sexual Offences	2	3 50.0	2 -33.3
Assaults - Not Indecent	23	29 26.1	33 13.8
Robbery	5	0 -100.0	2 **
OFFENCES AGAINST PERSONS	31	32 3.2	37 15.6
Break and Enter	37	21 -43.2	53 152.4
Theft - Motor Vehicle	10	11 10.0	7 -36.4
Theft Over \$200	6	7 16.7	17 142.9
Theft \$200 and Under	47	34 -27.7	87 155.9
Have Stolen Goods	15	19 26.7	6 -68.4
Frauds	22	30 36.4	49 63.3
PROPERTY OFFENCES	137	122 -10.9	219 79.5
Prostitution	0	0 **	0 **
Gaming and Betting	0	0 **	0 **
Offensive Weapons	5	8 60.0	5 -37.5
Other Criminal Code	65	59 - 9.2	134 127.1
OTHER OFFENCES	70	67 - 4.3	139 107.5
CRIMINAL CODE TOTAL	238	221 - 7.1	395 78.7
Federal Statutes - Drugs	95	94 - 1.1	103 9.6
Other Federal Statutes	52	7 -86.5	9 28.6
Provincial Statutes	317	506 59.6	866 71.1
Municipal By-laws	5	4 -20.0	6 50.0
ALL OFFENCES	707	832 17.7	1,379 65.7

** Percent could not be calculated.

Table A47.2 - Number of Persons Charged and Annual Percent Change
by Offence for St. Albert: 1980, 1981, and 1982

OFFENCE	1980 Persons	1981 Persons % Change	1982 Persons % Change
Homicide	0	0 **	0 **
Attempted Murder	0	1 **	0 -100.0
Sexual Offences	2	8 300.0	2 -75.0
Assaults - Not Indecent	33	42 27.3	24 -42.9
Robbery	2	0 -100.0	6 **
OFFENCES AGAINST PERSONS	37	51 37.8	32 -37.3
Break and Enter	53	43 -18.9	74 72.1
Theft - Motor Vehicle	7	11 57.1	12 9.1
Theft Over \$200	17	27 58.8	39 44.4
Theft \$200 and Under	87	124 42.5	144 16.1
Have Stolen Goods	6	21 250.0	6 -71.4
Frauds	49	42 -14.3	39 - 7.1
PROPERTY OFFENCES	219	268 22.4	314 17.2
Prostitution	0	0 **	0 **
Gaming and Betting	0	0 **	1 **
Offensive Weapons	5	5 0.0	1 -80.0
Other Criminal Code	134	180 34.3	106 -41.1
OTHER OFFENCES	139	185 33.1	108 -41.6
CRIMINAL CODE TOTAL	395	504 27.6	454 - 9.9
Federal Statutes - Drugs	103	92 -10.7	41 -55.4
Other Federal Statutes	9	1 -88.9	0 -100.0
Provincial Statutes	866	803 - 7.3	480 -40.2
Municipal By-laws	6	2 -66.7	3 50.0
ALL OFFENCES	1,379	1,402 1.7	978 -30.2

** Percent could not be calculated.

Table A48.1 - Number of Persons Charged and Annual Percent Change by Offence for Municipalities in Alberta (1,500-15,000 population): 1978, 1979, and 1980

OFFENCE	1978 Persons	1979 Persons % Change	1980 Persons % Change
Homicide	10	4 -60.0	0 -100.0
Attempted Murder	3	5 66.7	9 80.0
Sexual Offences	69	81 17.4	72 -11.1
Assaults - Not Indecent	850	819 - 3.6	976 19.2
Robbery	20	39 95.0	45 15.4
OFFENCES AGAINST PERSONS	952	948 - 0.4	1,102 16.2
Break and Enter	1,027	958 - 6.7	1,048 9.4
Theft - Motor Vehicle	451	458 1.6	451 - 1.5
Theft Over \$200	161	198 23.0	267 34.8
Theft \$200 and Under	1,084	1,085 0.1	1,074 - 1.0
Have Stolen Goods	254	242 - 4.7	292 20.7
Frauds	1,043	1,058 1.4	1,052 - 0.6
PROPERTY OFFENCES	4,020	3,999 - 0.5	4,184 4.6
Prostitution	0	0 **	0 **
Gaming and Betting	1	2 100.0	8 300.0
Offensive Weapons	100	159 59.0	159 0.0
Other Criminal Code	2,081	2,660 27.8	2,833 6.5
OTHER OFFENCES	2,182	2,821 29.3	3,000 6.3
CRIMINAL CODE TOTAL	7,154	7,768 8.6	8,286 6.7
Federal Statutes - Drugs	1,215	1,450 19.3	1,626 12.1
Other Federal Statutes	278	158 -43.2	133 -15.8
Provincial Statutes	10,856	15,433 42.2	16,274 5.4
Municipal By-laws	347	917 164.3	429 -53.2
ALL OFFENCES	19,850	25,726 29.6	26,748 4.0

** Percent could not be calculated.

Table A48.2 - Number of Persons Charged and Annual Percent Change by Offence for Municipalities in Alberta (1,500-15,000 population): 1980, 1981, and 1982

OFFENCE	1980 Persons	1981 Persons % Change	1982 Persons % Change
Homicide	0	3 **	6 100.0
Attempted Murder	9	12 33.3	5 -58.3
Sexual Offences	72	87 20.8	66 -24.1
Assaults - Not Indecent	976	925 - 5.2	853 - 7.8
Robbery	45	45 0.0	62 37.8
OFFENCES AGAINST PERSONS	1,102	1,072 - 2.7	992 - 7.5
Break and Enter	1,048	1,375 31.2	1,274 - 7.3
Theft - Motor Vehicle	451	452 0.2	379 -16.2
Theft Over \$200	267	371 39.0	355 - 4.3
Theft \$200 and Under	1,074	1,253 16.7	1,201 - 4.2
Have Stolen Goods	292	321 9.9	276 -14.0
Frauds	1,052	1,202 14.3	930 -22.6
PROPERTY OFFENCES	4,184	4,974 18.9	4,415 -11.2
Prostitution	0	0 **	0 **
Gaming and Betting	8	3 -62.5	5 66.7
Offensive Weapons	159	195 22.6	128 -34.4
Other Criminal Code	2,833	3,133 10.6	2,124 -32.2
OTHER OFFENCES	3,000	3,331 11.0	2,257 -32.2
CRIMINAL CODE TOTAL	8,286	9,377 13.2	7,664 -18.3
Federal Statutes - Drugs	1,626	1,779 9.4	967 -45.6
Other Federal Statutes	133	102 -23.3	59 -42.2
Provincial Statutes	16,274	17,040 4.8	12,068 -29.2
Municipal By-laws	429	342 -20.3	471 37.7
ALL OFFENCES	26,748	28,648 7.1	21,229 -25.9

** Percent could not be calculated.

Table A49.1 - Number of Persons Charged and Annual Percent Change
by Offence for Rural Alberta: 1978, 1979, and 1980

OFFENCE	1978 Persons	1979 Persons % Change	1980 Persons % Change
Homicide	35	15 -57.1	22 46.7
Attempted Murder	17	28 64.7	24 -14.3
Sexual Offences	107	119 11.2	122 2.5
Assaults - Not Indecent	1,030	1,115 8.3	1,095 - 1.8
Robbery	57	67 17.5	93 38.8
OFFENCES AGAINST PERSONS	1,246	1,344 7.9	1,356 0.9
Break and Enter	1,479	1,433 - 3.1	1,411 - 1.5
Theft - Motor Vehicle	583	590 1.2	693 17.5
Theft Over \$200	210	272 29.5	336 23.5
Theft \$200 and Under	733	708 - 3.4	750 5.9
Have Stolen Goods	550	538 - 2.2	652 21.2
Frauds	448	432 - 3.6	589 36.3
PROPERTY OFFENCES	4,003	3,973 - 0.7	4,431 11.5
Prostitution	0	0 **	0 **
Gaming and Betting	0	1 **	1 0.0
Offensive Weapons	266	281 5.6	287 2.1
Other Criminal Code	2,626	2,798 6.5	3,321 18.7
OTHER OFFENCES	2,892	3,080 6.5	3,609 17.2
CRIMINAL CODE TOTAL	8,141	8,397 3.1	9,396 11.9
Federal Statutes - Drugs	2,094	2,578 23.1	2,774 7.6
Other Federal Statutes	2,505	2,279 - 9.0	2,101 - 7.8
Provincial Statutes	22,597	31,292 38.5	35,129 12.3
Municipal By-laws	50	63 26.0	39 -38.1
ALL OFFENCES	35,387	44,609 26.1	49,439 10.8

** Percent could not be calculated.

Table A49.2 - Number of Persons Charged and Annual Percent Change
by Offence for Rural Alberta: 1980, 1981, and 1982

OFFENCE	1980 Persons	1981 Persons % Change	1982 Persons % Change
Homicide	22	12 -45.5	16 33.3
Attempted Murder	24	29 20.8	20 -31.0
Sexual Offences	122	143 17.2	141 - 1.4
Assaults - Not Indecent	1,095	1,140 4.1	1,010 -11.4
Robbery	93	66 -29.0	97 47.0
OFFENCES AGAINST PERSONS	1,356	1,390 2.5	1,284 - 7.6
Break and Enter	1,411	1,609 14.0	1,368 -15.0
Theft - Motor Vehicle	693	629 - 9.2	491 -21.9
Theft Over \$200	336	375 11.6	375 0.0
Theft \$200 and Under	750	835 11.3	676 -19.0
Have Stolen Goods	652	587 -10.0	384 -34.6
Frauds	589	590 0.2	628 6.4
PROPERTY OFFENCES	4,431	4,625 4.4	3,922 -15.2
Prostitution	0	1 **	0 -100.0
Gaming and Betting	1	2 100.0	20 900.0
Offensive Weapons	287	370 28.9	250 -32.4
Other Criminal Code	3,321	3,699 11.4	2,418 -34.6
OTHER OFFENCES	3,609	4,072 12.8	2,688 -34.0
CRIMINAL CODE TOTAL	9,396	10,087 7.4	7,894 -21.7
Federal Statutes - Drugs	2,774	2,982 7.5	1,518 -49.1
Other Federal Statutes	2,101	2,596 23.6	2,031 -21.8
Provincial Statutes	35,129	36,532 4.0	27,006 -26.1
Municipal By-laws	39	37 - 5.1	35 - 5.4
ALL OFFENCES	49,439	52,234 5.7	38,484 -26.3

** Percent could not be calculated.

Table A50.1 - Actual Number of Offences and Persons Charged by Age and Sex
by Offence for Alberta, 1978

OFFENCE	Actual Number	Adult Males	Adult Females	Juvenile Males	Juvenile Females
Homicide	95	86	23	1	3
Attempted Murder	88	70	10	3	2
Sexual Offences	1,290	419	2	40	14
Assaults - Not Indecent	12,335	3,581	377	89	93
Robbery	1,358	621	56	39	16
OFFENCES AGAINST PERSONS	15,166	4,777	468	172	128
Break and Enter	24,520	4,262	125	1,793	173
Theft - Motor Vehicle	9,535	1,618	63	748	89
Theft Over \$200	13,224	949	117	161	48
Theft \$200 and Under	47,367	5,401	2,034	1,459	852
Have Stolen Goods	2,354	1,511	168	302	107
Frauds	9,923	3,170	761	63	89
PROPERTY OFFENCES	106,923	16,911	3,268	4,526	1,358
Prostitution	126	39	63	0	11
Gaming and Betting	71	99	2	0	0
Offensive Weapons	1,851	930	42	48	5
Other Criminal Code	40,971	8,424	605	474	137
OTHER OFFENCES	43,019	9,492	712	522	153
CRIMINAL CODE TOTAL	165,108	31,180	4,448	5,220	1,639
Federal Statutes - Drugs	9,291	8,693	824	147	118
Other Federal Statutes	10,331	4,296	329	158	18
Provincial Statutes	70,047	42,320	2,513	278	310
Municipal By-laws	4,808	573	180	15	2
ALL OFFENCES	268,585	87,062	8,294	5,818	2,087

Table A50.2 - Actual Number of Offences and Persons Charged by Age and Sex
by Offence for Alberta, 1979

OFFENCE	Actual Number	Adult Males	Adult Females	Juvenile Males	Juvenile Females
Homicide	55	36	7	2	1
Attempted Murder	75	58	11	2	0
Sexual Offences	1,225	490	5	43	1
Assaults - Not Indecent	12,999	3,734	419	103	39
Robbery	1,393	552	68	42	9
OFFENCES AGAINST PERSONS	15,747	4,870	510	192	50
Break and Enter	26,195	4,211	189	1,840	131
Theft - Motor Vehicle	9,974	1,606	99	689	58
Theft Over \$200	17,027	1,225	218	198	24
Theft \$200 and Under	48,916	5,620	2,427	1,383	467
Have Stolen Goods	2,947	1,688	219	266	47
Frauds	10,365	3,444	862	67	26
PROPERTY OFFENCES	115,424	17,794	4,014	4,443	753
Prostitution	105	30	114	0	0
Gaming and Betting	93	105	6	0	0
Offensive Weapons	1,990	1,042	72	68	5
Other Criminal Code	45,323	9,634	852	691	92
OTHER OFFENCES	47,511	10,811	1,044	759	97
CRIMINAL CODE TOTAL	178,682	33,475	5,568	5,394	900
Federal Statutes - Drugs	10,136	9,306	969	145	52
Other Federal Statutes	9,906	3,173	341	31	12
Provincial Statutes	92,260	55,580	3,992	292	72
Municipal By-laws	6,836	1,107	355	12	0
ALL OFFENCES	297,820	102,641	11,225	5,874	1,036

Table A50.3 - Actual Number of Offences and Persons Charged by Age and Sex
by Offence for Alberta, 1980

OFFENCE	Actual Number	Adult Males	Adult Females	Juvenile Males	Juvenile Females
Homicide	55	46	5	1	0
Attempted Murder	81	60	7	2	0
Sexual Offences	1,537	509	0	40	2
Assaults - Not Indecent	13,641	3,962	470	101	32
Robbery	1,735	711	92	68	17
OFFENCES AGAINST PERSONS	17,049	5,288	574	212	51
Break and Enter	31,067	4,778	203	1,828	119
Theft - Motor Vehicle	11,453	1,817	95	627	74
Theft Over \$200	22,625	1,602	292	188	28
Theft \$200 and Under	52,521	6,428	2,787	1,357	640
Have Stolen Goods	3,479	2,016	262	248	61
Frauds	12,010	3,954	1,089	103	28
PROPERTY OFFENCES	133,155	20,595	4,728	4,351	950
Prostitution	57	33	50	0	0
Gaming and Betting	64	125	8	0	0
Offensive Weapons	2,083	1,155	73	43	6
Other Criminal Code	50,310	11,430	1,122	442	67
OTHER OFFENCES	52,514	12,743	1,253	485	73
CRIMINAL CODE TOTAL	202,718	38,626	6,555	5,048	1,074
Federal Statutes - Drugs	11,970	10,899	1,149	165	36
Other Federal Statutes	7,991	2,323	326	48	27
Provincial Statutes	97,351	61,111	4,742	177	77
Municipal By-laws	7,165	854	276	11	2
ALL OFFENCES	327,195	113,813	13,048	5,449	1,216

Table A50.4 - Actual Number of Offences and Persons Charged by Age and Sex
by Offence for Alberta, 1981

OFFENCE	Actual Number	Adult Males	Adult Females	Juvenile Males	Juvenile Females
Homicide	71	54	13	1	1
Attempted Murder	100	94	11	1	0
Sexual Offences	1,613	578	5	46	1
Assaults - Not Indecent	14,212	4,003	529	83	45
Robbery	2,030	767	80	40	7
OFFENCES AGAINST PERSONS	18,026	5,496	638	171	54
Break and Enter	34,695	5,680	232	1,746	108
Theft - Motor Vehicle	12,087	1,823	110	585	69
Theft Over \$200	28,815	2,080	359	259	41
Theft \$200 and Under	56,618	7,286	2,983	1,544	682
Have Stolen Goods	3,353	2,345	334	256	87
Frauds	12,354	3,974	1,136	57	45
PROPERTY OFFENCES	147,922	23,188	5,154	4,447	1,032
Prostitution	66	85	58	0	0
Gaming and Betting	78	99	13	0	0
Offensive Weapons	2,354	1,456	105	81	6
Other Criminal Code	52,995	11,727	1,184	510	86
OTHER OFFENCES	55,493	13,367	1,360	591	92
CRIMINAL CODE TOTAL	221,441	42,051	7,152	5,209	1,178
Federal Statutes - Drugs	11,422	10,349	1,011	137	25
Other Federal Statutes	7,683	2,548	388	42	15
Provincial Statutes	97,913	59,916	4,698	252	67
Municipal By-laws	8,144	899	314	13	4
ALL OFFENCES	346,603	115,763	13,563	5,653	1,289

Table A50.5 - Actual Number of Offences and Persons Charged by Age and Sex
by Offence for Alberta, 1982

OFFENCE	Actual Number	Adult Males	Adult Females	Juvenile Males	Juvenile Females
Homicide	73	57	6	2	0
Attempted Murder	99	68	9	1	0
Sexual Offences	1,825	583	10	65	0
Assaults - Not Indecent	15,734	4,038	498	119	51
Robbery	2,239	778	71	38	8
OFFENCES AGAINST PERSONS	19,970	5,524	594	225	59
Break and Enter	35,404	5,171	198	1,499	110
Theft - Motor Vehicle	11,522	1,496	108	447	47
Theft Over \$200	33,258	2,174	399	332	57
Theft \$200 and Under	58,093	7,968	3,302	1,527	565
Have Stolen Goods	3,245	1,869	276	212	56
Frauds	14,268	4,860	1,173	62	59
PROPERTY OFFENCES	155,790	23,538	5,456	4,079	894
Prostitution	72	35	38	0	0
Gaming and Betting	74	39	13	0	0
Offensive Weapons	2,323	1,254	91	46	3
Other Criminal Code	52,448	8,877	864	413	63
OTHER OFFENCES	54,917	10,205	1,006	459	66
CRIMINAL CODE TOTAL	230,677	39,267	7,056	4,763	1,019
Federal Statutes - Drugs	7,542	6,175	625	123	25
Other Federal Statutes	7,896	2,189	275	32	9
Provincial Statutes	84,594	44,914	4,049	128	44
Municipal By-laws	10,845	1,043	334	14	3
ALL OFFENCES	341,554	93,588	12,339	5,060	1,100

Table A51.1 - Actual Number of Offences and Persons Charged by Age and Sex
by Offence for Calgary, 1978

OFFENCE	Actual Number	Adult Males	Adult Females	Juvenile Males	Juvenile Females
Homicide	27	32	5	0	0
Attempted Murder	20	15	2	1	0
Sexual Offences	266	118	1	27	14
Assaults - Not Indecent	1,854	713	59	32	25
Robbery	360	238	16	4	12
OFFENCES AGAINST PERSONS	2,527	1,116	83	64	51
Break and Enter	6,104	1,461	35	529	59
Theft - Motor Vehicle	2,110	350	13	279	21
Theft Over \$200	3,457	234	39	62	23
Theft \$200 and Under	11,114	1,814	735	572	477
Have Stolen Goods	551	386	62	108	52
Frauds	2,031	851	239	31	49
PROPERTY OFFENCES	25,367	5,096	1,123	1,581	681
Prostitution	34	9	32	0	1
Gaming and Betting	19	52	2	0	0
Offensive Weapons	248	206	11	12	2
Other Criminal Code	5,760	1,177	77	123	26
OTHER OFFENCES	6,061	1,444	122	135	29
CRIMINAL CODE TOTAL	33,955	7,656	1,328	1,780	761
Federal Statutes - Drugs	1,888	1,926	190	57	48
Other Federal Statutes	50	29	2	0	3
Provincial Statutes	2,158	2,185	149	33	65
Municipal By-laws	53	21	18	4	0
ALL OFFENCES	38,104	11,817	1,687	1,874	877

Table A51.2 - Actual Number of Offences and Persons Charged by Age and Sex
by Offence for Calgary, 1979

OFFENCE	Actual Number	Adult Males	Adult Females	Juvenile Males	Juvenile Females
Homicide	19	10	2	0	1
Attempted Murder	14	17	1	0	0
Sexual Offences	308	132	5	18	1
Assaults - Not Indecent	2,036	675	76	21	16
Robbery	453	210	20	26	4
OFFENCES AGAINST PERSONS	2,830	1,044	104	65	22
Break and Enter	7,827	1,514	79	604	35
Theft - Motor Vehicle	2,520	383	21	242	20
Theft Over \$200	5,095	416	78	60	6
Theft \$200 and Under	12,847	1,738	990	555	230
Have Stolen Goods	553	401	86	73	24
Frauds	2,213	1,056	311	37	12
PROPERTY OFFENCES	31,055	5,508	1,565	1,571	327
Prostitution	69	4	76	0	0
Gaming and Betting	13	42	0	0	0
Offensive Weapons	272	224	17	23	4
Other Criminal Code	7,533	1,289	104	274	24
OTHER OFFENCES	7,887	1,559	197	297	28
CRIMINAL CODE TOTAL	41,772	8,111	1,866	1,933	377
Federal Statutes - Drugs	1,628	1,622	175	52	15
Other Federal Statutes	41	42	8	2	0
Provincial Statutes	1,273	1,030	107	6	6
Municipal By-laws	57	33	6	3	0
ALL OFFENCES	44,771	10,878	2,162	1,996	398

Table A51.3 - Actual Number of Offences and Persons Charged by Age and Sex
by Offence for Calgary, 1980

OFFENCE	Actual Number	Adult Males	Adult Females	Juvenile Males	Juvenile Females
Homicide	12	10	1	0	0
Attempted Murder	18	20	1	0	0
Sexual Offences	337	144	0	13	2
Assaults - Not Indecent	2,093	718	73	16	10
Robbery	528	269	36	33	9
OFFENCES AGAINST PERSONS	2,988	1,161	111	62	21
Break and Enter	9,431	1,673	75	647	51
Theft - Motor Vehicle	3,120	470	20	170	14
Theft Over \$200	7,152	610	108	57	11
Theft \$200 and Under	14,491	2,232	1,201	604	342
Have Stolen Goods	716	519	105	88	25
Frauds	2,473	1,201	453	53	19
PROPERTY OFFENCES	37,383	6,705	1,962	1,619	462
Prostitution	8	12	8	0	0
Gaming and Betting	15	44	5	0	0
Offensive Weapons	321	255	30	18	2
Other Criminal Code	8,133	1,521	153	103	22
OTHER OFFENCES	8,477	1,832	196	121	24
CRIMINAL CODE TOTAL	48,848	9,698	2,269	1,802	507
Federal Statutes - Drugs	1,801	1,861	177	49	16
Other Federal Statutes	53	30	8	1	2
Provincial Statutes	378	151	46	13	8
Municipal By-laws	84	34	10	7	1
ALL OFFENCES	51,164	11,774	2,510	1,872	534

Table A51.4 - Actual Number of Offences and Persons Charged by Age and Sex
by Offence for Calgary, 1981

OFFENCE	Actual Number	Adult Males	Adult Females	Juvenile Males	Juvenile Females
Homicide	17	23	6	0	0
Attempted Murder	25	32	2	0	0
Sexual Offences	378	154	2	16	1
Assaults - Not Indecent	2,445	811	107	20	17
Robbery	608	286	23	21	5
OFFENCES AGAINST PERSONS	3,473	1,306	140	57	23
Break and Enter	10,057	1,750	72	639	27
Theft - Motor Vehicle	3,346	491	28	230	18
Theft Over \$200	9,365	766	152	130	20
Theft \$200 and Under	14,768	2,371	1,269	704	372
Have Stolen Goods	908	707	149	126	73
Frauds	2,452	1,201	414	27	33
PROPERTY OFFENCES	40,896	7,286	2,084	1,856	543
Prostitution	7	8	0	0	0
Gaming and Betting	3	10	1	0	0
Offensive Weapons	406	348	21	38	2
Other Criminal Code	9,265	1,596	137	166	27
OTHER OFFENCES	9,681	1,962	159	204	29
CRIMINAL CODE TOTAL	54,050	10,554	2,383	2,117	595
Federal Statutes - Drugs	2,007	1,999	207	68	10
Other Federal Statutes	27	20	6	0	1
Provincial Statutes	573	121	17	8	0
Municipal By-laws	135	76	46	5	3
ALL OFFENCES	56,792	12,770	2,659	2,198	609

Table A51.5 - Actual Number of Offences and Persons Charged by Age and Sex
by Offence for Calgary, 1982

OFFENCE	Actual Number	Adult Males	Adult Females	Juvenile Males	Juvenile Females
Homicide	14	15	1	0	0
Attempted Murder	33	28	3	0	0
Sexual Offences	369	164	4	26	0
Assaults - Not Indecent	2,497	1,002	91	40	12
Robbery	690	274	23	12	7
OFFENCES AGAINST PERSONS	3,603	1,483	122	78	19
Break and Enter	10,126	1,650	61	527	44
Theft - Motor Vehicle	3,065	450	36	117	10
Theft Over \$200	10,516	732	164	170	21
Theft \$200 and Under	15,577	3,000	1,403	674	318
Have Stolen Goods	726	570	168	66	38
Frauds	3,260	2,065	469	25	52
PROPERTY OFFENCES	43,270	8,467	2,301	1,579	483
Prostitution	32	26	19	0	0
Gaming and Betting	5	9	3	0	0
Offensive Weapons	379	355	22	23	0
Other Criminal Code	9,087	1,672	135	108	20
OTHER OFFENCES	9,503	2,062	179	131	20
CRIMINAL CODE TOTAL	56,376	12,012	2,602	1,788	522
Federal Statutes - Drugs	1,730	1,808	195	54	18
Other Federal Statutes	131	39	3	7	2
Provincial Statutes	865	420	83	8	6
Municipal By-laws	213	129	35	6	2
ALL OFFENCES	59,315	14,408	2,918	1,863	550

Table A52.1 - Actual Number of Offences and Persons Charged by Age and Sex
by Offence for Edmonton, 1978

OFFENCE	Actual Number	Adult Males	Adult Females	Juvenile Males	Juvenile Females
Homicide	19	17	6	1	1
Attempted Murder	35	27	6	0	1
Sexual Offences	427	106	0	2	0
Assaults - Not Indecent	3,912	909	100	8	26
Robbery	826	276	32	26	4
OFFENCES AGAINST PERSONS	5,219	1,335	144	37	32
Break and Enter	9,403	788	31	285	23
Theft - Motor Vehicle	3,913	333	19	149	22
Theft Over \$200	4,804	295	56	29	12
Theft \$200 and Under	18,057	1,752	978	247	134
Have Stolen Goods	752	327	52	51	23
Frauds	2,195	524	175	13	12
PROPERTY OFFENCES	39,124	4,019	1,311	774	226
Prostitution	89	30	31	0	10
Gaming and Betting	26	46	0	0	0
Offensive Weapons	630	306	15	16	1
Other Criminal Code	10,897	1,920	244	51	22
OTHER OFFENCES	11,642	2,302	290	67	33
CRIMINAL CODE TOTAL	55,985	7,656	1,745	878	291
Federal Statutes - Drugs	2,508	2,566	293	35	39
Other Federal Statutes	101	45	5	0	3
Provincial Statutes	6,102	4,932	451	47	102
Municipal By-laws	2,811	117	20	9	1
ALL OFFENCES	67,507	15,316	2,514	969	436

Table A52.2 - Actual Number of Offences and Persons Charged by Age and Sex
by Offence for Edmonton, 1979

OFFENCE	Actual Number	Adult Males	Adult Females	Juvenile Males	Juvenile Females
Homicide	16	8	3	2	0
Attempted Murder	16	11	3	0	0
Sexual Offences	371	120	0	8	0
Assaults - Not Indecent	4,135	960	133	19	9
Robbery	779	225	39	4	5
OFFENCES AGAINST PERSONS	5,317	1,324	178	33	14
Break and Enter	9,501	807	33	236	35
Theft - Motor Vehicle	3,592	323	24	126	15
Theft Over \$200	6,000	289	96	35	9
Theft \$200 and Under	17,688	1,868	1,016	244	96
Have Stolen Goods	1,248	450	60	55	2
Frauds	2,526	616	218	5	1
PROPERTY OFFENCES	40,555	4,353	1,446	701	158
Prostitution	28	26	38	0	0
Gaming and Betting	29	35	2	0	0
Offensive Weapons	745	331	31	16	1
Other Criminal Code	12,557	2,301	324	37	10
OTHER OFFENCES	13,359	2,693	395	53	11
CRIMINAL CODE TOTAL	59,231	8,370	2,019	787	183
Federal Statutes - Drugs	2,598	2,523	339	40	7
Other Federal Statutes	82	40	3	0	0
Provincial Statutes	6,633	6,042	635	50	18
Municipal By-laws	3,700	201	64	3	0
ALL OFFENCES	72,244	17,176	3,060	880	208

Table A52.3 - Actual Number of Offences and Persons Charged by Age and Sex
by Offence for Edmonton, 1980

OFFENCE	Actual Number	Adult Males	Adult Females	Juvenile Males	Juvenile Females
Homicide	15	12	3	0	0
Attempted Murder	17	9	2	0	0
Sexual Offences	578	132	0	8	0
Assaults - Not Indecent	4,363	1,045	130	35	11
Robbery	986	302	46	18	5
OFFENCES AGAINST PERSONS	5,959	1,500	181	61	16
Break and Enter	11,364	884	45	232	28
Theft - Motor Vehicle	3,958	336	24	134	15
Theft Over \$200	7,486	321	114	31	11
Theft \$200 and Under	17,993	2,281	1,117	207	122
Have Stolen Goods	1,335	447	69	60	13
Frauds	2,912	819	264	10	1
PROPERTY OFFENCES	45,048	5,088	1,633	674	190
Prostitution	37	21	42	0	0
Gaming and Betting	26	73	1	0	0
Offensive Weapons	764	370	30	11	2
Other Criminal Code	13,702	2,665	320	74	12
OTHER OFFENCES	14,529	3,129	393	85	14
CRIMINAL CODE TOTAL	65,536	9,717	2,207	820	220
Federal Statutes - Drugs	3,693	3,426	469	44	12
Other Federal Statutes	118	22	6	0	3
Provincial Statutes	6,840	6,709	665	42	20
Municipal By-laws	3,431	231	44	3	1
ALL OFFENCES	79,618	20,105	3,391	909	256

Table A52.4 - Actual Number of Offences and Persons Charged by Age and Sex
by Offence for Edmonton, 1981

OFFENCE	Actual Number	Adult Males	Adult Females	Juvenile Males	Juvenile Females
Homicide	20	16	2	0	0
Attempted Murder	32	20	3	0	0
Sexual Offences	517	142	1	5	0
Assaults - Not Indecent	4,433	930	128	15	8
Robbery	1,176	325	48	14	2
OFFENCES AGAINST PERSONS	6,178	1,433	182	34	10
Break and Enter	12,341	1,108	55	238	13
Theft - Motor Vehicle	4,101	333	25	84	14
Theft Over \$200	9,903	441	131	36	14
Theft \$200 and Under	19,289	2,550	1,182	209	92
Have Stolen Goods	1,046	564	78	45	3
Frauds	3,066	774	244	6	6
PROPERTY OFFENCES	49,746	5,770	1,715	618	142
Prostitution	54	76	58	0	0
Gaming and Betting	47	84	12	0	0
Offensive Weapons	763	480	45	7	3
Other Criminal Code	13,851	2,563	372	55	14
OTHER OFFENCES	14,715	3,203	487	62	17
CRIMINAL CODE TOTAL	70,639	10,406	2,384	714	169
Federal Statutes - Drugs	2,546	2,432	330	20	7
Other Federal Statutes	127	61	19	1	2
Provincial Statutes	4,562	4,209	411	18	9
Municipal By-laws	4,271	267	53	1	0
ALL OFFENCES	82,145	17,375	3,197	754	187

Table A52.5 - Actual Number of Offences and Persons Charged by Age and Sex
by Offence for Edmonton, 1982

OFFENCE	Actual Number	Adult Males	Adult Females	Juvenile Males	Juvenile Females
Homicide	21	18	1	0	0
Attempted Murder	24	14	4	0	0
Sexual Offences	646	160	2	18	0
Assaults - Not Indecent	5,112	926	118	21	10
Robbery	1,262	317	32	11	0
OFFENCES AGAINST PERSONS	7,065	1,435	157	50	10
Break and Enter	13,035	1,037	54	168	7
Theft - Motor Vehicle	4,158	281	21	47	9
Theft Over \$200	12,021	587	148	41	15
Theft \$200 and Under	20,347	2,722	1,344	170	64
Have Stolen Goods	1,026	503	55	51	6
Frauds	3,613	973	298	2	0
PROPERTY OFFENCES	54,200	6,103	1,920	479	101
Prostitution	30	9	19	0	0
Gaming and Betting	9	6	3	0	0
Offensive Weapons	804	424	36	8	0
Other Criminal Code	13,435	1,887	253	40	7
OTHER OFFENCES	14,278	2,326	311	48	7
CRIMINAL CODE TOTAL	75,543	9,864	2,388	577	118
Federal Statutes - Drugs	1,668	1,453	177	11	1
Other Federal Statutes	459	315	6	0	2
Provincial Statutes	4,165	3,683	439	13	6
Municipal By-laws	6,378	289	65	0	0
ALL OFFENCES	88,213	15,604	3,075	601	127

Table A53.1 - Actual Number of Offences and Persons Charged by Age and Sex
by Offence for Fort McMurray, 1978

OFFENCE	Actual Number	Adult Males	Adult Females	Juvenile Males	Juvenile Females
Homicide	3	3	2	0	0
Attempted Murder	1	1	0	0	0
Sexual Offences	20	6	0	0	0
Assaults - Not Indecent	307	74	6	0	0
Robbery	4	0	0	0	0
OFFENCES AGAINST PERSONS	335	84	8	0	0
Break and Enter	292	40	1	51	2
Theft - Motor Vehicle	154	40	1	2	0
Theft Over \$200	205	20	2	3	1
Theft \$200 and Under	655	50	13	16	7
Have Stolen Goods	26	20	0	0	0
Frauds	367	115	15	0	1
PROPERTY OFFENCES	1,699	285	32	72	11
Prostitution	2	0	0	0	0
Gaming and Betting	1	0	0	0	0
Offensive Weapons	21	10	0	1	0
Other Criminal Code	874	149	12	8	3
OTHER OFFENCES	898	159	12	9	3
CRIMINAL CODE TOTAL	2,932	528	52	81	14
Federal Statutes - Drugs	172	167	17	0	1
Other Federal Statutes	59	50	1	0	0
Provincial Statutes	1,474	620	38	2	6
Municipal By-laws	24	1	0	0	0
ALL OFFENCES	4,661	1,366	108	83	21

Table A53.2 - Actual Number of Offences and Persons Charged by Age and Sex
by Offence for Fort McMurray, 1979

OFFENCE	Actual Number	Adult Males	Adult Females	Juvenile Males	Juvenile Females
Homicide	1	1	0	0	0
Attempted Murder	0	0	0	0	0
Sexual Offences	21	13	0	0	0
Assaults - Not Indecent	357	103	7	2	1
Robbery	5	2	0	1	0
OFFENCES AGAINST PERSONS	384	119	7	3	1
Break and Enter	302	54	3	40	0
Theft - Motor Vehicle	169	26	1	11	1
Theft Over \$200	184	16	0	0	0
Theft \$200 and Under	703	59	14	22	1
Have Stolen Goods	27	19	1	2	1
Frauds	270	60	21	0	2
PROPERTY OFFENCES	1,655	234	40	75	5
Prostitution	0	0	0	0	0
Gaming and Betting	18	7	3	0	0
Offensive Weapons	21	13	1	0	0
Other Criminal Code	831	231	18	11	0
OTHER OFFENCES	870	251	22	11	0
CRIMINAL CODE TOTAL	2,909	604	69	89	6
Federal Statutes - Drugs	221	183	10	1	1
Other Federal Statutes	23	14	0	0	0
Provincial Statutes	1,613	459	41	2	1
Municipal By-laws	270	8	2	0	0
ALL OFFENCES	5,036	1,268	122	92	8

Table A53.3 - Actual Number of Offences and Persons Charged by Age and Sex
by Offence for Fort McMurray, 1980

OFFENCE	Actual Number	Adult Males	Adult Females	Juvenile Males	Juvenile Females
Homicide	0	0	0	0	0
Attempted Murder	0	0	0	0	0
Sexual Offences	19	10	0	0	0
Assaults - Not Indecent	285	68	5	2	0
Robbery	9	2	0	2	0
OFFENCES AGAINST PERSONS	313	80	5	4	0
Break and Enter	393	40	2	94	1
Theft - Motor Vehicle	160	37	2	15	5
Theft Over \$200	256	35	2	13	0
Theft \$200 and Under	869	59	7	18	9
Have Stolen Goods	41	17	1	8	1
Frauds	498	65	4	3	1
PROPERTY OFFENCES	2,217	253	18	151	17
Prostitution	1	0	0	0	0
Gaming and Betting	2	1	0	0	0
Offensive Weapons	28	17	1	1	0
Other Criminal Code	1,141	240	19	10	0
OTHER OFFENCES	1,172	258	20	11	0
CRIMINAL CODE TOTAL	3,702	591	43	166	17
Federal Statutes - Drugs	259	228	20	5	0
Other Federal Statutes	36	9	0	1	0
Provincial Statutes	1,778	748	32	3	1
Municipal By-laws	568	14	2	0	0
ALL OFFENCES	6,343	1,590	97	175	18

Table A53.4 - Actual Number of Offences and Persons Charged by Age and Sex
by Offence for Fort McMurray, 1981

OFFENCE	Actual Number	Adult Males	Adult Females	Juvenile Males	Juvenile Females
Homicide	0	0	0	0	0
Attempted Murder	0	0	0	0	0
Sexual Offences	30	12	0	2	0
Assaults - Not Indecent	272	78	6	0	0
Robbery	17	8	0	0	0
OFFENCES AGAINST PERSONS	319	98	6	2	0
Break and Enter	381	139	1	46	6
Theft - Motor Vehicle	210	40	6	19	4
Theft Over \$200	286	34	0	0	1
Theft \$200 and Under	868	74	13	29	10
Have Stolen Goods	31	32	1	3	0
Frauds	235	56	20	3	2
PROPERTY OFFENCES	2,011	375	41	100	23
Prostitution	1	0	0	0	0
Gaming and Betting	0	0	0	0	0
Offensive Weapons	31	21	0	1	0
Other Criminal Code	926	230	25	17	0
OTHER OFFENCES	958	251	25	18	0
CRIMINAL CODE TOTAL	3,288	724	72	120	23
Federal Statutes - Drugs	248	194	19	5	0
Other Federal Statutes	26	2	0	2	0
Provincial Statutes	1,325	440	24	4	1
Municipal By-laws	307	15	7	0	0
ALL OFFENCES	5,194	1,375	122	131	24

Table A53.5 - Actual Number of Offences and Persons Charged by Age and Sex
by Offence for Fort McMurray, 1982

OFFENCE	Actual Number	Adult Males	Adult Females	Juvenile Males	Juvenile Females
Homicide	1	0	0	0	0
Attempted Murder	0	0	0	0	0
Sexual Offences	38	15	0	1	0
Assaults - Not Indecent	318	76	12	2	0
Robbery	12	5	3	3	0
OFFENCES AGAINST PERSONS	369	96	15	6	0
Break and Enter	444	105	2	31	0
Theft - Motor Vehicle	251	28	5	15	3
Theft Over \$200	386	30	3	4	3
Theft \$200 and Under	876	89	18	26	15
Have Stolen Goods	51	17	2	6	0
Frauds	221	58	12	2	0
PROPERTY OFFENCES	2,229	327	42	84	21
Prostitution	1	0	0	0	0
Gaming and Betting	3	0	0	0	0
Offensive Weapons	38	17	3	0	0
Other Criminal Code	1,163	120	10	3	0
OTHER OFFENCES	1,205	137	13	3	0
CRIMINAL CODE TOTAL	3,803	560	70	93	21
Federal Statutes - Drugs	134	63	8	0	2
Other Federal Statutes	25	2	1	1	0
Provincial Statutes	1,345	355	34	0	3
Municipal By-laws	287	24	1	1	0
ALL OFFENCES	5,594	1,004	114	95	26

Table A54.1 - Actual Number of Offences and Persons Charged by Age and Sex
by Offence for Grande Prairie, 1978

OFFENCE	Actual Number	Adult Males	Adult Females	Juvenile Males	Juvenile Females
Homicide	0	0	0	0	0
Attempted Murder	2	2	0	0	0
Sexual Offences	10	1	0	0	0
Assaults - Not Indecent	165	28	2	0	0
Robbery	6	7	1	1	0
OFFENCES AGAINST PERSONS	183	38	3	1	0
Break and Enter	204	24	1	16	0
Theft - Motor Vehicle	104	28	2	9	3
Theft Over \$200	171	14	0	4	0
Theft \$200 and Under	708	44	13	12	18
Have Stolen Goods	18	14	0	0	0
Frauds	217	45	9	0	2
PROPERTY OFFENCES	1,422	169	25	41	23
Prostitution	0	0	0	0	0
Gaming and Betting	0	0	0	0	0
Offensive Weapons	22	10	0	1	0
Other Criminal Code	669	80	2	3	3
OTHER OFFENCES	691	90	2	4	3
CRIMINAL CODE TOTAL	2,296	297	30	46	26
Federal Statutes - Drugs	120	99	6	1	0
Other Federal Statutes	34	10	0	0	0
Provincial Statutes	1,540	565	33	4	8
Municipal By-laws	127	2	0	0	0
ALL OFFENCES	4,117	973	69	51	34

Table A54.2 - Actual Number of Offences and Persons Charged by Age and Sex
by Offence for Grande Prairie, 1979

OFFENCE	Actual Number	Adult Males	Adult Females	Juvenile Males	Juvenile Females
Homicide	0	0	0	0	0
Attempted Murder	3	3	1	0	0
Sexual Offences	11	1	0	0	0
Assaults - Not Indecent	189	23	4	0	0
Robbery	6	1	0	2	0
OFFENCES AGAINST PERSONS	209	28	5	2	0
Break and Enter	277	45	2	27	3
Theft - Motor Vehicle	159	19	1	8	1
Theft Over \$200	240	11	4	3	0
Theft \$200 and Under	892	58	12	34	5
Have Stolen Goods	21	16	2	5	0
Frauds	181	41	7	0	0
PROPERTY OFFENCES	1,770	190	28	77	9
Prostitution	1	0	0	0	0
Gaming and Betting	0	0	0	0	0
Offensive Weapons	28	13	0	1	0
Other Criminal Code	774	105	111	7	3
OTHER OFFENCES	803	118	11	8	3
CRIMINAL CODE TOTAL	2,782	336	44	87	12
Federal Statutes - Drugs	159	132	10	2	0
Other Federal Statutes	13	6	0	1	0
Provincial Statutes	1,830	735	48	16	3
Municipal By-laws	201	7	0	1	0
ALL OFFENCES	4,985	1,216	102	107	15

Table A54.3 - Actual Number of Offences and Persons Charged by Age and Sex
by Offence for Grande Prairie, 1980

OFFENCE	Actual Number	Adult Males	Adult Females	Juvenile Males	Juvenile Females
Homicide	0	0	0	0	0
Attempted Murder	2	3	0	0	0
Sexual Offences	29	12	0	0	0
Assaults - Not Indecent	237	34	2	1	0
Robbery	12	3	0	0	0
OFFENCES AGAINST PERSONS	280	52	2	1	0
Break and Enter	375	78	2	24	0
Theft - Motor Vehicle	180	21	1	10	0
Theft Over \$200	393	10	1	2	0
Theft \$200 and Under	1,063	90	34	30	12
Have Stolen Goods	23	12	2	1	0
Frauds	216	75	17	1	0
PROPERTY OFFENCES	2,250	286	57	68	12
Prostitution	3	0	0	0	0
Gaming and Betting	0	0	0	0	0
Offensive Weapons	33	8	0	0	0
Other Criminal Code	842	146	17	2	0
OTHER OFFENCES	878	154	17	2	0
CRIMINAL CODE TOTAL	3,408	492	76	71	12
Federal Statutes - Drugs	127	104	12	1	0
Other Federal Statutes	7	4	0	0	0
Provincial Statutes	1,200	529	33	1	0
Municipal By-laws	322	9	2	0	0
ALL OFFENCES	5,064	1,138	123	73	12

Table A54.4 - Actual Number of Offences and Persons Charged by Age and Sex
by Offence for Grande Prairie, 1981

OFFENCE	Actual Number	Adult Males	Adult Females	Juvenile Males	Juvenile Females
Homicide	1	0	0	1	0
Attempted Murder	1	0	1	0	0
Sexual Offences	34	9	0	1	0
Assaults - Not Indecent	253	30	7	1	0
Robbery	13	2	0	0	0
OFFENCES AGAINST PERSONS	302	41	8	3	0
Break and Enter	682	113	9	33	1
Theft - Motor Vehicle	212	21	0	12	2
Theft Over \$200	503	24	3	3	0
Theft \$200 and Under	954	75	26	15	4
Have Stolen Goods	45	22	1	3	0
Frauds	262	49	13	0	0
PROPERTY OFFENCES	2,658	304	52	66	7
Prostitution	0	0	0	0	0
Gaming and Betting	1	0	0	0	0
Offensive Weapons	47	11	1	3	0
Other Criminal Code	1,030	108	15	3	3
OTHER OFFENCES	1,078	119	16	6	3
CRIMINAL CODE TOTAL	4,038	464	76	75	10
Federal Statutes - Drugs	184	165	11	1	0
Other Federal Statutes	21	5	1	1	0
Provincial Statutes	1,754	663	63	2	1
Municipal By-laws	362	9	3	0	0
ALL OFFENCES	6,359	1,306	154	79	11

Table A54.5 - Actual Number of Offences and Persons Charged by Age and Sex
by Offence for Grande Prairie, 1982

OFFENCE	Actual Number	Adult Males	Adult Females	Juvenile Males	Juvenile Females
Homicide	1	1	0	0	0
Attempted Murder	2	2	0	0	0
Sexual Offences	32	7	0	0	0
Assaults - Not Indecent	237	34	7	1	0
Robbery	15	7	1	2	0
OFFENCES AGAINST PERSONS	287	51	8	3	0
Break and Enter	457	81	0	19	0
Theft - Motor Vehicle	148	30	1	5	1
Theft Over \$200	506	37	5	5	0
Theft \$200 and Under	1,000	119	40	21	1
Have Stolen Goods	28	12	0	5	0
Frauds	199	43	8	1	1
PROPERTY OFFENCES	2,338	322	54	56	3
Prostitution	0	0	0	0	0
Gaming and Betting	1	0	0	0	0
Offensive Weapons	27	6	1	0	0
Other Criminal Code	835	95	9	7	0
OTHER OFFENCES	863	101	10	7	0
CRIMINAL CODE TOTAL	3,488	474	72	66	3
Federal Statutes - Drugs	99	62	4	2	2
Other Federal Statutes	24	1	0	0	0
Provincial Statutes	722	428	22	4	0
Municipal By-laws	157	4	4	0	0
ALL OFFENCES	4,490	969	102	72	5

Table A55.1 - Actual Number of Offences and Persons Charged by Age and Sex
by Offence for Lethbridge, 1978

OFFENCE	Actual Number	Adult Males	Adult Females	Juvenile Males	Juvenile Females
Homicide	1	1	0	0	0
Attempted Murder	4	3	0	0	1
Sexual Offences	11	3	0	1	0
Assaults - Not Indecent	287	102	13	5	4
Robbery	15	12	4	2	0
OFFENCES AGAINST PERSONS	318	121	17	8	5
Break and Enter	520	99	2	77	5
Theft - Motor Vehicle	220	58	1	37	3
Theft Over \$200	268	39	1	2	0
Theft \$200 and Under	1,649	250	63	104	58
Have Stolen Goods	79	45	7	15	5
Frauds	278	116	19	0	3
PROPERTY OFFENCES	3,014	607	93	235	74
Prostitution	0	0	0	0	0
Gaming and Betting	0	0	0	0	0
Offensive Weapons	36	25	0	0	0
Other Criminal Code	1,293	277	15	9	2
OTHER OFFENCES	1,329	302	15	9	2
CRIMINAL CODE TOTAL	4,661	1,030	125	252	81
Federal Statutes - Drugs	81	62	0	2	0
Other Federal Statutes	0	0	0	0	0
Provincial Statutes	3,351	884	98	0	0
Municipal By-laws	630	49	7	0	0
ALL OFFENCES	8,723	2,025	230	254	81

Table A55.2 - Actual Number of Offences and Persons Charged by Age and Sex
by Offence for Lethbridge, 1979

OFFENCE	Actual Number	Adult Males	Adult Females	Juvenile Males	Juvenile Females
Homicide	0	0	0	0	0
Attempted Murder	0	0	0	0	0
Sexual Offences	21	6	0	1	0
Assaults - Not Indecent	350	121	5	10	2
Robbery	17	9	1	1	0
OFFENCES AGAINST PERSONS	388	136	6	12	2
Break and Enter	512	124	0	51	7
Theft - Motor Vehicle	142	32	0	25	0
Theft Over \$200	360	62	3	3	0
Theft \$200 and Under	1,694	279	60	80	42
Have Stolen Goods	110	69	9	12	6
Frauds	212	101	21	0	0
PROPERTY OFFENCES	3,030	667	93	171	55
Prostitution	0	0	0	0	0
Gaming and Betting	19	19	0	0	0
Offensive Weapons	43	25	0	1	0
Other Criminal Code	1,584	407	22	12	1
OTHER OFFENCES	1,646	451	22	13	1
CRIMINAL CODE TOTAL	5,064	1,254	121	196	58
Federal Statutes - Drugs	89	79	5	0	10
Other Federal Statutes	0	0	0	0	0
Provincial Statutes	3,594	1,153	212	0	0
Municipal By-laws	693	38	5	0	0
ALL OFFENCES	9,440	2,524	343	196	68

Table A55.3 - Actual Number of Offences and Persons Charged by Age and Sex
by Offence for Lethbridge, 1980

OFFENCE	Actual Number	Adult Males	Adult Females	Juvenile Males	Juvenile Females
Homicide	0	0	0	0	0
Attempted Murder	0	0	0	0	0
Sexual Offences	23	11	0	0	0
Assaults - Not Indecent	367	123	16	1	1
Robbery	13	11	1	0	3
OFFENCES AGAINST PERSONS	403	145	17	1	4
Break and Enter	605	129	2	52	4
Theft - Motor Vehicle	178	52	3	15	0
Theft Over \$200	406	50	7	4	0
Theft \$200 and Under	1,630	190	67	78	41
Have Stolen Goods	177	118	5	15	6
Frauds	262	113	17	4	0
PROPERTY OFFENCES	3,258	652	101	168	51
Prostitution	4	0	0	0	0
Gaming and Betting	0	0	0	0	0
Offensive Weapons	43	30	1	0	0
Other Criminal Code	1,750	503	57	19	1
OTHER OFFENCES	1,797	533	58	19	1
CRIMINAL CODE TOTAL	5,458	1,330	176	188	56
Federal Statutes - Drugs	136	110	11	10	0
Other Federal Statutes	1	0	0	0	0
Provincial Statutes	5,534	1,993	315	0	0
Municipal By-laws	1,034	131	65	0	0
ALL OFFENCES	12,163	3,564	567	198	56

Table A55.4 -- Actual Number of Offences and Persons Charged by Age and Sex
by Offence for Lethbridge, 1981

OFFENCE	Actual Number	Adult Males	Adult Females	Juvenile Males	Juvenile Females
Homicide	3	3	0	0	0
Attempted Murder	1	3	0	0	0
Sexual Offences	20	13	0	1	0
Assaults -- Not Indecent	398	149	8	8	1
Robbery	18	10	3	0	0
OFFENCES AGAINST PERSONS	440	178	11	9	1
Break and Enter	618	136	2	57	7
Theft -- Motor Vehicle	208	55	1	17	3
Theft Over \$200	458	54	4	2	0
Theft \$200 and Under	1,970	290	99	146	58
Have Stolen Goods	115	78	6	11	2
Frauds	266	91	14	1	1
PROPERTY OFFENCES	3,635	704	126	234	71
Prostitution	0	0	0	0	0
Gaming and Betting	0	0	0	0	0
Offensive Weapons	57	39	5	0	0
Other Criminal Code	1,850	373	40	23	1
OTHER OFFENCES	1,907	412	45	23	1
CRIMINAL CODE TOTAL	5,982	1,294	182	266	73
Federal Statutes -- Drugs	161	142	5	4	0
Other Federal Statutes	4	3	0	0	0
Provincial Statutes	5,136	1,972	317	0	0
Municipal By-laws	1,193	148	72	0	0
ALL OFFENCES	12,476	3,559	576	270	73

Table A55.5 -- Actual Number of Offences and Persons Charged by Age and Sex
by Offence for Lethbridge, 1982

OFFENCE	Actual Number	Adult Males	Adult Females	Juvenile Males	Juvenile Females
Homicide	1	2	0	0	0
Attempted Murder	1	0	0	0	0
Sexual Offences	46	19	0	4	0
Assaults -- Not Indecent	447	189	10	7	2
Robbery	15	7	0	0	0
OFFENCES AGAINST PERSONS	510	217	10	11	2
Break and Enter	645	126	2	87	5
Theft -- Motor Vehicle	189	38	0	15	0
Theft Over \$200	582	79	8	3	2
Theft \$200 and Under	2,200	346	102	130	37
Have Stolen Goods	138	86	8	21	3
Frauds	424	120	22	4	0
PROPERTY OFFENCES	4,178	795	142	260	47
Prostitution	0	0	0	0	0
Gaming and Betting	0	0	0	0	0
Offensive Weapons	68	47	2	2	2
Other Criminal Code	1,929	500	54	16	3
OTHER OFFENCES	1,997	547	56	18	5
CRIMINAL CODE TOTAL	6,685	1,559	208	289	54
Federal Statutes -- Drugs	159	139	9	2	0
Other Federal Statutes	12	5	0	0	0
Provincial Statutes	5,261	1,650	209	0	0
Municipal By-laws	1,156	94	38	0	0
ALL OFFENCES	13,273	3,447	464	291	54

Table A56.1 - Actual Number of Offences and Persons Charged by Age and Sex
by Offence for Medicine Hat, 1978

OFFENCE	Actual Number	Adult Males	Adult Females	Juvenile Males	Juvenile Females
Homicide	0	0	0	0	0
Attempted Murder	0	0	0	0	0
Sexual Offences	25	3	0	0	0
Assaults - Not Indecent	118	62	6	0	0
Robbery	7	6	0	1	0
OFFENCES AGAINST PERSONS	150	71	6	1	0
Break and Enter	386	73	2	41	0
Theft - Motor Vehicle	124	14	0	11	0
Theft Over \$200	247	10	0	7	1
Theft \$200 and Under	854	91	25	19	6
Have Stolen Goods	40	44	4	2	0
Frauds	370	138	35	0	0
PROPERTY OFFENCES	2,021	370	66	80	7
Prostitution	0	0	0	0	0
Gaming and Betting	1	0	0	0	0
Offensive Weapons	43	24	2	3	0
Other Criminal Code	872	265	12	6	1
OTHER OFFENCES	916	289	14	9	1
CRIMINAL CODE TOTAL	3,087	730	86	90	8
Federal Statutes - Drugs	88	93	12	0	0
Other Federal Statutes	7	7	0	0	0
Provincial Statutes	971	521	38	5	4
Municipal By-laws	195	83	29	1	0
ALL OFFENCES	4,348	1,434	165	96	12

Table A56.2 - Actual Number of Offences and Persons Charged by Age and Sex
by Offence for Medicine Hat, 1979

OFFENCE	Actual Number	Adult Males	Adult Females	Juvenile Males	Juvenile Females
Homicide	0	0	0	0	0
Attempted Murder	0	0	0	0	0
Sexual Offences	54	20	0	0	0
Assaults - Not Indecent	125	67	4	2	0
Robbery	18	8	0	1	0
OFFENCES AGAINST PERSONS	197	95	4	3	0
Break and Enter	405	54	0	32	2
Theft - Motor Vehicle	131	34	1	20	4
Theft Over \$200	232	25	2	11	2
Theft \$200 and Under	874	120	32	54	20
Have Stolen Goods	70	52	2	5	6
Frauds	460	164	34	0	2
PROPERTY OFFENCES	2,172	449	71	122	36
Prostitution	0	0	0	0	0
Gaming and Betting	0	0	0	0	0
Offensive Weapons	36	21	3	0	0
Other Criminal Code	806	267	15	8	2
OTHER OFFENCES	842	288	18	8	2
CRIMINAL CODE TOTAL	3,211	832	93	133	38
Federal Statutes - Drugs	74	71	5	0	1
Other Federal Statutes	9	9	0	0	0
Provincial Statutes	1,049	566	42	29	5
Municipal By-laws	192	79	21	2	0
ALL OFFENCES	4,535	1,557	161	164	44

Table A56.3 - Actual Number of Offences and Persons Charged by Age and Sex
by Offence for Medicine Hat, 1980

OFFENCE	Actual Number	Adult Males	Adult Females	Juvenile Males	Juvenile Females
Homicide	3	4	0	0	0
Attempted Murder	3	1	0	0	0
Sexual Offences	84	3	0	3	0
Assaults - Not Indecent	156	70	12	0	1
Robbery	6	2	0	0	0
OFFENCES AGAINST PERSONS	252	80	12	3	1
Break and Enter	344	50	0	14	3
Theft - Motor Vehicle	117	22	0	8	2
Theft Over \$200	353	19	5	3	0
Theft \$200 and Under	917	88	42	32	22
Have Stolen Goods	41	28	4	0	3
Frauds	445	180	27	4	0
PROPERTY OFFENCES	2,217	387	78	61	30
Prostitution	0	0	0	0	0
Gaming and Betting	1	0	0	0	0
Offensive Weapons	43	25	3	0	0
Other Criminal Code	912	247	17	16	4
OTHER OFFENCES	956	272	20	16	4
CRIMINAL CODE TOTAL	3,425	739	110	80	35
Federal Statutes - Drugs	139	127	8	3	0
Other Federal Statutes	10	4	0	1	2
Provincial Statutes	1,344	747	74	7	10
Municipal By-laws	158	38	8	0	0
ALL OFFENCES	5,076	1,655	200	91	47

Table A56.4 - Actual Number of Offences and Persons Charged by Age and Sex
by Offence for Medicine Hat, 1981

OFFENCE	Actual Number	Adult Males	Adult Females	Juvenile Males	Juvenile Females
Homicide	2	1	1	0	0
Attempted Murder	0	0	0	0	0
Sexual Offences	73	13	0	3	0
Assaults - Not Indecent	161	83	10	1	1
Robbery	13	6	1	1	0
OFFENCES AGAINST PERSONS	249	103	12	5	1
Break and Enter	563	65	3	20	2
Theft - Motor Vehicle	149	29	0	5	0
Theft Over \$200	436	34	5	8	0
Theft \$200 and Under	1,047	116	48	23	3
Have Stolen Goods	95	71	11	9	0
Frauds	384	183	33	3	0
PROPERTY OFFENCES	2,674	498	100	68	5
Prostitution	0	0	0	0	0
Gaming and Betting	1	0	0	0	0
Offensive Weapons	48	29	4	3	0
Other Criminal Code	1,012	273	31	5	0
OTHER OFFENCES	1,061	302	35	8	0
CRIMINAL CODE TOTAL	3,984	903	147	81	6
Federal Statutes - Drugs	125	110	8	3	0
Other Federal Statutes	9	3	1	0	0
Provincial Statutes	1,324	757	68	13	10
Municipal By-laws	180	53	16	0	1
ALL OFFENCES	5,622	1,826	240	97	17

Table A56.5 - Actual Number of Offences and Persons Charged by Age and Sex
by Offence for Medicine Hat, 1982

OFFENCE	Actual Number	Adult Males	Adult Females	Juvenile Males	Juvenile Females
Homicide	2	2	0	0	0
Attempted Murder	0	0	0	0	0
Sexual Offences	50	4	0	1	0
Assaults - Not Indecent	204	99	8	8	3
Robbery	12	4	1	0	0
OFFENCES AGAINST PERSONS	268	109	9	9	3
Break and Enter	603	78	2	36	4
Theft - Motor Vehicle	123	24	2	10	3
Theft Over \$200	425	21	3	9	0
Theft \$200 and Under	1,078	130	57	53	12
Have Stolen Goods	77	59	4	4	0
Frauds	473	205	37	0	1
PROPERTY OFFENCES	2,779	517	105	112	20
Prostitution	0	0	0	0	0
Gaming and Betting	1	0	0	0	0
Offensive Weapons	59	34	4	2	0
Other Criminal Code	1,284	323	23	9	0
OTHER OFFENCES	1,344	357	27	11	0
CRIMINAL CODE TOTAL	4,391	983	141	132	23
Federal Statutes - Drugs	88	84	8	4	0
Other Federal Statutes	11	9	0	1	0
Provincial Statutes	1,166	568	56	1	0
Municipal By-laws	312	91	18	2	0
ALL OFFENCES	5,968	1,735	223	140	23

Table A57.1 - Actual Number of Offences and Persons Charged by Age and Sex
by Offence for Red Deer, 1978

OFFENCE	Actual Number	Adult Males	Adult Females	Juvenile Males	Juvenile Females
Homicide	0	0	0	0	0
Attempted Murder	4	4	0	1	0
Sexual Offences	23	11	0	0	0
Assaults - Not Indecent	193	45	2	2	1
Robbery	15	7	0	1	0
OFFENCES AGAINST PERSONS	235	67	2	4	1
Break and Enter	533	100	7	29	5
Theft - Motor Vehicle	194	39	1	17	1
Theft Over \$200	235	20	5	1	1
Theft \$200 and Under	1,250	124	70	52	65
Have Stolen Goods	35	29	0	12	2
Frauds	340	82	23	3	3
PROPERTY OFFENCES	2,587	394	106	114	77
Prostitution	0	0	0	0	0
Gaming and Betting	0	0	0	0	0
Offensive Weapons	12	6	0	0	0
Other Criminal Code	1,178	251	10	13	3
OTHER OFFENCES	1,190	257	10	13	3
CRIMINAL CODE TOTAL	4,012	718	118	131	81
Federal Statutes - Drugs	201	203	18	1	0
Other Federal Statutes	128	56	2	0	1
Provincial Statutes	1,825	637	32	23	12
Municipal By-laws	34	0	0	1	0
ALL OFFENCES	6,200	1,614	170	156	94

Table A57.2 - Actual Number of Offences and Persons Charged by Age and Sex
by Offence for Red Deer, 1979

OFFENCE	Actual Number	Adult Males	Adult Females	Juvenile Males	Juvenile Females
Homicide	0	0	0	0	0
Attempted Murder	2	2	0	0	0
Sexual Offences	27	10	0	0	0
Assaults - Not Indecent	184	48	3	1	1
Robbery	6	5	0	0	0
OFFENCES AGAINST PERSONS	219	65	3	1	1
Break and Enter	543	115	5	25	0
Theft - Motor Vehicle	259	35	3	11	0
Theft Over \$200	380	27	2	5	1
Theft \$200 and Under	1,330	162	132	44	31
Have Stolen Goods	37	33	1	3	0
Frauds	310	74	11	7	3
PROPERTY OFFENCES	2,859	446	154	95	35
Prostitution	0	0	0	0	0
Gaming and Betting	1	0	0	0	0
Offensive Weapons	7	1	1	0	0
Other Criminal Code	1,127	125	9	4	1
OTHER OFFENCES	1,135	126	10	4	1
CRIMINAL CODE TOTAL	4,213	637	167	100	37
Federal Statutes - Drugs	191	192	14	1	0
Other Federal Statutes	47	23	3	0	0
Provincial Statutes	2,481	943	73	0	0
Municipal By-laws	225	10	1	0	0
ALL OFFENCES	7,157	1,805	258	101	37

Table A57.3 - Actual Number of Offences and Persons Charged by Age and Sex
by Offence for Red Deer, 1980

OFFENCE	Actual Number	Adult Males	Adult Females	Juvenile Males	Juvenile Females
Homicide	0	0	0	0	0
Attempted Murder	0	0	0	0	0
Sexual Offences	31	17	0	0	0
Assaults - Not Indecent	184	59	4	4	2
Robbery	21	6	0	0	0
OFFENCES AGAINST PERSONS	236	82	4	4	2
Break and Enter	581	150	5	17	1
Theft - Motor Vehicle	323	51	2	21	1
Theft Over \$200	539	41	9	8	1
Theft \$200 and Under	1,425	141	102	39	19
Have Stolen Goods	68	50	3	12	1
Frauds	300	89	8	3	2
PROPERTY OFFENCES	3,236	522	129	100	25
Prostitution	1	0	0	0	0
Gaming and Betting	1	0	0	0	0
Offensive Weapons	16	14	0	0	0
Other Criminal Code	1,529	397	21	12	1
OTHER OFFENCES	1,547	411	21	12	1
CRIMINAL CODE TOTAL	5,019	1,015	154	116	28
Federal Statutes - Drugs	284	268	34	0	2
Other Federal Statutes	6	3	0	2	0
Provincial Statutes	2,466	926	97	0	0
Municipal By-laws	576	58	7	0	0
ALL OFFENCES	8,351	2,270	292	118	30

Table A57.4 - Actual Number of Offences and Persons Charged by Age and Sex
by Offence for Red Deer, 1981

OFFENCE	Actual Number	Adult Males	Adult Females	Juvenile Males	Juvenile Females
Homicide	1	0	0	0	0
Attempted Murder	2	3	0	0	0
Sexual Offences	41	11	0	0	0
Assaults - Not Indecent	286	100	5	2	0
Robbery	28	24	2	1	0
OFFENCES AGAINST PERSONS	358	138	7	3	0
Break and Enter	596	143	2	15	0
Theft - Motor Vehicle	268	43	1	3	0
Theft Over \$200	630	51	18	7	0
Theft \$200 and Under	1,556	204	102	49	33
Have Stolen Goods	92	76	4	2	2
Frauds	352	105	18	3	0
PROPERTY OFFENCES	3,494	622	145	79	35
Prostitution	1	0	0	0	0
Gaming and Betting	2	0	0	0	0
Offensive Weapons	20	9	1	0	0
Other Criminal Code	1,370	222	19	10	0
OTHER OFFENCES	1,393	231	20	10	0
CRIMINAL CODE TOTAL	5,245	991	172	92	35
Federal Statutes - Drugs	221	220	13	3	0
Other Federal Statutes	14	3	1	0	0
Provincial Statutes	2,120	839	11	0	0
Municipal By-laws	600	50	13	0	0
ALL OFFENCES	8,200	2,103	210	95	35

Table A57.5 - Actual Number of Offences and Persons Charged by Age and Sex
by Offence for Red Deer, 1982

OFFENCE	Actual Number	Adult Males	Adult Females	Juvenile Males	Juvenile Females
Homicide	3	2	1	0	0
Attempted Murder	2	2	0	0	0
Sexual Offences	62	19	0	0	0
Assaults - Not Indecent	434	110	7	3	0
Robbery	22	15	2	2	0
OFFENCES AGAINST PERSONS	523	148	10	5	0
Break and Enter	658	104	2	12	0
Theft - Motor Vehicle	306	34	2	16	5
Theft Over \$200	794	49	10	4	0
Theft \$200 and Under	1,882	185	100	38	25
Have Stolen Goods	82	41	2	3	0
Frauds	456	99	25	6	0
PROPERTY OFFENCES	4,178	512	141	79	30
Prostitution	0	0	0	0	0
Gaming and Betting	3	1	1	0	0
Offensive Weapons	24	7	1	0	0
Other Criminal Code	1,588	150	12	5	0
OTHER OFFENCES	1,615	158	14	5	0
CRIMINAL CODE TOTAL	6,316	818	165	89	30
Federal Statutes - Drugs	213	153	15	1	0
Other Federal Statutes	39	2	0	0	0
Provincial Statutes	2,126	887	92	1	1
Municipal By-laws	670	65	8	0	0
ALL OFFENCES	9,364	1,925	280	91	31

Table A58.1 - Actual Number of Offences and Persons Charged by Age and Sex
by Offence for Sherwood Park, 1978

OFFENCE	Actual Number	Adult Males	Adult Females	Juvenile Males	Juvenile Females
Homicide	0	0	0	0	0
Attempted Murder	0	0	0	0	0
Sexual Offences	9	4	0	0	0
Assaults - Not Indecent	45	10	0	0	3
Robbery	0	0	0	0	0
OFFENCES AGAINST PERSONS	54	14	0	0	3
Break and Enter	85	6	0	18	0
Theft - Motor Vehicle	26	9	0	3	0
Theft Over \$200	34	0	1	0	1
Theft \$200 and Under	346	45	3	22	3
Have Stolen Goods	10	6	0	3	0
Frauds	63	16	2	2	4
PROPERTY OFFENCES	564	82	6	48	8
Prostitution	0	0	0	0	0
Gaming and Betting	1	0	0	0	0
Offensive Weapons	4	2	0	1	0
Other Criminal Code	416	81	4	5	1
OTHER OFFENCES	421	83	4	6	1
CRIMINAL CODE TOTAL	1,039	179	10	54	12
Federal Statutes - Drugs	45	42	1	0	1
Other Federal Statutes	44	38	2	0	0
Provincial Statutes	229	151	2	1	2
Municipal By-laws	11	3	2	0	0
ALL OFFENCES	1,368	413	17	55	15

Table A58.2 - Actual Number of Offences and Persons Charged by Age and Sex
by Offence for Sherwood Park, 1979

OFFENCE	Actual Number	Adult Males	Adult Females	Juvenile Males	Juvenile Females
Homicide	0	0	0	0	0
Attempted Murder	0	0	0	0	0
Sexual Offences	4	0	0	1	0
Assaults - Not Indecent	74	17	0	1	0
Robbery	2	1	0	0	0
OFFENCES AGAINST PERSONS	80	18	0	2	0
Break and Enter	103	12	1	13	1
Theft - Motor Vehicle	27	6	0	0	0
Theft Over \$200	70	6	0	2	0
Theft \$200 and Under	337	36	7	25	5
Have Stolen Goods	20	24	0	2	0
Frauds	39	16	3	2	0
PROPERTY OFFENCES	596	100	11	44	6
Prostitution	0	0	0	0	0
Gaming and Betting	0	0	0	0	0
Offensive Weapons	13	11	0	0	0
Other Criminal Code	442	81	5	11	1
OTHER OFFENCES	455	92	5	11	1
CRIMINAL CODE TOTAL	1,131	210	16	57	7
Federal Statutes - Drugs	76	70	8	0	0
Other Federal Statutes	13	8	1	0	0
Provincial Statutes	571	459	13	5	0
Municipal By-laws	9	4	2	0	0
ALL OFFENCES	1,800	751	40	62	7

Table A58.3 - Actual Number of Offences and Persons Charged by Age and Sex
by Offence for Sherwood Park, 1980

OFFENCE	Actual Number	Adult Males	Adult Females	Juvenile Males	Juvenile Females
Homicide	0	0	0	0	0
Attempted Murder	0	0	0	0	0
Sexual Offences	5	0	0	0	0
Assaults - Not Indecent	88	17	1	0	0
Robbery	0	0	0	0	0
OFFENCES AGAINST PERSONS	93	17	1	0	0
Break and Enter	144	67	0	46	0
Theft - Motor Vehicle	43	10	1	0	0
Theft Over \$200	81	6	2	1	0
Theft \$200 and Under	373	51	4	18	2
Have Stolen Goods	20	21	1	2	0
Frauds	46	13	5	4	0
PROPERTY OFFENCES	707	168	13	71	2
Prostitution	0	0	0	0	0
Gaming and Betting	0	0	0	0	0
Offensive Weapons	8	3	0	0	0
Other Criminal Code	460	78	2	10	0
OTHER OFFENCES	468	81	2	10	0
CRIMINAL CODE TOTAL	1,268	266	16	81	2
Federal Statutes - Drugs	115	110	7	1	0
Other Federal Statutes	8	4	0	0	0
Provincial Statutes	748	629	37	0	0
Municipal By-laws	14	4	0	0	0
ALL OFFENCES	2,153	1,013	60	82	2

Table A58.4 - Actual Number of Offences and Persons Charged by Age and Sex
by Offence for Sherwood Park, 1981

OFFENCE	Actual Number	Adult Males	Adult Females	Juvenile Males	Juvenile Females
Homicide	1	1	0	0	0
Attempted Murder	0	0	0	0	0
Sexual Offences	12	4	0	2	0
Assaults - Not Indecent	84	23	2	1	0
Robbery	2	0	0	1	0
OFFENCES AGAINST PERSONS	99	28	2	4	0
Break and Enter	114	30	0	7	0
Theft - Motor Vehicle	39	10	1	0	0
Theft Over \$200	122	13	2	0	0
Theft \$200 and Under	437	61	20	24	12
Have Stolen Goods	15	11	0	0	0
Frauds	155	23	12	0	0
PROPERTY OFFENCES	882	148	35	31	12
Prostitution	0	0	0	0	0
Gaming and Betting	0	0	0	0	0
Offensive Weapons	14	6	1	0	0
Other Criminal Code	511	98	5	9	0
OTHER OFFENCES	525	104	6	9	0
CRIMINAL CODE TOTAL	1,506	280	43	44	12
Federal Statutes - Drugs	131	120	8	1	0
Other Federal Statutes	1	1	0	0	0
Provincial Statutes	634	543	27	1	0
Municipal By-laws	11	10	1	0	0
ALL OFFENCES	2,283	954	79	46	12

Table A58.5 - Actual Number of Offences and Persons Charged by Age and Sex
by Offence for Sherwood Park, 1982

OFFENCE	Actual Number	Adult Males	Adult Females	Juvenile Males	Juvenile Females
Homicide	0	0	0	0	0
Attempted Murder	0	0	0	0	0
Sexual Offences	15	5	0	0	0
Assaults - Not Indecent	82	13	0	2	2
Robbery	1	1	1	0	0
OFFENCES AGAINST PERSONS	98	19	1	2	2
Break and Enter	91	12	0	4	0
Theft - Motor Vehicle	35	4	0	0	0
Theft Over \$200	171	26	0	11	1
Theft \$200 and Under	490	40	14	41	5
Have Stolen Goods	21	12	0	1	0
Frauds	87	21	0	0	0
PROPERTY OFFENCES	895	115	14	57	6
Prostitution	0	0	0	0	0
Gaming and Betting	1	1	2	0	0
Offensive Weapons	8	7	0	0	0
Other Criminal Code	497	73	5	3	1
OTHER OFFENCES	506	81	7	3	1
CRIMINAL CODE TOTAL	1,499	215	22	62	9
Federal Statutes - Drugs	95	84	10	3	0
Other Federal Statutes	14	2	1	0	0
Provincial Statutes	673	348	24	0	2
Municipal By-laws	46	9	0	0	0
ALL OFFENCES	2,327	658	57	65	11

Table A59.1 - Actual Number of Offences and Persons Charged by Age and Sex
by Offence for St. Albert, 1978

OFFENCE	Actual Number	Adult Males	Adult Females	Juvenile Males	Juvenile Females
Homicide	1	0	0	0	0
Attempted Murder	1	1	0	0	0
Sexual Offences	22	1	1	0	0
Assaults - Not Indecent	122	17	4	2	0
Robbery	7	5	0	0	0
OFFENCES AGAINST PERSONS	153	24	5	2	0
Break and Enter	186	25	0	8	4
Theft - Motor Vehicle	65	6	1	1	2
Theft Over \$200	93	4	0	1	1
Theft \$200 and Under	426	32	1	12	2
Have Stolen Goods	23	14	0	1	0
Frauds	77	17	4	0	1
PROPERTY OFFENCES	870	98	6	23	10
Prostitution	1	0	0	0	0
Gaming and Betting	0	0	0	0	0
Offensive Weapons	20	4	0	1	0
Other Criminal Code	820	54	3	8	0
OTHER OFFENCES	841	58	3	9	0
CRIMINAL CODE TOTAL	1,864	180	14	34	10
Federal Statutes - Drugs	102	87	4	4	0
Other Federal Statutes	61	52	0	0	0
Provincial Statutes	552	303	11	3	0
Municipal By-laws	53	5	0	0	0
ALL OFFENCES	2,632	627	29	41	10

Table A59.2 - Actual Number of Offences and Persons Charged by Age and Sex
by Offence for St. Albert, 1979

OFFENCE	Actual Number	Adult Males	Adult Females	Juvenile Males	Juvenile Females
Homicide	0	0	0	0	0
Attempted Murder	0	0	0	0	0
Sexual Offences	7	3	0	0	0
Assaults - Not Indecent	81	27	1	1	0
Robbery	3	0	0	0	0
OFFENCES AGAINST PERSONS	91	30	1	1	0
Break and Enter	170	9	0	12	0
Theft - Motor Vehicle	88	7	0	4	0
Theft Over \$200	91	7	0	0	0
Theft \$200 and Under	304	27	1	6	0
Have Stolen Goods	22	16	0	3	0
Frauds	85	25	5	0	0
PROPERTY OFFENCES	760	91	6	25	0
Prostitution	0	0	0	0	0
Gaming and Betting	0	0	0	0	0
Offensive Weapons	18	7	0	1	0
Other Criminal Code	458	58	0	1	0
OTHER OFFENCES	476	65	0	2	0
CRIMINAL CODE TOTAL	1,327	186	7	28	0
Federal Statutes - Drugs	85	90	3	1	0
Other Federal Statutes	20	7	0	0	0
Provincial Statutes	665	501	5	0	0
Municipal By-laws	75	2	0	2	0
ALL OFFENCES	2,172	786	15	31	0

Table A59.3 - Actual Number of Offences and Persons Charged by Age and Sex
by Offence for St. Albert, 1980

OFFENCE	Actual Number	Adult Males	Adult Females	Juvenile Males	Juvenile Females
Homicide	0	0	0	0	0
Attempted Murder	0	0	0	0	0
Sexual Offences	9	2	0	0	0
Assaults - Not Indecent	104	28	3	2	0
Robbery	1	2	0	0	0
OFFENCES AGAINST PERSONS	114	32	3	2	0
Break and Enter	184	44	3	6	0
Theft - Motor Vehicle	68	7	0	0	0
Theft Over \$200	165	16	0	1	0
Theft \$200 and Under	407	54	10	12	11
Have Stolen Goods	10	5	0	1	0
Frauds	103	35	13	1	0
PROPERTY OFFENCES	937	161	26	21	11
Prostitution	0	0	0	0	0
Gaming and Betting	0	0	0	0	0
Offensive Weapons	9	5	0	0	0
Other Criminal Code	711	123	5	5	1
OTHER OFFENCES	720	128	5	5	1
CRIMINAL CODE TOTAL	1,771	321	34	28	12
Federal Statutes - Drugs	105	100	3	0	0
Other Federal Statutes	12	9	0	0	0
Provincial Statutes	1,050	859	6	1	0
Municipal By-laws	22	5	1	0	0
ALL OFFENCES	2,960	1,294	44	29	12

Table A59.4 - Actual Number of Offences and Persons Charged by Age and Sex
by Offence for St. Albert, 1981

OFFENCE	Actual Number	Adult Males	Adult Females	Juvenile Males	Juvenile Females
Homicide	0	0	0	0	0
Attempted Murder	2	1	0	0	0
Sexual Offences	14	7	0	1	0
Assaults - Not Indecent	119	37	4	1	0
Robbery	5	0	0	0	0
OFFENCES AGAINST PERSONS	140	45	4	2	0
Break and Enter	221	41	0	2	0
Theft - Motor Vehicle	77	8	3	0	0
Theft Over \$200	218	22	3	2	0
Theft \$200 and Under	641	67	26	16	15
Have Stolen Goods	18	20	1	0	0
Frauds	103	32	7	3	0
PROPERTY OFFENCES	1,278	190	40	23	15
Prostitution	0	0	0	0	0
Gaming and Betting	0	0	0	0	0
Offensive Weapons	10	3	1	1	0
Other Criminal Code	971	164	13	3	0
OTHER OFFENCES	981	167	14	4	0
CRIMINAL CODE TOTAL	2,399	402	58	29	15
Federal Statutes - Drugs	79	89	2	1	0
Other Federal Statutes	4	1	0	0	0
Provincial Statutes	1,077	786	11	2	4
Municipal By-laws	14	2	0	0	0
ALL OFFENCES	3,573	1,280	71	32	19

Table A59.5 - Actual Number of Offences and Persons Charged by Age and Sex
by Offence for St. Albert, 1982

OFFENCE	Actual Number	Adult Males	Adult Females	Juvenile Males	Juvenile Females
Homicide	0	0	0	0	0
Attempted Murder	0	0	0	0	0
Sexual Offences	10	2	0	0	0
Assaults - Not Indecent	118	22	1	1	0
Robbery	5	4	0	2	0
OFFENCES AGAINST PERSONS	133	28	1	3	0
Break and Enter	239	55	1	16	2
Theft - Motor Vehicle	62	10	0	2	0
Theft Over \$200	283	28	6	3	2
Theft \$200 and Under	727	66	28	27	23
Have Stolen Goods	16	6	0	0	0
Frauds	148	25	9	4	1
PROPERTY OFFENCES	1,475	190	44	52	28
Prostitution	0	0	0	0	0
Gaming and Betting	2	1	0	0	0
Offensive Weapons	6	1	0	0	0
Other Criminal Code	937	87	11	8	0
OTHER OFFENCES	945	89	11	8	0
CRIMINAL CODE TOTAL	2,553	307	56	63	28
Federal Statutes - Drugs	45	34	3	4	0
Other Federal Statutes	5	0	0	0	0
Provincial Statutes	957	435	36	7	2
Municipal By-laws	18	3	0	0	0
ALL OFFENCES	3,578	779	95	74	30

Table A60.1 - Actual Number of Offences and Persons Charged by Age and Sex by Offence for Municipalities in Alberta (1,500-15,000 population), 1978

OFFENCE	Actual Number	Adult Males	Adult Females	Juvenile Males	Juvenile Females
Homicide	11	7	3	0	0
Attempted Murder	3	2	0	1	0
Sexual Offences	245	66	0	3	0
Assaults - Not Indecent	2,272	721	81	29	19
Robbery	47	19	0	1	0
OFFENCES AGAINST PERSONS	2,578	815	84	34	19
Break and Enter	2,557	623	16	359	29
Theft - Motor Vehicle	1,108	292	9	131	19
Theft Over \$200	1,237	116	5	36	4
Theft \$200 and Under	6,525	636	90	297	61
Have Stolen Goods	280	193	15	39	7
Frauds	2,568	836	186	13	8
PROPERTY OFFENCES	14,275	2,696	321	875	128
Prostitution	0	0	0	0	0
Gaming and Betting	16	1	0	0	0
Offensive Weapons	218	93	3	3	1
Other Criminal Code	8,429	1,825	104	116	36
OTHER OFFENCES	8,663	1,919	107	119	37
CRIMINAL CODE TOTAL	25,516	5,430	512	1,028	184
Federal Statutes - Drugs	1,284	1,079	92	30	14
Other Federal Statutes	477	230	11	28	9
Provincial Statutes	26,397	10,047	666	71	72
Municipal By-laws	749	258	88	0	1
ALL OFFENCES	54,423	17,044	1,369	1,157	280

Table A60.2 - Actual Number of Offences and Persons Charged by Age and Sex by Offence for Municipalities in Alberta (1,500-15,000 population), 1979

OFFENCE	Actual Number	Adult Males	Adult Females	Juvenile Males	Juvenile Females
Homicide	6	3	1	0	0
Attempted Murder	7	4	1	0	0
Sexual Offences	175	71	0	10	0
Assaults - Not Indecent	2,257	713	80	22	4
Robbery	44	32	3	4	0
OFFENCES AGAINST PERSONS	2,489	823	85	36	4
Break and Enter	2,541	581	20	353	4
Theft - Motor Vehicle	1,167	324	21	106	7
Theft Over \$200	1,517	136	11	49	2
Theft \$200 and Under	6,605	717	116	222	30
Have Stolen Goods	297	183	12	46	1
Frauds	2,748	878	158	16	6
PROPERTY OFFENCES	14,875	2,819	338	792	50
Prostitution	3	0	0	0	0
Gaming and Betting	7	1	1	0	0
Offensive Weapons	268	142	5	12	0
Other Criminal Code	9,302	2,306	163	167	24
OTHER OFFENCES	9,580	2,449	169	179	24
CRIMINAL CODE TOTAL	26,944	6,091	592	1,007	78
Federal Statutes - Drugs	1,479	1,309	101	27	13
Other Federal Statutes	337	128	6	14	10
Provincial Statutes	30,229	14,228	1,088	93	24
Municipal By-laws	1,311	683	233	1	0
ALL OFFENCES	60,300	22,439	2,020	1,142	125

Table A60.3 - Actual Number of Offences and Persons Charged by Age and Sex by Offence for Municipalities in Alberta (1,500-15,000 population), 1980

OFFENCE	Actual Number	Adult Males	Adult Females	Juvenile Males	Juvenile Females
Homicide	1	0	0	0	0
Attempted Murder	8	9	0	0	0
Sexual Offences	159	66	0	6	0
Assaults - Not Indecent	2,561	861	90	23	2
Robbery	69	32	3	10	0
OFFENCES AGAINST PERSONS	2,798	968	93	39	2
Break and Enter	3,129	733	29	275	11
Theft - Motor Vehicle	1,433	311	18	98	24
Theft Over \$200	2,074	201	23	41	2
Theft \$200 and Under	7,242	667	131	225	51
Have Stolen Goods	335	243	26	17	6
Frauds	2,951	833	204	11	4
PROPERTY OFFENCES	17,164	2,988	431	667	98
Prostitution	2	0	0	0	0
Gaming and Betting	16	6	2	0	0
Offensive Weapons	257	147	3	9	0
Other Criminal Code	10,063	2,500	250	75	8
OTHER OFFENCES	10,338	2,653	255	84	8
CRIMINAL CODE TOTAL	30,300	6,609	779	790	108
Federal Statutes - Drugs	1,763	1,486	115	21	4
Other Federal Statutes	282	80	3	34	16
Provincial Statutes	31,144	14,921	1,287	44	22
Municipal By-laws	889	302	126	1	0
ALL OFFENCES	64,378	23,398	2,310	890	150

Table A60.4 - Actual Number of Offences and Persons Charged by Age and Sex by Offence for Municipalities in Alberta (1,500-15,000 population), 1981

OFFENCE	Actual Number	Adult Males	Adult Females	Juvenile Males	Juvenile Females
Homicide	3	2	1	0	0
Attempted Murder	9	10	2	0	0
Sexual Offences	210	81	0	6	0
Assaults - Not Indecent	2,506	788	108	21	8
Robbery	70	44	1	0	0
OFFENCES AGAINST PERSONS	2,798	925	112	27	8
Break and Enter	3,714	1,020	38	300	17
Theft - Motor Vehicle	1,388	326	16	103	7
Theft Over \$200	2,603	296	18	54	3
Theft \$200 and Under	8,620	813	130	239	71
Have Stolen Goods	353	269	31	19	2
Frauds	3,210	920	271	8	3
PROPERTY OFFENCES	19,888	3,644	504	723	103
Prostitution	2	0	0	0	0
Gaming and Betting	13	3	0	0	0
Offensive Weapons	329	171	13	11	0
Other Criminal Code	10,565	2,749	263	99	22
OTHER OFFENCES	10,909	2,923	276	110	22
CRIMINAL CODE TOTAL	33,595	7,492	892	860	133
Federal Statutes - Drugs	1,849	1,618	143	12	6
Other Federal Statutes	362	54	5	33	10
Provincial Statutes	33,349	15,489	1,447	96	16
Municipal By-laws	953	242	93	7	0
ALL OFFENCES	70,108	24,895	2,580	1,008	165

Table A60.5 - Actual Number of Offences and Persons Charged by Age and Sex by Offence for Municipalities in Alberta (1,500-15,000 population), 1982

OFFENCE	Actual Number	Adult Males	Adult Females	Juvenile Males	Juvenile Females
Homicide	6	5	0	1	0
Attempted Murder	8	5	0	0	0
Sexual Offences	217	62	1	3	0
Assaults - Not Indecent	2,731	708	116	16	13
Robbery	82	54	4	3	1
OFFENCES AGAINST PERSONS	3,044	834	121	23	14
Break and Enter	3,724	978	31	243	22
Theft - Motor Vehicle	1,366	246	15	110	8
Theft Over \$200	2,921	266	30	54	5
Theft \$200 and Under	7,945	729	154	263	55
Have Stolen Goods	409	220	20	33	3
Frauds	3,095	734	184	10	2
PROPERTY OFFENCES	19,460	3,173	434	713	95
Prostitution	4	0	0	0	0
Gaming and Betting	15	4	1	0	0
Offensive Weapons	290	111	10	6	1
Other Criminal Code	10,447	1,791	175	138	20
OTHER OFFENCES	10,756	1,906	186	144	21
CRIMINAL CODE TOTAL	33,260	5,913	741	880	130
Federal Statutes - Drugs	1,265	878	67	21	1
Other Federal Statutes	287	38	6	11	4
Provincial Statutes	25,937	10,929	1,071	51	17
Municipal By-laws	1,476	305	161	5	0
ALL OFFENCES	62,225	18,063	2,046	968	152

Table A61.1 - Actual Number of Offences and Persons Charged by Age and Sex by Offence for Rural Alberta, 1978

OFFENCE	Actual Number	Adult Males	Adult Females	Juvenile Males	Juvenile Females
Homicide	33	26	7	0	2
Attempted Murder	18	15	2	0	0
Sexual Offences	232	100	0	7	0
Assaults - Not Indecent	3,060	900	104	11	15
Robbery	71	51	3	3	0
OFFENCES AGAINST PERSONS	3,414	1,092	116	21	17
Break and Enter	4,250	1,023	30	380	46
Theft - Motor Vehicle	1,514	440	16	109	18
Theft Over \$200	2,413	183	7	16	4
Theft \$200 and Under	5,783	563	43	106	21
Have Stolen Goods	539	433	28	71	18
Frauds	1,245	393	48	1	6
PROPERTY OFFENCES	15,744	3,035	172	683	113
Prostitution	0	0	0	0	0
Gaming and Betting	7	0	0	0	0
Offensive Weapons	596	244	11	10	1
Other Criminal Code	9,724	2,333	121	132	40
OTHER OFFENCES	10,327	2,577	132	142	41
CRIMINAL CODE TOTAL	29,485	6,704	420	846	171
Federal Statutes - Drugs	2,178	1,933	129	17	15
Other Federal Statutes	5,602	2,174	199	130	2
Provincial Statutes	34,443	21,474	995	89	39
Municipal By-laws	121	34	16	0	0
ALL OFFENCES	71,829	32,319	1,759	1,082	227

Table A61.2 - Actual Number of Offences and Persons Charged by Age and Sex
by Offence for Rural Alberta, 1979

OFFENCE	Actual Number	Adult Males	Adult Females	Juvenile Males	Juvenile Females
Homicide	13	14	1	0	0
Attempted Murder	33	21	5	2	0
Sexual Offences	226	114	0	5	0
Assaults - Not Indecent	3,210	979	106	24	6
Robbery	60	59	5	3	0
OFFENCES AGAINST PERSONS	3,542	1,187	117	34	6
Break and Enter	4,014	896	46	447	44
Theft - Motor Vehicle	1,720	417	27	136	10
Theft Over \$200	2,835	218	20	30	4
Theft \$200 and Under	5,641	556	48	97	7
Have Stolen Goods	542	425	46	60	7
Frauds	1,227	368	64	0	0
PROPERTY OFFENCES	15,979	2,880	251	770	72
Prostitution	4	0	0	0	0
Gaming and Betting	6	1	0	0	0
Offensive Weapons	538	253	14	14	0
Other Criminal Code	9,864	2,435	178	159	26
OTHER OFFENCES	10,412	2,689	192	173	26
CRIMINAL CODE TOTAL	29,933	6,756	560	977	104
Federal Statutes - Drugs	2,637	2,371	181	21	5
Other Federal Statutes	6,964	2,024	239	14	2
Provincial Statutes	42,317	29,459	1,727	91	15
Municipal By-laws	103	42	21	0	0
ALL OFFENCES	81,954	40,652	2,728	1,103	126

Table A61.3 - Actual Number of Offences and Persons Charged by Age and Sex
by Offence for Rural Alberta, 1980

OFFENCE	Actual Number	Adult Males	Adult Females	Juvenile Males	Juvenile Females
Homicide	24	20	1	1	0
Attempted Murder	33	18	4	2	0
Sexual Offences	263	112	0	10	0
Assaults - Not Indecent	3,203	939	134	17	5
Robbery	90	82	6	5	0
OFFENCES AGAINST PERSONS	3,613	1,171	145	35	5
Break and Enter	4,517	930	40	421	20
Theft - Motor Vehicle	1,873	500	24	156	13
Theft Over \$200	3,642	286	20	27	3
Theft \$200 and Under	6,111	575	72	94	9
Have Stolen Goods	713	556	46	44	6
Frauds	1,640	508	71	9	1
PROPERTY OFFENCES	18,496	3,355	273	751	52
Prostitution	1	0	0	0	0
Gaming and Betting	3	1	0	0	0
Offensive Weapons	556	276	5	4	2
Other Criminal Code	11,024	2,942	245	116	18
OTHER OFFENCES	11,584	3,219	250	120	20
CRIMINAL CODE TOTAL	33,693	7,745	668	906	77
Federal Statutes - Drugs	2,836	2,540	201	31	2
Other Federal Statutes	6,433	1,858	230	9	4
Provincial Statutes	44,869	32,897	2,150	66	16
Municipal By-laws	67	28	11	0	0
ALL OFFENCES	87,898	45,068	3,260	1,012	99

Table A61.4 - Actual Number of Offences and Persons Charged by Age and Sex
by Offence for Rural Alberta, 1981

OFFENCE	Actual Number	Adult Males	Adult Females	Juvenile Males	Juvenile Females
Homicide	23	8	3	0	1
Attempted Murder	28	25	3	1	0
Sexual Offences	284	132	2	9	0
Assaults - Not Indecent	3,254	973	144	13	10
Robbery	80	62	2	2	0
OFFENCES AGAINST PERSONS	3,669	1,200	154	25	11
Break and Enter	5,408	1,135	50	389	35
Theft - Motor Vehicle	2,089	467	29	112	21
Theft Over \$200	4,282	332	23	17	3
Theft \$200 and Under	6,468	665	68	90	12
Have Stolen Goods	632	492	52	38	5
Frauds	1,781	504	83	3	0
PROPERTY OFFENCES	20,660	3,595	305	649	76
Prostitution	1	1	0	0	0
Gaming and Betting	11	2	0	0	0
Offensive Weapons	629	339	13	17	1
Other Criminal Code	11,619	3,303	257	120	19
OTHER OFFENCES	12,260	3,645	270	137	20
CRIMINAL CODE TOTAL	36,589	8,440	729	811	107
Federal Statutes - Drugs	3,147	2,770	192	18	2
Other Federal Statutes	6,179	2,259	330	5	2
Provincial Statutes	46,059	34,096	2,302	108	26
Municipal By-laws	118	27	10	0	0
ALL OFFENCES	92,092	47,592	3,563	942	137

Table A61.5 - Actual Number of Offences and Persons Charged by Age and Sex
by Offence for Rural Alberta, 1982

OFFENCE	Actual Number	Adult Males	Adult Females	Juvenile Males	Juvenile Females
Homicide	24	12	3	1	0
Attempted Murder	29	17	2	1	0
Sexual Offences	340	126	3	12	0
Assaults - Not Indecent	3,547	855	128	18	9
Robbery	122	90	4	3	0
OFFENCES AGAINST PERSONS	4,062	1,100	140	35	9
Break and Enter	5,377	943	43	356	26
Theft - Motor Vehicle	1,804	349	24	110	8
Theft Over \$200	4,594	318	21	28	8
Theft \$200 and Under	5,932	540	42	84	10
Have Stolen Goods	664	340	16	22	6
Frauds	2,126	511	107	8	2
PROPERTY OFFENCES	20,497	3,001	253	608	60
Prostitution	5	0	0	0	0
Gaming and Betting	33	17	3	0	0
Offensive Weapons	602	234	11	5	0
Other Criminal Code	11,154	2,156	174	76	12
OTHER OFFENCES	11,794	2,407	188	81	12
CRIMINAL CODE TOTAL	36,353	6,508	581	724	81
Federal Statutes - Drugs	1,980	1,379	118	20	1
Other Federal Statutes	6,384	1,761	257	12	1
Provincial Statutes	41,001	24,983	1,973	43	7
Municipal By-laws	132	30	4	0	1
ALL OFFENCES	85,850	34,661	2,933	799	91

Table A62 - Percent of Offences Cleared 1978 and 1982 and Percent Change from 1978 to 1982, by Offence, for Alberta

OFFENCE	Total Percent Cleared 1978	1982	Percent Change
Homicide	97.9	89.0	- 9.0
Attempted Murder	93.2	80.8	-13.3
Sexual Offences	62.2	58.6	- 5.8
Assaults - Not Indecent	86.3	79.9	- 7.5
Robbery	37.8	34.4	- 9.1
OFFENCES AGAINST PERSONS	80.0	72.9	- 9.0
Break and Enter	27.3	21.0	-23.0
Theft - Motor Vehicle	32.9	25.9	-21.3
Theft Over \$200	12.7	10.8	-15.0
Theft \$200 and Under	26.3	27.6	4.8
Have Stolen Goods	91.6	88.7	- 3.2
Frauds	69.7	66.8	- 4.1
PROPERTY OFFENCES	30.9	27.2	-11.9
Prostitution	94.4	81.9	-13.2
Gaming and Betting	69.0	81.1	17.5
Offensive Weapons	81.2	82.4	1.5
Other Criminal Code	41.4	37.1	-10.3
OTHER OFFENCES	43.3	39.2	- 9.6
CRIMINAL CODE TOTAL	38.7	34.0	-12.0
Federal Statutes - Drugs	96.8	92.3	- 4.7
Other Federal Statutes	97.0	77.3	-20.3
Provincial Statutes	96.5	90.1	- 6.6
Municipal By-laws	79.8	77.2	- 3.3
ALL OFFENCES	60.7	51.6	-15.0

Table A63 - Percent of Offences Cleared 1978 and 1982 and Percent Change from 1978 to 1982, by Offence, for Calgary

OFFENCE	Total Percent Cleared 1978	1982	Percent Change
Homicide	96.3	71.4	-25.8
Attempted Murder	90.0	75.8	-15.8
Sexual Offences	61.3	59.9	- 2.3
Assaults - Not Indecent	85.8	83.1	- 3.2
Robbery	47.5	34.5	-27.4
OFFENCES AGAINST PERSONS	77.9	71.3	- 8.5
Break and Enter	27.0	19.5	-27.8
Theft - Motor Vehicle	30.6	23.7	-22.5
Theft Over \$200	10.9	10.1	- 7.5
Theft \$200 and Under	29.5	31.1	5.6
Have Stolen Goods	85.5	94.2	10.2
Frauds	66.2	75.4	13.9
PROPERTY OFFENCES	30.6	27.2	-11.2
Prostitution	100.0	100.0	0.0
Gaming and Betting	100.0	100.0	0.0
Offensive Weapons	88.3	94.7	7.3
Other Criminal Code	25.9	24.7	- 4.6
OTHER OFFENCES	29.1	27.8	- 4.5
CRIMINAL CODE TOTAL	33.9	30.1	-11.1
Federal Statutes - Drugs	100.6	99.5	- 1.1
Other Federal Statutes	78.0	81.7	4.7
Provincial Statutes	99.2	71.0	-28.5
Municipal By-laws	94.3	88.7	- 5.9
ALL OFFENCES	41.0	33.0	-19.4

Table A64 - Percent of Offences Cleared 1978 and 1982 and Percent Change from 1978 to 1982, by Offence, for Edmonton

OFFENCE	Total Percent Cleared 1978	1982	Percent Change
Homicide	94.7	90.5	- 4.5
Attempted Murder	91.4	91.7	0.3
Sexual Offences	48.9	54.8	12.0
Assaults - Not Indecent	82.2	76.1	- 7.4
Robbery	30.1	27.8	- 7.7
OFFENCES AGAINST PERSONS	71.3	65.6	- 8.0
Break and Enter	17.1	12.3	-28.4
Theft - Motor Vehicle	17.7	12.6	-28.5
Theft Over \$200	8.3	7.6	- 8.7
Theft \$200 and Under	21.1	25.2	19.6
Have Stolen Goods	92.2	93.3	1.2
Frauds	47.8	54.1	13.1
PROPERTY OFFENCES	21.1	20.4	- 3.1
Prostitution	93.3	76.7	-17.8
Gaming and Betting	76.9	77.8	1.1
Offensive Weapons	79.8	82.1	2.8
Other Criminal Code	29.1	26.0	-10.5
OTHER OFFENCES	32.4	29.3	- 9.6
CRIMINAL CODE TOTAL	28.1	26.3	- 6.4
Federal Statutes - Drugs	97.7	97.7	0.0
Other Federal Statutes	82.2	77.1	- 6.2
Provincial Statutes	98.4	95.0	- 3.4
Municipal By-laws	94.1	87.6	- 6.8
ALL OFFENCES	39.9	35.6	-10.7

Table A65 - Percent of Offences Cleared 1978 and 1982 and Percent Change from 1978 to 1982, by Offence, for Fort McMurray

OFFENCE	Total Percent Cleared 1978	1982	Percent Change
Homicide	100.0	100.0	0.0
Attempted Murder	100.0	**	**
Sexual Offences	50.0	68.4	36.8
Assaults - Not Indecent	90.2	84.3	- 6.6
Robbery	25.0	75.0	200.0
OFFENCES AGAINST PERSONS	87.2	82.4	- 5.5
Break and Enter	32.5	34.2	5.2
Theft - Motor Vehicle	31.8	27.9	-12.4
Theft Over \$200	23.9	15.3	-36.1
Theft \$200 and Under	31.6	31.8	0.8
Have Stolen Goods	96.2	70.6	-26.6
Frauds	85.0	80.1	- 5.8
PROPERTY OFFENCES	43.4	34.7	-20.1
Prostitution	100.0	100.0	0.0
Gaming and Betting	0.0	100.0	**
Offensive Weapons	85.7	89.5	4.4
Other Criminal Code	54.0	42.9	-20.6
OTHER OFFENCES	54.8	44.6	-18.7
CRIMINAL CODE TOTAL	51.9	42.4	-18.2
Federal Statutes - Drugs	101.2	81.3	-19.6
Other Federal Statutes	94.9	48.0	-49.4
Provincial Statutes	96.5	81.5	-15.5
Municipal By-laws	50.0	71.1	42.2
ALL OFFENCES	68.3	54.3	-20.6

** Percent could not be calculated.

Table A66 - Percent of Offences Cleared 1978 and 1982 and Percent Change from 1978 to 1982, by Offence, for Grande Prairie

OFFENCE	Total Percent Cleared 1978	1982	Percent Change
Homicide	**	100.0	**
Attempted Murder	100.0	100.0	0.0
Sexual Offences	50.0	43.8	-12.5
Assaults - Not Indecent	87.3	73.8	-15.4
Robbery	66.7	66.7	0.0
OFFENCES AGAINST PERSONS	84.7	70.4	-16.9
Break and Enter	38.2	25.2	-34.2
Theft - Motor Vehicle	46.2	32.4	-29.7
Theft Over \$200	15.8	14.0	-11.1
Theft \$200 and Under	26.3	27.5	4.7
Have Stolen Goods	94.4	89.3	- 5.5
Frauds	78.3	61.3	-21.7
PROPERTY OFFENCES	37.0	28.1	-24.1
Prostitution	**	**	**
Gaming and Betting	**	100.0	**
Offensive Weapons	72.7	77.8	6.9
Other Criminal Code	42.6	40.8	- 4.1
OTHER OFFENCES	43.6	42.1	- 3.4
CRIMINAL CODE TOTAL	42.8	35.0	-18.2
Federal Statutes - Drugs	100.0	81.8	-18.2
Other Federal Statutes	70.6	41.7	-41.0
Provincial Statutes	97.4	84.9	-12.8
Municipal By-laws	89.0	79.0	-11.2
ALL OFFENCES	66.5	45.6	-31.4

** Percent could not be calculated.

Table A67 - Percent of Offences Cleared 1978 and 1982 and Percent Change from 1978 to 1982, by Offence, for Lethbridge

OFFENCE	Total Percent Cleared 1978	1982	Percent Change
Homicide	100.0	100.0	0.0
Attempted Murder	100.0	100.0	0.0
Sexual Offences	36.4	63.0	73.4
Assaults - Not Indecent	82.9	79.9	- 3.7
Robbery	73.3	46.7	-36.4
OFFENCES AGAINST PERSONS	81.1	77.5	- 4.5
Break and Enter	44.0	46.7	6.0
Theft - Motor Vehicle	40.5	27.5	-32.0
Theft Over \$200	17.2	17.4	1.1
Theft \$200 and Under	34.1	35.5	4.3
Have Stolen Goods	100.0	99.3	- 0.7
Frauds	88.1	91.0	3.3
PROPERTY OFFENCES	41.5	42.1	1.5
Prostitution	**	**	**
Gaming and Betting	**	**	**
Offensive Weapons	77.8	91.2	17.2
Other Criminal Code	27.1	36.5	34.8
OTHER OFFENCES	28.4	38.4	34.9
CRIMINAL CODE TOTAL	40.5	43.7	7.9
Federal Statutes - Drugs	77.8	95.0	22.1
Other Federal Statutes	**	41.7	**
Provincial Statutes	87.3	75.7	-13.3
Municipal By-laws	8.9	11.5	29.4
ALL OFFENCES	56.5	54.2	- 4.2

** Percent could not be calculated.

Table A68 - Percent of Offences Cleared 1978 and 1982 and Percent Change from 1978 to 1982, by Offence, for Medicine Hat

OFFENCE	Total Percent Cleared 1978	1982	Percent Change
Homicide	**	100.0	**
Attempted Murder	**	**	**
Sexual Offences	48.0	34.0	-29.2
Assaults - Not Indecent	90.7	83.8	- 7.6
Robbery	71.4	33.3	-53.3
OFFENCES AGAINST PERSONS	82.7	72.4	-12.4
Break and Enter	21.8	20.7	- 4.7
Theft - Motor Vehicle	21.0	25.2	20.2
Theft Over \$200	4.5	7.1	58.5
Theft \$200 and Under	17.3	27.5	58.4
Have Stolen Goods	85.0	90.9	7.0
Frauds	91.4	87.1	- 4.6
PROPERTY OFFENCES	31.7	34.7	9.4
Prostitution	**	**	**
Gaming and Betting	0.0	100.0	**
Offensive Weapons	93.0	79.7	-14.4
Other Criminal Code	33.9	35.9	5.8
OTHER OFFENCES	36.7	37.9	3.2
CRIMINAL CODE TOTAL	35.7	38.0	6.4
Federal Statutes - Drugs	96.6	97.7	1.2
Other Federal Statutes	100.0	54.5	-45.5
Provincial Statutes	99.5	102.0	2.5
Municipal By-laws	95.4	90.4	- 5.2
ALL OFFENCES	53.9	54.1	0.4

** Percent could not be calculated.

Table A69 - Percent of Offences Cleared 1978 and 1982 and Percent Change from 1978 to 1982, by Offence, for Red Deer

OFFENCE	Total Percent Cleared 1978	1982	Percent Change
Homicide	**	100.0	**
Attempted Murder	100.0	100.0	0.0
Sexual Offences	78.3	48.4	-38.2
Assaults - Not Indecent	81.9	77.9	- 4.9
Robbery	60.0	40.9	-31.8
OFFENCES AGAINST PERSONS	80.4	73.0	- 9.2
Break and Enter	24.0	22.2	- 7.6
Theft - Motor Vehicle	34.5	23.9	-30.9
Theft Over \$200	19.6	12.1	-38.2
Theft \$200 and Under	32.7	24.1	-26.3
Have Stolen Goods	111.4	80.5	-27.8
Frauds	84.4	58.3	-30.9
PROPERTY OFFENCES	37.7	26.4	-30.2
Prostitution	**	**	**
Gaming and Betting	**	33.3	**
Offensive Weapons	91.7	66.7	-27.3
Other Criminal Code	41.4	27.6	-33.4
OTHER OFFENCES	41.9	28.2	-32.8
CRIMINAL CODE TOTAL	41.5	30.7	-26.0
Federal Statutes - Drugs	102.5	89.7	-12.5
Other Federal Statutes	95.3	64.1	-32.7
Provincial Statutes	99.1	92.1	- 7.0
Municipal By-laws	64.7	82.7	27.8
ALL OFFENCES	61.6	49.8	-19.2

** Percent could not be calculated.

Table A70 - Percent of Offences Cleared 1978 and 1982 and Percent Change from 1978 to 1982, by Offence, for Sherwood Park

OFFENCE	Total Percent Cleared 1978	1982	Percent Change
Homicide	**	**	**
Attempted Murder	**	**	**
Sexual Offences	66.7	53.3	-20.0
Assaults - Not Indecent	88.9	87.8	- 1.2
Robbery	**	100.0	**
OFFENCES AGAINST PERSONS	85.2	82.7	- 3.0
Break and Enter	31.8	25.3	-20.4
Theft - Motor Vehicle	50.0	45.7	- 8.6
Theft Over \$200	14.7	23.4	59.1
Theft \$200 and Under	25.4	29.6	16.3
Have Stolen Goods	100.0	104.8	4.8
Frauds	76.2	73.6	- 3.4
PROPERTY OFFENCES	33.9	34.6	2.3
Prostitution	**	**	**
Gaming and Betting	100.0	100.0	0.0
Offensive Weapons	125.0	87.5	-30.0
Other Criminal Code	45.4	43.1	- 5.2
OTHER OFFENCES	46.3	43.9	- 5.3
CRIMINAL CODE TOTAL	41.6	40.9	- 1.6
Federal Statutes - Drugs	95.6	96.8	1.3
Other Federal Statutes	102.3	85.7	-16.2
Provincial Statutes	95.2	97.3	2.2
Municipal By-laws	72.7	82.6	13.6
ALL OFFENCES	54.5	60.6	11.1

** Percent could not be calculated.

Table A71 - Percent of Offences Cleared 1978 and 1982 and Percent Change from 1978 to 1982, by Offence, for St. Albert

OFFENCE	Total Percent Cleared 1978	1982	Percent Change
Homicide	100.0	**	**
Attempted Murder	100.0	**	**
Sexual Offences	18.2	30.0	65.0
Assaults - Not Indecent	76.2	75.4	- 1.1
Robbery	42.9	60.0	40.0
OFFENCES AGAINST PERSONS	66.7	71.4	7.1
Break and Enter	25.8	33.1	28.1
Theft - Motor Vehicle	32.3	41.9	29.8
Theft Over \$200	7.5	13.4	78.4
Theft \$200 and Under	25.6	28.9	12.9
Have Stolen Goods	82.6	87.5	5.9
Frauds	62.3	69.6	11.6
PROPERTY OFFENCES	29.0	31.9	10.0
Prostitution	0.0	**	**
Gaming and Betting	**	100.0	**
Offensive Weapons	60.0	66.7	11.1
Other Criminal Code	37.9	42.2	11.2
OTHER OFFENCES	38.4	42.4	10.5
CRIMINAL CODE TOTAL	36.3	37.8	4.2
Federal Statutes - Drugs	89.2	102.2	14.6
Other Federal Statutes	90.2	40.0	-55.6
Provincial Statutes	88.9	95.6	7.5
Municipal By-laws	49.1	55.6	13.2
ALL OFFENCES	50.9	54.2	6.4

** Percent could not be calculated.

Table A72 - Percent of Offences Cleared 1978 and 1982 and Percent Change from 1978 to 1982, by Offence for Municipalities in Alberta (1,500-15,000 population)

OFFENCE	Total Percent Cleared 1978	1982	Percent Change
Homicide	100.0	100.0	0.0
Attempted Murder	100.0	75.0	-25.0
Sexual Offences	81.2	62.7	-22.8
Assaults - Not Indecent	88.9	82.6	- 7.0
Robbery	44.7	63.4	41.9
OFFENCES AGAINST PERSONS	87.4	80.7	- 7.7
Break and Enter	40.2	36.4	- 9.4
Theft - Motor Vehicle	51.9	40.0	-23.0
Theft Over \$200	20.2	17.5	-13.6
Theft \$200 and Under	32.5	27.6	-14.9
Have Stolen Goods	92.9	80.2	-13.6
Frauds	78.3	65.7	-16.0
PROPERTY OFFENCES	43.7	35.8	-18.1
Prostitution	**	75.0	**
Gaming and Betting	31.3	93.3	198.7
Offensive Weapons	82.1	76.9	- 6.3
Other Criminal Code	54.1	47.7	-11.8
OTHER OFFENCES	54.8	48.6	-11.3
CRIMINAL CODE TOTAL	51.9	44.1	-15.1
Federal Statutes - Drugs	96.1	86.0	-10.5
Other Federal Statutes	92.2	74.6	-19.2
Provincial Statutes	97.9	91.6	- 6.4
Municipal By-laws	84.1	77.2	- 8.2
ALL OFFENCES	76.0	65.6	-13.7

** Percent could not be calculated.

Table A73 - Percent of Offences Cleared 1978 and 1982 and Percent Change from 1978 to 1982, by Offence, for Rural Alberta

OFFENCE	Total Percent Cleared 1978	1982	Percent Change
Homicide	100.0	91.7	- 8.3
Attempted Murder	94.4	75.9	-19.7
Sexual Offences	74.1	67.9	- 8.4
Assaults - Not Indecent	90.5	81.1	-10.4
Robbery	56.3	70.5	25.1
OFFENCES AGAINST PERSONS	88.8	79.7	-10.2
Break and Enter	40.5	29.1	-28.0
Theft - Motor Vehicle	59.5	47.8	-19.7
Theft Over \$200	16.5	14.4	-12.5
Theft \$200 and Under	27.0	23.6	-12.5
Have Stolen Goods	94.6	80.4	-15.0
Frauds	77.1	69.7	- 9.7
PROPERTY OFFENCES	38.4	31.7	-17.4
Prostitution	**	0.0	**
Gaming and Betting	57.1	72.7	27.3
Offensive Weapons	79.0	76.9	- 2.7
Other Criminal Code	54.7	50.6	- 7.5
OTHER OFFENCES	56.1	52.0	- 7.3
CRIMINAL CODE TOTAL	50.4	43.7	-13.4
Federal Statutes - Drugs	95.9	86.0	-10.3
Other Federal Statutes	97.8	81.5	-16.7
Provincial Statutes	95.6	90.7	- 5.2
Municipal By-laws	75.2	80.3	6.8
ALL OFFENCES	77.2	70.0	- 9.4

** Percent could not be calculated.

Table A74.1 - Total Percent of Offences Cleared and Annual Percent Change by Offence for Alberta: 1978, 1979, and 1980

OFFENCE	1978 Cleared	1979 Cleared % Change	1980 Cleared % Change
Homicide	97.9	92.7 - 5.3	96.4 4.0
Attempted Murder	93.2	96.0 3.0	88.9 - 7.4
Sexual Offences	62.2	65.2 4.8	60.8 - 6.7
Assaults - Not Indecent	86.3	84.3 - 2.3	81.3 - 3.7
Robbery	37.8	34.6 - 8.5	37.4 8.1
OFFENCES AGAINST PERSONS	80.0	78.5 - 1.9	75.0 - 4.5
Break and Enter	27.3	26.4 - 3.3	23.8 - 9.8
Theft - Motor Vehicle	32.9	32.7 - 0.6	29.5 - 9.8
Theft Over \$200	12.7	12.3 - 3.1	11.4 - 7.3
Theft \$200 and Under	26.3	24.9 - 5.3	25.0 0.4
Have Stolen Goods	91.6	92.2 0.7	90.8 - 1.5
Frauds	69.7	74.1 6.3	73.8 - 0.4
PROPERTY OFFENCES	30.9	30.2 - 2.3	28.9 - 4.3
Prostitution	94.4	94.3 - 0.1	80.7 -14.4
Gaming and Betting	69.0	87.1 26.2	90.6 4.0
Offensive Weapons	81.2	81.5 0.4	80.1 - 1.7
Other Criminal Code	41.4	39.7 - 4.1	39.7 0.0
OTHER OFFENCES	43.3	41.7 - 3.7	41.4 - 0.7
CRIMINAL CODE TOTAL	38.7	37.5 - 3.1	36.0 - 4.0
Federal Statutes - Drugs	96.8	97.6 0.8	97.2 - 0.4
Other Federal Statutes	97.0	96.5 - 0.5	97.0 0.5
Provincial Statutes	96.5	96.6 0.1	96.4 - 0.2
Municipal By-laws	79.8	83.6 4.8	78.1 - 6.6
ALL OFFENCES	60.7	60.9 0.3	58.6 - 3.8

Table A74.2 - Total Percent of Offences Cleared and Annual Percent Change by Offence for Alberta: 1980, 1981 and 1982

OFFENCE	1980 Cleared	1981 Cleared % Change	1982 Cleared % Change
Homicide	96.4	81.7 -15.2	89.0 8.9
Attempted Murder	88.9	98.0 10.2	80.8 -17.6
Sexual Offences	60.8	59.6 - 2.0	58.6 - 1.7
Assaults - Not Indecent	81.2	82.6 1.7	79.9 - 3.3
Robbery	37.4	34.4 - 8.0	34.4 0.0
OFFENCES AGAINST PERSONS	75.0	75.2 0.3	72.9 - 3.1
Break and Enter	23.8	22.9 - 3.8	21.0 - 8.3
Theft - Motor Vehicle	29.5	29.8 1.0	25.9 -13.1
Theft Over \$200	11.4	10.9 - 4.4	10.8 - 0.9
Theft \$200 and Under	25.0	26.9 7.6	27.6 2.6
Have Stolen Goods	90.8	91.4 0.7	88.7 - 3.0
Frauds	73.8	75.7 2.6	66.8 -11.8
PROPERTY OFFENCES	28.9	28.6 - 1.0	27.2 - 4.9
Prostitution	80.7	93.9 16.4	81.9 -12.8
Gaming and Betting	90.6	79.5 -12.3	81.1 2.0
Offensive Weapons	80.1	83.8 4.6	82.4 - 1.7
Other Criminal Code	39.7	38.2 - 3.8	37.1 - 2.9
OTHER OFFENCES	41.4	40.3 - 2.7	39.2 - 2.7
CRIMINAL TOTAL	36.0	35.3 - 1.9	34.0 - 3.7
Federal Statutes - Drugs	97.2	96.4 - 0.8	92.3 - 4.3
Other Federal Statutes	97.0	92.8 - 4.3	77.3 -16.7
Provincial Statutes	96.4	95.3 - 1.1	90.1 - 5.5
Municipal By-laws	78.1	75.2 - 3.7	77.2 2.7
ALL OFFENCES	58.6	56.5 - 3.6	51.6 - 8.7

Table A75.1 - Total Percent of Offences Cleared and Annual Percent Change by Offence for Calgary: 1978, 1979, and 1980

OFFENCE	1978 Cleared	1979 Cleared % Change	1980 Cleared % Change
Homicide	96.3	89.5 - 7.1	83.3 - 6.9
Attempted Murder	90.0	100.0 11.1	100.0 0.0
Sexual Offences	61.3	56.2 - 8.3	58.2 3.6
Assaults - Not Indecent	85.8	84.7 - 1.3	84.4 - 0.4
Robbery	47.5	35.8 -24.6	38.4 7.3
OFFENCES AGAINST PERSONS	77.9	73.9 - 5.1	73.4 - 0.7
Break and Enter	27.0	24.7 - 8.5	23.0 - 6.9
Theft - Motor Vehicle	30.6	28.0 - 8.5	22.7 -18.9
Theft Over \$200	10.9	11.3 3.7	10.2 - 9.7
Theft \$200 and Under	29.5	25.9 -12.2	27.1 4.6
Have Stolen Goods	85.5	85.0 - 0.6	79.3 - 6.7
Frauds	66.2	76.6 15.7	72.8 - 5.0
PROPERTY OFFENCES	30.6	28.0 - 8.5	26.5 - 5.4
Prostitution	100.0	100.0 0.0	100.0 0.0
Gaming and Betting	100.0	92.3 - 7.7	93.3 1.1
Offensive Weapons	88.3	94.5 7.0	90.3 - 4.4
Other Criminal Code	25.9	24.4 - 5.8	23.1 - 5.3
OTHER OFFENCES	29.1	27.6 - 5.2	25.8 - 6.5
CRIMINAL CODE TOTAL	33.9	31.1 - 8.3	29.2 - 6.1
Federal Statutes - Drugs	100.6	99.0 - 1.6	98.3 - 0.7
Other Federal Statutes	78.0	102.4 31.3	96.2 - 6.1
Provincial Statutes	99.2	99.0 - 0.2	82.5 -16.7
Municipal By-laws	94.3	98.2 4.1	82.1 -16.4
ALL OFFENCES	41.0	35.6 -13.2	32.2 - 9.6

Table A75.2 - Total Percent of Offences Cleared and Annual Percent Change by Offence for Calgary: 1980, 1981 and 1982

OFFENCE	1980 Cleared	1981 Cleared % Change	1982 Cleared % Change
Homicide	83.3	105.9 27.1	71.4 -32.6
Attempted Murder	100.0	100.0 0.0	75.8 -24.2
Sexual Offences	58.2	53.4 - 8.2	59.9 12.2
Assaults - Not Indecent	84.4	83.7 - 0.8	83.1 - 0.7
Robbery	38.4	34.7 - 9.6	34.5 - 0.6
OFFENCES AGAINST PERSONS	73.4	72.1 - 1.8	71.3 - 1.1
Break and Enter	23.0	19.4 -15.7	19.5 0.5
Theft - Motor Vehicle	22.7	23.6 4.0	23.7 0.4
Theft Over \$200	10.2	10.9 6.9	10.1 - 7.3
Theft \$200 and Under	27.1	28.8 6.3	31.1 8.0
Have Stolen Goods	79.3	84.3 6.3	94.2 11.7
Frauds	72.8	73.7 1.2	75.4 2.3
PROPERTY OFFENCES	26.5	25.9 - 2.3	27.2 5.0
Prostitution	100.0	100.0 0.0	100.0 0.0
Gaming and Betting	93.3	100.0 7.2	100.0 0.0
Offensive Weapons	90.3	95.6 5.9	94.7 - 0.9
Other Criminal Code	23.1	23.4 1.3	24.7 5.6
OTHER OFFENCES	25.8	26.5 2.7	27.8 4.9
CRIMINAL CODE TOTAL	29.2	29.0 - 0.7	30.1 3.8
Federal Statutes - Drugs	98.3	99.3 1.0	99.5 0.2
Other Federal Statutes	96.2	88.9 - 7.6	81.7 - 8.1
Provincial Statutes	82.5	43.6 -47.2	71.0 62.8
Municipal By-laws	82.1	93.3 13.6	88.7 - 4.9
ALL OFFENCES	32.2	31.8 - 1.2	33.0 3.8

Table A76.1 - Total Percent of Offences Cleared and Annual Percent Change by Offence for Edmonton: 1978, 1979, and 1980

OFFENCE	1978 Cleared	1979 Cleared % Change	1980 Cleared % Change
Homicide	94.7	87.5 - 7.6	100.0 14.3
Attempted Murder	91.4	100.0 9.4	70.6 -29.4
Sexual Offences	48.9	59.3 21.3	56.9 - 4.0
Assaults - Not Indecent	82.2	77.2 - 6.1	68.6 -11.1
Robbery	30.1	28.5 - 5.3	33.3 16.8
OFFENCES AGAINST PERSONS	71.3	68.9 - 3.4	61.7 -10.4
Break and Enter	17.1	16.6 - 2.9	13.5 -18.7
Theft - Motor Vehicle	17.7	18.2 2.8	15.1 -17.0
Theft Over \$200	8.3	7.8 - 6.0	7.0 -10.3
Theft \$200 and Under	21.1	20.4 - 3.3	21.9 7.4
Have Stolen Goods	92.2	93.6 1.5	91.3 - 2.5
Frauds	47.8	55.9 16.9	57.9 3.6
PROPERTY OFFENCES	21.1	21.9 3.8	21.1 - 3.7
Prostitution	93.3	100.0 7.2	94.6 - 5.4
Gaming and Betting	76.9	86.2 12.1	84.6 - 1.9
Offensive Weapons	79.8	79.6 - 0.3	78.3 - 1.6
Other Criminal Code	29.1	28.5 - 2.1	27.8 - 2.5
OTHER OFFENCES	32.4	31.7 - 2.2	30.7 - 3.2
CRIMINAL CODE TOTAL	28.1	28.3 0.7	26.9 - 4.9
Federal Statutes - Drugs	97.7	98.9 1.2	98.3 - 0.6
Other Federal Statutes	82.2	80.5 - 2.1	64.4 -20.0
Provincial Statutes	98.4	97.8 - 0.6	98.5 0.7
Municipal By-laws	94.1	95.6 1.6	87.3 - 8.7
ALL OFFENCES	39.9	40.8 2.3	39.0 - 4.4

Table A76.2 - Total Percent of Offences Cleared and Annual Percent Change by Offence for Edmonton: 1980, 1981, and 1982

OFFENCE	1980 Cleared	1981 Cleared % Change	1982 Cleared % Change
Homicide	100.0	75.0 -25.0	90.5 20.7
Attempted Murder	70.6	106.3 50.6	91.7 -13.7
Sexual Offences	56.9	53.2 - 6.5	54.8 3.0
Assaults - Not Indecent	68.6	74.9 9.2	76.1 1.6
Robbery	33.3	30.5 - 8.4	27.8 - 8.9
OFFENCES AGAINST PERSONS	61.7	64.8 5.0	65.6 1.2
Break and Enter	13.5	14.5 7.4	12.3 -15.2
Theft - Motor Vehicle	15.1	16.1 6.6	12.6 -21.7
Theft Over \$200	7.0	7.1 1.4	7.6 7.0
Theft \$200 and Under	21.9	23.4 6.8	25.2 7.7
Have Stolen Goods	91.3	95.1 4.2	93.3 - 1.9
Frauds	57.9	58.8 1.6	54.1 - 8.0
PROPERTY OFFENCES	21.1	21.0 - 0.5	20.4 - 2.9
Prostitution	94.6	100.0 5.7	76.7 -23.3
Gaming and Betting	84.6	93.6 10.6	77.8 -16.9
Offensive Weapons	78.3	82.7 5.6	82.1 - 0.7
Other Criminal Code	27.8	26.1 - 6.1	26.0 - 0.4
OTHER OFFENCES	30.7	29.5 - 3.9	29.3 - 0.7
CRIMINAL CODE TOTAL	26.9	26.6 - 1.1	26.3 - 1.1
Federal Statutes - Drugs	98.3	97.3 - 1.0	97.7 0.4
Other Federal Statutes	64.4	75.6 17.4	77.1 2.0
Provincial Statutes	98.5	95.9 - 2.6	95.0 - 0.9
Municipal By-laws	87.3	84.5 - 3.2	87.6 3.7
ALL OFFENCES	39.0	35.7 - 8.5	35.6 - 0.3

Table A77.1 - Total Percent of Offences Cleared and Annual Percent Change by Offence for Fort McMurray: 1978, 1979, and 1980

OFFENCE	1978 Cleared	1979 Cleared % Change	1980 Cleared % Change
Homicide	100.0	100.0 0.0	** **
Attempted Murder	100.0	** **	** **
Sexual Offences	50.0	90.5 81.0	73.7 -18.6
Assaults - Not Indecent	90.2	90.8 0.7	93.7 3.2
Robbery	25.0	60.0 140.0	33.3 -44.5
OFFENCES AGAINST PERSONS	87.2	90.4 3.7	90.7 0.3
Break and Enter	32.5	40.7 25.2	38.4 - 5.7
Theft - Motor Vehicle	31.8	33.1 4.1	36.9 11.5
Theft Over \$200	23.9	15.8 -33.9	25.0 58.2
Theft \$200 and Under	31.6	31.6 0.0	25.8 -18.4
Have Stolen Goods	96.2	100.0 4.0	100.0 0.0
Frauds	85.0	87.8 3.3	86.9 - 1.0
PROPERTY OFFENCES	43.4	41.9 - 3.5	43.8 4.5
Prostitution	100.0	** **	0.0 **
Gaming and Betting	0.0	100.0 **	100.0 0.0
Offensive Weapons	85.7	100.0 16.7	89.3 -10.7
Other Criminal Code	54.0	49.2 - 8.9	51.2 4.1
OTHER OFFENCES	54.8	51.5 - 6.0	52.1 1.2
CRIMINAL CODE TOTAL	51.9	51.2 - 1.3	50.4 - 1.6
Federal Statutes - Drugs	101.2	100.5 - 0.7	104.2 3.7
Other Federal Statutes	94.9	100.0 5.4	88.9 -11.1
Provincial Statutes	96.5	98.5 2.1	97.8 - 0.7
Municipal By-laws	50.0	75.6 51.2	93.8 24.1
ALL OFFENCES	68.3	70.0 2.5	70.0 0.0

** Percent could not be calculated.

Table A77.2 - Total Percent of Offences Cleared and Annual Percent Change by Offence for Fort McMurray: 1980, 1981, and 1982

OFFENCE	1980 Cleared	1981 Cleared % Change	1982 Cleared % Change
Homicide	**	** **	100.0 **
Attempted Murder	**	** **	** **
Sexual Offences	73.7	83.3 13.0	68.4 -17.9
Assaults - Not Indecent	93.7	89.0 - 5.0	84.3 - 5.3
Robbery	33.3	35.3 6.0	75.0 112.5
OFFENCES AGAINST PERSONS	90.7	85.6 - 5.6	82.4 - 3.7
Break and Enter	38.4	37.0 - 3.6	34.2 - 7.6
Theft - Motor Vehicle	36.9	37.1 0.5	27.9 -24.8
Theft Over \$200	25.0	15.4 -38.4	15.3 - 0.6
Theft \$200 and Under	25.8	28.5 10.5	31.8 11.6
Have Stolen Goods	100.0	103.2 3.2	70.6 -31.6
Frauds	86.9	79.1 - 9.0	80.1 1.3
PROPERTY OFFENCES	43.8	36.2 -17.4	34.7 - 4.1
Prostitution	0.0	0.0 **	100.0 **
Gaming and Betting	100.0	** **	100.0 **
Offensive Weapons	89.3	87.1 - 2.5	89.5 2.8
Other Criminal Code	51.2	49.6 - 3.1	42.9 -13.5
OTHER OFFENCES	52.1	50.7 - 2.7	44.6 -12.0
CRIMINAL CODE TOTAL	50.4	45.2 -10.3	42.4 - 6.2
Federal Statutes - Drugs	104.2	84.7 -18.7	81.3 - 4.0
Other Federal Statutes	88.9	65.4 -26.4	48.0 -26.6
Provincial Statutes	97.8	97.4 - 0.4	81.5 -16.3
Municipal By-laws	93.8	95.1 1.4	71.1 -25.2
ALL OFFENCES	70.0	63.5 - 9.3	54.3 -14.5

** Percent could not be calculated.

Table A78.1 - Total Percent of Offences Cleared and Annual Percent Change by Offence for Grande Prairie: 1978, 1979, and 1980

OFFENCE	1978 Cleared	1979 Cleared % Change		1980 Cleared % Change	
Homicide	**	**	**	**	**
Attempted Murder	100.0	100.0	0.0	100.0	0.0
Sexual Offences	50.0	36.4	-27.2	62.1	70.6
Assaults - Not Indecent	87.3	75.7	-13.3	78.5	3.7
Robbery	66.7	33.3	-50.1	16.7	-49.8
OFFENCES AGAINST PERSONS	84.7	72.7	-14.2	74.3	2.2
Break and Enter	38.2	35.4	- 7.3	27.7	-21.8
Theft - Motor Vehicle	46.2	28.9	-37.4	32.2	11.4
Theft Over \$200	15.8	9.6	-39.2	4.6	-52.1
Theft \$200 and Under	26.3	19.6	-25.5	22.9	16.8
Have Stolen Goods	94.4	95.2	0.8	60.9	-36.0
Frauds	78.3	76.2	- 2.7	70.8	- 7.1
PROPERTY OFFENCES	37.0	28.2	-23.8	26.2	- 7.1
Prostitution	**	100.0	**	33.3	-66.7
Gaming and Betting	**	**	**	**	**
Offensive Weapons	72.7	85.7	17.9	57.6	-32.8
Other Criminal Code	42.6	36.0	-15.5	35.7	- 0.8
OTHER OFFENCES	43.6	37.9	-13.1	36.6	- 3.4
CRIMINAL CODE TOTAL	42.8	34.4	-19.6	32.8	- 4.7
Federal Statutes - Drugs	100.0	100.0	0.0	94.5	- 5.5
Other Federal Statutes	70.6	92.3	30.7	100.0	8.3
Provincial Statutes	97.4	95.2	- 2.3	81.1	-14.8
Municipal By-laws	89.0	83.1	- 6.6	85.1	2.4
ALL OFFENCES	66.5	60.9	- 8.4	49.2	-19.2

** Percent could not be calculated.

Table A78.2 - Total Percent of Offences Cleared and Annual Percent Change by Offence for Grande Prairie: 1980, 1981, and 1982

OFFENCE	1980 Cleared	1981 Cleared % Change		1982 Cleared % Change	
Homicide	**	100.0	**	100.0	0.0
Attempted Murder	100.0	100.0	0.0	100.0	0.0
Sexual Offences	62.1	47.1	-24.2	43.8	- 7.0
Assaults - Not Indecent	78.5	87.7	11.7	73.8	-15.8
Robbery	16.7	23.1	38.3	66.7	188.7
OFFENCES AGAINST PERSONS	74.3	80.5	8.3	70.4	-12.5
Break and Enter	27.7	29.5	6.5	25.2	-14.6
Theft - Motor Vehicle	32.2	37.7	17.1	32.4	-14.1
Theft Over \$200	4.6	14.5	215.2	14.0	- 3.4
Theft \$200 and Under	22.9	21.3	- 7.0	27.5	29.1
Have Stolen Goods	60.9	80.0	31.4	89.3	11.6
Frauds	70.8	68.3	- 3.5	61.3	-10.2
PROPERTY OFFENCES	26.2	29.0	10.7	28.1	- 3.1
Prostitution	33.3	**	**	**	**
Gaming and Betting	**	0.0	**	100.0	**
Offensive Weapons	57.6	55.3	- 4.0	77.8	40.7
Other Criminal Code	35.7	34.9	- 2.2	40.8	16.9
OTHER OFFENCES	36.6	35.7	- 2.5	42.1	17.9
CRIMINAL CODE TOTAL	32.8	34.7	5.8	35.0	0.9
Federal Statutes - Drugs	94.5	92.4	- 2.2	81.8	-11.5
Other Federal Statutes	100.0	57.1	-42.9	41.7	-27.0
Provincial Statutes	81.1	53.9	-33.5	84.9	57.5
Municipal By-laws	85.1	85.4	0.4	79.0	- 7.5
ALL OFFENCES	49.2	44.6	- 9.3	45.6	2.2

** Percent could not be calculated.

CONTINUED

2 OF 7

Table A79.1 - Total Percent of Offences Cleared and Annual Percent Change by Offence for Lethbridge: 1978, 1979, and 1980

OFFENCE	1978 Cleared	1979 Cleared % Change		1980 Cleared % Change	
Homicide	100.0	**	**	**	**
Attempted Murder	100.0	**	**	**	**
Sexual Offences	36.4	47.6	30.8	56.5	18.7
Assaults - Not Indecent	82.9	78.9	- 4.8	77.7	- 1.5
Robbery	73.3	41.2	-43.8	53.8	30.6
OFFENCES AGAINST PERSONS	81.1	75.5	- 6.9	75.7	0.3
Break and Enter	44.0	38.9	-11.6	32.9	-15.4
Theft - Motor Vehicle	40.5	41.5	2.5	36.5	-12.0
Theft Over \$200	17.2	19.4	12.8	19.5	0.5
Theft \$200 and Under	34.1	31.8	- 6.7	29.2	- 8.2
Have Stolen Goods	100.0	100.0	0.0	99.4	- 0.6
Frauds	88.1	85.4	- 3.1	89.7	5.0
PROPERTY OFFENCES	41.5	38.2	- 8.0	37.8	- 1.0
Prostitution	**	**	**	25.0	**
Gaming and Betting	**	100.0	**	**	**
Offensive Weapons	77.8	72.1	- 7.3	79.1	9.7
Other Criminal Code	27.1	34.6	27.7	33.8	- 2.3
OTHER OFFENCES	28.4	36.3	27.8	34.8	- 4.1
CRIMINAL CODE TOTAL	40.5	40.4	- 0.2	39.6	- 2.0
Federal Statutes - Drugs	77.8	96.6	24.2	96.3	- 0.3
Other Federal Statutes	**	**	**	0.0	**
Provincial Statutes	87.3	68.8	-21.2	84.0	22.1
Municipal By-laws	8.9	6.2	-30.3	21.1	240.3
ALL OFFENCES	56.5	49.3	-12.7	58.8	19.3

** Percent could not be calculated.

Table A79.2 - Total Percent of Offences Cleared and Annual Percent Change by Offence for Lethbridge: 1980, 1981, and 1982

OFFENCE	1980 Cleared	1981 Cleared % Change		1982 Cleared % Change	
Homicide	**	100.0	**	100.0	0.0
Attempted Murder	**	100.0	**	100.0	0.0
Sexual Offences	56.5	70.0	23.9	63.0	-10.0
Assaults - Not Indecent	77.7	80.2	3.2	79.9	- 0.4
Robbery	53.8	50.0	- 7.1	46.7	- 6.6
OFFENCES AGAINST PERSONS	75.7	78.6	3.8	77.5	- 1.4
Break and Enter	32.9	31.2	- 5.2	46.7	49.7
Theft - Motor Vehicle	36.5	33.2	- 9.0	27.5	-17.2
Theft Over \$200	19.5	13.8	-29.2	17.4	26.1
Theft \$200 and Under	29.2	35.0	19.9	35.5	1.4
Have Stolen Goods	99.4	100.0	0.6	99.3	- 0.7
Frauds	89.7	87.2	- 2.8	91.0	4.4
PROPERTY OFFENCES	37.8	37.4	- 1.1	42.1	12.6
Prostitution	25.0	**	**	**	**
Gaming and Betting	**	**	**	**	**
Offensive Weapons	79.1	100.0	26.4	91.2	- 8.8
Other Criminal Code	33.8	29.0	-14.2	36.5	25.9
OTHER OFFENCES	34.8	31.1	-10.6	38.4	23.5
CRIMINAL CODE TOTAL	39.6	38.5	- 2.8	43.7	13.5
Federal Statutes - Drugs	96.3	95.0	- 1.3	95.0	0.0
Other Federal Statutes	0.0	100.0	**	41.7	-58.3
Provincial Statutes	84.0	82.8	- 1.4	75.7	- 8.6
Municipal By-laws	21.1	18.5	-12.3	11.5	-37.8
ALL OFFENCES	58.8	55.6	- 5.4	54.2	- 2.5

** Percent could not be calculated.

Table A80.1 - Total Percent of Offences Cleared and Annual Percent Change by Offence for Medicine Hat: 1978, 1979, and 1980

OFFENCE	1978 Cleared	1979 Cleared % Change		1980 Cleared % Change	
Homicide	**	**	**	100.0	**
Attempted Murder	**	**	**	66.7	**
Sexual Offences	48.0	77.8	62.1	29.8	-61.7
Assaults - Not Indecent	90.7	92.0	1.4	78.8	-14.3
Robbery	71.4	44.4	-37.8	50.0	12.6
OFFENCES AGAINST PERSONS	82.7	83.8	1.3	61.9	-26.1
Break and Enter	21.8	35.3	61.9	23.0	-34.8
Theft - Motor Vehicle	21.0	42.0	100.0	32.5	-22.6
Theft Over \$200	4.5	17.2	282.2	8.5	-50.6
Theft \$200 and Under	17.3	30.0	73.4	26.5	-11.7
Have Stolen Goods	85.0	88.6	4.2	82.9	- 6.4
Frauds	91.4	91.3	- 0.1	91.0	- 0.3
PROPERTY OFFENCES	31.7	45.2	42.6	37.4	-17.3
Prostitution	**	**	**	**	**
Gaming and Betting	0.0	**	**	100.0	**
Offensive Weapons	93.0	86.1	- 7.4	79.1	- 8.1
Other Criminal Code	33.9	39.3	15.9	36.3	- 7.6
OTHER OFFENCES	36.7	41.3	12.5	38.3	- 7.3
CRIMINAL CODE TOTAL	35.7	46.6	30.5	39.4	-15.5
Federal Statutes - Drugs	96.6	98.6	2.1	96.4	- 2.2
Other Federal Statutes	100.0	100.0	0.0	100.0	0.0
Provincial Statutes	99.5	107.4	7.9	99.2	- 7.6
Municipal By-laws	95.4	86.5	- 9.3	88.0	1.7
ALL OFFENCES	53.9	63.3	17.4	58.5	- 7.6

** Percent could not be calculated.

Table A80.2 - Total Percent of Offences Cleared and Annual Percent Change by Offence for Medicine Hat: 1980, 1981, and 1982

OFFENCE	1980 Cleared	1981 Cleared % Change		1982 Cleared % Change	
Homicide	100.0	100.0	0.0	100.0	0.0
Attempted Murder	66.7	**	**	**	**
Sexual Offences	29.8	47.9	60.7	34.0	-29.0
Assaults - Not Indecent	78.8	80.7	2.4	83.8	3.8
Robbery	50.0	30.8	-38.4	33.3	8.1
OFFENCES AGAINST PERSONS	61.9	68.7	11.0	72.4	5.4
Break and Enter	23.0	24.9	8.3	20.7	-16.9
Theft - Motor Vehicle	32.5	29.5	- 9.2	25.2	-14.6
Theft Over \$200	8.5	10.3	21.2	7.1	-31.1
Theft \$200 and Under	26.5	18.8	-29.1	27.5	46.3
Have Stolen Goods	82.9	96.8	16.8	90.9	- 6.1
Frauds	91.0	88.0	- 3.3	87.1	- 1.0
PROPERTY OFFENCES	37.4	32.0	-14.4	34.7	8.4
Prostitution	**	**	**	**	**
Gaming and Betting	100.0	100.0	0.0	100.0	0.0
Offensive Weapons	79.1	89.6	13.3	79.7	-11.0
Other Criminal Code	36.3	37.3	2.8	35.9	- 3.8
OTHER OFFENCES	38.3	39.7	3.7	37.9	- 4.5
CRIMINAL CODE TOTAL	39.4	36.3	- 7.9	38.0	4.7
Federal Statutes - Drugs	96.4	96.8	0.4	97.7	0.9
Other Federal Statutes	100.0	77.8	-22.2	54.5	-29.9
Provincial Statutes	99.2	98.9	- 0.3	102.0	3.1
Municipal By-laws	88.0	83.9	- 4.7	90.4	7.7
ALL OFFENCES	58.5	54.0	- 7.7	54.1	0.2

** Percent could not be calculated.

Table A81.1 - Total Percent of Offences Cleared and Annual Percent Change by Offence for Red Deer: 1978, 1979, and 1980

OFFENCE	1978 Cleared	1979 Cleared % Change		1980 Cleared % Change	
Homicide	**	**	**	**	**
Attempted Murder	100.0	100.0	0.0	**	**
Sexual Offences	78.3	44.4	-43.3	77.4	74.3
Assaults - Not Indecent	81.9	81.0	- 1.1	83.7	3.3
Robbery	60.0	83.3	38.8	28.6	-65.7
OFFENCES AGAINST PERSONS	80.4	76.7	- 4.6	78.0	1.7
Break and Enter	24.0	30.9	28.8	26.5	-14.2
Theft - Motor Vehicle	34.5	27.4	-20.6	29.4	7.3
Theft Over \$200	19.6	16.3	-16.8	13.7	-16.0
Theft \$200 and Under	32.7	30.8	- 5.8	24.7	-19.8
Have Stolen Goods	111.4	105.4	- 5.4	101.5	- 3.7
Frauds	84.4	83.9	- 0.6	80.3	- 4.3
PROPERTY OFFENCES	37.7	35.3	- 6.4	30.4	-13.9
Prostitution	**	**	**	0.0	**
Gaming and Betting	**	100.0	**	100.0	0.0
Offensive Weapons	91.7	57.1	-37.7	100.0	75.1
Other Criminal Code	41.4	27.4	-33.8	37.3	36.1
OTHER OFFENCES	41.9	27.7	-33.9	38.0	37.2
CRIMINAL CODE TOTAL	41.5	35.4	-14.7	35.0	- 1.1
Federal Statutes - Drugs	102.5	99.5	- 2.9	99.6	0.1
Other Federal Statutes	95.3	97.9	2.7	83.3	-14.9
Provincial Statutes	99.1	100.0	0.9	100.0	0.0
Municipal By-laws	64.7	83.1	28.4	99.8	20.1
ALL OFFENCES	61.6	61.4	- 0.3	60.9	- 0.8

** Percent could not be calculated.

Table A81.2 - Total Percent of Offences Cleared and Annual Percent Change by Offence for Red Deer: 1980, 1981, and 1982

OFFENCE	1980 Cleared	1981 Cleared % Change		1982 Cleared % Change	
Homicide	**	0.0	**	100.0	**
Attempted Murder	**	100.0	**	100.0	0.0
Sexual Offences	77.4	36.6	-52.7	48.4	32.2
Assaults - Not Indecent	83.7	81.5	- 2.6	77.9	- 4.4
Robbery	28.6	78.6	174.8	40.9	-48.0
OFFENCES AGAINST PERSONS	78.0	76.0	- 2.6	73.0	- 3.9
Break and Enter	26.5	28.7	8.3	22.2	-22.6
Theft - Motor Vehicle	29.4	28.0	- 4.8	23.9	-14.6
Theft Over \$200	13.7	14.1	2.9	12.1	-14.2
Theft \$200 and Under	24.7	30.8	24.7	24.1	-21.8
Have Stolen Goods	101.5	92.4	- 9.0	80.5	-12.9
Frauds	80.3	88.4	10.1	58.3	-34.0
PROPERTY OFFENCES	30.4	34.7	14.1	26.4	-23.9
Prostitution	0.0	0.0	**	**	**
Gaming and Betting	100.0	50.0	-50.0	33.3	-33.4
Offensive Weapons	100.0	65.0	-35.0	66.7	2.6
Other Criminal Code	37.3	29.5	-20.9	27.6	- 6.4
OTHER OFFENCES	38.0	30.0	-21.1	28.2	- 6.0
CRIMINAL CODE TOTAL	35.0	36.2	3.4	30.7	-15.2
Federal Statutes - Drugs	99.6	98.2	- 1.4	89.7	- 8.7
Other Federal Statutes	83.3	57.1	-31.5	64.1	12.3
Provincial Statutes	100.0	98.7	- 1.3	92.1	- 6.7
Municipal By-laws	99.8	95.0	- 4.8	82.7	-12.9
ALL OFFENCES	60.9	58.4	- 4.1	49.8	-14.7

** Percent could not be calculated.

Table A82.1 - Total Percent of Offences Cleared and Annual Percent Change by Offence for Sherwood Park: 1978, 1979, and 1980

OFFENCE	1978 Cleared	1979 Cleared % Change		1980 Cleared % Change	
Homicide	**	**	**	**	**
Attempted Murder	**	**	**	**	**
Sexual Offences	66.7	100.0	49.9	40.0	-60.0
Assaults - Not Indecent	88.9	85.1	- 4.3	93.2	9.5
Robbery	**	50.0	**	**	**
OFFENCES AGAINST PERSONS	85.2	85.0	- 0.2	90.3	6.2
Break and Enter	31.8	31.1	- 2.2	57.6	85.2
Theft - Motor Vehicle	50.0	29.6	-40.8	55.8	88.5
Theft Over \$200	14.7	25.7	74.8	12.3	-52.1
Theft \$200 and Under	25.4	27.6	8.7	32.7	18.5
Have Stolen Goods	100.0	90.0	-10.0	100.0	11.1
Frauds	76.2	79.5	4.3	89.1	12.1
PROPERTY OFFENCES	33.9	33.6	- 0.9	42.4	26.2
Prostitution	**	**	**	**	**
Gaming and Betting	100.0	**	**	**	**
Offensive Weapons	125.0	100.0	-20.0	87.5	-12.5
Other Criminal Code	45.4	42.1	- 7.3	40.4	- 4.0
OTHER OFFENCES	46.3	43.7	- 5.6	41.2	- 5.7
CRIMINAL CODE TOTAL	41.6	41.3	- 0.7	45.5	10.2
Federal Statutes - Drugs	95.6	100.0	4.6	98.3	- 1.7
Other Federal Statutes	102.3	92.3	- 9.8	100.0	8.3
Provincial Statutes	95.2	97.4	2.3	98.9	1.5
Municipal By-laws	72.7	88.9	22.3	78.6	-11.6
ALL OFFENCES	54.5	62.2	14.1	67.3	8.2

** Percent could not be calculated.

Table A82.2 - Total Percent of Offences Cleared and Annual Percent Change by Offence for Sherwood Park: 1980, 1981, and 1982

OFFENCE	1980 Cleared	1981 Cleared % Change		1982 Cleared % Change	
Homicide	**	100.0	**	**	**
Attempted Murder	**	**	**	**	**
Sexual Offences	40.0	75.0	87.5	53.3	-28.9
Assaults - Not Indecent	93.2	86.9	- 6.8	87.8	1.0
Robbery	**	50.0	**	100.0	100.0
OFFENCES AGAINST PERSONS	90.3	84.8	-6.1	82.7	- 2.5
Break and Enter	57.6	37.7	-34.5	25.3	-32.9
Theft - Motor Vehicle	55.8	48.7	-12.7	45.7	- 6.2
Theft Over \$200	12.3	14.8	20.3	23.4	58.1
Theft \$200 and Under	32.7	37.8	15.6	29.6	-21.7
Have Stolen Goods	100.0	100.0	0.0	104.8	4.8
Frauds	89.1	76.8	-13.8	73.6	- 4.2
PROPERTY OFFENCES	42.4	43.0	1.4	34.6	-19.5
Prostitution	**	**	**	**	**
Gaming and Betting	**	**	**	100.0	**
Offensive Weapons	87.5	78.6	-10.2	87.5	11.3
Other Criminal Code	40.4	39.7	- 1.7	43.1	8.6
OTHER OFFENCES	41.2	40.8	- 1.0	43.9	7.6
CRIMINAL CODE TOTAL	45.5	45.0	- 1.1	40.9	- 9.1
Federal Statutes - Drugs	98.3	100.0	1.7	96.8	- 3.2
Other Federal Statutes	100.0	100.0	0.0	85.7	-14.3
Provincial Statutes	98.9	99.2	0.3	97.3	- 1.9
Municipal By-laws	78.6	100.0	27.2	82.6	-17.4
ALL OFFENCES	67.3	63.5	- 5.6	60.6	- 4.6

** Percent could not be calculated.

Table A83.1 - Total Percent of Offences Cleared and Annual Percent Change by Offence for St. Albert: 1978, 1979, and 1980

OFFENCE	1978 Cleared	1979 Cleared % Change		1980 Cleared % Change	
Homicide	100.0	**	**	**	**
Attempted Murder	100.0	**	**	**	**
Sexual Offences	18.2	42.9	135.7	33.3	-22.4
Assaults - Not Indecent	76.2	88.9	16.7	80.8	- 9.1
Robbery	42.9	0.0	-100.0	200.0	**
OFFENCES AGAINST PERSONS	66.7	82.4	23.5	78.1	- 5.2
Break and Enter	25.8	32.4	25.6	28.3	-12.7
Theft - Motor Vehicle	32.3	25.0	-22.6	22.1	-11.6
Theft Over \$200	7.5	15.4	105.3	14.5	- 5.8
Theft \$200 and Under	25.6	31.9	24.6	32.9	3.1
Have Stolen Goods	82.6	90.9	10.0	90.0	- 1.0
Frauds	62.3	81.2	30.3	75.7	- 6.8
PROPERTY OFFENCES	29.0	36.4	25.5	33.3	- 8.5
Prostitution	0.0	**	**	**	**
Gaming and Betting	**	**	**	**	**
Offensive Weapons	60.0	94.4	57.3	100.0	5.9
Other Criminal Code	37.9	34.3	- 9.5	51.6	50.4
OTHER OFFENCES	38.4	36.6	- 4.7	52.2	42.6
CRIMINAL CODE TOTAL	36.3	39.6	9.1	43.9	10.9
Federal Statutes - Drugs	89.2	97.6	9.4	96.2	- 1.4
Other Federal Statutes	90.2	85.0	- 5.8	100.0	17.6
Provincial Statutes	88.9	96.2	8.2	95.1	- 1.1
Municipal By-laws	49.1	85.3	73.7	77.3	- 9.4
ALL OFFENCES	50.9	61.2	20.2	64.4	5.2

** Percent could not be calculated.

Table A83.2 - Total Percent of Offences Cleared and Annual Percent Change by Offence for St. Albert: 1980, 1981, and 1982

OFFENCE	1980 Cleared	1981 Cleared % Change		1982 Cleared % Change	
Homicide	**	**	**	**	**
Attempted Murder	**	50.0	**	**	**
Sexual Offences	33.3	71.4	114.4	30.0	-58.0
Assaults - Not Indecent	80.8	81.5	0.9	75.4	- 7.5
Robbery	200.0	0.0	-100.0	60.0	**
OFFENCES AGAINST PERSONS	78.1	77.1	- 1.3	71.4	- 7.4
Break and Enter	28.3	21.7	-23.3	33.1	52.5
Theft - Motor Vehicle	22.1	27.3	23.5	41.9	53.5
Theft Over \$200	14.5	15.6	7.6	13.4	-14.1
Theft \$200 and Under	32.9	28.4	-13.7	28.9	1.8
Have Stolen Goods	90.0	105.6	17.3	87.5	-17.1
Frauds	75.7	65.0	-14.1	69.6	7.1
PROPERTY OFFENCES	33.3	29.0	-12.9	31.9	10.0
Prostitution	**	**	**	**	**
Gaming and Betting	**	**	**	100.0	**
Offensive Weapons	100.0	50.0	-50.0	66.7	33.4
Other Criminal Code	51.6	43.3	-16.1	42.2	- 2.5
OTHER OFFENCES	52.2	43.3	-17.0	42.4	- 2.1
CRIMINAL CODE TOTAL	43.9	37.7	-14.1	37.8	0.3
Federal Statutes - Drugs	96.2	100.0	4.0	102.2	2.2
Other Federal Statutes	100.0	50.0	-50.0	40.0	-20.0
Provincial Statutes	95.1	100.5	5.7	95.6	- 4.9
Municipal By-laws	77.3	85.7	10.9	55.6	-35.1
ALL OFFENCES	64.4	58.2	- 9.6	54.2	- 6.9

** Percent could not be calculated.

Table A84.1 - Total Percent of Offences Cleared and Annual Percent Change for Municipalities in Alberta (1,500-15,000 population): 1978, 1979, and 1980

OFFENCE	1978 Cleared	1979 Cleared % Change	1980 Cleared % Change
Homicide	100.0	83.3 -16.7	100.0 20.0
Attempted Murder	100.0	100.0 0.0	100.0 0.0
Sexual Offences	81.2	78.9 - 2.8	74.2 - 6.0
Assaults - Not Indecent	88.9	89.3 0.4	89.7 0.4
Robbery	44.7	61.4 37.4	55.1 -10.3
OFFENCES AGAINST PERSONS	87.4	88.1 0.8	88.0 - 0.1
Break and Enter	40.2	41.4 3.0	38.4 - 7.2
Theft - Motor Vehicle	51.9	55.4 6.7	45.0 -18.8
Theft Over \$200	20.2	19.6 - 3.0	18.6 - 5.1
Theft \$200 and Under	32.5	30.3 - 6.8	27.6 - 8.9
Have Stolen Goods	92.9	83.2 -10.4	92.2 10.8
Frauds	78.3	79.9 2.0	78.5 - 1.8
PROPERTY OFFENCES	43.7	43.3 - 0.9	40.0 - 7.6
Prostitution	**	0.0 **	0.0 **
Gaming and Betting	31.3	57.1 82.4	100.0 75.1
Offensive Weapons	82.1	80.2 - 2.3	84.8 5.7
Other Criminal Code	54.1	53.5 - 1.1	51.8 - 3.2
OTHER OFFENCES	54.8	54.2 - 1.1	52.7 - 2.8
CRIMINAL CODE TOTAL	51.9	51.3 - 1.2	48.7 - 5.1
Federal Statutes - Drugs	96.1	97.4 1.4	96.8 - 0.6
Other Federal Statutes	92.2	92.0 - 0.2	83.3 - 9.5
Provincial Statutes	97.9	98.1 0.2	97.5 - 0.6
Municipal By-laws	84.1	90.8 8.0	80.8 -11.0
ALL OFFENCES	76.0	77.0 1.3	74.2 - 3.6

** Percent could not be calculated.

Table A84.2 - Total Percent of Offences Cleared and Annual Percent Change for Municipalities in Alberta (1,500-15,000 population): 1980, 1981, and 1982

OFFENCE	1980 Cleared	1981 Cleared % Change	1982 Cleared % Change
Homicide	100.0	100.0 0.0	100.0 0.0
Attempted Murder	100.0	100.0 0.0	75.5 -25.0
Sexual Offences	74.2	68.6 - 7.5	62.7 - 8.6
Assaults - Not Indecent	89.7	88.9 - 0.9	82.6 - 7.1
Robbery	55.1	58.6 6.4	63.4 8.2
OFFENCES AGAINST PERSONS	88.0	86.6 - 1.6	80.7 - 6.8
Break and Enter	38.4	38.7 0.8	36.4 - 5.9
Theft - Motor Vehicle	45.0	47.8 6.2	40.0 -16.3
Theft Over \$200	18.6	18.0 - 3.2	17.5 - 2.8
Theft \$200 and Under	27.6	31.7 14.9	27.6 -12.9
Have Stolen Goods	92.2	94.1 2.1	80.2 -14.8
Frauds	78.5	84.7 7.9	65.7 -22.4
PROPERTY OFFENCES	40.0	42.0 5.0	35.8 -14.8
Prostitution	0.0	0.0 **	75.0 **
Gaming and Betting	100.0	53.8 -46.2	93.3 73.4
Offensive Weapons	84.8	79.3 - 6.5	76.9 - 3.0
Other Criminal Code	51.8	51.0 - 1.5	47.7 - 6.5
OTHER OFFENCES	52.7	51.8 - 1.7	48.6 - 6.2
CRIMINAL CODE TOTAL	48.7	48.9 0.4	44.1 - 9.8
Federal Statutes - Drugs	96.8	96.5 - 0.3	86.0 -10.9
Other Federal Statutes	83.3	79.3 - 4.8	74.6 - 5.9
Provincial Statutes	97.5	96.7 - 0.8	91.6 - 5.3
Municipal By-laws	80.8	77.4 - 4.2	77.2 - 0.3
ALL OFFENCES	74.2	73.4 - 1.1	65.6 -10.6

** Percent could not be calculated.

Table A85.1 - Total Percent of Offences Cleared and Annual Percent Change by Offence for Rural Alberta: 1978, 1979, and 1980

OFFENCE	1978 Cleared	1979 Cleared % Change	1980 Cleared % Change
Homicide	100.0	107.7 7.7	100.0 - 7.1
Attempted Murder	94.4	90.9 - 3.7	90.9 0.0
Sexual Offences	74.1	77.0 3.9	73.0 - 5.2
Assaults - Not Indecent	90.5	89.9 - 0.7	88.7 - 1.3
Robbery	56.3	75.0 33.2	63.3 -15.6
OFFENCES AGAINST PERSONS	88.8	88.9 0.1	87.0 - 2.1
Break and Enter	40.5	38.2 - 5.7	36.7 - 3.9
Theft - Motor Vehicle	59.5	54.7 - 8.1	57.6 5.3
Theft Over \$200	16.5	16.3 - 1.2	15.3 - 6.1
Theft \$200 and Under	27.0	25.5 - 5.6	24.5 - 3.9
Have Stolen Goods	94.6	98.9 4.5	98.2 - 0.7
Frauds	77.1	74.5 - 3.4	81.2 9.0
PROPERTY OFFENCES	38.4	36.5 - 4.9	36.9 1.1
Prostitution	**	25.0 **	100.0 300.0
Gaming and Betting	57.1	33.3 -41.7	66.7 100.3
Offensive Weapons	79.0	77.0 - 2.5	74.3 - 3.5
Other Criminal Code	54.7	54.0 - 1.3	55.4 2.6
OTHER OFFENCES	56.1	55.1 - 1.8	56.3 2.2
CRIMINAL CODE TOTAL	50.4	49.2 - 2.4	49.0 - 0.4
Federal Statutes - Drugs	95.9	97.4 1.6	96.5 - 0.9
Other Federal Statutes	97.8	97.7 - 0.1	97.9 0.2
Provincial Statutes	95.6	97.1 1.6	96.9 - 0.2
Municipal By-laws	75.2	88.3 17.4	76.1 -13.8
ALL OFFENCES	77.2	79.6 3.1	78.6 - 1.3

** Percent could not be calculated.

Table A85.2 - Total Percent of Offences Cleared and Annual Percent Change for Rural Alberta: 1980, 1981, and 1982

OFFENCE	1980 Cleared	1981 Cleared % Change	1982 Cleared % Change
Homicide	100.0	65.2 -34.8	91.7 40.6
Attempted Murder	90.9	89.3 - 1.8	75.9 -15.0
Sexual Offences	73.0	76.1 4.2	67.9 -10.8
Assaults - Not Indecent	88.7	87.0 - 1.9	81.1 - 6.6
Robbery	63.3	52.5 -17.1	70.5 34.3
OFFENCES AGAINST PERSONS	87.0	85.3 - 2.0	79.7 - 6.6
Break and Enter	36.7	33.6 - 8.4	29.1 -13.4
Theft - Motor Vehicle	57.6	52.9 - 8.2	47.8 - 9.6
Theft Over \$200	15.3	13.1 -14.4	14.4 9.9
Theft \$200 and Under	24.5	24.2 - 1.2	23.6 - 2.5
Have Stolen Goods	98.2	91.1 - 7.2	80.4 -11.7
Frauds	81.2	83.1 2.3	69.7 -16.1
PROPERTY OFFENCES	36.9	34.4 - 6.8	31.7 - 7.8
Prostitution	100.0	100.0 0.0	0.0 -100.0
Gaming and Betting	66.7	54.5 -18.3	72.7 33.4
Offensive Weapons	74.3	81.1 9.2	76.9 - 5.2
Other Criminal Code	55.4	53.9 - 2.7	50.6 - 6.1
OTHER OFFENCES	56.3	55.3 - 1.8	52.0 - 6.0
CRIMINAL CODE TOTAL	49.0	46.5 - 5.1	43.7 - 6.0
Federal Statutes - Drugs	96.5	96.3 - 0.2	86.0 -10.7
Other Federal Statutes	97.9	96.4 - 1.5	81.5 -15.5
Provincial Statutes	96.9	97.3 0.4	90.6 - 6.9
Municipal By-laws	76.1	74.6 - 2.0	80.3 7.6
ALL OFFENCES	78.6	77.0 - 2.0	70.0 - 9.1

Table A86.1 - Actual Number of Offences and Percent Cleared by Charge and Otherwise, by Offence for Alberta, 1978 and 1979

OFFENCE	Number	1978 Charge	Other	Number	1979 Charge	Other
Homicide	95	91.6	6.3	55	78.2	14.5
Attempted Murder	88	90.9	2.3	75	96.0	0.0
Sexual Offences	1,290	43.6	18.5	1,225	47.3	18.0
Assaults - Not Indecent	12,335	32.9	53.4	12,999	33.2	51.1
Robbery	1,358	35.1	2.8	1,393	31.2	3.4
OFFENCES AGAINST PERSONS	15,166	34.7	45.4	15,747	34.6	43.9
Break and Enter	24,520	21.0	6.3	26,195	19.7	6.7
Theft - Motor Vehicle	9,535	21.1	11.8	9,974	19.7	13.0
Theft Over \$200	13,224	8.3	4.4	17,027	8.3	4.0
Theft \$200 and Under	47,367	18.6	7.7	48,916	18.1	6.8
Have Stolen Goods	2,354	83.9	7.8	2,947	84.6	7.6
Frauds	9,923	54.8	14.9	10,365	58.3	15.8
PROPERTY OFFENCES	106,923	22.9	8.0	115,424	22.4	7.7
Prostitution	126	92.9	1.6	105	92.4	1.9
Gaming and Betting	71	57.7	11.3	93	79.6	7.5
Offensive Weapons	1,851	61.7	19.5	1,990	67.3	14.2
Other Criminal Code	40,971	24.3	17.1	45,323	24.0	15.7
OTHER OFFENCES	43,019	26.2	17.2	47,511	26.1	15.6
CRIMINAL CODE TOTAL	165,108	24.8	13.8	178,682	24.5	13.0
Federal Statutes - Drugs	9,291	91.9	4.9	10,136	94.5	3.1
Other Federal Statutes	10,331	72.7	24.3	9,906	54.9	41.6
Provincial Statutes	79,047	59.3	37.1	92,260	64.6	32.0
Municipal By-laws	4,808	17.3	62.5	6,836	22.3	61.3
ALL OFFENCES	268,585	39.0	21.6	297,820	40.3	20.6

Table A86.2 - Actual Number of Offences and Percent Cleared by Charge and Otherwise, by Offence for Alberta, 1980 and 1981

OFFENCE	Number	1980 Charge	Other	Number	1981 Charge	Other
Homicide	55	78.2	18.2	71	73.2	8.5
Attempted Murder	81	86.4	2.5	100	98.0	0.0
Sexual Offences	1,537	40.5	20.2	1,613	42.8	16.7
Assaults - Not Indecent	13,641	34.0	47.3	14,212	32.5	50.1
Robbery	1,735	35.3	2.1	2,030	31.4	3.0
OFFENCES AGAINST PERSONS	17,049	35.1	39.9	18,026	33.9	41.4
Break and Enter	31,067	17.9	5.9	34,695	17.8	5.1
Theft - Motor Vehicle	11,453	18.0	11.5	12,087	17.4	12.5
Theft Over \$200	22,625	8.0	3.4	28,815	7.7	3.2
Theft \$200 and Under	52,521	19.1	6.0	56,618	19.5	7.4
Have Stolen Goods	3,479	83.9	6.9	3,353	84.6	6.8
Frauds	12,010	56.8	17.0	12,354	59.8	15.9
PROPERTY OFFENCES	133,155	21.9	7.0	147,922	21.5	7.1
Prostitution	57	73.7	7.0	66	93.9	0.0
Gaming and Betting	64	78.1	12.5	78	66.7	12.8
Offensive Weapons	2,083	67.5	12.6	2,354	69.9	13.9
Other Criminal Code	50,310	25.0	14.8	52,995	24.1	14.1
OTHER OFFENCES	52,514	26.8	14.7	55,493	26.2	14.1
CRIMINAL CODE TOTAL	202,718	24.3	11.8	221,441	23.7	11.7
Federal Statutes - Drugs	11,970	94.3	2.9	11,422	91.9	4.6
Other Federal Statutes	7,991	42.9	54.1	7,683	42.0	50.8
Provincial Statutes	97,351	67.1	29.3	97,913	65.7	29.6
Municipal By-laws	7,165	15.9	62.2	8,144	14.5	60.7
ALL OFFENCES	327,195	39.8	18.8	346,603	38.0	18.5

Table A86.3 - Actual Number of Offences and Percent Cleared by Charge and Otherwise, by Offence for Alberta, 1982

OFFENCE	Number	1982 Charge	Other
Homicide	73	75.3	13.7
Attempted Murder	99	74.7	6.1
Sexual Offences	1,825	39.9	18.7
Assaults - Not Indecent	15,734	30.9	49.0
Robbery	2,239	31.6	2.8
OFFENCES AGAINST PERSONS	19,970	32.2	40.7
Break and Enter	35,404	15.9	5.1
Theft - Motor Vehicle	11,522	15.7	10.2
Theft Over \$200	33,258	7.4	3.4
Theft \$200 and Under	58,093	20.8	6.8
Have Stolen Goods	3,245	81.8	6.9
Frauds	14,268	52.6	14.2
PROPERTY OFFENCES	155,790	20.6	6.6
Prostitution	72	76.4	5.6
Gaming and Betting	74	54.1	27.0
Offensive Weapons	2,323	69.7	12.7
Other Criminal Code	52,448	23.1	14.1
OTHER OFFENCES	54,917	25.1	14.0
CRIMINAL CODE TOTAL	230,677	22.7	11.3
Federal Statutes - Drugs	7,542	88.6	3.7
Other Federal Statutes	7,896	34.6	42.7
Provincial Statutes	84,594	62.4	27.7
Municipal By-laws	10,845	13.1	64.1
ALL OFFENCES	341,554	34.0	17.6

Table A87.1 - Actual Number of Offences and Percent Cleared by Charge and Otherwise, by Offence for Calgary, 1978 and 1979

OFFENCE	Number	1978 Charge	Other	Number	1979 Charge	Other
Homicide	27	81.5	14.8	19	57.9	31.6
Attempted Murder	20	80.0	10.0	14	100.0	0.0
Sexual Offences	266	51.9	9.4	308	45.1	11.0
Assaults - Not Indecent	1,854	42.3	43.5	2,036	38.6	46.1
Robbery	360	45.0	2.5	453	33.6	2.2
OFFENCES AGAINST PERSONS	2,527	44.4	33.5	2,830	38.9	34.9
Break and Enter	6,104	20.2	6.7	7,827	18.4	6.3
Theft - Motor Vehicle	2,110	20.9	9.7	2,520	17.9	10.1
Theft Over \$200	3,457	7.9	3.0	5,095	8.6	2.7
Theft \$200 and Under	11,114	27.6	1.9	12,847	24.1	1.8
Have Stolen Goods	551	78.4	7.1	553	76.7	8.3
Frauds	2,031	59.2	6.9	2,213	69.4	7.3
PROPERTY OFFENCES	25,367	26.2	4.4	31,055	23.8	4.3
Prostitution	34	100.0	0.0	69	100.0	0.0
Gaming and Betting	19	94.7	5.3	13	84.6	7.7
Offensive Weapons	248	84.3	4.0	272	88.2	6.3
Other Criminal Code	5,760	21.2	4.7	7,533	19.0	5.4
OTHER OFFENCES	6,061	24.5	4.6	7,887	22.2	5.4
CRIMINAL CODE TOTAL	33,955	27.3	6.6	41,772	24.5	6.6
Federal Statutes - Drugs	1,888	91.5	9.2	1,628	98.6	0.4
Other Federal Statutes	50	64.0	14.0	41	87.8	14.6
Provincial Statutes	2,158	96.0	3.2	1,273	90.6	8.4
Municipal By-laws	53	81.1	13.2	57	75.4	22.8
ALL OFFENCES	38,104	34.5	6.6	44,771	29.2	6.4

Table A87.2 - Actual Number of Offences and Percent Cleared by Charge and Otherwise, by Offence for Calgary, 1980 and 1981

OFFENCE	Number	1980 Charge	Other	Number	1981 Charge	Other
Homicide	12	83.3	0.0	17	94.1	11.8
Attempted Murder	18	100.0	0.0	25	100.0	0.0
Sexual Offences	337	40.9	17.2	378	40.7	12.7
Assaults - Not Indecent	2,093	38.3	46.1	2,445	38.2	45.6
Robbery	528	36.4	2.1	608	31.7	3.0
OFFENCES AGAINST PERSONS	2,988	38.8	34.6	3,473	38.0	34.0
Break and Enter	9,431	15.9	7.1	10,057	14.4	5.0
Theft - Motor Vehicle	3,120	14.9	7.9	3,346	15.6	8.0
Theft Over \$200	7,152	8.1	2.1	9,365	8.2	2.7
Theft \$200 and Under	14,491	25.4	1.7	14,768	27.0	1.8
Have Stolen Goods	716	73.3	6.0	908	79.5	4.7
Frauds	2,473	66.2	6.6	2,452	66.6	7.1
PROPERTY OFFENCES	37,383	22.4	4.0	40,896	22.2	3.7
Prostitution	8	87.5	12.5	7	100.0	0.0
Gaming and Betting	15	93.3	0.0	3	100.0	0.0
Offensive Weapons	321	84.7	5.6	406	91.6	3.9
Other Criminal Code	8,133	18.3	4.8	9,265	17.9	5.5
OTHER OFFENCES	8,477	21.0	4.8	9,681	21.1	5.5
CRIMINAL CODE TOTAL	48,848	23.2	6.0	54,050	23.0	5.9
Federal Statutes - Drugs	1,801	97.3	0.9	2,007	98.4	0.9
Other Federal Statutes	53	69.8	26.4	27	81.5	7.4
Provincial Statutes	378	54.8	27.8	573	19.4	24.3
Municipal By-laws	84	52.4	29.8	135	78.5	14.8
ALL OFFENCES	51,164	26.1	6.1	56,792	25.8	6.0

Table A87.3 - Actual Number of Offences and Percent Cleared by Charge and Otherwise, by Offence for Calgary, 1982

OFFENCE	Number	1982 Charge	Other
Homicide	14	64.3	7.1
Attempted Murder	33	69.7	6.1
Sexual Offences	369	45.5	14.4
Assaults - Not Indecent	2,497	44.6	38.5
Robbery	690	32.3	2.2
OFFENCES AGAINST PERSONS	3,603	42.6	28.6
Break and Enter	10,126	14.1	5.4
Theft - Motor Vehicle	3,065	14.8	8.9
Theft Over \$200	10,516	7.9	2.2
Theft \$200 and Under	15,577	29.5	1.6
Have Stolen Goods	726	90.1	4.1
Frauds	3,260	68.4	7.0
PROPERTY OFFENCES	43,270	23.5	3.6
Prostitution	32	100.0	0.0
Gaming and Betting	5	100.0	0.0
Offensive Weapons	379	89.2	5.5
Other Criminal Code	9,087	19.5	5.2
OTHER OFFENCES	9,503	22.6	5.2
CRIMINAL CODE TOTAL	56,376	24.6	5.5
Federal Statutes - Drugs	1,730	98.4	1.1
Other Federal Statutes	131	32.8	48.9
Provincial Statutes	865	53.2	17.8
Municipal By-laws	213	73.7	15.0
ALL OFFENCES	59,315	27.4	5.7

Table A88.1 - Actual Number of Offences and Percent Cleared by Charge and Otherwise, by Offence for Edmonton, 1978 and 1979

OFFENCE	Number	1978 Charge	Other	Number	1979 Charge	Other
Homicide	19	94.7	0.0	16	81.3	6.3
Attempted Murder	35	91.4	0.0	16	100.0	0.0
Sexual Offences	427	32.8	16.2	371	43.9	15.4
Assaults - Not Indecent	3,912	28.5	53.6	4,135	30.9	46.3
Robbery	826	28.9	1.2	779	25.8	2.7
OFFENCES AGAINST PERSONS	5,219	29.6	41.7	5,317	31.4	37.5
Break and Enter	9,403	15.5	1.6	9,501	14.2	2.4
Theft - Motor Vehicle	3,913	14.2	3.5	3,592	13.5	4.7
Theft Over \$200	4,804	7.0	1.3	6,000	6.3	1.5
Theft \$200 and Under	18,057	16.7	4.3	17,688	17.1	3.3
Have Stolen Goods	752	88.7	3.5	1,248	91.4	2.2
Frauds	2,195	46.9	0.9	2,526	51.8	4.1
PROPERTY OFFENCES	39,124	18.1	3.0	40,555	18.9	3.0
Prostitution	89	93.3	0.0	28	100.0	0.0
Gaming and Betting	26	76.9	0.0	29	82.8	3.4
Offensive Weapons	630	74.1	5.7	745	76.0	3.6
Other Criminal Code	10,897	22.3	6.8	12,557	23.6	5.0
OTHER OFFENCES	11,642	25.8	6.6	13,359	26.8	4.9
CRIMINAL CODE TOTAL	55,985	20.8	7.4	59,231	21.8	6.5
Federal Statutes - Drugs	2,508	96.7	1.0	2,598	98.7	0.2
Other Federal Statutes	101	69.3	12.9	82	75.6	4.9
Provincial Statutes	6,102	86.0	12.4	6,633	97.0	0.8
Municipal By-laws	2,811	5.3	88.8	3,700	8.3	87.3
ALL OFFENCES	67,507	28.9	11.0	72,244	30.9	9.9

Table A88.2 - Actual Number of Offences and Percent Cleared by Charge and Otherwise, by Offence for Edmonton, 1980 and 1981

OFFENCE	Number	1980 Charge	Other	Number	1981 Charge	Other
Homicide	15	93.3	6.7	20	65.0	10.0
Attempted Murder	17	70.6	0.0	32	106.3	0.0
Sexual Offences	578	39.6	17.3	517	38.7	14.5
Assaults - Not Indecent	4,363	32.2	36.5	4,433	27.0	47.9
Robbery	986	32.0	1.2	1,176	28.2	2.3
OFFENCES AGAINST PERSONS	5,959	33.1	28.6	6,178	28.7	36.0
Break and Enter	11,364	12.0	1.5	12,341	12.9	1.6
Theft - Motor Vehicle	3,958	12.0	3.1	4,101	10.9	5.2
Theft Over \$200	7,486	6.1	0.9	9,903	5.6	1.4
Theft \$200 and Under	17,993	19.5	2.4	19,289	19.4	4.0
Have Stolen Goods	1,335	90.3	1.0	1,046	93.3	1.8
Frauds	2,912	55.1	2.8	3,066	54.8	4.0
PROPERTY OFFENCES	45,048	19.1	2.0	49,746	18.1	2.9
Prostitution	37	94.6	0.0	54	100.0	0.0
Gaming and Betting	26	84.6	0.0	47	93.6	0.0
Offensive Weapons	764	75.4	2.9	763	77.1	5.6
Other Criminal Code	13,702	25.3	2.5	13,851	22.6	3.5
OTHER OFFENCES	14,529	28.2	2.5	14,715	25.9	3.6
CRIMINAL CODE TOTAL	65,536	22.4	4.5	70,639	20.7	6.0
Federal Statutes - Drugs	3,693	98.1	0.3	2,546	95.6	1.7
Other Federal Statutes	118	56.8	7.6	127	73.2	2.4
Provincial Statutes	6,840	97.1	1.4	4,562	90.8	5.0
Municipal By-laws	3,431	8.3	79.0	4,271	7.5	77.0
ALL OFFENCES	79,618	31.8	7.3	82,145	26.3	9.5

Table A88.3 - Actual Number of Offences and Percent Cleared by Charge and Otherwise, by Offence for Edmonton, 1982

OFFENCE	Number	1982 Charge	Other
Homicide	21	90.5	0.0
Attempted Murder	24	91.7	0.0
Sexual Offences	646	36.2	18.6
Assaults - Not Indecent	5,112	23.0	53.1
Robbery	1,262	25.7	2.1
OFFENCES AGAINST PERSONS	7,065	25.1	40.5
Break and Enter	13,035	10.6	1.7
Theft - Motor Vehicle	4,158	9.5	3.1
Theft Over \$200	12,021	5.5	2.1
Theft \$200 and Under	20,347	19.6	5.5
Have Stolen Goods	1,026	89.1	4.2
Frauds	3,613	49.2	4.9
PROPERTY OFFENCES	54,200	16.8	3.6
Prostitution	30	76.7	0.0
Gaming and Betting	9	77.8	0.0
Offensive Weapons	804	75.2	6.8
Other Criminal Code	13,435	21.1	4.9
OTHER OFFENCES	14,278	24.3	5.0
CRIMINAL CODE TOTAL	75,543	19.0	7.3
Federal Statutes - Drugs	1,668	96.8	0.9
Other Federal Statutes	459	73.0	4.1
Provincial Statutes	4,165	86.4	8.6
Municipal By-laws	6,378	5.4	82.2
ALL OFFENCES	88,213	23.0	12.7

Table A89.1 - Actual Number of Offences and Percent Cleared by Charge and Otherwise, by Offence for Fort McMurray, 1978 and 1979

OFFENCE	Number	1978 Charge	Other	Number	1979 Charge	Other
Homicide	3	100.0	0.0	1	100.0	0.0
Attempted Murder	1	100.0	0.0	0	**	**
Sexual Offences	20	30.0	20.0	21	66.7	23.8
Assaults - Not Indecent	307	27.0	63.2	357	30.5	60.2
Robbery	4	0.0	25.0	5	60.0	0.0
OFFENCES AGAINST PERSONS	335	27.8	59.4	384	33.1	57.3
Break and Enter	292	20.9	11.6	302	34.1	6.6
Theft - Motor Vehicle	154	20.1	11.7	169	17.8	15.4
Theft Over \$200	205	11.2	12.7	184	9.2	6.5
Theft \$200 and Under	655	12.7	18.9	703	11.0	20.6
Have Stolen Goods	26	65.4	30.8	27	85.2	14.8
Frauds	367	64.9	20.2	270	62.6	25.2
PROPERTY OFFENCES	1,699	26.7	16.7	1,655	25.3	16.6
Prostitution	2	0.0	100.0	0	**	**
Gaming and Betting	1	0.0	0.0	18	100.0	0.0
Offensive Weapons	21	52.4	33.3	21	76.2	23.8
Other Criminal Code	874	23.3	30.7	831	28.8	20.5
OTHER OFFENCES	898	23.9	30.8	870	31.4	20.1
CRIMINAL CODE TOTAL	2,932	26.0	25.9	2,909	28.2	23.0
Federal Statutes - Drugs	172	99.4	1.7	221	86.4	14.0
Other Federal Statutes	59	91.5	3.4	23	87.0	13.0
Provincial Statutes	1,474	49.9	46.5	1,613	30.9	67.6
Municipal By-laws	24	4.2	45.8	270	3.7	71.9
ALL OFFENCES	4,661	37.0	31.4	5,036	30.6	39.5

** Percent could not be calculated.

Table A89.2 - Actual Number of Offences and Percent Cleared by Charge and Otherwise, by Offence for Fort McMurray, 1980 and 1981

OFFENCE	Number	1980 Charge	Other	Number	1981 Charge	Other
Homicide	0	**	**	0	**	**
Attempted Murder	0	**	**	0	**	**
Sexual Offences	19	52.6	21.1	30	66.7	16.7
Assaults - Not Indecent	285	24.2	69.5	272	29.8	59.2
Robbery	9	22.2	11.1	17	29.4	5.9
OFFENCES AGAINST PERSONS	313	25.9	64.9	319	33.2	52.4
Break and Enter	393	29.5	8.9	381	31.2	5.8
Theft - Motor Vehicle	160	25.0	11.9	210	21.9	15.2
Theft Over \$200	256	14.1	10.9	286	8.4	7.0
Theft \$200 and Under	869	9.4	16.3	868	13.4	15.1
Have Stolen Goods	41	90.2	9.8	31	96.8	6.5
Frauds	498	27.1	59.8	235	54.5	24.7
PROPERTY OFFENCES	2,217	20.1	23.7	2,011	23.0	13.2
Prostitution	1	0.0	0.0	1	0.0	0.0
Gaming and Betting	2	100.0	0.0	0	**	**
Offensive Weapons	28	67.9	21.4	31	74.2	12.9
Other Criminal Code	1,141	25.9	25.2	926	28.6	21.0
OTHER OFFENCES	1,172	27.0	25.1	958	30.1	20.7
CRIMINAL CODE TOTAL	3,702	22.8	27.6	3,288	26.1	19.2
Federal Statutes - Drugs	259	92.3	12.0	248	75.0	9.7
Other Federal Statutes	36	33.3	55.6	26	26.9	38.5
Provincial Statutes	1,778	44.0	53.8	1,325	35.3	62.1
Municipal By-laws	568	2.8	91.0	307	5.9	89.3
ALL OFFENCES	6,343	29.8	40.2	5,194	29.6	33.9

** Percent could not be calculated.

Table A89.3 - Actual Number of Offences and Percent Cleared by Charge and Otherwise, by Offence for Fort McMurray, 1982

OFFENCE	Number	1982 Charge	Other
Homicide	1	0.0	100.0
Attempted Murder	0	**	**
Sexual Offences	38	44.7	23.7
Assaults - Not Indecent	318	29.9	54.4
Robbery	12	66.7	8.3
OFFENCES AGAINST PERSONS	369	32.5	49.9
Break and Enter	444	25.9	8.3
Theft - Motor Vehicle	251	18.3	9.6
Theft Over \$200	386	10.6	4.7
Theft \$200 and Under	876	16.4	15.4
Have Stolen Goods	51	60.8	9.8
Frauds	221	54.3	25.8
PROPERTY OFFENCES	2,229	22.3	12.4
Prostitution	1	0.0	100.0
Gaming and Betting	3	0.0	100.0
Offensive Weapons	38	71.1	18.4
Other Criminal Code	1,163	19.0	23.9
OTHER OFFENCES	1,205	20.6	24.0
CRIMINAL CODE TOTAL	3,803	22.7	19.7
Federal Statutes - Drugs	134	58.2	23.1
Other Federal Statutes	25	16.0	32.0
Provincial Statutes	1,345	33.7	47.8
Municipal By-laws	287	5.2	65.9
ALL OFFENCES	5,594	25.3	29.0

** Percent could not be calculated.

Table A90.1 - Actual Number of Offences and Percent Cleared by Charge and Otherwise, by Offence for Grande Prairie, 1978 and 1979

OFFENCE	Number	1978 Charge	Other	Number	1979 Charge	Other
Homicide	0	**	**	0	**	**
Attempted Murder	2	100.0	0.0	3	100.0	0.0
Sexual Offences	10	10.0	40.0	11	9.1	27.3
Assaults - Not Indecent	165	18.2	69.1	189	13.8	61.9
Robbery	6	50.0	16.7	6	16.7	16.7
OFFENCES AGAINST PERSONS	183	19.7	65.0	209	14.8	57.9
Break and Enter	204	28.4	9.8	277	21.7	13.7
Theft - Motor Vehicle	104	31.7	14.4	159	16.4	12.6
Theft Over \$200	171	9.4	6.4	240	7.1	2.5
Theft \$200 and Under	708	12.6	13.7	892	10.1	9.5
Have Stolen Goods	18	83.3	11.1	21	76.2	19.0
Frauds	217	54.4	24.0	181	58.6	17.7
PROPERTY OFFENCES	1,422	23.1	13.9	1,770	17.8	10.5
Prostitution	0	**	**	1	0.0	100.0
Gaming and Betting	0	**	**	0	**	**
Offensive Weapons	22	59.1	13.6	28	53.6	32.1
Other Criminal Code	669	23.0	19.6	774	16.4	19.6
OTHER OFFENCES	691	24.2	19.4	803	17.7	20.2
CRIMINAL CODE TOTAL	2,296	23.2	19.6	2,782	17.5	16.8
Federal Statutes - Drugs	120	90.8	9.2	159	89.9	10.1
Other Federal Statutes	34	67.6	2.9	13	69.2	23.1
Provincial Statutes	1,540	41.0	56.4	1,830	43.2	52.1
Municipal By-laws	127	1.6	87.4	201	3.5	79.6
ALL OFFENCES	4,117	31.5	35.0	4,985	28.8	32.1

** Percent could not be calculated.

Table A90.2 - Actual Number of Offences and Percent Cleared by Charge and Otherwise, by Offence for Grande Prairie, 1980 and 1981

OFFENCE	Number	1980 Charge	Other	Number	1981 Charge	Other
Homicide	0	**	**	1	100.0	0.0
Attempted Murder	2	100.0	0.0	1	100.0	0.0
Sexual Offences	29	41.4	20.7	34	26.5	20.6
Assaults - Not Indecent	237	16.5	62.0	253	13.4	74.3
Robbery	12	16.7	0.0	13	23.1	0.0
OFFENCES AGAINST PERSONS	280	19.6	54.6	302	15.9	64.6
Break and Enter	375	23.2	4.5	682	23.6	5.9
Theft - Motor Vehicle	180	15.0	17.2	212	21.7	16.0
Theft Over \$200	393	2.3	2.3	503	8.7	5.8
Theft \$200 and Under	1,063	13.6	9.2	954	12.7	8.6
Have Stolen Goods	23	52.2	8.7	45	68.9	11.1
Frauds	216	53.7	17.1	262	45.0	23.3
PROPERTY OFFENCES	2,250	17.6	8.6	2,658	19.6	9.4
Prostitution	3	0.0	33.3	0	**	**
Gaming and Betting	0	**	**	1	0.0	0.0
Offensive Weapons	33	24.2	33.3	47	29.8	25.5
Other Criminal Code	842	19.8	15.9	1,030	11.7	23.1
OTHER OFFENCES	878	19.9	16.6	1,078	12.5	23.2
CRIMINAL CODE TOTAL	3,408	18.4	14.5	4,038	17.4	17.2
Federal Statutes - Drugs	127	87.4	7.1	184	89.7	2.7
Other Federal Statutes	7	57.1	42.9	21	47.6	9.5
Provincial Statutes	1,200	45.9	35.2	1,754	40.3	13.6
Municipal By-laws	322	3.1	82.0	362	3.3	82.0
ALL OFFENCES	5,064	25.7	23.5	6,359	25.1	19.5

** Percent could not be calculated.

Table A90.3 - Actual Number of Offences and Percent Cleared by Charge and Otherwise, by Offence for Grande Prairie, 1982

OFFENCE	1982		
	Number	Charge	Other
Homicide	1	100.0	0.0
Attempted Murder	2	100.0	0.0
Sexual Offences	32	21.9	21.9
Assaults - Not Indecent	237	18.6	55.3
Robbery	15	46.7	20.0
OFFENCES AGAINST PERSONS	287	21.3	49.1
Break and Enter	457	17.5	7.7
Theft - Motor Vehicle	148	18.9	13.5
Theft Over \$200	506	8.5	5.5
Theft \$200 and Under	1,000	17.1	10.4
Have Stolen Goods	28	67.9	21.4
Frauds	199	33.7	27.6
PROPERTY OFFENCES	2,338	17.5	10.6
Prostitution	0	**	**
Gaming and Betting	1	0.0	100.0
Offensive Weapons	27	48.1	29.6
Other Criminal Code	835	13.8	27.1
OTHER OFFENCES	863	14.8	27.2
CRIMINAL CODE TOTAL	3,488	17.1	17.9
Federal Statutes - Drugs	99	77.8	4.0
Other Federal Statutes	24	4.2	37.5
Provincial Statutes	722	64.3	20.6
Municipal By-laws	157	3.8	75.2
ALL OFFENCES	4,490	25.5	20.1

** Percent could not be calculated.

Table A91.1 - Actual Number of Offences and Percent Cleared by Charge and Otherwise, by Offence for Lethbridge, 1978 and 1979

OFFENCE	1978			1979		
	Number	Charge	Other	Number	Charge	Other
Homicide	1	100.0	0.0	0	**	**
Attempted Murder	4	100.0	0.0	0	**	**
Sexual Offences	11	36.4	0.0	21	38.1	9.5
Assaults - Not Indecent	287	42.5	40.4	350	40.0	38.9
Robbery	15	60.0	13.3	17	41.2	0.0
OFFENCES AGAINST PERSONS	318	44.0	37.1	388	39.9	35.6
Break and Enter	520	43.8	0.2	512	37.5	1.4
Theft - Motor Vehicle	220	39.5	0.9	142	38.0	3.5
Theft Over \$200	268	16.8	0.4	360	18.6	0.8
Theft \$200 and Under	1,649	29.0	5.1	1,694	27.4	4.3
Have Stolen Goods	79	92.4	7.6	110	95.5	4.5
Frauds	278	62.9	25.2	212	65.6	19.8
PROPERTY OFFENCES	3,014	36.0	5.4	3,030	33.7	4.5
Prostitution	0	**	**	0	**	**
Gaming and Betting	0	**	**	19	100.0	0.0
Offensive Weapons	36	69.4	8.3	43	60.5	11.6
Other Criminal Code	1,293	23.0	4.0	1,584	29.2	5.4
OTHER OFFENCES	1,329	24.3	4.1	1,646	30.9	5.5
CRIMINAL CODE TOTAL	4,661	33.2	7.2	5,064	33.3	7.2
Federal Statutes - Drugs	81	76.5	1.2	89	95.5	1.1
Other Federal Statutes	0	**	**	0	**	**
Provincial Statutes	3,351	31.4	55.9	3,594	38.0	30.8
Municipal By-laws	630	8.9	0.0	693	6.2	0.0
ALL OFFENCES	8,723	31.2	25.3	9,440	33.7	15.6

** Percent could not be calculated.

Table A91.2 - Actual Number of Offences and Percent Cleared by Charge and Otherwise, by Offence for Lethbridge, 1980 and 1981

OFFENCE	Number	1980 Charge	Other	Number	1981 Charge	Other
Homicide	0	**	**	3	100.0	0.0
Attempted Murder	0	**	**	1	100.0	0.0
Sexual Offences	23	47.8	8.7	20	65.0	5.0
Assaults - Not Indecent	367	38.1	39.5	398	42.7	37.4
Robbery	13	53.8	0.0	18	50.0	0.0
OFFENCES AGAINST PERSONS	403	39.2	36.5	440	44.5	34.1
Break and Enter	605	32.6	0.3	618	31.1	0.2
Theft - Motor Vehicle	178	35.4	1.1	208	33.2	0.0
Theft Over \$200	406	18.7	0.7	458	13.8	0.0
Theft \$200 and Under	1,630	25.2	4.0	1,970	30.5	4.5
Have Stolen Goods	177	94.9	4.5	115	93.0	7.0
Frauds	262	68.3	21.4	266	67.3	19.9
PROPERTY OFFENCES	3,258	33.6	4.2	3,635	33.3	4.1
Prostitution	4	0.0	25.0	0	**	**
Gaming and Betting	0	**	**	0	**	**
Offensive Weapons	43	72.1	7.0	57	82.5	17.5
Other Criminal Code	1,750	29.8	3.9	1,850	24.2	4.9
OTHER OFFENCES	1,797	30.8	4.1	1,907	25.9	5.2
CRIMINAL CODE TOTAL	5,458	33.1	6.5	5,982	31.8	6.7
Federal Statutes - Drugs	136	95.6	0.7	161	93.8	1.2
Other Federal Statutes	1	0.0	0.0	4	75.0	25.0
Provincial Statutes	5,534	45.5	38.4	5,136	44.4	38.5
Municipal By-laws	1,034	19.1	1.9	1,193	18.5	0.0
ALL OFFENCES	12,163	38.3	20.6	12,476	36.5	19.1

** Percent could not be calculated.

Table A91.3 - Actual Number of Offences and Percent Cleared by Charge and Otherwise, by Offence for Lethbridge, 1982

OFFENCE	Number	1982 Charge	Other
Homicide	1	100.0	0.0
Attempted Murder	1	0.0	100.0
Sexual Offences	46	45.7	17.4
Assaults - Not Indecent	447	46.8	33.1
Robbery	15	46.7	0.0
OFFENCES AGAINST PERSONS	510	46.7	30.8
Break and Enter	645	45.7	0.9
Theft - Motor Vehicle	189	27.0	0.5
Theft Over \$200	582	17.4	0.0
Theft \$200 and Under	2,200	28.2	7.4
Have Stolen Goods	138	88.4	10.9
Frauds	424	76.4	14.6
PROPERTY OFFENCES	4,178	36.2	5.9
Prostitution	0	**	**
Gaming and Betting	0	**	**
Offensive Weapons	68	82.4	8.8
Other Criminal Code	1,929	30.9	5.6
OTHER OFFENCES	1,997	32.6	5.7
CRIMINAL CODE TOTAL	6,685	35.9	7.7
Federal Statutes - Drugs	159	94.3	0.6
Other Federal Statutes	12	41.7	0.0
Provincial Statutes	5,261	35.4	40.3
Municipal By-laws	1,156	11.5	0.0
ALL OFFENCES	13,273	34.3	19.9

** Percent could not be calculated.

Table A92.1 - Actual Number of Offences and Percent Cleared by Charge and Otherwise, by Offence for Medicine Hat, 1978 and 1979

OFFENCE	Number	1978 Charge	Other	Number	1979 Charge	Other
Homicide	0	**	**	0	**	**
Attempted Murder	0	**	**	0	**	**
Sexual Offences	25	12.0	36.0	54	57.4	20.4
Assaults - Not Indecent	118	61.0	29.7	125	55.2	36.8
Robbery	7	57.1	14.3	18	44.4	0.0
OFFENCES AGAINST PERSONS	150	52.7	30.0	197	54.8	28.9
Break and Enter	386	20.7	1.0	405	32.1	3.2
Theft - Motor Vehicle	124	16.9	4.0	131	40.5	1.5
Theft Over \$200	247	4.5	0.0	232	15.1	2.2
Theft \$200 and Under	854	13.7	3.6	874	21.5	8.5
Have Stolen Goods	40	85.0	0.0	70	81.4	7.1
Frauds	370	71.1	20.3	460	74.1	17.2
PROPERTY OFFENCES	2,021	26.0	5.7	2,172	37.0	8.2
Prostitution	0	**	**	0	**	**
Gaming and Betting	1	0.0	0.0	0	**	**
Offensive Weapons	43	83.7	9.3	36	72.2	13.9
Other Criminal Code	872	26.4	7.6	806	31.4	7.9
OTHER OFFENCES	916	29.0	7.6	842	33.1	8.2
CRIMINAL CODE TOTAL	3,087	28.2	7.5	3,211	37.1	9.5
Federal Statutes -- Drugs	88	92.0	4.5	74	95.9	2.7
Other Federal Statutes	7	57.1	42.9	9	55.6	44.4
Provincial Statutes	971	50.3	49.2	1,049	66.6	40.8
Municipal By-laws	195	75.9	19.5	192	59.4	27.1
ALL OFFENCES	4,348	36.6	17.3	4,535	45.9	17.4

** Percent could not be calculated.

Table A92.2 - Actual Number of Offences and Percent Cleared by Charge and Otherwise, by Offence for Medicine Hat, 1980 and 1981

OFFENCE	Number	1980 Charge	Other	Number	1981 Charge	Other
Homicide	3	100.0	0.0	2	100.0	0.0
Attempted Murder	3	33.3	33.3	0	**	**
Sexual Offences	84	7.1	22.6	73	32.9	15.1
Assaults - Not Indecent	156	51.3	27.6	161	57.8	23.0
Robbery	6	33.3	16.7	13	30.8	0.0
OFFENCES AGAINST PERSONS	252	36.5	25.4	249	49.4	19.3
Break and Enter	344	20.3	2.6	563	23.4	1.4
Theft - Motor Vehicle	117	27.4	5.1	149	20.1	9.4
Theft Over \$200	353	7.1	1.4	436	9.6	0.7
Theft \$200 and Under	917	20.1	6.4	1,047	16.4	2.4
Have Stolen Goods	41	75.6	7.3	95	94.7	2.1
Frauds	445	68.5	22.5	384	69.8	18.2
PROPERTY OFFENCES	2,217	29.2	8.2	2,674	27.4	4.6
Prostitution	0	**	**	0	**	**
Gaming and Betting	1	0.0	100.0	1	0.0	100.0
Offensive Weapons	43	62.8	16.3	48	77.1	12.5
Other Criminal Code	912	27.1	9.2	1,012	27.9	9.4
OTHER OFFENCES	956	28.7	9.6	1,061	30.1	9.6
CRIMINAL CODE TOTAL	3,425	29.6	9.9	3,984	29.5	6.8
Federal Statutes - Drugs	139	92.8	3.6	125	95.2	1.6
Other Federal Statutes	10	50.0	50.0	9	77.8	0.0
Provincial Statutes	1,344	61.3	37.9	1,324	63.2	35.7
Municipal By-laws	158	32.9	55.1	180	37.8	46.1
ALL OFFENCES	5,076	39.9	18.6	5,622	39.3	14.8

** Percent could not be calculated.

Table A92.3 - Actual Number of Offences and Percent Cleared by Charge and Otherwise, by Offence for Medicine Hat, 1982

OFFENCE	Number	1982 Charge	Other
Homicide	2	100.0	0.0
Attempted Murder	0	**	**
Sexual Offences	50	14.0	20.0
Assaults - Not Indecent	204	57.8	26.0
Robbery	12	33.3	0.0
OFFENCES AGAINST PERSONS	268	48.9	23.5
Break and Enter	603	19.6	1.2
Theft - Motor Vehicle	123	24.4	0.8
Theft Over \$200	425	6.6	0.5
Theft \$200 and Under	1,078	22.9	4.5
Have Stolen Goods	77	89.6	1.3
Frauds	473	71.5	15.6
PROPERTY OFFENCES	2,779	29.9	4.8
Prostitution	0	**	**
Gaming and Betting	1	0.0	100.0
Offensive Weapons	59	69.5	10.2
Other Criminal Code	1,284	26.9	9.0
OTHER OFFENCES	1,344	28.8	9.1
CRIMINAL CODE TOTAL	4,391	30.7	7.3
Federal Statutes - Drugs	88	96.6	1.1
Other Federal Statutes	11	54.5	0.0
Provincial Statutes	1,166	56.0	46.0
Municipal By-laws	312	31.4	59.0
ALL OFFENCES	5,968	36.7	17.4

** Percent could not be calculated.

Table A93.1 - Actual Number of Offences and Percent Cleared by Charge and Otherwise, by Offence for Red Deer, 1978 and 1979

OFFENCE	Number	1978 Charge	Other	Number	1979 Charge	Other
Homicide	0	**	**	0	**	**
Attempted Murder	4	100.0	0.0	2	100.0	0.0
Sexual Offences	23	52.2	26.1	27	44.4	0.0
Assaults - Not Indecent	193	29.5	52.3	184	26.1	54.9
Robbery	15	60.0	0.0	6	83.3	0.0
OFFENCES AGAINST PERSONS	235	34.9	45.5	219	30.6	46.1
Break and Enter	533	17.4	6.6	543	22.8	8.1
Theft - Motor Vehicle	194	20.1	14.4	259	15.1	12.4
Theft Over \$200	235	11.9	7.7	380	10.5	5.8
Theft \$200 and Under	1,250	23.0	9.8	1,330	24.2	6.5
Have Stolen Goods	35	102.9	8.6	37	89.2	16.2
Frauds	340	68.2	16.2	310	60.6	23.2
PROPERTY OFFENCES	2,587	27.6	10.1	2,859	26.1	9.2
Prostitution	0	**	**	0	**	**
Gaming and Betting	0	**	**	1	0.0	100.0
Offensive Weapons	12	75.0	16.7	7	28.6	28.6
Other Criminal Code	1,178	26.6	14.9	1,127	13.0	14.4
OTHER OFFENCES	1,190	27.1	14.9	1,135	13.1	14.5
CRIMINAL CODE TOTAL	4,012	27.9	13.6	4,213	22.8	12.6
Federal Statutes - Drugs	201	101.5	1.0	191	98.4	1.0
Other Federal Statutes	128	53.1	42.2	47	87.2	10.6
Provincial Statutes	1,825	41.2	57.9	2,481	40.6	59.4
Municipal By-laws	34	5.9	58.8	225	4.9	78.2
ALL OFFENCES	6,200	34.6	27.0	7,157	30.9	30.5

** Percent could not be calculated.

Table A93.2 - Actual Number of Offences and Percent Cleared by Charge
and Otherwise, by Offence for Red Deer, 1980 and 1981

OFFENCE	Number	1980 Charge	Other	Number	1981 Charge	Other
Homicide	0	**	**	1	0.0	0.0
Attempted Murder	0	**	**	2	100.0	0.0
Sexual Offences	31	54.8	22.6	41	24.4	12.2
Assaults - Not Indecent	184	36.4	47.3	286	37.1	44.4
Robbery	21	28.6	0.0	28	67.9	10.7
OFFENCES AGAINST PERSONS	236	38.1	39.8	358	38.3	37.7
Break and Enter	581	22.4	4.1	596	21.1	7.6
Theft - Motor Vehicle	323	19.2	10.2	268	16.4	11.6
Theft Over \$200	539	9.8	3.9	630	9.5	4.6
Theft \$200 and Under	1,425	17.8	6.9	1,556	24.7	6.1
Have Stolen Goods	68	100.0	1.5	92	84.8	7.6
Frauds	300	62.3	18.0	352	76.7	11.6
PROPERTY OFFENCES	3,236	23.3	7.1	3,494	27.6	7.1
Prostitution	1	0.0	0.0	1	0.0	0.0
Gaming and Betting	1	0.0	100.0	2	0.0	50.0
Offensive Weapons	16	93.8	6.3	20	55.0	10.0
Other Criminal Code	1,529	27.2	10.1	1,370	16.2	13.3
OTHER OFFENCES	1,547	27.9	10.1	1,393	16.7	13.3
CRIMINAL CODE TOTAL	5,019	25.4	9.6	5,245	25.4	10.8
Federal Statutes - Drugs	284	97.5	2.1	221	96.8	1.4
Other Federal Statutes	6	83.3	0.0	14	21.4	35.7
Provincial Statutes	2,466	41.5	58.5	2,120	40.0	58.7
Municipal By-laws	576	11.1	88.7	600	10.2	84.8
ALL OFFENCES	8,351	31.7	29.2	8,200	30.0	28.4

** Percent could not be calculated.

Table A93.3 - Actual Number of Offences and Percent Cleared by Charge
and Otherwise, by Offence for Red Deer, 1982

OFFENCE	Number	1982 Charge	Other
Homicide	3	100.0	0.0
Attempted Murder	2	100.0	0.0
Sexual Offences	62	29.0	19.4
Assaults - Not Indecent	434	29.7	48.2
Robbery	22	36.4	4.5
OFFENCES AGAINST PERSONS	523	30.6	42.4
Break and Enter	658	17.2	5.0
Theft - Motor Vehicle	306	12.1	11.8
Theft Over \$200	794	8.2	3.9
Theft \$200 and Under	1,882	17.7	6.4
Have Stolen Goods	82	74.4	6.1
Frauds	456	45.4	12.9
PROPERTY OFFENCES	4,178	19.6	6.8
Prostitution	0	**	**
Gaming and Betting	3	33.3	0.0
Offensive Weapons	24	45.8	20.8
Other Criminal Code	1,588	12.6	15.0
OTHER OFFENCES	1,615	13.1	15.0
CRIMINAL CODE TOTAL	6,316	18.8	11.9
Federal Statutes - Drugs	213	85.9	3.8
Other Federal Statutes	39	7.7	56.4
Provincial Statutes	2,126	48.1	44.0
Municipal By-laws	670	10.9	71.8
ALL OFFENCES	9,364	26.4	23.4

** Percent could not be calculated.

Table A94.1 - Actual Number of Offences and Percent Cleared by Charge and Otherwise, by Offence for Sherwood Park, 1978 and 1979

OFFENCE	Number	1978 Charge	Other	Number	1979 Charge	Other
Homicide	0	**	**	0	**	**
Attempted Murder	0	**	**	0	**	**
Sexual Offences	9	44.4	22.2	4	75.0	25.0
Assaults - Not Indecent	45	26.7	62.2	74	24.3	60.8
Robbery	0	0.0	0.0	2	50.0	0.0
OFFENCES AGAINST PERSONS	54	29.6	55.6	80	27.5	57.5
Break and Enter	85	18.8	12.9	103	20.4	10.7
Theft - Motor Vehicle	26	38.5	11.5	27	14.8	14.8
Theft Over \$200	34	5.9	8.8	70	12.9	12.9
Theft \$200 and Under	346	15.6	9.8	337	16.0	11.6
Have Stolen Goods	10	80.0	20.0	20	80.0	10.0
Frauds	63	46.0	30.2	39	53.8	25.6
PROPERTY OFFENCES	564	21.1	12.8	596	21.0	12.6
Prostitution	0	**	**	0	**	**
Gaming and Betting	1	0.0	100.0	0	**	**
Offensive Weapons	4	75.0	50.0	13	84.6	15.4
Other Criminal Code	416	26.0	19.5	442	23.1	19.0
OTHER OFFENCES	421	26.4	20.0	455	24.8	18.9
CRIMINAL CODE TOTAL	1,039	23.7	17.9	1,131	23.0	18.3
Federal Statutes - Drugs	45	95.6	0.0	76	97.4	2.6
Other Federal Statutes	44	102.3	0.0	13	92.3	0.0
Provincial Statutes	229	67.7	27.5	571	82.3	15.1
Municipal By-laws	11	45.5	27.3	9	66.7	22.2
ALL OFFENCES	1,368	36.1	18.4	1,800	45.7	16.5

** Percent could not be calculated.

Table A94.2 - Actual Number of Offences and Percent Cleared by Charge and Otherwise, by Offence for Sherwood Park, 1980 and 1981

OFFENCE	Number	1980 Charge	Other	Number	1981 Charge	Other
Homicide	0	**	**	1	100.0	0.0
Attempted Murder	0	**	**	0	**	**
Sexual Offences	5	0.0	40.0	12	50.0	25.0
Assaults - Not Indecent	88	19.3	73.9	84	26.2	60.7
Robbery	0	0.0	0.0	2	50.0	0.0
OFFENCES AGAINST PERSONS	93	18.3	72.0	99	30.3	54.5
Break and Enter	144	52.8	4.9	114	30.7	7.0
Theft - Motor Vehicle	43	25.6	30.2	39	23.1	25.6
Theft Over \$200	81	6.2	6.2	122	9.8	4.9
Theft \$200 and Under	373	19.6	13.1	437	25.9	11.9
Have Stolen Goods	20	85.0	15.0	15	86.7	13.3
Frauds	46	65.2	23.9	155	60.0	16.8
PROPERTY OFFENCES	707	30.0	12.4	882	31.2	11.8
Prostitution	0	**	**	0	**	**
Gaming and Betting	0	**	**	0	**	**
Offensive Weapons	8	37.5	50.0	14	50.0	28.6
Other Criminal Code	460	18.3	22.2	511	18.4	21.3
OTHER OFFENCES	468	18.6	22.6	525	19.2	21.5
CRIMINAL CODE TOTAL	1,268	24.9	20.6	1,506	27.0	18.0
Federal Statutes - Drugs	115	98.3	0.0	131	100.0	0.0
Other Federal Statutes	8	50.0	50.0	1	100.0	0.0
Provincial Statutes	748	88.5	10.4	634	89.4	9.8
Municipal By-laws	14	42.9	35.7	11	90.9	9.1
ALL OFFENCES	2,153	51.1	16.2	2,283	48.8	14.6

** Percent could not be calculated.

Table A94.3 - Actual Number of Offences and Percent Cleared by Charge and Otherwise, by Offence for Sherwood Park, 1982

OFFENCE	Number	1982 Charge	Other
Homicide	0	**	**
Attempted Murder	0	**	**
Sexual Offences	15	33.3	20.0
Assaults - Not Indecent	82	23.2	64.6
Robbery	1	100.0	0.0
OFFENCES AGAINST PERSONS	98	25.5	57.1
Break and Enter	91	14.3	11.0
Theft - Motor Vehicle	35	14.3	31.4
Theft Over \$200	171	17.0	6.4
Theft \$200 and Under	490	18.6	11.0
Have Stolen Goods	21	104.8	0.0
Frauds	87	50.6	23.0
PROPERTY OFFENCES	895	22.8	11.8
Prostitution	0	**	**
Gaming and Betting	1	100.0	0.0
Offensive Weapons	8	87.5	0.0
Other Criminal Code	497	23.1	19.9
OTHER OFFENCES	506	24.3	19.6
CRIMINAL CODE TOTAL	1,499	23.5	17.4
Federal Statutes - Drugs	95	95.8	1.1
Other Federal Statutes	14	42.9	42.9
Provincial Statutes	673	78.3	19.0
Municipal By-laws	46	15.2	67.4
ALL OFFENCES	2,327	42.2	18.3

** Percent could not be calculated.

Table A95.1 - Actual Number of Offences and Percent Cleared by Charge and Otherwise, by Offence for St. Albert, 1978 and 1979

OFFENCE	Number	1978 Charge	Other	Number	1979 Charge	Other
Homicide	1	0.0	100.0	0	**	**
Attempted Murder	1	100.0	0.0	0	**	**
Sexual Offences	22	9.1	9.1	7	42.9	0.0
Assaults - Not Indecent	122	18.9	57.4	81	32.1	56.8
Robbery	7	28.6	14.3	3	0.0	0.0
OFFENCES AGAINST PERSONS	153	18.3	48.4	91	31.9	50.5
Break and Enter	186	15.6	10.2	170	18.8	13.5
Theft - Motor Vehicle	65	10.8	21.5	88	10.2	14.8
Theft Over \$200	93	6.5	1.1	91	8.8	6.6
Theft \$200 and Under	426	6.3	19.2	304	9.2	22.7
Have Stolen Goods	23	56.5	26.1	22	86.4	4.5
Frauds	77	45.5	16.9	85	58.8	22.4
PROPERTY OFFENCES	870	13.4	15.5	760	19.2	17.2
Prostitution	1	0.0	0.0	0	**	**
Gaming and Betting	0	**	**	0	**	**
Offensive Weapons	20	25.0	35.0	18	50.0	44.4
Other Criminal Code	820	6.7	31.2	458	12.0	22.3
OTHER OFFENCES	841	7.1	31.3	476	13.4	23.1
CRIMINAL CODE TOTAL	1,864	11.0	25.3	1,327	18.0	21.6
Federal Statutes - Drugs	102	85.3	3.9	85	95.3	2.4
Other Federal Statutes	61	88.5	1.6	20	85.0	0.0
Provincial Statutes	552	58.3	30.6	665	74.9	21.4
Municipal By-laws	53	7.5	41.5	75	5.3	80.0
ALL OFFENCES	2,632	25.5	25.4	2,172	38.6	22.6

** Percent could not be calculated.

Table A95.2 - Actual Number of Offences and Percent Cleared by Charge and Otherwise, by Offence for St. Albert, 1980 and 1981

OFFENCE	Number	1980 Charge	Other	Number	1981 Charge	Other
Homicide	0	**	**	0	**	**
Attempted Murder	0	**	**	2	50.0	0.0
Sexual Offences	9	22.2	11.1	14	50.0	21.4
Assaults - Not Indecent	104	30.8	50.0	119	36.1	45.4
Robbery	1	200.0	0.0	5	0.0	0.0
OFFENCES AGAINST PERSONS	114	31.6	46.5	140	36.4	40.7
Break and Enter	184	21.2	7.1	221	15.4	6.3
Theft - Motor Vehicle	68	8.8	13.2	77	10.4	16.9
Theft Over \$200	165	11.5	3.0	218	10.1	5.5
Theft \$200 and Under	407	18.4	14.5	641	17.2	11.2
Have Stolen Goods	10	60.0	30.0	18	94.4	11.1
Frauds	103	51.5	24.3	103	44.7	20.4
PROPERTY OFFENCES	937	21.1	12.2	1,278	18.5	10.5
Prostitution	0	**	**	0	**	**
Gaming and Betting	0	**	**	0	**	**
Offensive Weapons	9	55.6	44.4	10	50.0	0.0
Other Criminal Code	711	18.3	33.3	971	16.2	27.1
OTHER OFFENCES	720	18.8	33.5	981	16.5	26.8
CRIMINAL CODE TOTAL	1,771	20.8	23.0	2,399	18.8	18.9
Federal Statutes - Drugs	105	94.3	1.9	79	92.4	7.6
Other Federal Statutes	12	91.7	8.3	4	25.0	25.0
Provincial Statutes	1,050	76.9	18.3	1,077	78.4	22.1
Municipal By-laws	22	27.3	50.0	14	14.3	71.4
ALL OFFENCES	2,960	43.6	20.7	3,573	38.3	19.8

** Percent could not be calculated.

Table A95.3 - Actual Number of Offences and Percent Cleared by Charge and Otherwise, by Offence for St. Albert, 1982

OFFENCE	Number	1982 Charge	Other
Homicide	0	**	**
Attempted Murder	0	**	**
Sexual Offences	10	20.0	10.0
Assaults - Not Indecent	118	22.0	53.4
Robbery	5	60.0	0.0
OFFENCES AGAINST PERSONS	133	23.3	48.1
Break and Enter	239	25.5	7.5
Theft - Motor Vehicle	62	19.4	22.6
Theft Over \$200	283	9.2	4.2
Theft \$200 and Under	727	19.3	9.6
Have Stolen Goods	16	43.8	43.8
Frauds	148	61.5	8.1
PROPERTY OFFENCES	1,475	22.8	9.0
Prostitution	0	**	**
Gaming and Betting	2	50.0	50.0
Offensive Weapons	6	16.7	50.0
Other Criminal Code	937	12.8	29.3
OTHER OFFENCES	945	12.9	29.5
CRIMINAL CODE TOTAL	2,553	19.2	18.6
Federal Statutes - Drugs	45	95.6	6.7
Other Federal Statutes	5	20.0	20.0
Provincial Statutes	957	76.4	19.2
Municipal By-laws	18	11.1	44.4
ALL OFFENCES	3,578	35.4	18.8

** Percent could not be calculated.

Table A96.1 - Actual Number of Offences and % Cleared by Charge and Otherwise by Offence for Municipalities in Alberta (1,500-15,000 population) 1978 and 1979

OFFENCE	1978			1979		
	Number	Charge	Other	Number	Charge	Other
Homicide	11	90.9	9.1	6	83.3	0.0
Attempted Murder	3	100.0	0.0	7	100.0	0.0
Sexual Offences	245	59.2	22.0	175	51.4	27.4
Assaults - Not Indecent	2,272	35.9	53.0	2,257	34.3	55.0
Robbery	47	29.8	14.9	44	47.7	13.6
OFFENCES AGAINST PERSONS	2,578	38.3	49.1	2,489	36.0	52.1
Break and Enter	2,557	30.6	9.6	2,541	27.9	13.5
Theft - Motor Vehicle	1,108	30.4	21.5	1,167	31.7	23.7
Theft Over \$200	1,237	9.8	10.4	1,517	10.3	9.3
Theft \$200 and Under	6,525	15.5	17.0	6,605	13.8	16.5
Have Stolen Goods	280	83.9	8.9	297	69.0	14.1
Frauds	2,568	55.5	22.8	2,748	54.0	25.8
PROPERTY OFFENCES	14,275	27.4	16.3	14,875	25.8	17.5
Prostitution	0	**	**	3	0.0	0.0
Gaming and Betting	16	12.5	18.8	7	14.3	42.9
Offensive Weapons	218	46.3	35.8	268	57.1	23.1
Other Criminal Code	8,429	26.2	27.9	9,302	26.4	27.0
OTHER OFFENCES	8,663	26.7	28.1	9,580	27.3	26.9
CRIMINAL CODE TOTAL	25,516	28.3	23.6	26,944	27.3	24.1
Federal Statutes - Drugs	1,284	90.5	5.6	1,479	92.8	4.5
Other Federal Statutes	477	71.5	20.8	337	62.0	30.0
Provincial Statutes	26,397	43.8	54.1	30,229	50.9	47.2
Municipal By-laws	749	49.9	34.2	1,311	70.0	20.7
ALL OFFENCES	54,423	38.0	38.1	60,300	41.8	35.1

** Percent could not be calculated.

Table A96.2 - Actual Number of Offences and % Cleared by Charge and Otherwise by Offence for Municipalities in Alberta (1,500-15,000 population) 1980 and 1981

OFFENCE	1980			1981		
	Number	Charge	Other	Number	Charge	Other
Homicide	1	0.0	100.0	3	100.0	0.0
Attempted Murder	8	100.0	0.0	9	100.0	0.0
Sexual Offences	159	44.0	30.2	210	48.6	20.0
Assaults - Not Indecent	2,561	38.0	51.7	2,506	34.4	54.4
Robbery	69	44.9	10.1	70	47.1	11.4
OFFENCES AGAINST PERSONS	2,798	38.7	49.3	2,798	36.1	50.5
Break and Enter	3,129	28.8	9.7	3,714	29.5	9.3
Theft - Motor Vehicle	1,433	23.7	21.3	1,388	26.6	21.3
Theft Over \$200	2,074	9.6	9.0	2,603	11.3	6.8
Theft \$200 and Under	7,242	13.5	14.1	8,620	12.2	19.5
Have Stolen Goods	335	77.6	14.6	353	79.6	14.4
Frauds	2,951	54.0	24.5	3,210	58.6	26.2
PROPERTY OFFENCES	17,164	24.9	15.1	19,888	25.0	17.0
Prostitution	2	0.0	0.0	2	0.0	0.0
Gaming and Betting	16	68.8	31.3	13	23.1	30.8
Offensive Weapons	257	61.5	23.3	329	55.3	24.0
Other Criminal Code	10,063	26.2	25.5	10,565	27.2	23.8
OTHER OFFENCES	10,338	27.2	25.5	10,909	28.0	23.8
CRIMINAL CODE TOTAL	30,300	26.9	21.8	33,595	26.9	22.0
Federal Statutes - Drugs	1,763	91.5	5.2	1,849	90.8	5.7
Other Federal Statutes	282	51.4	31.9	362	46.4	32.9
Provincial Statutes	31,144	51.8	45.6	33,349	51.1	45.6
Municipal By-laws	889	48.8	31.9	953	33.9	43.5
ALL OFFENCES	64,378	41.2	33.0	70,108	40.3	33.2

Table A96.3 - Actual Number of Offences and % Cleared by Charge and Otherwise by Offence for Municipalities in Alberta (1,500-15,000 population) 1982

OFFENCE	1982		
	Number	Charge	Other
Homicide	6	66.7	33.3
Attempted Murder	8	62.5	12.5
Sexual Offences	217	41.9	20.7
Assaults - Not Indecent	2,731	32.1	50.5
Robbery	82	56.1	7.3
OFFENCES AGAINST PERSONS	3,044	33.6	47.1
Break and Enter	3,724	26.5	9.9
Theft - Motor Vehicle	1,366	22.6	17.3
Theft Over \$200	2,921	11.1	6.3
Theft \$200 and Under	7,945	13.9	13.8
Have Stolen Goods	409	71.4	8.8
Frauds	3,095	43.8	21.9
PROPERTY OFFENCES	19,460	22.4	13.4
Prostitution	4	0.0	75.0
Gaming and Betting	15	33.3	60.0
Offensive Weapons	290	56.2	20.7
Other Criminal Code	10,447	24.2	23.5
OTHER OFFENCES	10,756	25.1	23.5
CRIMINAL CODE TOTAL	33,260	24.3	19.7
Federal Statutes - Drugs	1,265	80.3	5.7
Other Federal Statutes	287	31.0	43.6
Provincial Statutes	25,937	49.3	42.3
Municipal By-laws	1,476	36.4	40.9
ALL OFFENCES	62,225	36.2	29.5

Table A97.1 - Actual Number of Offences and Percent Cleared by Charge and Otherwise, by Offence for Rural Alberta, 1978 and 1979

OFFENCE	1978			1979		
	Number	Charge	Other	Number	Charge	Other
Homicide	33	100.0	0.0	13	100.0	7.7
Attempted Murder	18	94.4	0.0	33	90.9	0.0
Sexual Offences	232	46.6	27.6	226	50.9	26.1
Assaults - Not Indecent	3,060	30.8	59.7	3,210	32.6	57.3
Robbery	71	47.9	8.5	60	58.3	16.7
OFFENCES AGAINST PERSONS	3,414	33.2	55.6	3,542	35.0	53.9
Break and Enter	4,250	26.0	14.4	4,014	24.8	13.5
Theft - Motor Vehicle	1,514	29.1	30.4	1,720	25.9	28.7
Theft Over \$200	2,413	7.0	9.4	2,835	7.5	8.9
Theft \$200 and Under	5,783	10.3	16.7	5,641	10.4	15.1
Have Stolen Goods	539	82.4	12.2	542	83.8	15.1
Frauds	1,245	46.9	30.2	1,227	46.9	27.6
PROPERTY OFFENCES	15,744	21.2	17.2	15,979	20.5	16.0
Prostitution	0	**	**	4	0.0	25.0
Gaming and Betting	7	14.3	42.9	6	16.7	16.7
Offensive Weapons	596	44.1	34.9	538	50.9	26.0
Other Criminal Code	9,724	27.9	26.8	9,864	26.0	28.0
OTHER OFFENCES	10,327	28.8	27.3	10,412	27.3	27.8
CRIMINAL CODE TOTAL	29,485	25.3	25.2	29,933	24.6	24.6
Federal Statutes - Drugs	2,178	92.6	3.3	2,637	93.4	4.0
Other Federal Statutes	5,602	64.6	33.2	6,964	47.9	49.9
Provincial Statutes	34,443	69.3	26.3	42,317	74.0	23.1
Municipal By-laws	121	40.5	34.7	103	60.2	28.2
ALL OFFENCES	71,829	51.5	25.7	81,954	54.3	25.3

** Percent could not be calculated.

Table A97.2 - Actual Number of Offences and Percent Cleared by Charge and Otherwise, by Offence for Rural Alberta, 1980 and 1981

OFFENCE	1980			1981		
	Number	Charge	Other	Number	Charge	Other
Homicide	24	66.7	33.3	23	56.5	8.7
Attempted Murder	33	87.9	3.0	28	89.3	0.0
Sexual Offences	263	48.7	24.3	284	51.4	24.6
Assaults - Not Indecent	3,203	31.6	57.1	3,254	33.3	53.8
Robbery	90	58.9	4.4	80	47.5	5.0
OFFENCES AGAINST PERSONS	3,613	34.3	52.8	3,669	35.5	49.8
Break and Enter	4,517	24.0	12.7	5,408	23.0	10.5
Theft - Motor Vehicle	1,873	29.0	28.5	2,089	24.4	28.5
Theft Over \$200	3,642	7.5	7.9	4,282	6.9	6.2
Theft \$200 and Under	6,111	10.1	14.4	6,468	9.8	14.4
Have Stolen Goods	713	82.6	15.6	632	77.4	13.8
Frauds	1,640	51.3	29.8	1,781	55.3	27.8
PROPERTY OFFENCES	18,496	21.4	15.5	20,660	20.1	14.2
Prostitution	1	0.0	100.0	1	100.0	0.0
Gaming and Betting	3	33.3	33.3	11	18.2	36.4
Offensive Weapons	556	51.6	22.7	629	57.1	24.0
Other Criminal Code	11,024	27.7	27.7	11,619	30.0	23.9
OTHER OFFENCES	11,584	28.8	27.5	12,260	31.4	23.9
CRIMINAL CODE TOTAL	33,693	25.3	23.6	36,589	25.4	21.1
Federal Statutes - Drugs	2,836	92.9	3.6	3,147	90.7	5.6
Other Federal Statutes	6,433	39.7	58.2	6,179	44.2	52.2
Provincial Statutes	44,869	78.2	18.7	46,059	79.3	18.0
Municipal By-laws	67	40.3	35.8	118	34.7	39.8
ALL OFFENCES	87,898	55.6	23.0	92,092	55.9	21.1

Table A97.3 - Actual Number of Offences and Percent Cleared by Charge and Otherwise, by Offence for Rural Alberta, 1982

OFFENCE	1982		
	Number	Charge	Other
Homicide	24	66.7	25.0
Attempted Murder	29	69.0	6.9
Sexual Offences	340	46.5	21.5
Assaults - Not Indecent	3,547	29.8	51.3
Robbery	122	62.3	8.2
OFFENCES AGAINST PERSONS	4,062	32.7	47.0
Break and Enter	5,377	19.3	9.9
Theft - Motor Vehicle	1,804	24.1	23.7
Theft Over \$200	4,594	6.8	7.6
Theft \$200 and Under	5,932	10.5	13.1
Have Stolen Goods	664	69.1	11.3
Frauds	2,126	42.5	27.1
PROPERTY OFFENCES	20,497	18.4	13.3
Prostitution	5	0.0	0.0
Gaming and Betting	33	60.6	12.1
Offensive Weapons	602	57.3	19.6
Other Criminal Code	11,154	28.8	21.8
OTHER OFFENCES	11,794	30.3	21.6
CRIMINAL CODE TOTAL	36,353	23.9	19.8
Federal Statutes - Drugs	1,980	79.9	6.0
Other Federal Statutes	6,384	34.7	46.8
Provincial Statutes	41,001	73.1	17.5
Municipal By-laws	132	34.1	46.2
ALL OFFENCES	85,850	49.5	20.4

Table A98 - Offences per 100,000 Population (Rate) 1978 and 1982
and Percent Change from 1978 to 1982 by Offence for Alberta

OFFENCE	1978 Rate	1982 Rate	% Change
Homicide	4.8	3.1	-33.8
Attempted Murder	4.4	4.3	- 3.1
Sexual Offences	64.6	78.7	21.8
Assaults - Not Indecent	617.4	678.2	9.8
Robbery	68.0	96.5	42.0
OFFENCES AGAINST PERSONS	759.1	860.8	13.4
Break and Enter	1,227.3	1,526.0	24.3
Theft - Motor Vehicle	477.2	496.6	4.1
Theft Over \$200	661.9	1,433.5	116.6
Theft \$200 and Under	2,370.8	2,504.0	5.6
Have Stolen Goods	117.8	139.9	18.7
Frauds	496.7	615.0	23.8
PROPERTY OFFENCES	5,351.7	6,715.1	25.5
Prostitution	6.3	3.1	-50.8
Gaming and Betting	3.6	3.2	-10.2
Offensive Weapons	92.6	100.1	8.1
Other Criminal Code	2,050.7	2,260.7	10.2
OTHER OFFENCES	2,153.2	2,367.1	9.9
CRIMINAL CODE TOTAL	8,264.0	9,943.0	20.3
Federal Statutes - Drugs	465.0	325.1	-30.1
Other Federal Statutes	517.1	340.3	-34.2
Provincial Statutes	3,956.5	3,646.3	- 7.8
Municipal By-laws	240.7	467.5	94.2
ALL OFFENCES	13,443.3	14,722.2	9.5

Table A99 - Offences per 100,000 Population (Rate) 1978 and 1982
and Percent Change from 1978 to 1982 by Offence for Calgary

OFFENCE	1978 Rate	1982 Rate	% Change
Homicide	5.2	2.2	-56.7
Attempted Murder	3.8	5.3	37.7
Sexual Offences	51.2	59.2	15.7
Assaults - Not Indecent	356.6	400.7	12.4
Robbery	69.2	110.7	59.9
OFFENCES AGAINST PERSONS	486.0	578.2	19.0
Break and Enter	1,174.0	1,625.0	38.4
Theft - Motor Vehicle	405.8	491.9	21.2
Theft Over \$200	664.9	1,687.6	153.8
Theft \$200 and Under	2,137.6	2,499.8	16.9
Have Stolen Goods	106.0	116.5	9.9
Frauds	390.6	523.2	33.9
PROPERTY OFFENCES	4,878.9	6,943.9	42.3
Prostitution	6.5	5.1	-21.5
Gaming and Betting	3.7	0.8	-78.0
Offensive Weapons	47.7	60.8	27.5
Other Criminal Code	1,107.8	1,458.3	31.6
OTHER OFFENCES	1,165.7	1,525.0	30.8
CRIMINAL CODE TOTAL	6,530.6	9,047.2	38.5
Federal Statutes - Drugs	363.1	277.6	-23.5
Other Federal Statutes	9.6	21.0	118.6
Provincial Statutes	415.1	138.8	-66.6
Municipal By-laws	10.2	34.2	235.3
ALL OFFENCES	7,328.6	9,518.8	29.9

Table A100 - Offences per 100,000 Population (Rate) 1978 and 1982 and Percent Change from 1978 to 1982 by Offence for Edmonton

OFFENCE	1978 Rate	1982 Rate	% Change
Homicide	3.9	3.8	- 1.8
Attempted Murder	7.1	4.4	-39.1
Sexual Offences	87.2	117.2	34.4
Assaults - Not Indecent	798.6	927.2	16.1
Robbery	168.4	228.9	35.8
OFFENCES AGAINST PERSONS	1,065.4	1,281.5	20.3
Break and Enter	1,919.5	2,364.4	23.2
Theft - Motor Vehicle	798.8	754.2	- 5.6
Theft Over \$200	980.7	2,180.4	122.3
Theft \$200 and Under	3,686.2	3,690.6	0.1
Have Stolen Goods	153.5	186.1	21.2
Frauds	448.1	655.3	46.3
PROPERTY OFFENCES	7,986.9	9,831.1	23.1
Prostitution	18.2	5.4	-70.0
Gaming and Betting	5.3	1.6	-69.2
Offensive Weapons	128.6	145.8	13.4
Other Criminal Code	2,224.5	2,436.9	9.5
OTHER OFFENCES	2,376.6	2,589.8	9.0
CRIMINAL CODE TOTAL	11,428.9	13,702.4	19.9
Federal Statutes - Drugs	512.0	302.5	-40.9
Other Federal Statutes	20.6	83.3	303.8
Provincial Statutes	1,245.7	755.5	-39.4
Municipal By-laws	573.8	1,156.9	101.6
ALL OFFENCES	13,781.0	16,000.5	16.1

Table A101 - Offences per 100,000 Population (Rate) 1978 and 1982 and Percent Change from 1978 to 1982 by Offence for Fort McMurray

OFFENCE	1978 Rate	1982 Rate	% Change
Homicide	13.9	3.0	-78.5
Attempted Murder	4.6	0.0	-100.0
Sexual Offences	92.4	113.2	22.5
Assaults - Not Indecent	1,417.8	947.1	-33.2
Robbery	18.5	35.7	93.5
OFFENCES AGAINST PERSONS	1,547.1	1,099.0	-29.0
Break and Enter	1,348.5	1,322.4	- 1.9
Theft - Motor Vehicle	711.2	747.6	5.1
Theft Over \$200	946.7	1,149.6	21.4
Theft \$200 and Under	3,024.8	2,609.0	-13.7
Have Stolen Goods	120.1	151.9	26.5
Frauds	1,694.8	658.2	-61.2
PROPERTY OFFENCES	7,846.1	6,638.7	-15.4
Prostitution	9.2	3.0	- 67.8
Gaming and Betting	4.6	8.9	93.5
Offensive Weapons	97.0	113.2	16.7
Other Criminal Code	4,036.2	3,463.8	-14.2
OTHER OFFENCES	4,147.0	3,588.9	-13.5
CRIMINAL CODE TOTAL	13,540.2	11,326.5	-16.3
Federal Statutes - Drugs	794.3	399.1	-49.8
Other Federal Statutes	272.5	74.5	-72.7
Provincial Statutes	6,807.1	4,005.8	-41.2
Municipal By-laws	110.8	854.8	671.2
ALL OFFENCES	21,524.9	16,660.7	-22.6

Table A102 - Offences per 100,000 Population (Rate) 1978 and 1982 and Percent Change from 1978 to 1982 by Offence for Grande Prairie

OFFENCE	1978 Rate	1982 Rate	% Change
Homicide	0.0	3.9	**
Attempted Murder	9.9	7.8	-20.7
Sexual Offences	49.3	125.0	153.6
Assaults - Not Indecent	813.6	926.1	13.8
Robbery	29.6	58.6	98.1
OFFENCES AGAINST PERSONS	902.3	1,121.5	24.3
Break and Enter	1,005.9	1,785.9	77.5
Theft - Motor Vehicle	512.8	578.4	12.8
Theft Over \$200	843.2	1,977.3	134.5
Theft \$200 and Under	3,491.0	3,907.8	11.9
Have Stolen Goods	88.8	109.4	23.3
Frauds	1,070.0	777.6	-27.3
PROPERTY OFFENCES	7,011.5	9,136.4	30.3
Prostitution	0.0	0.0	**
Gaming and Betting	0.0	3.9	**
Offensive Weapons	108.5	105.5	- 2.7
Other Criminal Code	3,298.7	3,263.0	- 1.1
OTHER OFFENCES	3,407.1	3,372.4	- 1.0
CRIMINAL CODE TOTAL	11,320.9	13,630.3	20.4
Federal Statutes - Drugs	591.7	386.9	-34.6
Other Federal Statutes	167.6	93.8	-44.1
Provincial Statutes	7,593.3	2,821.4	-62.8
Municipal By-laws	626.2	613.5	- 2.0
ALL OFFENCES	20,299.8	17,545.9	-13.6

** Percent could not be calculated.

Table A103 - Offences per 100,000 Population (Rate) 1978 and 1982 and Percent Change from 1978 to 1982 by Offence for Lethbridge

OFFENCE	1978 Rate	1982 Rate	% Change
Homicide	2.0	1.8	-11.5
Attempted Murder	8.0	1.8	-77.9
Sexual Offences	22.0	81.4	270.1
Assaults - Not Indecent	574.0	791.2	37.8
Robbery	30.0	26.5	-11.5
OFFENCES AGAINST PERSONS	636.0	902.7	41.9
Break and Enter	1,040.0	1,141.6	9.8
Theft - Motor Vehicle	440.0	334.5	-24.0
Theft Over \$200	536.0	1,030.1	92.2
Theft \$200 and Under	3,298.0	3,893.8	18.1
Have Stolen Goods	158.0	244.2	54.6
Frauds	556.0	750.4	35.0
PROPERTY OFFENCES	6,028.0	7,394.7	22.7
Prostitution	0.0	0.0	**
Gaming and Betting	0.0	0.0	**
Offensive Weapons	72.0	120.4	67.2
Other Criminal Code	2,586.0	3,414.2	32.0
OTHER OFFENCES	2,658.0	3,534.5	33.0
CRIMINAL CODE TOTAL	9,322.0	11,831.9	26.9
Federal Statutes - Drugs	162.0	281.4	73.7
Other Federal Statutes	0.0	21.2	**
Provincial Statutes	6,702.0	9,311.5	38.9
Municipal By-laws	1,260.0	2,046.0	62.4
ALL OFFENCES	17,446.0	23,492.0	34.7

** Percent could not be calculated.

Table A104 - Offences per 100,000 Population (Rate) 1978 and 1982 and Percent Change from 1978 to 1982 by Offence for Medicine Hat

OFFENCE	1978 Rate	1982 Rate	% Change
Homicide	0.0	4.8	**
Attempted Murder	0.0	0.0	**
Sexual Offences	69.7	119.4	71.2
Assaults - Not Indecent	329.1	487.0	48.0
Robbery	19.5	28.6	46.7
OFFENCES AGAINST PERSONS	418.4	639.8	52.9
Break and Enter	1,076.6	1,439.6	33.7
Theft - Motor Vehicle	345.8	293.6	-15.1
Theft Over \$200	688.9	1,014.6	47.3
Theft \$200 and Under	2,381.8	2,573.5	8.0
Have Stolen Goods	111.6	183.8	64.8
Frauds	1,031.9	1,129.2	9.4
PROPERTY OFFENCES	5,636.6	6,634.4	17.7
Prostitution	0.0	0.0	**
Gaming and Betting	2.8	2.4	-14.4
Offensive Weapons	119.9	140.9	17.4
Other Criminal Code	2,432.0	3,065.3	26.0
OTHER OFFENCES	2,554.7	3,208.6	25.6
CRIMINAL CODE TOTAL	8,609.7	10,482.7	21.8
Federal Statutes - Drugs	245.4	210.1	-14.4
Other Federal Statutes	19.5	26.3	34.5
Provincial Statutes	2,708.1	2,783.6	2.8
Municipal By-laws	543.9	744.8	37.0
ALL OFFENCES	12,126.6	14,247.5	17.5

** Percent could not be calculated.

Table A105 - Offences per 100,000 Population (Rate) 1978 and 1982 and Percent Change from 1978 to 1982 by Offence for Red Deer

OFFENCE	1978 Rate	1982 Rate	% Change
Homicide	0.0	6.2	**
Attempted Murder	10.5	4.1	-60.8
Sexual Offences	60.4	127.7	111.3
Assaults - Not Indecent	507.1	893.7	76.2
Robbery	39.4	45.3	14.9
OFFENCES AGAINST PERSONS	617.5	1,077.0	74.4
Break and Enter	1,400.5	1,355.0	-3.2
Theft - Motor Vehicle	509.7	630.1	23.6
Theft Over \$200	617.5	1,635.0	164.8
Theft \$200 and Under	3,284.4	3,875.5	18.0
Have Stolen Goods	92.0	168.9	83.6
Frauds	893.3	939.0	5.1
PROPERTY OFFENCES	6,797.3	8,603.4	26.6
Prostitution	0.0	0.0	**
Gaming and Betting	0.0	6.2	**
Offensive Weapons	31.5	49.4	56.7
Other Criminal Code	3,095.2	3,270.0	5.6
OTHER OFFENCES	3,126.7	3,325.6	6.4
CRIMINAL CODE TOTAL	10,541.5	13,006.1	23.4
Federal Statutes - Drugs	528.1	438.6	-16.9
Other Federal Statutes	336.3	80.3	-76.1
Provincial Statutes	4,795.2	4,377.9	-8.7
Municipal By-laws	89.3	1,379.7	1,444.4
ALL OFFENCES	16,290.5	19,282.6	18.4

** Percent could not be calculated.

Table A106 - Offences per 100,000 Population (Rate) 1978 and 1982 and Percent Change from 1978 to 1982 by Offence for Sherwood Park

OFFENCE	1978 Rate	1982 Rate	% Change
Homicide	0.0	0.0	**
Attempted Murder	0.0	0.0	**
Sexual Offences	42.5	47.9	12.6
Assaults - Not Indecent	212.6	261.6	23.1
Robbery	0.0	3.2	**
OFFENCES AGAINST PERSONS	255.1	312.7	22.6
Break and Enter	401.5	290.4	-27.7
Theft - Motor Vehicle	122.8	111.7	- 9.1
Theft Over \$200	160.6	545.6	239.7
Theft \$200 and Under	1,634.5	1,563.4	- 4.3
Have Stolen Goods	47.2	67.0	41.8
Frauds	297.6	277.6	- 6.7
PROPERTY OFFENCES	2,664.4	2,855.7	7.2
Prostitution	0.0	0.0	**
Gaming and Betting	4.7	3.2	-32.5
Offensive Weapons	18.9	25.5	35.1
Other Criminal Code	1,965.2	1,585.8	-19.3
OTHER OFFENCES	1,988.9	1,614.5	-18.8
CRIMINAL CODE TOTAL	4,908.4	4,782.9	- 2.6
Federal Statutes - Drugs	212.6	303.1	42.6
Other Federal Statutes	207.9	44.7	-78.5
Provincial Statutes	1,081.8	2,147.3	98.5
Municipal By-laws	52.0	146.8	182.4
ALL OFFENCES	6,462.6	7,424.8	14.9

** Percent could not be calculated.

Table A107 - Offences per 100,000 Population (Rate) 1978 and 1982 and Percent Change from 1978 to 1982 by Offence for St. Albert

OFFENCE	1978 Rate	1982 Rate	% Change
Homicide	3.7	0.0	-100.0
Attempted Murder	3.7	0.0	-100.0
Sexual Offences	80.5	30.3	-62.3
Assaults - Not Indecent	446.3	357.8	-19.8
Robbery	25.6	15.2	-40.8
OFFENCES AGAINST PERSONS	559.7	403.3	-28.0
Break and Enter	680.4	724.6	6.5
Theft - Motor Vehicle	237.8	188.0	-20.9
Theft Over \$200	340.2	858.0	152.2
Theft \$200 and Under	1,558.4	2,204.2	41.4
Have Stolen Goods	84.1	48.5	-42.3
Frauds	281.7	448.7	59.3
PROPERTY OFFENCES	3,182.7	4,472.1	40.5
Prostitution	3.7	0.0	-100.0
Gaming and Betting	0.0	6.1	**
Offensive Weapons	73.2	18.2	-75.1
Other Criminal Code	2,999.8	2,840.9	- 5.3
OTHER OFFENCES	3,076.6	2,865.2	- 6.9
CRIMINAL CODE TOTAL	6,819.1	7,740.6	13.5
Federal Statutes - Drugs	373.1	136.4	-63.4
Other Federal Statutes	223.2	15.2	-93.2
Provincial Statutes	2,019.4	2,901.6	43.7
Municipal By-laws	193.9	54.6	-71.9
ALL OFFENCES	9,628.7	10,848.3	12.7

** Percent could not be calculated.

Table A108 - Offences per 100,000 Population (Rate) 1978 and 1982 and % Change from 1978 to 1982 by Offence for Municipalities in Alberta (1,500-15,000 pop.)

OFFENCE	1978 Rate	1982 Rate	% Change
Homicide	4.4	2.0	-54.6
Attempted Murder	1.2	2.6	121.9
Sexual Offences	97.2	71.7	-26.3
Assaults - Not Indecent	901.8	901.9	0.0
Robbery	18.7	27.1	45.2
OFFENCES AGAINST PERSONS	1,023.3	1,005.3	- 1.8
Break and Enter	1,014.9	1,229.8	21.2
Theft - Motor Vehicle	439.8	451.1	2.6
Theft Over \$200	491.0	964.7	96.5
Theft \$200 and Under	2,589.9	2,623.8	1.3
Have Stolen Goods	111.1	135.1	21.5
Frauds	1,019.3	1,022.1	0.3
PROPERTY OFFENCES	5,666.0	6,426.6	13.4
Prostitution	0.0	1.3	**
Gaming and Betting	6.4	5.0	-22.0
Offensive Weapons	86.5	95.8	10.7
Other Criminal Code	3,345.6	3,450.1	3.1
OTHER OFFENCES	3,438.5	3,552.1	3.3
CRIMINAL CODE TOTAL	10,127.8	10,984.0	8.5
Federal Statutes - Drugs	509.6	417.8	-18.0
Other Federal Statutes	189.3	94.8	-49.9
Provincial Statutes	10,477.5	8,565.6	-18.2
Municipal By-laws	297.3	487.4	64.0
ALL OFFENCES	21,601.5	20,549.7	- 4.9

** Percent could not be calculated.

Table A109 - Offences per 100,000 Population (Rate) 1978 and 1982 and Percent Change from 1978 to 1982 by Offence for Rural Alberta

OFFENCE	1978 Rate	1982 Rate	% Change
Homicide	6.3	4.2	-33.7
Attempted Murder	3.4	5.1	46.9
Sexual Offences	44.5	59.4	33.6
Assaults - Not Indecent	586.4	619.8	5.7
Robbery	13.6	21.3	56.7
OFFENCES AGAINST PERSONS	654.2	709.8	8.5
Break and Enter	814.4	939.5	15.4
Theft - Motor Vehicle	290.1	315.2	8.6
Theft Over \$200	462.4	802.7	73.6
Theft \$200 and Under	1,108.2	1,036.5	- 6.5
Have Stolen Goods	103.3	116.0	12.3
Frauds	238.6	371.5	55.7
PROPERTY OFFENCES	3,017.1	3,581.4	18.7
Prostitution	0.0	0.9	**
Gaming and Betting	1.3	5.8	329.8
Offensive Weapons	114.2	105.2	- 7.9
Other Criminal Code	1,863.4	1,948.9	4.6
OTHER OFFENCES	1,979.0	2,060.8	4.1
CRIMINAL CODE TOTAL	5,650.3	6,352.0	12.4
Federal Statutes - Drugs	417.4	346.0	-17.1
Other Federal Statutes	1,073.5	1,115.5	3.9
Provincial Statutes	6,600.4	7,164.1	8.5
Municipal By-laws	23.2	23.1	- 0.5
ALL OFFENCES	13,764.9	15,000.6	9.0

** Percent could not be calculated.

Table A110.1 - Offences per 100,000 Population (Rate) and Annual Percent Change
by Offence for Alberta: 1978, 1979 and 1980

OFFENCE	1978 Rate	1979 Rate % Change	1980 Rate % Change
Homicide	4.8	2.6 -44.3	2.5 - 3.7
Attempted Murder	4.4	3.6 -18.1	3.8 4.0
Sexual Offences	64.6	59.0 - 8.7	71.2 20.8
Assaults - Not Indecent	617.4	625.6 1.3	632.2 1.1
Robbery	68.0	67.0 - 1.4	80.4 19.9
OFFENCES AGAINST PERSONS	759.1	757.9 - 0.2	790.1 4.3
Break and Enter	1,227.3	1,260.7 2.7	1,439.8 14.2
Theft - Motor Vehicle	477.2	480.0 0.6	530.8 10.6
Theft Over \$200	661.9	819.5 23.8	1,048.5 28.0
Theft \$200 and Under	2,370.8	2,354.2 - 0.7	2,434.0 3.4
Have Stolen Goods	117.8	141.8 20.4	161.2 13.7
Frauds	496.7	498.8 0.4	556.6 11.6
PROPERTY OFFENCES	5,351.7	5,555.0 3.8	6,170.9 11.1
Prostitution	6.3	5.1 -19.9	2.6 -47.7
Gaming and Betting	3.6	4.5 25.9	3.0 -33.7
Offensive Weapons	92.6	95.8 3.4	96.5 0.8
Other Criminal Code	2,050.7	2,181.2 6.4	2,331.6 6.9
OTHER OFFENCES	2,153.2	2,286.5 6.2	2,433.7 6.4
CRIMINAL CODE TOTAL	8,264.0	8,599.4 4.1	9,394.7 9.2
Federal Statutes - Drugs	465.0	487.8 4.9	554.7 13.7
Other Federal Statutes	517.1	476.7 - 7.8	370.3 -22.3
Provincial Statutes	3,956.5	4,440.2 12.2	4,511.6 1.6
Municipal By-laws	240.7	329.0 36.7	332.1 0.9
ALL OFFENCES	13,443.3	14,333.1 6.6	15,163.5 5.8

Table A110.2 - Offences per 100,000 Population (Rate) and Annual Percent Change
by Offence for Alberta: 1980, 1981 and 1982

OFFENCE	1980 Rate	1981 Rate % Change	1982 Rate % Change
Homicide	2.5	3.2 24.5	3.1 - 0.8
Attempted Murder	3.8	4.5 19.0	4.3 - 4.5
Sexual Offences	71.2	72.1 1.2	78.7 9.1
Assaults - Not Indecent	632.2	635.1 0.5	678.2 6.8
Robbery	80.4	90.7 12.8	96.5 6.4
OFFENCES AGAINST PERSONS	790.1	805.6 2.0	860.8 6.9
Break and Enter	1,439.8	1,550.5 7.7	1,526.0 - 1.6
Theft - Motor Vehicle	530.8	540.1 1.8	496.6 - 8.1
Theft Over \$200	1,048.5	1,287.7 22.8	1,433.5 11.3
Theft \$200 and Under	2,434.0	2,530.2 3.9	2,504.0 - 1.0
Have Stolen Goods	161.2	149.8 - 7.1	139.9 - 6.7
Frauds	556.6	552.1 - 0.8	615.0 11.4
PROPERTY OFFENCES	6,170.9	6,610.4 7.1	6,715.1 1.6
Prostitution	2.6	2.9 11.7	3.1 5.2
Gaming and Betting	3.0	3.5 17.5	3.2 - 8.5
Offensive Weapons	96.5	105.2 9.0	100.1 - 4.8
Other Criminal Code	2,331.6	2,368.3 1.6	2,260.7 - 4.5
OTHER OFFENCES	2,433.7	2,479.9 1.9	2,367.1 - 4.5
CRIMINAL CODE TOTAL	9,394.7	9,895.8 5.3	9,943.0 0.5
Federal Statutes - Drugs	554.7	510.4 - 8.0	325.1 -36.3
Other Federal Statutes	370.3	343.3 - 7.3	340.3 - 0.9
Provincial Statutes	4,511.6	4,375.6 - 3.0	3,646.3 -16.7
Municipal By-laws	332.1	363.9 9.6	467.5 28.4
ALL OFFENCES	15,163.5	15,489.1 2.1	14,722.2 - 5.0

Table A111.1 - Offences per 100,000 Population (Rate) and Annual Percent Change
by Offence for Calgary: 1978, 1979 and 1980

OFFENCE	1978 Rate	1979 Rate % Change	1980 Rate % Change
Homicide	5.2	3.5 -32.8	2.1 -39.5
Attempted Murder	3.8	2.6 -33.1	3.2 23.1
Sexual Offences	51.2	56.6 10.6	59.3 4.7
Assaults - Not Indecent	356.6	374.1 4.9	368.2 - 1.6
Robbery	69.2	83.2 20.2	92.9 11.6
OFFENCES AGAINST PERSONS	486.0	520.0 7.0	525.6 1.1
Break and Enter	1,174.0	1,438.2 22.5	1,659.0 15.3
Theft - Motor Vehicle	405.8	463.1 14.1	548.8 18.5
Theft Over \$200	664.9	936.2 40.8	1,258.1 34.4
Theft \$200 and Under	2,137.6	2,360.7 10.4	2,549.1 8.0
Have Stolen Goods	106.0	101.6 - 4.1	126.0 23.9
Frauds	390.6	406.6 4.1	435.0 7.0
PROPERTY OFFENCES	4,878.9	5,706.5 17.0	6,576.0 15.2
Prostitution	6.5	12.7 93.9	1.4 -88.9
Gaming and Betting	3.7	2.4 -34.6	2.6 10.5
Offensive Weapons	47.7	50.0 4.8	56.5 13.0
Other Criminal Code	1,107.8	1,384.2 24.9	1,430.7 3.4
OTHER OFFENCES	1,165.7	1,449.3 24.3	1,491.2 2.9
CRIMINAL CODE TOTAL	6,530.6	7,675.8 17.5	8,592.8 11.9
Federal Statutes - Drugs	363.1	299.2 -17.6	316.8 5.9
Other Federal Statutes	9.6	7.5 -21.7	9.3 23.7
Provincial Statutes	415.1	233.9 -43.6	66.5 -71.6
Municipal By-laws	10.2	10.5 2.8	14.8 41.1
ALL OFFENCES	7,328.6	8,226.9 12.3	9,000.2 9.4

Table A111.2 - Offences per 100,000 Population (Rate) and Annual Percent Change
by Offence for Calgary: 1980, 1981 and 1982

OFFENCE	1980 Rate	1981 Rate % Change	1982 Rate % Change
Homicide	2.1	2.9 35.9	2.2 -21.7
Attempted Murder	3.2	4.2 33.2	5.3 25.6
Sexual Offences	59.3	63.8 7.6	59.2 - 7.1
Assaults - Not Indecent	368.2	412.5 12.0	400.7 - 2.9
Robbery	92.9	102.6 10.4	110.7 8.0
OFFENCES AGAINST PERSONS	525.6	585.9 11.5	578.2 - 1.3
Break and Enter	1,659.0	1,696.7 2.3	1,625.0 - 4.2
Theft - Motor Vehicle	548.8	564.5 2.9	491.9 -12.9
Theft Over \$200	1,258.1	1,579.9 25.6	1,687.6 6.8
Theft \$200 and Under	2,549.1	2,491.5 - 2.3	2,499.8 0.3
Have Stolen Goods	126.0	153.2 21.6	116.5 -23.9
Frauds	435.0	413.7 - 4.9	523.2 26.5
PROPERTY OFFENCES	6,576.0	6,899.4 4.9	6,943.9 0.6
Prostitution	1.4	1.2 -16.1	5.1 334.8
Gaming and Betting	2.6	0.5 -80.8	0.8 58.5
Offensive Weapons	56.5	68.5 21.3	60.8 -11.2
Other Criminal Code	1,430.7	1,563.1 9.3	1,458.3 - 6.7
OTHER OFFENCES	1,491.2	1,633.3 9.5	1,525.0 - 6.6
CRIMINAL CODE TOTAL	8,592.8	9,118.6 6.1	9,047.2 - 0.8
Federal Statutes - Drugs	316.8	338.6 6.9	277.6 -18.0
Other Federal Statutes	9.3	4.6 -51.1	21.0 361.5
Provincial Statutes	66.5	96.7 45.4	138.8 43.6
Municipal By-laws	14.8	22.8 54.1	34.2 50.1
ALL OFFENCES	9,000.2	9,581.2 6.5	9,518.8 - 0.7

Table A112.1 - Offences per 100,000 Population (Rate) and Annual Percent Change by Offence for Edmonton: 1978, 1979 and 1980

OFFENCE	1978 Rate	1979 Rate % Change	1980 Rate % Change
Homicide	3.9	3.2 -18.2	2.9 - 8.8
Attempted Murder	7.1	3.2 -55.6	3.3 3.4
Sexual Offences	87.2	73.6 -15.6	111.6 51.5
Assaults - Not Indecent	798.6	820.5 2.7	842.1 2.6
Robbery	168.6	154.6 - 8.3	190.3 23.1
OFFENCES AGAINST PERSONS	1,065.4	1,055.0 - 1.0	1,150.1 9.0
Break and Enter	1,919.5	1,885.2 - 1.8	2,193.3 16.3
Theft - Motor Vehicle	798.8	712.7 -10.8	763.9 7.2
Theft Over \$200	980.7	1,190.5 21.4	1,444.9 21.4
Theft \$200 and Under	3,686.2	3,509.6 - 4.8	3,472.8 - 1.1
Have Stolen Goods	153.5	247.6 61.3	257.7 4.1
Frauds	448.1	501.2 11.9	562.0 12.1
PROPERTY OFFENCES	7,986.9	8,046.9 0.8	8,694.6 8.0
Prostitution	18.2	5.6 -69.4	7.1 28.5
Gaming and Betting	5.3	5.8 8.4	5.0 -12.8
Offensive Weapons	128.6	147.8 14.9	147.5 - 0.2
Other Criminal Code	2,224.5	2,491.5 12.0	2,644.6 6.1
OTHER OFFENCES	2,376.6	2,650.7 11.5	2,804.2 5.8
CRIMINAL CODE TOTAL	11,428.9	11,752.5 2.8	12,648.9 7.6
Federal Statutes - Drugs	512.0	515.5 0.7	712.8 38.3
Other Federal Statutes	20.6	16.3 -21.1	22.8 40.0
Provincial Statutes	1,245.7	1,316.1 5.7	1,320.2 0.3
Municipal By-laws	573.8	734.1 27.9	662.2 - 9.8
ALL OFFENCES	13,781.0	14,334.6 4.0	15,366.8 7.2

Table A112.2 - Offences per 100,000 Population (Rate) and Annual Percent Change by Offence for Edmonton: 1980, 1981 and 1982

OFFENCE	1980 Rate	1981 Rate % Change	1982 Rate % Change
Homicide	2.9	3.8 29.8	3.8 0.0
Attempted Murder	3.3	6.0 83.2	4.4 -27.6
Sexual Offences	111.6	97.1 -12.9	117.2 20.6
Assaults - Not Indecent	842.1	832.9 - 1.1	927.2 11.3
Robbery	190.3	221.0 16.1	228.9 3.6
OFFENCES AGAINST PERSONS	1,150.1	1,160.7 0.9	1,281.5 10.4
Break and Enter	2,193.3	2,318.7 5.7	2,364.4 2.0
Theft - Motor Vehicle	763.9	770.5 0.9	754.2 - 2.1
Theft Over \$200	1,444.9	1,860.6 28.8	2,180.4 17.2
Theft \$200 and Under	3,472.8	3,624.1 4.4	3,690.6 1.8
Have Stolen Goods	257.7	196.5 -23.7	186.1 - 5.3
Frauds	562.0	576.0 2.5	655.3 13.8
PROPERTY OFFENCES	8,694.6	9,346.4 7.5	9,831.1 5.2
Prostitution	7.1	10.1 42.1	5.4 -46.4
Gaming and Betting	5.0	8.8 76.0	1.6 -81.5
Offensive Weapons	147.5	143.4 - 2.8	145.8 1.7
Other Criminal Code	2,644.6	2,602.4 - 1.6	2,436.9 - 6.4
OTHER OFFENCES	2,804.2	2,764.7 - 1.4	2,589.8 - 6.3
CRIMINAL CODE TOTAL	12,648.9	13,271.9 4.9	13,702.4 3.2
Federal Statutes - Drugs	712.8	478.4 -32.9	302.5 -36.8
Other Federal Statutes	22.8	23.9 4.8	83.3 248.9
Provincial Statutes	1,320.2	857.1 -35.1	755.5 -11.9
Municipal By-laws	662.2	802.4 21.2	1,156.9 44.2
ALL OFFENCES	15,366.8	15,433.7 0.4	16,000.5 3.7

Table A113.1 - Offences per 100,000 Population (Rate) and Annual Percent Change by Offence for Fort McMurray: 1978, 1979 and 1980

OFFENCE	1978 Rate	1979 Rate % Change	1980 Rate % Change
Homicide	13.9	4.0 -70.9	0.0 -100.0
Attempted Murder	4.6	0.0 -100.0	0.0 **
Sexual Offences	92.4	84.8 - 8.2	68.1 -19.6
Assaults - Not Indecent	1,417.8	1,441.3 1.7	1,022.1 -29.1
Robbery	18.5	20.2 9.3	32.3 59.9
OFFENCES AGAINST PERSONS	1,547.1	1,550.3 0.2	1,122.5 -27.6
Break and Enter	1,348.5	1,219.2 - 9.6	1,409.4 15.6
Theft - Motor Vehicle	711.2	682.3 - 4.1	573.8 -15.9
Theft Over \$200	946.7	742.8 -21.5	918.1 23.6
Theft \$200 and Under	3,024.8	2,838.1 - 6.2	3,116.4 9.8
Have Stolen Goods	120.1	109.0 - 9.2	147.0 34.9
Frauds	1,694.8	1,090.0 -35.7	1,785.9 63.8
PROPERTY OFFENCES	7,846.1	6,681.5 -14.8	7,950.5 19.0
Prostitution	9.2	0.0 -100.0	3.6 **
Gaming and Betting	4.6	72.7 1,473.6	7.2 -90.1
Offensive Weapons	97.0	84.8 -12.6	100.4 18.4
Other Criminal Code	4,036.2	3,354.9 -16.9	4,091.8 22.0
OTHER OFFENCES	4,147.0	3,512.3 -15.3	4,203.0 19.7
CRIMINAL CODE TOTAL	13,540.2	11,744.0 -13.3	13,276.0 13.0
Federal Statutes - Drugs	794.3	892.2 12.3	928.8 4.1
Other Federal Statutes	272.5	92.9 -65.9	129.1 39.0
Provincial Statutes	6,807.1	6,511.9 - 4.3	6,376.2 - 2.1
Municipal By-laws	110.8	1,090.0 883.5	2,036.9 86.9
ALL OFFENCES	21,524.9	20,331.0 - 5.5	22,747.0 11.9

** Percent could not be calculated.

Table A113.2 - Offences per 100,000 Population (Rate) and Annual Percent Change by Offence for Fort McMurray: 1980, 1981 and 1982

OFFENCE	1980 Rate	1981 Rate % Change	1982 Rate % Change
Homicide	0.0	0.0 **	3.0 **
Attempted Murder	0.0	0.0 **	0.0 **
Sexual Offences	68.1	96.8 42.0	113.2 16.9
Assaults - Not Indecent	1,022.1	877.4 -14.2	947.1 7.9
Robbery	32.3	54.8 69.9	35.7 -34.8
OFFENCES AGAINST PERSONS	1,122.5	1,029.0 - 8.3	1,099.0 6.8
Break and Enter	1,409.4	1,229.0 -12.8	1,322.4 7.6
Theft - Motor Vehicle	573.8	677.4 18.1	747.6 10.4
Theft Over \$200	918.1	922.6 0.5	1,149.6 24.6
Theft \$200 and Under	3,116.4	2,800.0 -10.2	2,609.0 - 6.8
Have Stolen Goods	147.0	100.0 -32.0	151.9 51.9
Frauds	1,785.9	758.1 -57.6	658.2 -13.2
PROPERTY OFFENCES	7,950.5	6,487.1 -18.4	6,638.7 2.3
Prostitution	3.6	3.2 -10.0	3.0 - 7.7
Gaming and Betting	7.2	0.0 -100.0	8.9 **
Offensive Weapons	100.4	100.0 - 0.4	113.2 13.2
Other Criminal Code	4,091.8	2,987.1 -27.0	3,463.8 16.0
OTHER OFFENCES	4,203.0	3,090.3 -26.5	3,588.9 16.1
CRIMINAL CODE TOTAL	13,276.0	10,606.5 -20.1	11,326.5 6.8
Federal Statutes - Drugs	928.8	800.0 -13.9	399.1 -50.1
Other Federal Statutes	129.1	83.9 -35.0	74.5 -11.2
Provincial Statutes	6,376.2	4,274.2 -33.0	4,005.8 - 6.3
Municipal By-laws	2,036.9	990.3 -51.4	854.8 -13.7
ALL OFFENCES	22,747.0	16,754.8 -26.3	16,660.7 - 0.6

** Percent could not be calculated.

Table A114.1 - Offences per 100,000 Population (Rate) and Annual Percent Change by Offence for Grande Prairie: 1978, 1979 and 1980

OFFENCE	1978 Rate	1979 Rate % Change	1980 Rate % Change
Homicide	0.0	0.0 **	0.0 **
Attempted Murder	9.9	13.9 40.8	8.7 -37.2
Sexual Offences	49.3	50.9 3.2	126.4 148.4
Assaults - Not Indecent	813.6	874.7 7.5	1,033.3 18.1
Robbery	29.6	27.8 - 6.1	52.3 88.4
OFFENCES AGAINST PERSONS	902.3	967.2 7.2	1,220.8 26.2
Break and Enter	1,005.9	1,281.9 27.4	1,635.0 27.5
Theft - Motor Vehicle	512.8	735.8 43.5	784.8 6.7
Theft Over \$200	843.2	1,110.7 31.7	1,713.5 54.3
Theft \$200 and Under	3,491.0	4,128.1 18.3	4,634.6 12.3
Have Stolen Goods	88.8	97.2 9.5	100.3 3.2
Frauds	1,070.0	837.7 -21.7	941.8 12.4
PROPERTY OFFENCES	7,011.5	8,191.4 16.8	9,809.9 19.8
Prostitution	0.0	4.6 **	13.1 182.6
Gaming and Betting	0.0	0.0 **	0.0 **
Offensive Weapons	108.5	129.6 19.5	143.9 11.0
Other Criminal Code	3,298.7	3,582.0 8.6	3,671.1 2.5
OTHER OFFENCES	3,407.1	3,716.2 9.1	3,828.0 3.0
CRIMINAL CODE TOTAL	11,320.9	12,874.9 13.7	14,858.7 15.4
Federal Statutes - Drugs	591.7	735.8 24.4	553.7 -24.8
Other Federal Statutes	167.6	60.2 -64.1	30.5 -49.3
Provincial Statutes	7,593.3	8,469.1 11.5	5,231.9 -38.2
Municipal By-laws	626.2	930.2 48.5	1,403.9 50.9
ALL OFFENCES	20,299.8	23,070.2 13.6	22,078.8 - 4.3

** Percent could not be calculated.

Table A114.2 - Offences per 100,000 Population (Rate) and Annual Percent Change by Offence for Grande Prairie: 1980, 1981 and 1982

OFFENCE	1980 Rate	1981 Rate % Change	1982 Rate % Change
Homicide	0.0	4.1 **	3.9 - 5.2
Attempted Murder	8.7	4.1 -52.7	7.8 89.6
Sexual Offences	126.4	140.1 10.8	125.0 -10.8
Assaults - Not Indecent	1,033.3	1,042.7 0.9	926.1 -11.2
Robbery	52.3	53.6 2.4	58.6 9.4
OFFENCES AGAINST PERSONS	1,220.8	1,244.7 2.0	1,121.5 - 9.9
Break and Enter	1,635.0	2,810.9 71.9	1,785.9 -36.5
Theft - Motor Vehicle	784.8	873.8 11.3	578.4 -33.8
Theft Over \$200	1,713.5	2,073.1 21.0	1,977.3 - 4.6
Theft \$200 and Under	4,634.6	3,931.9 -15.2	3,907.8 - 0.6
Have Stolen Goods	100.3	185.5 85.0	109.4 -41.0
Frauds	941.8	1,079.8 14.7	777.6 -28.0
PROPERTY OFFENCES	9,809.9	10,955.0 11.7	9,136.4 -16.6
Prostitution	13.1	0.0 -100.0	0.0 **
Gaming and Betting	0.0	4.1 **	3.9 - 5.2
Offensive Weapons	143.9	193.7 34.6	105.5 -45.5
Other Criminal Code	3,671.1	4,245.1 15.6	3,263.0 -23.1
OTHER OFFENCES	3,828.0	4,443.0 16.1	3,372.4 -24.1
CRIMINAL CODE TOTAL	14,858.7	16,642.6 12.0	13,630.3 -18.1
Federal Statutes - Drugs	553.7	758.4 37.0	386.9 -49.0
Other Federal Statutes	30.5	86.6 183.6	93.8 8.4
Provincial Statutes	5,231.9	7,229.1 38.2	2,821.4 -61.0
Municipal By-laws	1,403.9	1,492.0 6.3	613.5 -59.9
ALL OFFENCES	22,078.8	26,208.6 18.7	17,545.9 -33.1

** Percent could not be calculated.

Table A115.1 - Offences per 100,000 Population (Rate) and Annual Percent Change by Offence for Lethbridge: 1978, 1979 and 1980

OFFENCE	1978 Rate	1979 Rate % Change	1980 Rate % Change
Homicide	2.0	0.0 -100.0	0.0 **
Attempted Murder	8.0	0.0 -100.0	0.0 **
Sexual Offences	22.0	40.9 85.9	43.6 6.7
Assaults - Not Indecent	574.0	681.5 18.7	696.2 2.2
Robbery	30.0	33.1 10.3	24.7 -25.5
OFFENCES AGAINST PERSONS	636.0	755.5 18.8	764.5 1.2
Break and Enter	1,040.0	996.9 - 4.1	1,147.7 15.1
Theft - Motor Vehicle	440.0	276.5 -37.2	337.7 22.1
Theft Over \$200	536.0	701.0 30.8	770.2 9.9
Theft \$200 and Under	3,298.0	3,298.4 0.0	3,092.1 - 6.3
Have Stolen Goods	158.0	214.2 35.6	335.8 56.8
Frauds	556.0	412.8 -25.8	497.0 20.4
PROPERTY OFFENCES	6,028.0	5,899.8 - 2.1	6,180.4 4.8
Prostitution	0.0	0.0 **	7.6 **
Gaming and Betting	0.0	37.0 **	0.0 -100.0
Offensive Weapons	72.0	83.7 16.3	81.6 - 2.6
Other Criminal Code	2,586.0	3,084.2 19.3	3,319.7 7.6
OTHER OFFENCES	2,658.0	3,205.0 20.6	3,408.9 6.4
CRIMINAL CODE TOTAL	9,322.0	9,860.2 5.8	10,353.8 5.0
Federal Statutes - Drugs	162.0	173.3 7.0	258.0 48.9
Other Federal Statutes	0.0	0.0 **	1.9 **
Provincial Statutes	6,702.0	6,997.9 4.4	10,498.0 50.0
Municipal By-laws	1,260.0	1,349.4 7.1	1,961.5 45.4
ALL OFFENCES	17,446.0	18,380.8 5.4	23,073.1 25.5

** Percent could not be calculated.

Table A115.2 - Offences per 100,000 Population (Rate) and Annual Percent Change by Offence for Lethbridge: 1980, 1981 and 1982

OFFENCE	1980 Rate	1981 Rate % Change	1982 Rate % Change
Homicide	0.0	5.5 **	1.8 -68.1
Attempted Murder	0.0	1.8 **	1.8 0.0
Sexual Offences	43.6	37.0 -15.2	81.4 120.1
Assaults - Not Indecent	696.2	736.1 5.7	791.2 7.5
Robbery	24.7	33.3 35.0	26.5 -20.2
OFFENCES AGAINST PERSONS	764.5	813.7 6.4	902.7 10.9
Break and Enter	1,147.7	1,142.9 - 0.4	1,141.6 - 0.1
Theft - Motor Vehicle	337.7	384.7 13.9	334.5 -13.0
Theft Over \$200	770.2	847.0 10.0	1,030.1 21.6
Theft \$200 and Under	3,092.1	3,643.3 17.8	3,893.8 6.9
Have Stolen Goods	335.8	212.7 -36.7	244.2 14.8
Frauds	497.0	491.9 - 1.0	750.4 52.5
PROPERTY OFFENCES	6,180.4	6,722.5 8.8	7,394.7 10.0
Prostitution	7.6	0.0 -100.0	0.0 **
Gaming and Betting	0.0	0.0 **	0.0 **
Offensive Weapons	81.6	105.4 29.2	120.4 14.2
Other Criminal Code	3,319.7	3,421.4 3.1	3,414.2 - 0.2
OTHER OFFENCES	3,408.9	3,526.8 3.5	3,534.5 0.2
CRIMINAL CODE TOTAL	10,353.8	11,063.0 6.9	11,831.9 6.9
Federal Statutes - Drugs	258.0	297.8 15.4	281.4 - 5.5
Other Federal Statutes	1.9	7.4 290.0	21.2 187.1
Provincial Statutes	10,498.0	9,498.4 - 9.5	9,311.5 - 2.0
Municipal By-laws	1,961.5	2,206.3 12.5	2,046.0 - 7.3
ALL OFFENCES	23,073.1	23,072.9 0.0	23,492.0 1.8

** Percent could not be calculated.

Table A116.1 - Offences per 100,000 Population (Rate) and Annual Percent Change
by Offence for Medicine Hat: 1978, 1979 and 1980

OFFENCE	1978 Rate	1979 Rate % Change	1980 Rate % Change
Homicide	0.0	0.0 **	7.7 **
Attempted Murder	0.0	0.0 **	7.7 **
Sexual Offences	69.7	144.5 107.3	216.1 49.5
Assaults - Not Indecent	329.1	334.6 1.7	401.3 20.0
Robbery	19.5	48.2 146.8	15.4 -68.0
OFFENCES AGAINST PERSONS	418.4	527.3 26.0	648.3 23.0
Break and Enter	1,076.6	1,084.0 0.7	885.0 -18.4
Theft - Motor Vehicle	345.8	350.6 1.4	301.0 -14.2
Theft Over \$200	688.9	620.9 - 9.9	908.1 46.2
Theft \$200 and Under	2,381.8	2,339.2 - 1.8	2,359.0 0.8
Have Stolen Goods	111.6	187.4 67.9	105.5 -43.7
Frauds	1,031.9	1,231.2 19.3	1,144.8 - 7.0
PROPERTY OFFENCES	5,636.6	5,813.2 3.1	5,703.3 -- 1.9
Prostitution	0.0	0.0 **	0.0 **
Gaming and Betting	2.8	0.0 -100.0	2.6 **
Offensive Weapons	119.9	96.4 -19.7	110.6 14.8
Other Criminal Code	2,432.0	2,157.2 -11.3	2,346.2 8.8
OTHER OFFENCES	2,554.7	2,253.6 -11.8	2,459.4 9.1
CRIMINAL CODE TOTAL	8,609.7	8,594.1 - 0.2	8,811.0 2.5
Federal Statutes - Drugs	245.4	198.1 -19.3	357.6 80.5
Other Federal Statutes	19.5	24.1 23.4	25.7 6.8
Provincial Statutes	2,708.1	2,807.6 3.7	3,457.5 23.1
Municipal By-laws	543.9	513.9 - 5.5	406.5 -20.9
ALL OFFENCES	12,126.6	12,137.7 0.1	13,058.2 7.6

** Percent could not be calculated.

Table A116.2 - Offences per 100,000 Population (Rate) and Annual Percent Change
by Offence for Medicine Hat: 1980, 1981 and 1982

OFFENCE	1980 Rate	1981 Rate % Change	1982 Rate % Change
Homicide	7.7	5.0 -35.8	4.8 - 3.6
Attempted Murder	7.7	0.0 -100.0	0.0 **
Sexual Offences	216.1	180.8 -16.3	119.4 -34.0
Assaults - Not Indecent	401.3	398.7 - 0.6	487.0 22.1
Robbery	15.4	32.2 108.6	28.6 -11.0
OFFENCES AGAINST PERSONS	648.3	616.6 - 4.9	639.8 3.8
Break and Enter	885.0	1,394.3 57.6	1,439.6 3.2
Theft - Motor Vehicle	301.0	369.0 22.6	293.6 -20.4
Theft Over \$200	908.1	1,079.7 18.9	1,014.6 - 6.0
Theft \$200 and Under	2,359.0	2,592.9 9.9	2,573.5 - 0.7
Have Stolen Goods	105.5	235.3 123.1	183.8 -21.9
Frauds	1,144.8	951.0 -16.9	1,129.2 18.7
PROPERTY OFFENCES	5,703.3	6,622.1 16.1	6,634.4 0.2
Prostitution	0.0	0.0 **	0.0 **
Gaming and Betting	2.6	2.5 - 3.7	2.4 - 3.6
Offensive Weapons	110.6	118.9 7.5	140.9 18.5
Other Criminal Code	2,346.2	2,506.2 6.8	3,065.3 22.3
OTHER OFFENCES	2,459.4	2,627.5 6.8	3,208.6 22.1
CRIMINAL CODE TOTAL	8,811.0	9,866.3 12.0	10,482.7 6.2
Federal Statutes - Drugs	357.6	309.6 -13.4	210.1 -32.1
Other Federal Statutes	25.7	22.3 -13.4	26.3 17.8
Provincial Statutes	3,457.5	3,278.9 - 5.2	2,783.6 -15.1
Municipal By-laws	406.5	445.8 9.7	744.8 67.1
ALL OFFENCES	13,058.2	13,922.7 6.6	14,247.5 2.3

** Percent could not be calculated.

Table A117.1 - Offences per 100,000 Population (Rate) and Annual Percent Change by Offence for Red Deer: 1978, 1979 and 1980

OFFENCE	1978 Rate	1979 Rate % Change	1980 Rate % Change
Homicide	0.0	0.0 **	0.0 **
Attempted Murder	10.5	4.9 -53.4	0.0 -100.0
Sexual Offences	60.4	66.1 9.4	71.1 7.5
Assaults - Not Indecent	507.1	450.6 -11.1	421.9 - 6.4
Robbery	39.4	14.7 -62.7	48.1 227.7
OFFENCES AGAINST PERSONS	617.5	536.3 -13.1	541.1 0.9
Break and Enter	1,400.5	1,329.7 - 5.1	1,332.1 0.2
Theft - Motor Vehicle	509.7	634.2 24.4	740.6 16.8
Theft Over \$200	617.5	930.5 50.7	1,235.8 32.8
Theft \$200 and Under	3,284.4	3,256.9 - 0.8	3,267.2 0.3
Have Stolen Goods	92.0	90.6 - 1.5	155.9 72.1
Frauds	893.3	759.1 -15.0	687.8 - 9.4
PROPERTY OFFENCES	6,797.3	7,001.0 3.0	7,419.5 6.0
Prostitution	0.0	0.0 **	2.3 **
Gaming and Betting	0.0	2.4 **	2.3 - 6.4
Offensive Weapons	31.5	17.1 -45.6	36.7 114.0
Other Criminal Code	3,095.2	2,759.8 -10.8	3,505.7 27.0
OTHER OFFENCES	3,126.7	2,779.3 -11.1	3,546.9 27.6
CRIMINAL CODE TOTAL	10,541.5	10,316.6 - 2.1	11,507.5 11.5
Federal Statutes - Drugs	528.1	467.7 -11.4	651.2 39.2
Other Federal Statutes	336.3	115.1 -65.8	13.8 -88.0
Provincial Statutes	4,795.2	6,075.4 26.7	5,654.0 - 6.9
Municipal By-laws	89.3	551.0 516.7	1,320.6 139.7
ALL OFFENCES	16,290.5	17,525.8 7.6	19,147.1 9.3

** Percent could not be calculated.

Table A117.2 - Offences per 100,000 Population (Rate) and Annual Percent Change by Offence for Red Deer: 1980, 1981 and 1982

OFFENCE	1980 Rate	1981 Rate % Change	1982 Rate % Change
Homicide	0.0	2.2 **	6.2 186.6
Attempted Murder	0.0	4.3 **	4.1 - 4.5
Sexual Offences	71.1	88.4 24.3	127.7 44.5
Assaults - Not Indecent	421.9	616.5 46.1	893.7 45.0
Robbery	48.1	60.4 25.3	45.3 -24.9
OFFENCES AGAINST PERSONS	541.1	771.7 42.6	1,077.0 39.6
Break and Enter	1,332.1	1,284.7 - 3.6	1,355.0 5.5
Theft - Motor Vehicle	740.6	577.7 -22.0	630.1 9.1
Theft Over \$200	1,235.8	1,358.0 9.9	1,635.0 20.4
Theft \$200 and Under	3,267.2	3,554.0 2.7	3,875.5 15.5
Have Stolen Goods	155.9	198.3 27.2	168.9 -14.9
Frauds	687.8	758.7 10.3	939.0 23.8
PROPERTY OFFENCES	7,419.5	7,531.3 1.5	8,603.4 14.2
Prostitution	2.3	2.2 - 6.0	0.0 -100.0
Gaming and Betting	2.3	4.3 88.0	6.2 43.3
Offensive Weapons	36.7	43.1 17.5	49.4 14.6
Other Criminal Code	3,505.7	2,953.0 -15.8	3,270.0 10.7
OTHER OFFENCES	3,546.9	3,002.6 -15.3	3,325.6 10.8
CRIMINAL CODE TOTAL	11,507.5	11,305.6 - 1.8	13,006.1 15.0
Federal Statutes - Drugs	651.2	476.4 -26.8	438.6 - 7.9
Other Federal Statutes	13.8	30.2 119.4	80.3 166.1
Provincial Statutes	5,654.0	4,569.7 -19.2	4,377.9 - 4.2
Municipal By-laws	1,320.6	1,293.3 - 2.1	1,379.7 6.7
ALL OFFENCES	19,147.1	17,675.1 - 7.7	19,282.6 9.1

** Percent could not be calculated.

Table A118.1 - Offences per 100,000 Population (Rate) and Annual Percent Change
by Offence for Sherwood Park: 1978, 1979 and 1980

OFFENCE	1978 Rate	1979 Rate % Change	1980 Rate % Change
Homicide	0.0	0.0 **	0.0 **
Attempted Murder	0.0	0.0 **	0.0 **
Sexual Offences	42.5	16.9 -60.3	19.0 12.9
Assaults - Not Indecent	212.6	312.1 46.8	335.2 7.4
Robbery	0.0	8.4 **	0.0 -100.0
OFFENCES AGAINST PERSONS	255.1	337.4 32.3	354.2 5.0
Break and Enter	401.5	434.4 8.2	548.5 26.3
Theft - Motor Vehicle	122.8	113.9 - 7.3	163.8 43.8
Theft Over \$200	160.6	295.2 83.8	308.5 4.5
Theft \$200 and Under	1,634.5	1,421.2 -13.1	1,420.7 0.0
Have Stolen Goods	47.2	84.3 78.5	76.2 - 9.7
Frauds	297.6	164.5 -44.7	175.2 6.5
PROPERTY OFFENCES	2,664.4	2,513.5 - 5.7	2,692.8 7.1
Prostitution	0.0	0.0 **	0.0 **
Gaming and Betting	4.7	0.0 -100.0	0.0 **
Offensive Weapons	18.9	54.8 190.1	30.5 -44.4
Other Criminal Code	1,965.2	1,864.0 - 5.1	1,752.0 - 6.0
OTHER OFFENCES	1,988.9	1,918.9 - 3.5	1,782.5 - 7.1
CRIMINAL CODE TOTAL	4,908.4	4,769.7 - 2.8	4,829.6 1.3
Federal Statutes - Drugs	212.6	320.5 50.8	438.0 36.7
Other Federal Statutes	207.9	54.8 -73.6	30.5 -44.4
Provincial Statutes	1,081.8	2,408.1 122.6	2,849.0 18.3
Municipal By-laws	52.0	38.0 -27.0	53.3 40.5
ALL OFFENCES	6,462.6	7,591.1 17.5	8,200.3 8.0

** Percent could not be calculated.

Table A118.2 - Offences per 100,000 Population (Rate) and Annual Percent Change
by Offence for Sherwood Park: 1980, 1981 and 1982

OFFENCE	1980 Rate	1981 Rate % Change	1982 Rate % Change
Homicide	0.0	3.5 **	0.0 -100.0
Attempted Murder	0.0	0.0 **	0.0 **
Sexual Offences	19.0	41.7 118.8	47.9 14.9
Assaults - Not Indecent	335.2	291.7 -13.0	261.6 -10.3
Robbery	0.0	6.9 **	3.2 -54.1
OFFENCES AGAINST PERSONS	354.2	343.8 - 2.9	312.7 - 9.0
Break and Enter	548.5	395.9 -27.8	290.4 -26.7
Theft - Motor Vehicle	163.8	135.4 -17.3	111.7 -17.5
Theft Over \$200	308.5	423.6 37.3	545.6 28.8
Theft \$200 and Under	1,420.7	1,517.5 6.8	1,563.4 3.0
Have Stolen Goods	76.2	52.1 -31.6	67.0 28.6
Frauds	175.2	538.2 207.2	277.6 -48.4
PROPERTY OFFENCES	2,692.8	3,062.7 13.7	2,855.7 - 6.8
Prostitution	0.0	0.0 **	0.0 **
Gaming and Betting	0.0	0.0 **	3.2 **
Offensive Weapons	30.5	48.6 59.5	25.5 -47.5
Other Criminal Code	1,752.0	1,774.4 1.3	1,585.8 -10.6
OTHER OFFENCES	1,782.5	1,823.0 2.3	1,614.5 -11.4
CRIMINAL CODE TOTAL	4,829.6	5,229.5 8.3	4,782.9 - 8.5
Federal Statutes - Drugs	438.0	454.9 3.9	303.1 -33.4
Other Federal Statutes	30.5	3.5 -88.6	44.7 1,186.4
Provincial Statutes	2,849.0	2,201.5 -22.7	2,147.3 - 2.5
Municipal By-laws	53.3	38.2 -28.4	146.8 284.3
ALL OFFENCES	8,200.3	7,927.6 - 3.3	7,424.8 - 6.3

** Percent could not be calculated.

Table A119.1 - Offences per 100,000 Population (Rate) and Annual Percent Change by Offence for St. Albert: 1978, 1979 and 1980

OFFENCE	1978 Rate	1979 Rate % Change	1980 Rate % Change
Homicide	3.7	0.0 -100.0	0.0 **
Attempted Murder	3.7	0.0 -100.0	0.0 **
Sexual Offences	80.5	24.2 -69.9	29.6 22.2
Assaults - Not Indecent	446.3	280.4 -37.2	341.6 21.8
Robbery	25.6	10.4 -59.4	3.3 -68.4
OFFENCES AGAINST PERSONS	559.7	315.0 -43.7	374.5 18.9
Break and Enter	680.4	588.5 -13.5	604.4 2.7
Theft - Motor Vehicle	237.8	304.6 28.1	223.4 -26.7
Theft Over \$200	340.2	315.0 - 7.4	542.0 72.1
Theft \$200 and Under	1,558.4	1,052.3 -32.5	1,337.0 27.0
Have Stolen Goods	84.1	76.2 - 9.5	32.8 -56.9
Frauds	281.7	294.2 4.5	338.3 15.0
PROPERTY OFFENCES	3,182.7	2,630.9 -17.3	3,078.0 17.0
Prostitution	3.7	0.0 -100.0	0.0 **
Gaming and Betting	0.0	0.0 **	0.0 **
Offensive Weapons	73.2	62.3 -14.8	29.6 -52.6
Other Criminal Code	2,999.8	1,585.4 -47.1	2,335.6 47.3
OTHER OFFENCES	3,076.6	1,647.7 -46.4	2,365.2 43.5
CRIMINAL CODE TOTAL	6,819.1	4,593.6 -32.6	5,817.6 26.6
Federal Statutes - Drugs	373.1	294.2 -21.1	344.9 17.2
Other Federal Statutes	223.2	69.2 -69.0	39.4 -43.1
Provincial Statutes	2,019.4	2,302.0 14.0	3,449.2 49.8
Municipal By-laws	193.9	259.6 33.9	72.3 -72.2
ALL OFFENCES	9,628.7	7,518.7 -21.9	9,723.4 29.3

** Percent could not be calculated.

Table A119.2 - Offences per 100,000 Population (Rate) and Annual Percent Change by Offence for St. Albert: 1980, 1981 and 1982

OFFENCE	1980 Rate	1981 Rate % Change	1982 Rate % Change
Homicide	0.0	0.0 **	0.0 **
Attempted Murder	0.0	6.3 **	0.0 -100.0
Sexual Offences	29.6	43.8 48.0	30.3 -30.7
Assaults - Not Indecent	341.6	371.9 8.9	357.8 - 3.8
Robbery	3.3	15.6 375.7	15.2 - 3.0
OFFENCES AGAINST PERSONS	374.5	437.6 16.8	403.3 - 7.8
Break and Enter	604.4	690.7 14.3	724.6 4.9
Theft - Motor Vehicle	223.4	240.7 7.7	188.0 -21.9
Theft Over \$200	542.0	681.3 25.7	858.0 25.9
Theft \$200 and Under	1,337.0	2,003.4 49.8	2,204.2 10.0
Have Stolen Goods	32.8	56.3 71.3	48.5 -13.8
Frauds	338.3	321.9 - 4.9	448.7 39.4
PROPERTY OFFENCES	3,078.0	3,994.2 29.8	4,472.1 12.0
Prostitution	0.0	0.0 **	0.0 **
Gaming and Betting	0.0	0.0 **	6.1 **
Offensive Weapons	29.6	31.3 5.7	18.2 -41.8
Other Criminal Code	2,335.6	3,034.8 29.9	2,840.9 - 6.4
OTHER OFFENCES	2,365.2	3,066.0 29.6	2,865.2 - 6.5
CRIMINAL CODE TOTAL	5,817.6	7,497.8 28.9	7,740.6 3.2
Federal Statutes - Drugs	344.9	246.9 -28.4	136.4 -44.7
Other Federal Statutes	39.4	12.5 -68.3	15.2 21.3
Provincial Statutes	3,449.2	3,366.0 - 2.4	2,901.6 -13.8
Municipal By-laws	72.3	43.8 -39.5	54.6 24.7
ALL OFFENCES	9,723.4	11,167.0 14.8	10,848.3 - 2.9

** Percent could not be calculated.

Table A120.1 - Offences per 100,000 Population (Rate) and Annual Percent Change
for Municipalities in Alberta (1,500-15,000 pop.): 1978, 1979, and 1980

OFFENCE	1978 Rate	1979 Rate % Change	1980 Rate % Change
Homicide	4.4	2.3 -48.4	0.4 -84.2
Attempted Murder	1.2	2.6 120.6	2.8 8.4
Sexual Offences	97.2	65.7 -32.5	56.6 -13.8
Assaults - Not Indecent	901.8	847.1 - 6.1	911.6 7.6
Robbery	18.7	16.5 -11.5	24.6 48.7
OFFENCES AGAINST PERSONS	1,023.3	934.2 - 8.7	995.9 6.6
Break and Enter	1,014.9	953.7 - 6.0	1,113.8 16.8
Theft - Motor Vehicle	439.8	438.0 - 0.4	510.1 16.5
Theft Over \$200	491.0	569.4 16.0	738.2 29.7
Theft \$200 and Under	2,589.9	2,479.0 - 4.3	2,577.8 4.0
Have Stolen Goods	111.1	111.5 0.3	119.2 7.0
Frauds	1,019.3	1,031.4 1.2	1,050.4 1.8
PROPERTY OFFENCES	5,666.0	5,582.9 - 1.5	6,109.5 9.4
Prostitution	0.0	1.1 **	0.7 -36.8
Gaming and Betting	6.4	2.6 -58.6	5.7 116.8
Offensive Weapons	86.5	100.6 16.2	91.5 - 9.1
Other Criminal Code	3,345.6	3,491.2 4.4	3,581.9 2.6
OTHER OFFENCES	3,438.5	3,595.6 4.6	3,679.8 2.3
CRIMINAL CODE TOTAL	10,127.8	10,112.6 - 0.1	10,785.3 6.7
Federal Statutes - Drugs	509.6	555.1 8.9	627.5 13.1
Other Federal Statutes	189.3	126.5 -33.2	100.4 -20.6
Provincial Statutes	10,477.5	11,345.5 8.3	11,085.7 - 2.3
Municipal By-laws	297.3	492.0 65.5	316.4 -35.7
ALL OFFENCES	21,601.5	22,631.7 4.8	22,915.4 1.3

** Percent could not be calculated.

Table A120.2 - Offences per 100,000 Population (Rate) and Annual Percent Change
for Municipalities in Alberta (1,500-15,000 pop.): 1980, 1981, and 1982

OFFENCE	1980 Rate	1981 Rate % Change	1982 Rate % Change
Homicide	0.4	1.0 185.3	2.0 95.1
Attempted Murder	2.8	3.0 7.0	2.6 -13.3
Sexual Offences	56.6	71.1 25.6	71.7 0.8
Assaults - Not Indecent	911.6	848.2 - 7.0	901.9 6.3
Robbery	24.6	23.7 - 3.5	27.1 14.3
OFFENCES AGAINST PERSONS	995.9	947.1 - 4.9	1,005.3 6.1
Break and Enter	1,113.8	1,257.1 12.9	1,229.8 - 2.2
Theft - Motor Vehicle	510.1	469.8 - 7.9	451.1 - 4.0
Theft Over \$200	738.2	881.1 19.3	964.7 9.5
Theft \$200 and Under	2,577.8	2,917.7 13.2	2,623.8 -10.1
Have Stolen Goods	119.2	119.5 0.2	135.1 13.0
Frauds	1,050.4	1,086.5 3.4	1,022.1 - 5.9
PROPERTY OFFENCES	6,109.5	6,731.7 10.2	6,426.6 - 4.5
Prostitution	0.7	0.7 0.0	1.3 95.1
Gaming and Betting	5.7	4.4 -22.7	5.0 12.6
Offensive Weapons	91.5	111.4 21.7	95.8 -14.0
Other Criminal Code	3,581.9	3,576.0 - 0.2	3,450.1 - 3.5
OTHER OFFENCES	3,679.8	3,692.5 0.3	3,552.1 - 3.8
CRIMINAL CODE TOTAL	10,785.3	11,371.2 5.4	10,984.0 - 3.4
Federal Statutes - Drugs	627.5	625.8 - 0.3	417.8 -33.2
Other Federal Statutes	100.4	122.5 22.1	94.8 -22.6
Provincial Statutes	11,085.7	11,287.9 1.8	8,565.6 -24.1
Municipal By-laws	316.4	322.6 1.9	487.4 51.1
ALL OFFENCES	22,915.4	23,730.0 3.6	20,549.7 -13.4

Table A121.1 - Offences per 100,000 Population (Rate) and Annual Percent Change
By Offence for Rural Alberta: 1978, 1979 and 1980

OFFENCE	1978 Rate	1979 Rate % Change	1980 Rate % Change
Homicide	6.3	2.4 -61.6	4.4 80.3
Attempted Murder	3.4	6.2 78.9	6.0 - 2.3
Sexual Offences	44.5	42.3 - 4.9	48.0 13.6
Assaults - Not Indecent	586.4	600.4 2.4	585.0 - 2.6
Robbery	13.6	11.2 -17.5	16.4 46.5
OFFENCES AGAINST PERSONS	654.2	662.4 1.3	659.9 - 0.4
Break and Enter	814.4	750.7 - 7.8	825.0 9.9
Theft - Motor Vehicle	290.1	321.7 10.9	342.1 6.3
Theft Over \$200	462.4	530.2 14.7	665.2 25.4
Theft \$200 and Under	1,108.2	1,055.0 - 4.8	1,116.1 5.8
Have Stolen Goods	103.3	101.4 - 1.9	130.2 28.5
Frauds	238.6	229.5 - 3.8	299.5 30.5
PROPERTY OFFENCES	3,017.1	2,988.5 - 0.9	3,378.0 13.0
Prostitution	0.0	0.7 **	0.2 -75.6
Gaming and Betting	1.3	1.1 -16.3	0.5 -51.2
Offensive Weapons	114.2	100.6 -11.9	101.5 0.9
Other Criminal Code	1,863.4	1,844.8 - 1.0	2,013.4 9.1
OTHER OFFENCES	1,979.0	1,947.3 - 1.6	2,115.7 8.6
CRIMINAL CODE TOTAL	5,650.3	5,598.3 - 0.9	6,153.5 9.9
Federal Statutes - Drugs	417.4	493.2 18.2	518.0 5.0
Other Federal Statutes	1,073.5	1,302.5 21.3	1,174.9 - 9.8
Provincial Statutes	6,600.4	7,914.4 19.9	8,194.7 3.5
Municipal By-laws	23.2	19.3 -16.9	12.2 -36.5
ALL OFFENCES	13,764.9	15,327.6 11.4	16,053.3 4.7

** Percent could not be calculated.

Table A121.2 - Offences per 100,000 Population (Rate) and Annual Percent Change
by Offence for Rural Alberta: 1980, 1981 and 1982

OFFENCE	1980 Rate	1981 Rate % Change	1982 Rate % Change
Homicide	4.4	4.1 - 6.4	4.2 2.2
Attempted Murder	6.0	5.0 -17.1	5.1 1.4
Sexual Offences	48.0	50.7 5.5	59.4 17.2
Assaults - Not Indecent	585.0	580.7 - 0.7	619.8 6.7
Robbery	16.4	14.3 -13.2	21.3 49.3
OFFENCES AGAINST PERSONS	659.9	654.7 - 0.8	709.8 8.4
Break and Enter	825.0	965.0 17.0	939.5 - 2.6
Theft - Motor Vehicle	342.1	372.8 9.0	315.2 -15.4
Theft Over \$200	665.2	764.1 14.9	802.7 5.1
Theft \$200 and Under	1,116.1	1,154.2 3.4	1,036.5 -10.2
Have Stolen Goods	130.2	112.8 -13.4	116.0 2.9
Frauds	299.5	317.8 6.1	371.5 16.9
PROPERTY OFFENCES	3,378.0	3,686.7 9.1	3,581.4 - 2.9
Prostitution	0.2	0.2 0.0	0.9 389.6
Gaming and Betting	0.5	2.0 258.3	5.8 193.8
Offensive Weapons	101.5	112.2 10.5	105.2 - 6.3
Other Criminal Code	2,013.4	2,073.4 3.0	1,948.9 - 6.0
OTHER OFFENCES	2,115.7	2,187.8 3.4	2,060.8 - 5.8
CRIMINAL CODE TOTAL	6,153.5	6,529.2 6.1	6,352.0 - 2.7
Federal Statutes - Drugs	518.0	561.6 8.4	346.0 -38.4
Other Federal Statutes	1,174.9	1,102.6 - 6.2	1,115.5 1.2
Provincial Statutes	8,194.7	8,219.1 0.3	7,164.1 -12.8
Municipal By-laws	12.2	21.1 72.1	23.1 9.5
ALL OFFENCES	16,053.3	16,433.5 2.4	15,000.6 - 8.7

Table B1.1 — Actual Number of Traffic Offences in Alberta and Canada
and Offences in Alberta as a Percent of Offences in Canada,
by Offence, 1978 and 1979

OFFENCE	1978			1979		
	Alberta	Canada	%	Alberta	Canada	%
Criminal Negligence Causing Death	29	217	13.4	64	309	20.7
Criminal Negligence Causing Bodily Harm	25	137	18.2	48	173	27.7
Criminal Negligence Operating Motor Vehicle	134	777	17.2	159	1,069	14.9
Fail to Remain at an Accident	5,939	77,180	7.7	7,289	88,433	8.2
Dangerous Driving	1,169	6,436	18.2	1,195	7,776	15.4
Refuse a Breath Sample	844	14,560	5.8	1,673	16,145	10.4
Driving While Impaired	21,592	141,328	15.3	22,864	148,234	15.4
Driving While Suspended	3,343	26,308	12.7	4,113	30,821	13.3
CRIMINAL CODE TRAFFIC TOTAL	33,075	266,943	12.4	37,405	292,960	12.8
Fail to Remain at an Accident	14,631	57,234	25.6	16,306	67,342	24.2
Dangerous Driving	5,072	57,295	8.9	5,472	72,124	7.6
Driving While Suspended	167	8,727	1.9	130	5,336	2.4
PROVINCIAL STATUTES TRAFFIC TOTAL	19,870	123,256	16.1	21,908	144,802	15.1

Alberta pop. as a % of Canadian pop.

8.5

8.7

Table B1.2 — Actual Number of Traffic Offences in Alberta and Canada
and Offences in Alberta as a Percent of Offences in Canada,
by Offence, 1980 and 1981

OFFENCE	1980			1981		
	Alberta	Canada	%	Alberta	Canada	%
Criminal Negligence Causing Death	49	305	16.1	53	300	17.7
Criminal Negligence Causing Bodily Harm	45	191	23.6	74	223	33.2
Criminal Negligence Operating Motor Vehicle	170	1,026	16.6	249	1,179	21.1
Fail to Remain at an Accident	8,428	92,979	9.1	9,787	96,856	10.1
Dangerous Driving	1,403	7,901	17.8	1,520	8,010	19.0
Refuse a Breath Sample	1,679	16,403	10.2	2,108	17,405	12.1
Driving While Impaired	24,685	152,813	16.2	27,213	157,977	17.2
Driving While Suspended	4,163	29,787	14.0	577	5,999	9.6
CRIMINAL CODE TRAFFIC TOTAL	40,622	301,405	13.5	41,581	287,949	14.4
Fail to Remain at an Accident	18,891	75,318	25.1	21,477	80,854	26.6
Dangerous Driving	6,713	71,925	9.3	7,944	70,966	11.2
Driving While Suspended	95	6,671	1.4	1,281	19,981	6.4
PROVINCIAL STATUTES TRAFFIC TOTAL	25,699	153,914	16.7	30,702	171,801	17.9

Alberta pop. as a % of Canadian pop.

8.9

9.1

Table B2 — Actual Number of Traffic Offences 1978 and 1982 and Percent Change from 1978 to 1982, by Offence for Alberta

OFFENCE	Actual Number 1978	Actual Number 1982	Percent Change
Criminal Negligence Causing Death	29	33	13.8
Criminal Negligence Causing Bodily Harm	25	62	148.0
Criminal Negligence Operating Motor Vehicle	134	174	29.9
Fail to Remain at an Accident	5,939	9,971	67.9
Dangerous Driving	1,169	1,292	10.5
Refuse a Breath Sample	844	3,053	261.7
Driving While Impaired	21,592	27,984	29.6
Driving While Suspended	3,343	56	-98.3
CRIMINAL CODE TRAFFIC TOTAL	33,075	42,625	28.3
Fail to Remain at an Accident	14,631	20,332	39.0
Dangerous Driving	5,072	7,370	45.3
Driving While Suspended	167	1,212	625.7
PROVINCIAL STATUTES TRAFFIC TOTAL	19,870	28,914	45.5

Table B3 — Actual Number of Traffic Offences 1978 and 1982 and Percent Change from 1978 to 1982, by Offence for Calgary

OFFENCE	Actual Number 1978	Actual Number 1982	Percent Change
Criminal Negligence Causing Death	4	2	-50.0
Criminal Negligence Causing Bodily Harm	6	13	116.7
Criminal Negligence Operating Motor Vehicle	63	39	-38.1
Fail to Remain at an Accident	5,580	9,346	67.5
Dangerous Driving	444	310	-30.2
Refuse a Breath Sample	0	1,121	**
Driving While Impaired	5,262	7,501	42.6
Driving While Suspended	668	0	-100.0
CRIMINAL CODE TRAFFIC TOTAL	12,027	18,332	52.4
Fail to Remain at an Accident	384	767	99.7
Dangerous Driving	1,726	2,402	39.2
Driving While Suspended	0	0	**
PROVINCIAL STATUTES TRAFFIC TOTAL	2,110	3,169	50.2

** Percent could not be calculated.

Table B4 - Actual Number of Traffic Offences 1978 and 1982
and Percent Change from 1978 to 1982, by Offence for Edmonton

OFFENCE	Actual Number 1978	Actual Number 1982	Percent Change
Criminal Negligence Causing Death	4	6	50.0
Criminal Negligence Causing Bodily Harm	10	24	140.0
Criminal Negligence Operating Motor Vehicle	28	39	39.3
Fail to Remain at an Accident	16	153	856.3
Dangerous Driving	161	227	41.0
Refuse a Breath Sample	9	19	111.1
Driving While Impaired	2,372	2,837	19.6
Driving While Suspended	435	1	-99.8
CRIMINAL CODE TRAFFIC TOTAL	3,035	3,306	8.9
Fail to Remain at an Accident	8,691	11,889	36.8
Dangerous Driving	2,021	2,565	26.9
Driving While Suspended	0	388	**
PROVINCIAL STATUTES TRAFFIC TOTAL	10,712	14,842	38.6

** Percent could not be calculated.

Table B5 - Actual Number of Traffic Offences 1978 and 1982
and Percent Change 1978 to 1982, by Offence for Fort McMurray

OFFENCE	Actual Number 1978	Actual Number 1982	Percent Change
Criminal Negligence Causing Death	0	1	**
Criminal Negligence Causing Bodily Harm	0	0	**
Criminal Negligence Operating Motor Vehicle	1	2	100.0
Fail to Remain at an Accident	6	48	700.0
Dangerous Driving	11	11	0.0
Refuse a Breath Sample	3	84	2700.0
Driving While Impaired	477	559	17.2
Driving While Suspended	42	2	-95.2
CRIMINAL CODE TRAFFIC TOTAL	540	707	30.9
Fail to Remain at an Accident	308	312	1.3
Dangerous Driving	8	43	437.5
Driving While Suspended	0	16	**
PROVINCIAL STATUTES TRAFFIC TOTAL	316	371	17.4

** Percent could not be calculated.

Table B6 - Actual Number of Traffic Offences 1978 and 1982
and Percent Change 1978 to 1982, by Offence for Grande Prairie

OFFENCE	Total Persons Charged 1978	1982	Percent Change
Criminal Negligence Causing Death	0	0	**
Criminal Negligence Causing Bodily Harm	0	0	**
Criminal Negligence Operating Motor Vehicle	1	1	0.0
Fail to Remain at an Accident	4	7	75.0
Dangerous Driving	7	16	128.6
Refuse a Breath Sample	9	50	455.6
Driving While Impaired	251	305	21.5
Driving While Suspended	34	0	-100.0
CRIMINAL CODE TRAFFIC TOTAL	306	379	23.9
Fail to Remain at an Accident	273	312	14.3
Dangerous Driving	2	13	550.0
Driving While Suspended	3	7	133.3
PROVINCIAL STATUTES TRAFFIC TOTAL	278	332	19.4

** Percent could not be calculated.

Table B7 - Actual Number of Traffic Offences 1978 and 1982
and Percent Change 1978 to 1982, by Offence for Lethbridge

OFFENCE	Actual Number 1978	1982	Percent Change
Criminal Negligence Causing Death	0	1	**
Criminal Negligence Causing Bodily Harm	0	0	**
Criminal Negligence Operating Motor Vehicle	0	1	**
Fail to Remain at an Accident	2	10	400.0
Dangerous Driving	4	15	275.0
Refuse a Breath Sample	32	44	37.5
Driving While Impaired	240	312	30.0
Driving While Suspended	27	1	-96.3
CRIMINAL CODE TRAFFIC TOTAL	305	384	25.9
Fail to Remain at an Accident	814	1,013	24.4
Dangerous Driving	207	286	38.2
Driving While Suspended	0	5	**
PROVINCIAL STATUTES TRAFFIC TOTAL	1,021	1,304	27.7

** Percent could not be calculated.

Table B8 - Actual Number of Traffic Offences 1978 and 1982
and Percent Change 1978 to 1982, by Offence for Medicine Hat

OFFENCE	Actual Number 1978	Actual Number 1982	Percent Change
Criminal Negligence Causing Death	0	0	**
Criminal Negligence Causing Bodily Harm	0	0	**
Criminal Negligence Operating Motor Vehicle	0	4	**
Fail to Remain at an Accident	2	3	50.0
Dangerous Driving	18	19	5.6
Refuse a Breath Sample	75	85	13.3
Driving While Impaired	628	266	-57.6
Driving While Suspended	60	0	-100.0
CRIMINAL CODE TRAFFIC TOTAL	783	377	-51.9
Fail to Remain at an Accident	127	192	51.2
Dangerous Driving	174	224	28.7
Driving While Suspended	0	96	**
PROVINCIAL STATUTES TRAFFIC TOTAL	301	512	70.1

** Percent could not be calculated.

Table B9 - Actual Number of Traffic Offences 1978 and 1982
and Percent Change 1978 to 1982, by Offence for Red Deer

OFFENCE	Actual Number 1978	Actual Number 1982	Percent Change
Criminal Negligence Causing Death	0	0	**
Criminal Negligence Causing Bodily Harm	1	0	-100.0
Criminal Negligence Operating Motor Vehicle	3	2	-33.3
Fail to Remain at an Accident	0	35	**
Dangerous Driving	0	31	**
Refuse a Breath Sample	0	21	**
Driving While Impaired	502	997	98.6
Driving While Suspended	115	0	-100.0
CRIMINAL CODE TRAFFIC TOTAL	621	1,086	74.9
Fail to Remain at an Accident	568	673	18.5
Dangerous Driving	86	103	19.8
Driving While Suspended	0	12	**
PROVINCIAL STATUTES TRAFFIC TOTAL	654	788	20.5

** Percent could not be calculated.

CONTINUED

3 OF 7

Table B10 - Actual Number of Traffic Offences 1978 and 1982
and Percent Change 1978 to 1982, by Offence for Sherwood Park

OFFENCE	Actual Number 1978	Actual Number 1982	Percent Change
Criminal Negligence Causing Death	2	0	-100.0
Criminal Negligence Causing Bodily Harm	0	0	**
Criminal Negligence Operating Motor Vehicle	1	0	-100.0
Fail to Remain at an Accident	4	5	25.0
Dangerous Driving	8	10	25.0
Refuse a Breath Sample	3	66	2,100.0
Driving While Impaired	148	328	121.6
Driving While Suspended	11	0	-100.0
CRIMINAL CODE TRAFFIC TOTAL	177	409	131.1
Fail to Remain at an Accident	143	233	62.9
Dangerous Driving	0	31	**
Driving While Suspended	1	9	800.0
PROVINCIAL STATUTES TRAFFIC TOTAL	144	273	89.6

** Percent could not be calculated.

Table B11 - Actual Number of Traffic Offences 1978 and 1982
and Percent Change 1978 to 1982, by Offence for St. Albert

OFFENCE	Actual Number 1978	Actual Number 1982	Percent Change
Criminal Negligence Causing Death	0	0	**
Criminal Negligence Causing Bodily Harm	0	0	**
Criminal Negligence Operating Motor Vehicle	0	0	**
Fail to Remain at an Accident	31	7	-77.4
Dangerous Driving	7	12	71.4
Refuse a Breath Sample	21	32	52.4
Driving While Impaired	182	280	53.8
Driving While Suspended	35	0	-100.0
CRIMINAL CODE TRAFFIC TOTAL	276	331	19.9
Fail to Remain at an Accident	128	273	113.3
Dangerous Driving	23	25	8.7
Driving While Suspended	3	13	333.3
PROVINCIAL STATUTES TRAFFIC TOTAL	154	311	101.9

** Percent could not be calculated.

Table B12 - Actual Number of Traffic Offences 1978 and 1982
and Percent Change 1978 to 1982, by Offence
for Municipalities in Alberta (1,500-15,000 population)

OFFENCE	Actual Number 1978	Actual Number 1982	Percent Change
Criminal Negligence Causing Death	1	1	0.0
Criminal Negligence Causing Bodily Harm	3	3	0.0
Criminal Negligence Operating Motor Vehicle	7	15	114.3
Fail to Remain at an Accident	111	120	8.1
Dangerous Driving	132	189	43.2
Refuse a Breath Sample	289	617	113.5
Driving While Impaired	4,420	5,578	26.2
Driving While Suspended	586	23	-96.1
CRIMINAL CODE TRAFFIC TOTAL	5,549	6,546	18.0
Fail to Remain at an Accident	1,856	2,796	50.6
Dangerous Driving	271	530	95.6
Driving While Suspended	58	236	306.9
PROVINCIAL STATUTES TRAFFIC TOTAL	2,185	3,562	63.0

Table B13 - Actual Number of Traffic Offences 1978 and 1982
and Percent Change 1978 to 1982, by Offence for Rural Alberta

OFFENCE	Actual Number 1978	Actual Number 1982	Percent Change
Criminal Negligence Causing Death	18	22	22.2
Criminal Negligence Causing Bodily Harm	5	22	340.0
Criminal Negligence Operating Motor Vehicle	30	71	136.7
Fail to Remain at an Accident	182	232	27.5
Dangerous Driving	376	451	19.9
Refuse a Breath Sample	403	909	125.6
Driving While Impaired	7,109	8,997	26.6
Driving While Suspended	1,330	28	-97.9
CRIMINAL CODE TRAFFIC TOTAL	9,453	10,732	13.5
Fail to Remain at an Accident	1,339	1,848	38.0
Dangerous Driving	554	1,144	106.5
Driving While Suspended	102	421	312.7
PROVINCIAL STATUTES TRAFFIC TOTAL	1,995	3,413	71.1

Table B14.1 - Actual Number of Traffic Offences and Annual Percent Change by Offence for Alberta: 1978, 1979, and 1980

OFFENCE	1978 Number	1979 Number % Change	1980 Number % Change
Criminal Negligence Causing Death	29	64 120.7	49 -23.4
Criminal Negligence Causing Bodily Harm	25	48 92.0	45 - 6.3
Criminal Negligence Operating Motor Vehicle	134	159 18.7	170 6.9
Fail to Remain at an Accident	5,939	7,289 22.7	8,428 15.6
Dangerous Driving	1,169	1,195 2.2	1,403 17.4
Refuse a Breath Sample	844	1,673 98.2	1,679 0.4
Driving While Impaired	21,592	22,864 5.9	24,685 8.0
Driving While Suspended	3,343	4,113 23.0	4,163 1.2
CRIMINAL CODE TRAFFIC TOTAL	33,075	37,405 13.1	40,622 8.6
Fail to Remain at an Accident	14,631	16,306 11.4	18,891 15.9
Dangerous Driving	5,072	5,472 7.9	6,713 22.7
Driving While Suspended	167	130 -22.2	95 -26.9
PROVINCIAL STATUTES TRAFFIC TOTAL	19,870	21,980 10.3	25,699 17.3

Table B14.2 - Actual Number of Traffic Offences and Annual Percent Change by Offence for Alberta: 1980, 1981, and 1982

OFFENCE	1980 Number	1981 Number % Change	1982 Number % Change
Criminal Negligence Causing Death	49	53 8.2	33 -37.7
Criminal Negligence Causing Bodily Harm	45	74 64.4	62 -16.2
Criminal Negligence Operating Motor Vehicle	170	249 46.5	174 -30.1
Fail to Remain at an Accident	8,428	9,787 16.1	9,971 1.9
Dangerous Driving	1,403	1,520 8.3	1,292 -15.0
Refuse a Breath Sample	1,679	2,108 25.6	3,053 44.8
Driving While Impaired	24,685	27,213 10.2	27,984 2.8
Driving While Suspended	4,163	577 -86.1	56 -90.0
CRIMINAL CODE TRAFFIC TOTAL	40,622	41,581 2.4	42,625 2.5
Fail to Remain at an Accident	18,891	21,477 13.7	20,332 - 5.3
Dangerous Driving	6,713	7,944 18.3	7,370 - 7.2
Driving While Suspended	95	1,281 1,248.4	1,212 - 5.4
PROVINCIAL STATUTES TRAFFIC TOTAL	25,699	30,702 19.5	28,914 - 5.8

Table B15.1 - Actual Number of Traffic Offences and Annual Percent Change by Offence for Calgary: 1978, 1979, and 1980

OFFENCE	1978 Number	1979 Number % Change	1980 Number % Change
Criminal Negligence Causing Death	4	8 100.0	9 12.5
Criminal Negligence Causing Bodily Harm	6	20 233.3	17 -15.0
Criminal Negligence Operating Motor Vehicle	63	47 -25.4	69 46.8
Fail to Remain at an Accident	5,580	6,816 22.2	7,872 15.5
Dangerous Driving	444	378 -14.9	445 17.7
Refuse a Breath Sample	0	865 **	913 5.5
Driving While Impaired	5,262	5,235 - 0.5	6,024 15.1
Driving While Suspended	668	827 23.8	793 - 4.1
CRIMINAL CODE TRAFFIC TOTAL	12,027	14,196 18.0	16,142 13.7
Fail to Remain at an Accident	384	469 22.1	586 24.9
Dangerous Driving	1,726	1,888 9.4	2,336 23.7
Driving While Suspended	0	0 **	0 **
PROVINCIAL STATUTES TRAFFIC TOTAL	2,110	2,357 11.7	2,922 24.0

** Percent could not be calculated.

Table B15.2 - Actual Number of Traffic Offences and Annual Percent Change by Offence for Calgary: 1980, 1981, and 1982

OFFENCE	1980 Number	1981 Number % Change	1982 Number % Change
Criminal Negligence Causing Death	9	14 55.6	2 -85.7
Criminal Negligence Causing Bodily Harm	17	28 64.7	13 -53.6
Criminal Negligence Operating Motor Vehicle	69	65 - 5.8	39 -40.0
Fail to Remain at an Accident	7,872	9,158 16.3	9,346 2.1
Dangerous Driving	445	464 4.3	310 -33.2
Refuse a Breath Sample	913	1,246 36.5	1,121 -10.0
Driving While Impaired	6,024	8,069 33.9	7,501 - 7.0
Driving While Suspended	793	91 -88.5	0 -100.0
CRIMINAL CODE TRAFFIC TOTAL	16,142	19,135 18.5	18,332 - 4.2
Fail to Remain at an Accident	586	657 12.1	767 16.7
Dangerous Driving	2,336	2,799 19.8	2,402 -14.2
Driving While Suspended	0	0 **	0 **
PROVINCIAL STATUTES TRAFFIC TOTAL	2,922	3,456 18.3	3,169 - 8.3

** Percent could not be calculated.

Table B16.1 - Actual Number of Traffic Offences and Annual Percent Change by Offence for Edmonton: 1978, 1979, and 1980

OFFENCE	1978 Number	1979 Number % Change	1980 Number % Change
Criminal Negligence Causing Death	4	6 50.0	5 -16.7
Criminal Negligence Causing Bodily Harm	10	17 70.0	15 -11.8
Criminal Negligence Operating Motor Vehicle	28	40 42.9	21 -47.5
Fail to Remain at an Accident	16	13 -18.8	48 269.2
Dangerous Driving	161	165 2.5	178 7.9
Refuse a Breath Sample	9	3 -66.7	18 500.0
Driving While Impaired	2,372	2,192 - 7.6	2,582 17.8
Driving While Suspended	435	531 22.1	552 4.0
CRIMINAL CODE TRAFFIC TOTAL	3,035	2,967 - 2.2	3,419 15.2
Fail to Remain at an Accident	8,691	10,110 16.3	11,660 15.3
Dangerous Driving	2,021	1,820 - 9.9	2,294 26.0
Driving While Suspended	0	0 **	0 **
PROVINCIAL STATUTES TRAFFIC TOTAL	10,712	11,930 11.4	13,954 17.0

** Percent could not be calculated.

Table B16.2 - Actual Number of Traffic Offences and Annual Percent Change by Offence for Edmonton: 1980, 1981, and 1982

OFFENCE	1980 Number	1981 Number % Change	1982 Number % Change
Criminal Negligence Causing Death	5	13 160.0	6 -53.8
Criminal Negligence Causing Bodily Harm	15	21 40.0	24 14.3
Criminal Negligence Operating Motor Vehicle	21	46 119.0	39 -15.2
Fail to Remain at an Accident	48	159 231.3	153 - 3.8
Dangerous Driving	178	207 16.3	227 9.7
Refuse a Breath Sample	18	9 -50.0	19 111.1
Driving While Impaired	2,582	2,645 2.4	2,837 7.3
Driving While Suspended	552	45 -91.8	1 -97.8
CRIMINAL CODE TRAFFIC TOTAL	3,419	3,145 - 8.0	3,306 5.1
Fail to Remain at an Accident	11,660	13,058 12.0	11,889 - 9.0
Dangerous Driving	2,294	2,746 19.7	2,565 - 6.6
Driving While Suspended	0	384 **	388 1.0
PROVINCIAL STATUTES TRAFFIC TOTAL	13,954	16,188 16.0	14,842 - 8.3

** Percent could not be calculated.

Table B17.1 - Actual Number of Traffic Offences and Annual Percent Change by Offence for Fort McMurray: 1978, 1979, and 1980

OFFENCE	1978 Number	1979 Number % Change	1980 Number % Change
Criminal Negligence Causing Death	0	0 **	0 **
Criminal Negligence Causing Bodily Harm	0	0 **	0 **
Criminal Negligence Operating Motor Vehicle	1	0 -100.0	0 **
Fail to Remain at an Accident	6	16 166.7	73 356.3
Dangerous Driving	11	18 63.6	12 -33.3
Refuse a Breath Sample	3	9 200.0	14 55.6
Driving While Impaired	477	585 22.6	458 -21.7
Driving While Suspended	42	61 45.2	54 -11.5
CRIMINAL CODE TRAFFIC TOTAL	540	689 27.6	611 -11.3
Fail to Remain at an Accident	308	266 -13.6	228 -14.3
Dangerous Driving	8	2 -75.0	13 550.0
Driving While Suspended	0	0 **	0 **
PROVINCIAL STATUTES TRAFFIC TOTAL	316	268 -15.2	241 -10.1

** Percent could not be calculated.

Table B17.2 - Actual Number of Traffic Offences and Annual Percent Change by Offence for Fort McMurray: 1980, 1981, and 1982

OFFENCE	1980 Number	1981 Number % Change	1982 Number % Change
Criminal Negligence Causing Death	0	0 **	1 **
Criminal Negligence Causing Bodily Harm	0	0 **	0 **
Criminal Negligence Operating Motor Vehicle	0	2 **	2 0.0
Fail to Remain at an Accident	73	71 - 2.7	48 -32.4
Dangerous Driving	12	24 100.0	11 -54.2
Refuse a Breath Sample	14	1 -92.9	84 8,300.0
Driving While Impaired	458	468 2.2	559 19.4
Driving While Suspended	54	2 -96.3	2 0.0
CRIMINAL CODE TRAFFIC TOTAL	611	568 - 7.0	707 24.5
Fail to Remain at an Accident	228	334 46.5	312 - 6.6
Dangerous Driving	13	3 -76.9	43 1,333.3
Driving While Suspended	0	43 **	16 -62.8
PROVINCIAL STATUTES TRAFFIC TOTAL	241	380 57.7	371 - 2.4

** Percent could not be calculated.

Table B18.1 - Actual Number of Traffic Offences and Annual Percent Change by Offence for Grande Prairie: 1978, 1979, and 1980

OFFENCE	1978 Number	1979 Number % Change	1980 Number % Change
Criminal Negligence Causing Death	0	1 **	0 -100.0
Criminal Negligence Causing Bodily Harm	0	0 **	0 **
Criminal Negligence Operating Motor Vehicle	1	6 500.0	0 -100.0
Fail to Remain at an Accident	4	3 -25.0	0 -100.0
Dangerous Driving	7	13 85.7	10 -23.1
Refuse a Breath Sample	9	0 -100.0	0 0.0
Driving While Impaired	251	253 0.8	226 -10.7
Driving While Suspended	34	51 50.0	36 -29.4
CRIMINAL CODE TRAFFIC TOTAL	306	327 6.9	272 -16.8
Fail to Remain at an Accident	273	351 28.6	433 23.4
Dangerous Driving	2	5 150.0	5 0.0
Driving While Suspended	3	1 -66.7	1 0.0
PROVINCIAL STATUTES TRAFFIC TOTAL	278	357 28.4	439 23.0

** Percent could not be calculated.

Table B18.2 - Actual Number of Traffic Offences and Annual Percent Change by Offence for Grande Prairie: 1980, 1981, and 1982

OFFENCE	1980 Number	1981 Number % Change	1982 Number % Change
Criminal Negligence Causing Death	0	0 **	0 **
Criminal Negligence Causing Bodily Harm	0	2 **	0 -100.0
Criminal Negligence Operating Motor Vehicle	0	3 **	1 -66.7
Fail to Remain at an Accident	0	4 **	7 75.0
Dangerous Driving	10	10 0.0	16 60.0
Refuse a Breath Sample	0	1 **	50 4,900.0
Driving While Impaired	226	213 - 5.8	305 43.2
Driving While Suspended	36	2 -94.4	0 -100.0
CRIMINAL CODE TRAFFIC TOTAL	272	235 -13.6	379 61.3
Fail to Remain at an Accident	433	505 16.6	312 -38.2
Dangerous Driving	5	29 480.0	13 -55.2
Driving While Suspended	1	12 1,100.0	7 -41.7
PROVINCIAL STATUTES TRAFFIC TOTAL	439	546 24.4	332 -39.2

** Percent could not be calculated.

Table B19.1 - Actual Number of Traffic Offences and Annual Percent Change by Offence for Lethbridge: 1978, 1979, and 1980

OFFENCE	1978 Number	1979 Number % Change	1980 Number % Change
Criminal Negligence Causing Death	0	0 **	1 **
Criminal Negligence Causing Bodily Harm	0	1 **	0 -100.0
Criminal Negligence Operating Motor Vehicle	0	2 **	1 -50.0
Fail to Remain at an Accident	2	1 -50.0	14 1,300.0
Dangerous Driving	4	8 100.0	11 37.5
Refuse a Breath Sample	32	42 31.3	55 31.0
Driving While Impaired	240	249 3.7	332 33.3
Driving While Suspended	27	90 233.3	105 16.7
CRIMINAL CODE TRAFFIC TOTAL	305	393 28.9	519 32.1
Fail to Remain at an Accident	814	993 22.0	1,118 12.6
Dangerous Driving	207	280 35.3	297 6.1
Driving While Suspended	0	0 **	2 **
PROVINCIAL STATUTES TRAFFIC TOTAL	1,021	1,273 24.7	1,417 11.3

** Percent could not be calculated.

Table B19.2 - Actual Number of Traffic Offences and Annual Percent Change by Offence for Lethbridge: 1980, 1981, and 1982

OFFENCE	1980 Number	1981 Number % Change	1982 Number % Change
Criminal Negligence Causing Death	1	0 -100.0	1 **
Criminal Negligence Causing Bodily Harm	0	0 0.0	0 **
Criminal Negligence Operating Motor Vehicle	1	2 100.0	1 -50.0
Fail to Remain at an Accident	14	10 -28.6	10 0.0
Dangerous Driving	11	23 109.1	15 -34.8
Refuse a Breath Sample	55	45 -18.2	44 - 2.2
Driving While Impaired	332	307 - 7.5	312 1.6
Driving While Suspended	105	22 -79.0	1 -95.5
CRIMINAL CODE TRAFFIC TOTAL	519	409 -21.2	384 - 6.1
Fail to Remain at an Accident	1,118	1,243 11.2	1,013 -18.5
Dangerous Driving	297	370 24.6	286 -22.7
Driving While Suspended	2	0 -100.0	5 **
PROVINCIAL STATUTES TRAFFIC TOTAL	1,417	1,613 13.8	1,304 -19.2

** Percent could not be calculated.

Table B20.1 – Actual Number of Traffic Offences and Annual Percent
by Offence for Medicine Hat: 1978, 1979, and 1980

OFFENCE	1978 Number	1979 Number % Change	1980 Number % Change
Criminal Negligence Causing Death	0	1 **	1 0.0
Criminal Negligence Causing Bodily Harm	0	0 0.0	0 **
Criminal Negligence Operating Motor Vehicle	0	6 **	2 -66.7
Fail to Remain at an Accident	2	0 -100.0	2 **
Dangerous Driving	18	17 - 5.6	17 0.0
Refuse a Breath Sample	75	44 -41.3	63 43.2
Driving While Impaired	628	470 -25.2	491 4.5
Driving While Suspended	60	67 11.7	50 -25.4
CRIMINAL CODE TRAFFIC TOTAL	783	605 -22.7	626 3.5
Fail to Remain at an Accident	127	162 27.6	218 34.6
Dangerous Driving	174	190 9.2	291 53.2
Driving While Suspended	0	3 **	1 -66.7
PROVINCIAL STATUTES TRAFFIC TOTAL	301	355 17.9	510 43.7

** Percent could not be calculated.

Table B20.2 – Actual Number of Traffic Offences and Annual Percent
Change by Offence for Medicine Hat: 1980, 1981, and 1982

OFFENCE	1980 Number	1981 Number % Change	1982 Number % Change
Criminal Negligence Causing Death	1	0 -100.0	0 **
Criminal Negligence Causing Bodily Harm	0	1 **	0 -100.0
Criminal Negligence Operating Motor Vehicle	2	4 100.0	4 0.0
Fail to Remain at an Accident	2	7 250.0	3 -57.1
Dangerous Driving	17	26 52.9	19 -26.9
Refuse a Breath Sample	63	79 25.4	85 7.6
Driving While Impaired	491	542 10.4	266 -50.9
Driving While Suspended	50	9 -82.0	0 -100.0
CRIMINAL CODE TRAFFIC TOTAL	626	668 6.7	377 -43.6
Fail to Remain at an Accident	218	219 0.5	192 -12.3
Dangerous Driving	291	318 9.3	224 -29.6
Driving While Suspended	1	173 17,200.0	96 -44.5
PROVINCIAL STATUTES TRAFFIC TOTAL	510	710 39.2	512 -27.9

** Percent could not be calculated.

Table B21.1 - Actual Number of Traffic Offences and Annual Percent Change by Offence for Red Deer: 1978, 1979, and 1980

OFFENCE	1978 Number	1979 Number % Change	1980 Number % Change
Criminal Negligence Causing Death	0	0 **	0 **
Criminal Negligence Causing Bodily Harm	1	0 -100.0	0 **
Criminal Negligence Operating Motor Vehicle	3	1 -66.7	4 300.0
Fail to Remain at an Accident	0	5 **	4 -20.0
Dangerous Driving	0	13 **	14 7.7
Refuse a Breath Sample	0	0 **	0 **
Driving While Impaired	502	551 9.8	792 43.7
Driving While Suspended	115	149 29.6	123 -17.4
CRIMINAL CODE TRAFFIC TOTAL	621	719 15.8	937 30.3
Fail to Remain at an Accident	568	190 -66.5	342 80.0
Dangerous Driving	86	98 14.0	123 25.5
Driving While Suspended	0	0 **	8 **
PROVINCIAL STATUTES TRAFFIC TOTAL	654	288 -56.0	473 64.2

** Percent could not be calculated.

Table B21.2 - Actual Number of Traffic Offences and Annual Percent Change by Offence for Red Deer: 1980, 1981, and 1982

OFFENCE	1980 Number	1981 Number % Change	1982 Number % Change
Criminal Negligence Causing Death	0	0 **	0 **
Criminal Negligence Causing Bodily Harm	0	0 **	0 **
Criminal Negligence Operating Motor Vehicle	4	2 -50.0	2 0.0
Fail to Remain at an Accident	4	10 150.0	35 250.0
Dangerous Driving	14	38 171.4	31 -18.4
Refuse a Breath Sample	0	0 **	21 **
Driving While Impaired	792	757 - 4.4	997 31.7
Driving While Suspended	123	9 -92.7	0 -100.0
CRIMINAL CODE TRAFFIC TOTAL	937	816 -12.9	1,086 33.1
Fail to Remain at an Accident	342	677 98.0	673 - 0.6
Dangerous Driving	123	94 -23.6	103 9.6
Driving While Suspended	8	61 662.5	12 -80.3
PROVINCIAL STATUTES TRAFFIC TOTAL	473	832 75.9	788 - 5.3

** Percent could not be calculated.

Table B22.1 - Actual Number of Traffic Offences and Annual Percent Change by Offence for Sherwood Park: 1978, 1979, and 1980

OFFENCE	1978 Number	1979 Number % Change	1980 Number % Change
Criminal Negligence Causing Death	2	0 -100.0	0 **
Criminal Negligence Causing Bodily Harm	0	0 **	0 **
Criminal Negligence Operating Motor Vehicle	1	2 100.0	1 -50.0
Fail to Remain at an Accident	4	2 -50.0	2 0.0
Dangerous Driving	8	13 62.5	10 -23.1
Refuse a Breath Sample	3	5 66.7	0 -100.0
Driving While Impaired	148	221 49.3	256 15.8
Driving While Suspended	11	29 163.6	29 0.0
CRIMINAL CODE TRAFFIC TOTAL	177	272 53.7	298 9.6
Fail to Remain at an Accident	143	220 53.8	214 - 2.7
Dangerous Driving	0	8 **	18 125.0
Driving While Suspended	1	0 -100.0	0 **
PROVINCIAL STATUTES TRAFFIC TOTAL	144	228 58.3	232 1.8

** Percent could not be calculated.

Table B22.2 - Actual Number of Traffic Offences and Annual Percent Change by Offence for Sherwood Park: 1980, 1981, and 1982

OFFENCE	1980 Number	1981 Number % Change	1982 Number % Change
Criminal Negligence Causing Death	0	0 **	0 **
Criminal Negligence Causing Bodily Harm	0	0 **	0 **
Criminal Negligence Operating Motor Vehicle	1	1 0.0	0 -100.0
Fail to Remain at an Accident	2	0 -100.0	5 **
Dangerous Driving	10	4 -60.0	10 150.0
Refuse a Breath Sample	0	0 **	66 **
Driving While Impaired	256	211 -17.6	328 55.5
Driving While Suspended	29	4 -86.2	0 -100.0
CRIMINAL CODE TRAFFIC TOTAL	298	220 -26.2	409 85.9
Fail to Remain at an Accident	214	225 5.1	233 3.6
Dangerous Driving	18	28 55.6	31 10.7
Driving While Suspended	0	12 **	9 -25.0
PROVINCIAL STATUTES TRAFFIC TOTAL	232	265 14.2	273 3.0

** Percent could not be calculated.

Table B23.1 - Actual Number of Traffic Offences and Annual Percent Change by Offence for St. Albert: 1978, 1979, and 1980

OFFENCE	1978 Number	1979 Number % Change	1980 Number % Change
Criminal Negligence Causing Death	0	2 **	8 300.0
Criminal Negligence Causing Bodily Harm	0	0 **	0 **
Criminal Negligence Operating Motor Vehicle	0	0 **	1 **
Fail to Remain at an Accident	31	9 -71.0	1 -88.9
Dangerous Driving	7	7 0.0	6 -14.3
Refuse a Breath Sample	21	1 -95.2	3 200.0
Driving While Impaired	182	204 12.1	158 -22.5
Driving While Suspended	35	21 -40.0	21 0.0
CRIMINAL CODE TRAFFIC TOTAL	276	244 -11.6	198 -18.9
Fail to Remain at an Accident	128	146 14.1	216 47.9
Dangerous Driving	23	4 -82.6	11 175.0
Driving While Suspended	3	4 33.3	4 0.0
PROVINCIAL STATUTES TRAFFIC TOTAL	154	154 0.0	231 50.0

** Percent could not be calculated.

Table B23.2 - Actual Number of Traffic Offences and Annual Percent Change by Offence for St. Albert: 1980, 1981, and 1982

OFFENCE	1980 Number	1981 Number % Change	1982 Number % Change
Criminal Negligence Causing Death	8	1 -87.5	0 -100.0
Criminal Negligence Causing Bodily Harm	0	0 **	0 **
Criminal Negligence Operating Motor Vehicle	1	8 700.0	0 -100.0
Fail to Remain at an Accident	1	10 900.0	7 -30.0
Dangerous Driving	6	10 66.7	12 20.0
Refuse a Breath Sample	3	16 433.3	32 100.0
Driving While Impaired	158	279 76.6	280 0.4
Driving While Suspended	21	1 -95.2	0 -100.0
CRIMINAL CODE TRAFFIC TOTAL	198	325 64.1	331 1.8
Fail to Remain at an Accident	216	271 25.5	273 0.7
Dangerous Driving	11	31 181.8	25 -19.4
Driving While Suspended	4	3 -25.0	13 333.3
PROVINCIAL STATUTES TRAFFIC TOTAL	231	305 32.0	311 2.0

** Percent could not be calculated.

Table B24.1 - Actual Number of Traffic Offences
and Annual Percent Change by Offence
for Municipalities in Alberta (1,500-15,000 population): 1978, 1979, and 1980

OFFENCE	1978 Number	1979 Number % Change	1980 Number % Change
Criminal Negligence Causing Death	1	19 1,800.0	1 -94.7
Criminal Negligence Causing Bodily Harm	3	1 -66.7	1 0.0
Criminal Negligence Operating Motor Vehicle	7	13 85.7	18 38.5
Fail to Remain at an Accident	111	194 74.8	168 -13.4
Dangerous Driving	132	170 28.8	217 27.6
Refuse a Breath Sample	289	340 17.6	268 -21.2
Driving While Impaired	4,420	4,767 7.9	4,969 4.2
Driving While Suspended	586	656 11.9	690 5.2
CRIMINAL CODE TRAFFIC TOTAL	5,549	6,160 11.0	6,332 2.8
Fail to Remain at an Accident	1,856	1,940 4.5	2,236 15.3
Dangerous Driving	271	424 56.5	474 11.8
Driving While Suspended	58	57 - 1.7	24 -57.9
PROVINCIAL STATUTES TRAFFIC TOTAL	2,185	2,421 10.8	2,734 12.9

Table B24.2 - Actual Number of Traffic Offences
and Annual Percent Change by Offence
for Municipalities in Alberta (1,500-15,000 population): 1980, 1981, and 1982

OFFENCE	1980 Number	1981 Number % Change	1982 Number % Change
Criminal Negligence Causing Death	1	2 100.0	1 -50.0
Criminal Negligence Causing Bodily Harm	1	1 0.0	3 200.0
Criminal Negligence Operating Motor Vehicle	18	33 83.3	15 -54.5
Fail to Remain at an Accident	168	170 1.2	120 -29.4
Dangerous Driving	217	225 3.7	189 -16.0
Refuse a Breath Sample	268	347 29.5	617 77.8
Driving While Impaired	4,969	5,074 2.1	5,578 9.9
Driving While Suspended	690	102 -85.2	23 -77.5
CRIMINAL CODE TRAFFIC TOTAL	6,332	5,954 - 6.0	6,546 9.9
Fail to Remain at an Accident	2,236	2,465 10.2	2,796 13.4
Dangerous Driving	474	433 - 8.6	530 22.4
Driving While Suspended	24	168 600.0	236 40.5
PROVINCIAL STATUTES TRAFFIC TOTAL	2,734	3,066 12.1	3,562 16.2

Table B25.1 - Actual Number of Traffic Offences and Annual Percent Change by Offence for Rural Alberta: 1978, 1979, and 1980

OFFENCE	1978 Number	1979 Number % Change	1980 Number % Change
Criminal Negligence Causing Death	18	27 50.0	24 -11.1
Criminal Negligence Causing Bodily Harm	5	9 80.0	12 33.3
Criminal Negligence Operating Motor Vehicle	30	42 40.0	53 26.2
Fail to Remain at an Accident	182	230 26.4	244 6.1
Dangerous Driving	376	393 4.5	483 22.9
Refuse a Breath Sample	403	364 - 9.7	345 - 5.2
Driving While Impaired	7,109	8,137 14.5	8,395 3.2
Driving While Suspended	1,330	1,631 22.6	1,710 4.8
CRIMINAL CODE TRAFFIC TOTAL	9,453	10,833 14.6	11,266 4.0
Fail to Remain at an Accident	1,339	1,459 9.0	1,640 12.4
Dangerous Driving	554	753 35.9	851 13.0
Driving While Suspended	102	65 -36.3	55 -15.4
PROVINCIAL STATUTES TRAFFIC TOTAL	1,995	2,277 14.1	2,546 11.8

Table B25.2 - Actual Number of Traffic Offences and Annual Percent Change by Offence for Rural Alberta: 1980, 1981, and 1982

OFFENCE	1980 Number	1981 Number % Change	1982 Number % Change
Criminal Negligence Causing Death	24	23 - 4.2	22 - 4.3
Criminal Negligence Causing Bodily Harm	12	21 75.0	22 4.8
Criminal Negligence Operating Motor Vehicle	53	83 56.6	71 -14.5
Fail to Remain at an Accident	244	188 -23.0	232 23.4
Dangerous Driving	483	489 1.2	451 - 7.8
Refuse a Breath Sample	345	364 5.5	909 149.7
Driving While Impaired	8,395	8,648 3.0	8,997 4.0
Driving While Suspended	1,710	290 -83.0	28 -90.3
CRIMINAL CODE TRAFFIC TOTAL	11,266	10,106 -10.3	10,732 6.2
Fail to Remain at an Accident	1,640	1,823 11.2	1,848 1.4
Dangerous Driving	851	1,093 28.4	1,144 4.7
Driving While Suspended	55	425 672.7	421 - 0.9
PROVINCIAL STATUTES TRAFFIC TOTAL	2,546	3,341 31.2	3,413 2.2

Table B26 - Number of Persons Charged
with Traffic Offences 1978 and 1982
and Percent Change from 1978 to 1982, by Offence for Alberta

OFFENCE	Persons Charged 1978	Persons Charged 1982	Percent Change
Criminal Negligence Causing Death	24	12	-50.0
Criminal Negligence Causing Bodily Harm	22	38	72.7
Criminal Negligence Operating Motor Vehicle	109	143	31.2
Fail to Remain at an Accident	369	481	30.4
Dangerous Driving	956	965	0.9
Refuse a Breath Sample	804	638	-20.6
Driving While Impaired	20,635	21,891	6.1
Driving While Suspended	2,863	31	-98.9
CRIMINAL CODE TRAFFIC TOTAL	25,782	24,199	- 6.1
Fail to Remain at an Accident	3,009	3,822	27.0
Dangerous Driving	4,516	6,443	42.7
Driving While Suspended	106	862	713.2
PROVINCIAL STATUTES TRAFFIC TOTAL	7,631	11,127	45.8

Table B27 - Number of Persons Charged
with Traffic Offences 1978 and 1982
and Percent Change from 1978 to 1982, by Offence for Calgary

OFFENCE	Persons Charged 1978	Persons Charged 1982	Percent Change
Criminal Negligence Causing Death	3	2	-33.3
Criminal Negligence Causing Bodily Harm	5	2	-60.0
Criminal Negligence Operating Motor Vehicle	40	42	5.0
Fail to Remain at an Accident	227	230	1.3
Dangerous Driving	317	317	0.0
Refuse a Breath Sample	0	51	**
Driving While Impaired	4,856	4,743	- 2.3
Driving While Suspended	402	0	-100.0
CRIMINAL CODE TRAFFIC TOTAL	5,850	5,387	- 7.9
Fail to Remain at an Accident	667	878	31.6
Dangerous Driving	1,714	2,303	34.4
Driving While Suspended	0	0	**
PROVINCIAL STATUTES TRAFFIC TOTAL	2,381	3,181	33.6

** Percent could not be calculated.

Table B28 - Number of Persons Charged
with Traffic Offences 1978 and 1982
and Percent Change from 1978 to 1982, by Offence for Edmonton

OFFENCE	Persons Charged 1978	Persons Charged 1982	Percent Change
Criminal Negligence Causing Death	4	5	25.0
Criminal Negligence Causing Bodily Harm	10	23	130.0
Criminal Negligence Operating Motor Vehicle	30	33	10.0
Fail to Remain at an Accident	16	123	668.8
Dangerous Driving	161	192	19.3
Refuse a Breath Sample	9	19	111.1
Driving While Impaired	2,372	2,819	18.8
Driving While Suspended	349	0	-100.0
CRIMINAL CODE TRAFFIC TOTAL	2,951	3,214	8.9
Fail to Remain at an Accident	1,370	1,399	2.1
Dangerous Driving	1,862	2,498	34.2
Driving While Suspended	0	282	**
PROVINCIAL STATUTES TRAFFIC TOTAL	3,232	4,179	29.3

** Percent could not be calculated.

Table B29 - Number of Persons Charged
with Traffic Offences 1978 and 1982
and Percent Change 1978 to 1982, by Offence for Fort McMurray

OFFENCE	Persons Charged 1978	Persons Charged 1982	Percent Change
Criminal Negligence Causing Death	0	0	**
Criminal Negligence Causing Bodily Harm	0	0	**
Criminal Negligence Operating Motor Vehicle	1	1	0.0
Fail to Remain at an Accident	6	11	83.3
Dangerous Driving	11	4	-63.6
Refuse a Breath Sample	3	5	66.7
Driving While Impaired	476	451	- 5.3
Driving While Suspended	41	1	-97.6
CRIMINAL CODE TRAFFIC TOTAL	538	473	-12.1
Fail to Remain at an Accident	23	48	108.7
Dangerous Driving	3	15	400.0
Driving While Suspended	0	5	**
PROVINCIAL STATUTES TRAFFIC TOTAL	26	68	161.5

** Percent could not be calculated.

Table B30 — Number of Persons Charged
with Traffic Offences 1978 and 1982
and Percent Change 1978 to 1982, by Offence for Grande Prairie

OFFENCE	Persons Charged 1978	1982	Percent Change
Criminal Negligence Causing Death	0	0	**
Criminal Negligence Causing Bodily Harm	0	0	**
Criminal Negligence Operating Motor Vehicle	1	1	0.0
Fail to Remain at an Accident	4	2	-50.0
Dangerous Driving	7	9	28.6
Refuse a Breath Sample	9	5	-44.4
Driving While Impaired	239	230	- 3.8
Driving While Suspended	30	0	-100.0
CRIMINAL CODE TRAFFIC TOTAL	290	247	-14.8
Fail to Remain at an Accident	58	18	-69.0
Dangerous Driving	2	1	-50.0
Driving While Suspended	3	5	66.7
PROVINCIAL STATUTES TRAFFIC TOTAL	63	24	-61.9

** Percent could not be calculated.

Table B31 — Number of Persons Charged
with Traffic Offences 1978 and 1982
and Percent Change 1978 to 1982, by Offence for Lethbridge

OFFENCE	Persons Charged 1978	1982	Percent Change
Criminal Negligence Causing Death	0	1	**
Criminal Negligence Causing Bodily Harm	0	0	**
Criminal Negligence Operating Motor Vehicle	0	1	**
Fail to Remain at an Accident	2	10	400.0
Dangerous Driving	4	14	250.0
Refuse a Breath Sample	29	44	51.7
Driving While Impaired	226	312	38.1
Driving While Suspended	25	1	-96.0
CRIMINAL CODE TRAFFIC TOTAL	286	383	33.9
Fail to Remain at an Accident	132	210	59.1
Dangerous Driving	160	235	46.9
Driving While Suspended	0	5	**
PROVINCIAL STATUTES TRAFFIC TOTAL	292	450	54.1

** Percent could not be calculated.

Table B32 - Number of Persons Charged
with Traffic Offences 1978 and 1982
and Percent Change 1978 to 1982, by Offence for Medicine Hat

OFFENCE	Persons Charged 1978	Persons Charged 1982	Percent Change
Criminal Negligence Causing Death	0	0	**
Criminal Negligence Causing Bodily Harm	0	0	**
Criminal Negligence Operating Motor Vehicle	0	4	**
Fail to Remain at an Accident	2	3	50.0
Dangerous Driving	18	19	5.6
Refuse a Breath Sample	75	85	13.3
Driving While Impaired	628	266	-57.6
Driving While Suspended	60	0	-100.0
CRIMINAL CODE TRAFFIC TOTAL	783	377	-51.9
Fail to Remain at an Accident	127	143	12.6
Dangerous Driving	174	224	28.7
Driving While Suspended	0	96	**
PROVINCIAL STATUTES TRAFFIC TOTAL	301	463	53.8

** Percent could not be calculated.

Table B33 - Number of Persons Charged
with Traffic Offences 1978 and 1982
and Percent Change 1978 to 1982, by Offence for Red Deer

OFFENCE	Persons Charged 1978	Persons Charged 1982	Percent Change
Criminal Negligence Causing Death	0	0	**
Criminal Negligence Causing Bodily Harm	1	0	-100.0
Criminal Negligence Operating Motor Vehicle	2	1	-50.0
Fail to Remain at an Accident	0	15	**
Dangerous Driving	0	23	**
Refuse a Breath Sample	0	15	**
Driving While Impaired	501	856	70.9
Driving While Suspended	103	0	-100.0
CRIMINAL CODE TRAFFIC TOTAL	607	910	49.9
Fail to Remain at an Accident	91	60	-34.1
Dangerous Driving	79	88	11.4
Driving While Suspended	0	8	**
PROVINCIAL STATUTES TRAFFIC TOTAL	170	156	- 8.2

** Percent could not be calculated.

Table B34 - Number of Persons Charged
with Traffic Offences 1978 and 1982
and Percent Change 1978 to 1982, by Offence for Sherwood Park

OFFENCE	Persons Charged 1978	Persons Charged 1982	Percent Change
Criminal Negligence Causing Death	1	0	-100.0
Criminal Negligence Causing Bodily Harm	0	0	**
Criminal Negligence Operating Motor Vehicle	1	0	-100.0
Fail to Remain at an Accident	0	3	**
Dangerous Driving	7	6	-14.3
Refuse a Breath Sample	3	15	400.0
Driving While Impaired	148	294	98.6
Driving While Suspended	11	0	-100.0
CRIMINAL CODE TRAFFIC TOTAL	171	318	86.0
Fail to Remain at an Accident	21	22	4.8
Dangerous Driving	0	14	**
Driving While Suspended	1	3	200.0
PROVINCIAL STATUTES TRAFFIC TOTAL	22	39	77.3

** Percent could not be calculated.

Table B35 - Number of Persons Charged
with Traffic Offences 1978 and 1982
and Percent Change 1978 to 1982, by Offence for St. Albert

OFFENCE	Persons Charged 1978	Persons Charged 1982	Percent Change
Criminal Negligence Causing Death	0	0	**
Criminal Negligence Causing Bodily Harm	0	0	**
Criminal Negligence Operating Motor Vehicle	0	0	**
Fail to Remain at an Accident	2	3	50.0
Dangerous Driving	3	8	166.7
Refuse a Breath Sample	21	2	-90.5
Driving While Impaired	166	254	53.0
Driving While Suspended	34	0	-100.0
CRIMINAL CODE TRAFFIC TOTAL	226	267	18.1
Fail to Remain at an Accident	24	21	-12.5
Dangerous Driving	3	15	400.0
Driving While Suspended	2	9	350.0
PROVINCIAL STATUTES TRAFFIC TOTAL	29	45	55.2

** Percent could not be calculated.

Table B36 - Number of Persons Charged with Traffic Offences
1978 and 1982 and Percent Change 1978 to 1982, by Offence
for Municipalities in Alberta (1,500-15,000 population)

OFFENCE	Persons Charged 1978 1982		Percent Change
Criminal Negligence Causing Death	1	0	-100.0
Criminal Negligence Causing Bodily Harm	2	4	100.0
Criminal Negligence Operating Motor Vehicle	5	10	100.0
Fail to Remain at an Accident	41	26	-36.6
Dangerous Driving	112	118	5.4
Refuse a Breath Sample	279	213	-23.7
Driving While Impaired	4,248	4,677	10.1
Driving While Suspended	548	14	-97.4
CRIMINAL CODE TRAFFIC TOTAL	5,236	5,062	- 3.3
Fail to Remain at an Accident	280	641	128.9
Dangerous Driving	217	314	44.7
Driving While Suspended	31	163	425.8
PROVINCIAL STATUTES TRAFFIC TOTAL	528	1,118	111.7

Table B37 - Number of Persons Charged
with Traffic Offences 1978 and 1982
and Percent Change 1978 to 1982, by Offence for Rural Alberta

OFFENCE	Persons Charged 1978 1982		Percent Change
Criminal Negligence Causing Death	15	4	-73.3
Criminal Negligence Causing Bodily Harm	4	9	125.0
Criminal Negligence Operating Motor Vehicle	29	50	72.4
Fail to Remain at an Accident	69	54	-21.7
Dangerous Driving	315	255	-19.0
Refuse a Breath Sample	376	183	-51.3
Driving While Impaired	6,774	6,970	2.9
Driving While Suspended	1,260	15	-98.8
CRIMINAL CODE TRAFFIC TOTAL	8,842	7,540	-14.7
Fail to Remain at an Accident	216	382	76.9
Dangerous Driving	302	734	143.0
Driving While Suspended	69	279	304.3
PROVINCIAL STATUTES TRAFFIC TOTAL	587	1,395	137.6

Table B38.1 - Number of Persons Charged with Traffic Offences
and Annual Percent Change by Offence
for Alberta: 1978, 1979, and 1980

OFFENCE	1978 Number	1979 Number % Change	1980 Number % Change
Criminal Negligence Causing Death	24	41 70.8	47 14.6
Criminal Negligence Causing Bodily Harm	22	43 95.5	40 - 7.0
Criminal Negligence Operating Motor Vehicle	109	139 27.5	147 5.8
Fail to Remain at an Accident	369	475 28.7	555 16.8
Dangerous Driving	956	994 4.0	1,134 14.1
Refuse a Breath Sample	804	792 - 1.5	734 - 7.3
Driving While Impaired	20,635	21,574 4.6	22,386 3.8
Driving While Suspended	2,863	3,478 21.5	3,515 1.1
CRIMINAL CODE TRAFFIC TOTAL	25,782	27,536 6.8	28,558 3.7
Fail to Remain at an Accident	3,009	3,474 15.5	3,574 2.9
Dangerous Driving	4,516	4,790 6.1	5,885 22.9
Driving While Suspended	106	161 51.9	84 -47.8
PROVINCIAL STATUTES TRAFFIC TOTAL	7,631	8,425 10.4	9,543 13.3

Table B38.2 - Number of Persons Charged with Traffic Offences
and Annual Percent Change by Offence
for Alberta: 1980, 1981, and 1982

OFFENCE	1980 Number	1981 Number % Change	1982 Number % Change
Criminal Negligence Causing Death	47	47 0.0	12 -74.5
Criminal Negligence Causing Bodily Harm	40	59 47.5	38 -35.6
Criminal Negligence Operating Motor Vehicle	147	227 54.4	143 -37.0
Fail to Remain at an Accident	555	690 24.3	481 -30.3
Dangerous Driving	1,134	1,291 13.8	965 -25.3
Refuse a Breath Sample	734	849 15.7	638 -24.9
Driving While Impaired	22,386	23,672 5.7	21,891 -7.5
Driving While Suspended	3,515	490 -86.1	31 -93.7
CRIMINAL CODE TRAFFIC TOTAL	28,558	27,325 - 4.3	24,199 -11.4
Fail to Remain at an Accident	3,574	3,798 6.3	3,822 0.6
Dangerous Driving	5,885	7,088 20.4	6,443 - 9.1
Driving While Suspended	84	1,168 1,290.5	862 -26.2
PROVINCIAL STATUTES TRAFFIC TOTAL	9,543	12,054 26.3	11,127 - 7.7

Table B39.1 - Number of Persons Charged with Traffic Offences
and Annual Percent Change by Offence
for Calgary: 1978, 1979, and 1980

OFFENCE	1978 Number	1979 Number % Change	1980 Number % Change
Criminal Negligence Causing Death	3	7 133.3	10 42.9
Criminal Negligence Causing Bodily Harm	5	15 200.0	13 -13.3
Criminal Negligence Operating Motor Vehicle	40	36 -10.0	53 47.2
Fail to Remain at an Accident	227	299 31.7	319 6.7
Dangerous Driving	317	297 - 6.3	310 4.4
Refuse a Breath Sample	0	12 **	8 -33.3
Driving While Impaired	4,856	4,718 - 2.8	4,389 - 7.0
Driving While Suspended	402	461 14.7	463 0.4
CRIMINAL CODE TRAFFIC TOTAL	5,850	5,845 - 0.1	5,565 - 4.8
Fail to Remain at an Accident	667	736 10.3	650 -11.7
Dangerous Driving	1,714	1,720 0.4	2,036 18.4
Driving While Suspended	0	40 **	0 -100.0
PROVINCIAL STATUTES TRAFFIC TOTAL	2,381	2,496 4.8	2,686 7.6

** Percent could not be calculated.

Table B39.2 - Number of Persons Charged with Traffic Offences
and Annual Percent Change by Offence
for Calgary: 1980, 1981, and 1982

OFFENCE	1980 Number	1981 Number % Change	1982 Number % Change
Criminal Negligence Causing Death	10	10 0.0	2 -80.0
Criminal Negligence Causing Bodily Harm	13	19 46.2	2 -89.5
Criminal Negligence Operating Motor Vehicle	53	56 5.7	42 -25.0
Fail to Remain at an Accident	319	330 3.4	230 -30.3
Dangerous Driving	310	391 26.1	317 -18.9
Refuse a Breath Sample	8	18 125.0	51 183.3
Driving While Impaired	4,389	5,028 14.6	4,743 -5.7
Driving While Suspended	463	50 -89.2	0 -100.0
CRIMINAL CODE TRAFFIC TOTAL	5,565	5,902 6.1	5,387 -8.7
Fail to Remain at an Accident	650	904 39.1	878 -2.9
Dangerous Driving	2,036	2,449 20.3	2,303 -6.0
Driving While Suspended	0	0 **	0 **
PROVINCIAL STATUTES TRAFFIC TOTAL	2,686	3,353 24.8	3,181 - 5.1

** Percent could not be calculated.

Table B40.1 - Number of Persons Charged with Traffic Offences
and Annual Percent Change by Offence
for Edmonton: 1978, 1979, and 1980

OFFENCE	1978 Number	1979 Number % Change	1980 Number % Change
Criminal Negligence Causing Death	4	6 50.0	5 -16.7
Criminal Negligence Causing Bodily Harm	10	18 80.0	15 -16.7
Criminal Negligence Operating Motor Vehicle	30	40 33.3	21 -47.5
Fail to Remain at an Accident	16	12 -25.0	45 275.0
Dangerous Driving	161	166 3.1	174 4.8
Refuse a Breath Sample	9	15 66.7	18 20.0
Driving While Impaired	2,372	2,143 -9.7	2,553 19.1
Driving While Suspended	349	428 22.6	439 2.6
CRIMINAL CODE TRAFFIC TOTAL	2,951	2,828 -4.2	3,270 15.6
Fail to Remain at an Accident	1,370	1,576 15.0	1,607 2.0
Dangerous Driving	1,862	1,721 -7.6	2,107 22.4
Driving While Suspended	0	0 **	0 **
PROVINCIAL STATUTES TRAFFIC TOTAL	3,232	3,297 2.0	3,714 12.6

** Percent could not be calculated.

Table B40.2 - Number of Persons Charged with Traffic Offences
and Annual Percent Change by Offence
for Edmonton: 1980, 1981, and 1982

OFFENCE	1980 Number	1981 Number % Change	1982 Number % Change
Criminal Negligence Causing Death	5	13 160.0	5 -61.5
Criminal Negligence Causing Bodily Harm	15	20 33.3	23 15.0
Criminal Negligence Operating Motor Vehicle	21	43 104.8	33 -23.3
Fail to Remain at an Accident	45	151 235.6	123 -18.5
Dangerous Driving	174	199 14.4	192 -3.5
Refuse a Breath Sample	18	9 -50.0	19 111.1
Driving While Impaired	2,553	2,645 3.6	2,819 6.6
Driving While Suspended	439	36 -91.8	0 -100.0
CRIMINAL CODE TRAFFIC TOTAL	3,270	3,116 -4.7	3,214 3.1
Fail to Remain at an Accident	1,607	1,407 -12.4	1,399 -0.6
Dangerous Driving	2,107	2,650 25.8	2,498 -5.7
Driving While Suspended	0	326 **	282 -13.5
PROVINCIAL STATUTES TRAFFIC TOTAL	3,714	4,383 18.0	4,179 -4.7

** Percent could not be calculated.

Table B41.1 - Number of Persons Charged with Traffic Offences
and Annual Percent Change by Offence
for Fort McMurray: 1978, 1979, and 1980

OFFENCE	1978 Number	1979 Number % Change	1980 Number % Change
Criminal Negligence Causing Death	0	0 **	0 **
Criminal Negligence Causing Bodily Harm	0	0 **	0 **
Criminal Negligence Operating Motor Vehicle	1	0 -100.0	0 **
Fail to Remain at an Accident	6	14 133.3	17 21.4
Dangerous Driving	11	18 63.6	8 -55.6
Refuse a Breath Sample	3	9 200.0	14 55.6
Driving While Impaired	476	498 4.6	453 -9.0
Driving While Suspended	41	60 46.3	53 -11.7
CRIMINAL CODE TRAFFIC TOTAL	538	599 11.3	545 -9.0
Fail to Remain at an Accident	23	28 21.7	29 3.6
Dangerous Driving	3	1 -66.7	4 300.0
Driving While Suspended	0	0 **	0 **
PROVINCIAL STATUTES TRAFFIC TOTAL	26	29 11.5	33 13.8

** Percent could not be calculated.

Table B41.2 - Number of Persons Charged with Traffic Offences
and Annual Percent Change by Offence
for Fort McMurray: 1980, 1981, and 1982

OFFENCE	1980 Number	1981 Number % Change	1982 Number % Change
Criminal Negligence Causing Death	0	0 **	0 **
Criminal Negligence Causing Bodily Harm	0	0 **	0 **
Criminal Negligence Operating Motor Vehicle	0	2 **	1 -50.0
Fail to Remain at an Accident	17	31 82.4	11 -64.5
Dangerous Driving	8	21 162.5	4 -81.0
Refuse a Breath Sample	14	1 -92.9	5 400.0
Driving While Impaired	453	463 2.2	451 -2.6
Driving While Suspended	53	2 -96.2	1 -50.0
CRIMINAL CODE TRAFFIC TOTAL	545	520 -4.6	473 -9.0
Fail to Remain at an Accident	29	18 -37.9	48 166.7
Dangerous Driving	4	1 -75.0	15 1,400.0
Driving While Suspended	0	43 **	5 -88.4
PROVINCIAL STATUTES TRAFFIC TOTAL	33	62 87.9	68 9.7

** Percent could not be calculated.

Table B42.1 - Number of Persons Charged with Traffic Offences
and Annual Percent Change by Offence
for Grande Prairie: 1978, 1979, and 1980

OFFENCE	1978 Number	1979 Number % Change	1980 Number % Change
Criminal Negligence Causing Death	0	1 **	0 -100.0
Criminal Negligence Causing Bodily Harm	0	0 **	0 **
Criminal Negligence Operating Motor Vehicle	1	6 500.0	0 -100.0
Fail to Remain at an Accident	4	1 -75.0	0 -100.0
Dangerous Driving	7	11 57.1	9 -18.2
Refuse a Breath Sample	9	0 -100.0	0 **
Driving While Impaired	239	242 1.3	211 -12.8
Driving While Suspended	30	43 43.3	34 -20.9
CRIMINAL CODE TRAFFIC TOTAL	290	304 4.8	254 -16.4
Fail to Remain at an Accident	58	43 -25.9	44 2.3
Dangerous Driving	2	3 50.0	1 -66.7
Driving While Suspended	3	1 -66.7	1 0.0
PROVINCIAL STATUTES TRAFFIC TOTAL	63	47 -25.4	46 -2.1

** Percent could not be calculated.

Table B42.2 - Number of Persons Charged with Traffic Offences
and Annual Percent Change by Offence
for Grande Prairie: 1980, 1981, and 1982

OFFENCE	1980 Number	1981 Number % Change	1982 Number % Change
Criminal Negligence Causing Death	0	0 **	0 **
Criminal Negligence Causing Bodily Harm	0	2 **	0 -100.0
Criminal Negligence Operating Motor Vehicle	0	2 **	1 -50.0
Fail to Remain at an Accident	0	1 **	2 100.0
Dangerous Driving	9	9 0.0	9 0.0
Refuse a Breath Sample	0	1 **	5 400.0
Driving While Impaired	211	193 -8.5	230 19.2
Driving While Suspended	34	2 -94.1	0 -100.0
CRIMINAL CODE TRAFFIC TOTAL	254	210 -17.3	247 17.6
Fail to Remain at an Accident	44	49 11.4	18 -63.3
Dangerous Driving	1	4 300.0	1 -75.0
Driving While Suspended	1	11 1,000.0	5 -54.5
PROVINCIAL STATUTES TRAFFIC TOTAL	46	64 39.1	24 -62.5

** Percent could not be calculated.

Table B43.1 - Number of Persons Charged with Traffic Offences
and Annual Percent Change by Offence
for Lethbridge: 1978, 1979, and 1980

OFFENCE	1978 Number	1979 Number % Change	1980 Number % Change
Criminal Negligence Causing Death	0	0 **	1 **
Criminal Negligence Causing Bodily Harm	0	1 **	0 -100.0
Criminal Negligence Operating Motor Vehicle	0	2 **	1 -50.0
Fail to Remain at an Accident	2	1 -50.0	14 1,300.0
Dangerous Driving	4	6 50.0	11 83.3
Refuse a Breath Sample	29	42 44.8	55 31.0
Driving While Impaired	226	235 4.0	319 35.7
Driving While Suspended	25	90 260.0	101 12.2
CRIMINAL CODE TRAFFIC TOTAL	286	377 31.8	502 33.2
Fail to Remain at an Accident	132	202 53.0	212 5.0
Dangerous Driving	160	233 45.6	250 7.3
Driving While Suspended	0	0 **	2 **
PROVINCIAL STATUTES TRAFFIC TOTAL	292	435 49.0	464 6.7

** Percent could not be calculated.

Table B43.2 - Number of Persons Charged with Traffic Offences
and Annual Percent Change by Offence
for Lethbridge: 1980, 1981, and 1982

OFFENCE	1980 Number	1981 Number % Change	1982 Number % Change
Criminal Negligence Causing Death	1	0 -100.0	1 **
Criminal Negligence Causing Bodily Harm	0	0 **	0 **
Criminal Negligence Operating Motor Vehicle	1	2 100.0	1 -50.0
Fail to Remain at an Accident	14	10 -28.6	10 0.0
Dangerous Driving	11	23 109.1	14 -39.1
Refuse a Breath Sample	55	45 -18.2	44 - 2.2
Driving While Impaired	319	307 -3.8	312 .1.6
Driving While Suspended	101	22 -78.2	1 -95.5
CRIMINAL CODE TRAFFIC TOTAL	502	409 -18.5	383 - 6.4
Fail to Remain at an Accident	212	266 25.5	210 -21.1
Dangerous Driving	250	322 28.8	235 -27.0
Driving While Suspended	2	0 -100.0	5 **
PROVINCIAL STATUTES TRAFFIC TOTAL	464	588 26.7	450 -23.5

** Percent could not be calculated.

Table B44.1 - Number of Persons Charged with Traffic Offences
and Annual Percent Change by Offence
for Medicine Hat: 1978, 1979, and 1980

OFFENCE	1978 Number	1979 Number % Change	1980 Number % Change
Criminal Negligence Causing Death	0	1 **	1 0.0
Criminal Negligence Causing Bodily Harm	0	0 **	0 **
Criminal Negligence Operating Motor Vehicle	0	6 **	2 -66.7
Fail to Remain at an Accident	2	0 -100.0	2 **
Dangerous Driving	18	17 - 5.6	18 5.9
Refuse a Breath Sample	75	44 -41.3	63 43.2
Driving While Impaired	628	470 -25.2	472 0.4
Driving While Suspended	60	67 11.7	50 -25.4
CRIMINAL CODE TRAFFIC TOTAL	783	605 -22.7	608 0.5
Fail to Remain at an Accident	127	162 27.6	218 34.6
Dangerous Driving	174	190 9.2	291 53.2
Driving While Suspended	0	3 **	1 -66.7
PROVINCIAL STATUTES TRAFFIC TOTAL	301	355 17.9	510 43.7

** Percent could not be calculated.

Table B44.2 - Number of Persons Charged with Traffic Offences
and Annual Percent Change by Offence
for Medicine Hat: 1980, 1981, and 1982

OFFENCE	1980 Number	1981 Number % Change	1982 Number % Change
Criminal Negligence Causing Death	1	0 -100.0	0 **
Criminal Negligence Causing Bodily Harm	0	1 **	0 -100.0
Criminal Negligence Operating Motor Vehicle	2	4 100.0	4 0.0
Fail to Remain at an Accident	2	7 250.0	3 -57.1
Dangerous Driving	18	26 44.4	19 -26.9
Refuse a Breath Sample	63	79 25.4	85 7.6
Driving While Impaired	472	542 14.8	266 -50.9
Driving While Suspended	50	9 -82.0	0 -100.0
CRIMINAL CODE TRAFFIC TOTAL	608	668 9.9	377 -43.6
Fail to Remain at an Accident	218	219 0.5	143 -34.7
Dangerous Driving	291	318 9.3	224 -29.6
Driving While Suspended	1	173 17,200.0	96 -44.5
PROVINCIAL STATUTES TRAFFIC TOTAL	510	710 39.2	463 -34.8

** Percent could not be calculated.

Table B45.1 - Number of Persons Charged with Traffic Offences
and Annual Percent Change by Offence
for Red Deer: 1978, 1979, and 1980

OFFENCE	1978 Number	1979 Number % Change	1980 Number % Change
Criminal Negligence Causing Death	0	0 **	0 **
Criminal Negligence Causing Bodily Harm	1	0 -100.0	0 **
Criminal Negligence Operating Motor Vehicle	2	1 -50.0	4 300.0
Fail to Remain at an Accident	0	4 **	4 0.0
Dangerous Driving	0	13 **	15 15.4
Refuse a Breath Sample	0	0 **	0 **
Driving While Impaired	501	550 9.8	764 38.9
Driving While Suspended	103	149 44.7	104 -30.2
CRIMINAL CODE TRAFFIC TOTAL	607	717 18.1	891 24.3
Fail to Remain at an Accident	91	77 -15.4	99 28.6
Dangerous Driving	79	98 24.1	123 25.5
Driving While Suspended	0	0 **	8 **
PROVINCIAL STATUTES TRAFFIC TOTAL	170	175 2.9	230 31.4

** Percent could not be calculated.

Table B45.2 - Number of Persons Charged with Traffic Offences
and Annual Percent Change by Offence
for Red Deer: 1980, 1981, and 1982

OFFENCE	1980 Number	1981 Number % Change	1982 Number % Change
Criminal Negligence Causing Death	0	0 **	0 **
Criminal Negligence Causing Bodily Harm	0	0 **	0 **
Criminal Negligence Operating Motor Vehicle	4	2 -50.0	1 -50.0
Fail to Remain at an Accident	4	8 100.0	15 87.5
Dangerous Driving	15	30 100.0	23 -23.3
Refuse a Breath Sample	0	0 0.0	15 **
Driving While Impaired	764	694 -9.2	856 23.3
Driving While Suspended	104	9 -91.3	0 -100.0
CRIMINAL CODE TRAFFIC TOTAL	891	743 -16.6	910 22.5
Fail to Remain at an Accident	99	100 1.0	60 -40.0
Dangerous Driving	123	81 -34.1	88 8.6
Driving While Suspended	8	56 600.0	8 -85.7
PROVINCIAL STATUTES TRAFFIC TOTAL	230	237 3.0	156 -34.2

** Percent could not be calculated.

Table B46.1 - Number of Persons Charged with Traffic Offences
and Annual Percent Change by Offence
for Sherwood Park: 1978, 1979, and 1980

OFFENCE	1978 Number	1979 Number % Change	1980 Number % Change
Criminal Negligence Causing Death	1	0 -100.0	0 **
Criminal Negligence Causing Bodily Harm	0	0 **	0 **
Criminal Negligence Operating Motor Vehicle	1	1 0.0	0 -100.0
Fail to Remain at an Accident	0	1 **	2 100.0
Dangerous Driving	7	11 57.1	8 -27.3
Refuse a Breath Sample	3	5 66.7	0 -100.0
Driving While Impaired	148	220 48.6	255 15.9
Driving While Suspended	11	28 154.5	29 3.6
CRIMINAL CODE TRAFFIC TOTAL	171	266 55.6	294 10.5
Fail to Remain at an Accident	21	36 71.4	27 -25.0
Dangerous Driving	0	5 **	18 260.0
Driving While Suspended	1	0 -100.0	0 **
PROVINCIAL STATUTES TRAFFIC TOTAL	22	41 86.4	45 9.8

** Percent could not be calculated.

Table B46.2 - Number of Persons Charged with Traffic Offences
and Annual Percent Change by Offence
for Sherwood Park: 1980, 1981, and 1982

OFFENCE	1980 Number	1981 Number % Change	1982 Number % Change
Criminal Negligence Causing Death	0	0 **	0 **
Criminal Negligence Causing Bodily Harm	0	0 **	0 **
Criminal Negligence Operating Motor Vehicle	0	1 **	0 -100.0
Fail to Remain at an Accident	2	0 -100.0	3 **
Dangerous Driving	8	2 -75.0	6 200.0
Refuse a Breath Sample	0	0 **	15 **
Driving While Impaired	255	211 -17.3	294 39.3
Driving While Suspended	29	3 -89.7	0 -100.0
CRIMINAL CODE TRAFFIC TOTAL	294	217 -26.2	318 46.5
Fail to Remain at an Accident	27	30 11.1	22 -26.7
Dangerous Driving	18	27 50.0	14 -48.1
Driving While Suspended	0	12 **	3 -75.0
PROVINCIAL STATUTES TRAFFIC TOTAL	45	69 53.3	39 -43.5

** Percent could not be calculated.

Table B47.1 - Number of Persons Charged with Traffic Offences
and Annual Percent Change by Offence
for St. Albert: 1978, 1979, and 1980

OFFENCE	1978 Number	1979 Number % Change	1980 Number % Change
Criminal Negligence Causing Death	0	1 **	8 700.0
Criminal Negligence Causing Bodily Harm	0	0 **	0 **
Criminal Negligence Operating Motor Vehicle	0	0 **	0 **
Fail to Remain at an Accident	2	4 100.0	0 -100.0
Dangerous Driving	3	5 66.7	8 60.0
Refuse a Breath Sample	21	1 -95.2	3 200.0
Driving While Impaired	166	183 10.2	142 -22.4
Driving While Suspended	34	18 -47.1	18 0.0
CRIMINAL CODE TRAFFIC TOTAL	226	212 -6.2	179 -15.6
Fail to Remain at an Accident	24	21 -12.5	32 52.4
Dangerous Driving	3	0 -100.0	7 **
Driving While Suspended	2	4 100.0	4 0.0
PROVINCIAL STATUTES TRAFFIC TOTAL	29	25 -13.8	43 72.0

** Percent could not be calculated.

Table B47.2 - Number of Persons Charged with Traffic Offences
and Annual Percent Change by Offence
for St. Albert: 1980, 1981, and 1982

OFFENCE	1980 Number	1981 Number % Change	1982 Number % Change
Criminal Negligence Causing Death	8	1 -87.5	0 -100.0
Criminal Negligence Causing Bodily Harm	0	0 **	0 **
Criminal Negligence Operating Motor Vehicle	0	8 **	0 -100.0
Fail to Remain at an Accident	0	6 **	3 -50.0
Dangerous Driving	8	10 25.0	8 -20.0
Refuse a Breath Sample	3	14 366.7	2 -85.7
Driving While Impaired	142	274 93.0	254 -7.3
Driving While Suspended	18	1 -94.4	0 -100.0
CRIMINAL CODE TRAFFIC TOTAL	179	314 75.4	267 -15.0
Fail to Remain at an Accident	32	33 3.1	21 -36.4
Dangerous Driving	7	20 185.7	15 -25.0
Driving While Suspended	4	3 -25.0	9 200.0
PROVINCIAL STATUTES TRAFFIC TOTAL	43	56 30.2	45 -19.6

** Percent could not be calculated.

Table B48.1 - Number of Persons Charged with Traffic Offences
and Annual Percent Change by Offence for Municipalities
in Alberta (1,500-15,000 population): 1978, 1979, and 1980

OFFENCE	1978 Number	1979 Number % Change	1980 Number % Change
Criminal Negligence Causing Death	1	1 0.0	1 0.0
Criminal Negligence Causing Bodily Harm	2	1 -50.0	0 -100.0
Criminal Negligence Operating Motor Vehicle	5	11 120.0	16 45.5
Fail to Remain at an Accident	41	49 19.5	56 14.3
Dangerous Driving	112	127 13.4	171 34.6
Refuse a Breath Sample	279	327 17.2	263 -19.6
Driving While Impaired	4,248	4,600 8.3	4,832 5.0
Driving While Suspended	548	607 10.8	650 7.1
CRIMINAL CODE TRAFFIC TOTAL	5,236	5,723 9.3	5,989 4.6
Fail to Remain at an Accident	280	311 11.1	331 6.4
Dangerous Driving	217	314 44.7	375 19.4
Driving While Suspended	31	56 80.6	20 -64.3
PROVINCIAL STATUTES TRAFFIC TOTAL	528	681 29.0	726 6.6

Table B48.2 - Number of Persons Charged with Traffic Offences
and Annual Percent Change by Offence for Municipalities
in Alberta (1,500-15,000 population): 1980, 1981, and 1982

OFFENCE	1980 Number	1981 Number % Change	1982 Number % Change
Criminal Negligence Causing Death	1	2 100.0	0 -100.0
Criminal Negligence Causing Bodily Harm	0	1 **	4 300.0
Criminal Negligence Operating Motor Vehicle	16	32 100.0	10 -68.8
Fail to Remain at an Accident	56	65 16.1	26 -60.0
Dangerous Driving	171	193 12.9	118 -38.9
Refuse a Breath Sample	263	329 25.1	213 -35.3
Driving While Impaired	4,832	4,969 2.8	4,677 -5.9
Driving While Suspended	650	92 -85.8	14 -84.8
CRIMINAL CODE TRAFFIC TOTAL	5,989	5,683 -5.1	5,062 -10.9
Fail to Remain at an Accident	331	412 24.5	641 55.6
Dangerous Driving	375	359 -4.3	314 -12.5
Driving While Suspended	20	152 660.0	163 7.2
PROVINCIAL STATUTES TRAFFIC TOTAL	726	923 27.1	1,118 21.1

** Percent could not be calculated.

Table B49.1 - Number of Persons Charged with Traffic Offences
and Annual Percent Change by Offence
for Rural Alberta: 1978, 1979, and 1980

OFFENCE	1978 Number	1979 Number % Change	1980 Number % Change
Criminal Negligence Causing Death	15	24 60.0	21 -12.5
Criminal Negligence Causing Bodily Harm	4	8 100.0	12 50.0
Criminal Negligence Operating Motor Vehicle	29	36 24.1	50 38.9
Fail to Remain at an Accident	69	90 30.4	96 6.7
Dangerous Driving	315	323 2.5	402 24.5
Refuse a Breath Sample	376	337 -10.4	310 -8.0
Driving While Impaired	6,774	7,715 13.9	7,994 3.6
Driving While Suspended	1,260	1,527 21.2	1,574 3.1
CRIMINAL CODE TRAFFIC TOTAL	8,842	10,060 13.8	10,459 4.0
Fail to Remain at an Accident	216	282 30.6	325 15.2
Dangerous Driving	302	505 67.2	673 33.3
Driving While Suspended	69	57 -17.4	48 -15.8
PROVINCIAL STATUTES TRAFFIC TOTAL	587	844 43.8	1,046 23.9

Table B49.2 - Number of Persons Charged with Traffic Offences
and Annual Percent Change by Offence
for Rural Alberta: 1980, 1981, and 1982

OFFENCE	1980 Number	1981 Number % Change	1982 Number % Change
Criminal Negligence Causing Death	21	21 0.0	4 -81.0
Criminal Negligence Causing Bodily Harm	12	16 33.3	9 -43.8
Criminal Negligence Operating Motor Vehicle	50	75 50.0	50 -33.3
Fail to Remain at an Accident	96	81 -15.6	54 -33.3
Dangerous Driving	402	387 -3.7	255 -34.1
Refuse a Breath Sample	310	353 13.9	183 -48.2
Driving While Impaired	7,994	8,346 4.4	6,970 -16.5
Driving While Suspended	1,574	264 -83.2	15 -94.3
CRIMINAL CODE TRAFFIC TOTAL	10,459	9,543 -8.8	7,540 -21.0
Fail to Remain at an Accident	325	360 10.8	382 6.1
Dangerous Driving	673	857 27.3	734 -14.4
Driving While Suspended	48	392 716.7	279 -28.8
PROVINCIAL STATUTES TRAFFIC TOTAL	1,046	1,609 53.8	1,395 -13.3

Table B50.1 - Actual Number of Traffic Offences and Persons
Charged by Sex, By Offence for Alberta, 1978 and 1979

OFFENCE	1978			1979		
	Number	Males	Females	Number	Males	Females
Criminal Negligence Causing Death	29	23	1	64	38	3
Criminal Negligence Causing Bodily Harm	25	22	0	48	43	0
Criminal Negligence Operating Motor Vehicle	134	107	2	159	133	6
Fail to Remain at an Accident	5,939	345	24	7,289	452	23
Dangerous Driving	1,169	936	20	1,195	959	35
Refuse a Breath Sample	844	784	20	1,673	748	44
Driving While Impaired	21,592	19,492	1,143	22,864	20,354	1,220
Driving While Suspended	3,343	2,803	60	4,113	3,403	75
CRIMINAL CODE TRAFFIC TOTAL	33,075	24,512	1,270	37,405	26,130	1,406
Fail to Remain at an Accident	14,631	2,636	373	16,306	3,025	449
Dangerous Driving	5,072	4,095	421	5,472	4,359	431
Driving While Suspended	167	104	2	130	160	1
PROVINCIAL STATUTES TRAFFIC TOTAL	19,870	6,835	796	21,908	7,544	881

Table B50.2 - Actual Number of Traffic Offences and Persons
Charged by Sex, by Offence for Alberta, 1980 and 1981

OFFENCE	1980			1981		
	Number	Males	Females	Number	Males	Females
Criminal Negligence Causing Death	49	42	5	53	45	2
Criminal Negligence Causing Bodily Harm	45	38	2	74	56	3
Criminal Negligence Operating Motor Vehicle	170	140	7	249	217	10
Fail to Remain at an Accident	8,428	520	35	9,787	647	43
Dangerous Driving	1,403	1,105	29	1,520	1,246	45
Refuse a Breath Sample	1,679	694	40	2,108	804	45
Driving While Impaired	24,685	20,937	1,449	27,213	21,918	1,754
Driving While Suspended	4,163	3,413	102	577	482	8
CRIMINAL CODE TRAFFIC TOTAL	40,622	26,889	1,669	41,581	25,415	1,910
Fail to Remain at an Accident	18,891	3,088	486	21,477	3,253	545
Dangerous Driving	6,713	5,364	521	7,944	6,328	760
Driving While Suspended	95	81	3	1,281	1,135	33
PROVINCIAL STATUTES TRAFFIC TOTAL	25,699	8,533	1,010	30,702	10,716	1,338

Table B50.3 - Actual Number of Traffic Offences and Persons
Charged by Sex, by Offence for Alberta, 1982

OFFENCE	1982		
	Number	Males	Females
Criminal Negligence Causing Death	33	11	1
Criminal Negligence Causing Bodily Harm	62	34	4
Criminal Negligence Operating Motor Vehicle	174	133	10
Fail to Remain at an Accident	9,971	454	27
Dangerous Driving	1,292	930	35
Refuse a Breath Sample	3,053	598	40
Driving While Impaired	27,984	20,206	1,685
Driving While Suspended	56	30	1
CRIMINAL CODE TRAFFIC TOTAL	42,625	22,396	1,803
Fail to Remain at an Accident	20,332	3,213	609
Dangerous Driving	7,370	5,675	768
Driving While Suspended	1,212	833	29
PROVINCIAL STATUTES TRAFFIC TOTAL	28,914	9,721	1,406

Table B51.1 - Actual Number of Traffic Offences and Persons
Charged by Sex, by Offence for Calgary, 1978 and 1979

OFFENCE	1978			1979		
	Number	Males	Females	Number	Males	Females
Criminal Negligence Causing Death	4	3	0	8	7	0
Criminal Negligence Causing Bodily Harm	6	5	0	20	15	0
Criminal Negligence Operating Motor Vehicle	63	40	0	47	35	1
Fail to Remain at an Accident	5,580	208	19	6,816	288	11
Dangerous Driving	444	306	11	378	291	6
Refuse a Breath Sample	0	0	0	865	12	0
Driving While Impaired	5,262	4,577	279	5,235	4,492	226
Driving While Suspended	668	395	7	827	452	9
CRIMINAL CODE TRAFFIC TOTAL	12,027	5,534	316	14,196	5,592	253
Fail to Remain at an Accident	384	565	102	469	631	105
Dangerous Driving	1,726	1,522	192	1,888	1,562	158
Driving While Suspended	0	0	0	0	39	1
PROVINCIAL STATUTES TRAFFIC TOTAL	2,110	2,087	294	2,357	2,232	264

Table B51.2 - Actual Number of Traffic Offences and Persons
Charged by Sex, by Offence for Calgary, 1980 and 1981

OFFENCE	1980			1981		
	Number	Males	Females	Number	Males	Females
Criminal Negligence Causing Death	9	8	2	14	9	1
Criminal Negligence Causing Bodily Harm	17	12	1	28	17	2
Criminal Negligence Operating Motor Vehicle	69	50	3	65	56	0
Fail to Remain at an Accident	7,872	297	22	9,158	312	18
Dangerous Driving	445	300	10	464	378	13
Refuse a Breath Sample	913	7	1	1,246	17	1
Driving While Impaired	6,024	4,119	270	8,069	4,689	339
Driving While Suspended	793	456	7	91	50	0
CRIMINAL CODE TRAFFIC TOTAL	16,142	5,249	316	19,135	5,528	374
Fail to Remain at an Accident	586	548	102	657	733	171
Dangerous Driving	2,336	1,838	198	2,799	2,143	306
Driving While Suspended	0	0	0	0	0	0
PROVINCIAL STATUTES TRAFFIC TOTAL	2,922	2,386	300	3,456	2,876	477

Table B51.3 - Actual Number of Traffic Offences and Persons
Charged by Sex, by Offence for Calgary, 1982

OFFENCE	1982		
	Number	Males	Females
Criminal Negligence Causing Death	2	2	0
Criminal Negligence Causing Bodily Harm	13	1	1
Criminal Negligence Operating Motor Vehicle	39	35	7
Fail to Remain at an Accident	9,346	216	14
Dangerous Driving	310	305	12
Refuse a Breath Sample	1,121	50	1
Driving While Impaired	7,501	4,405	338
Driving While Suspended	0	0	0
CRIMINAL CODE TRAFFIC TOTAL	18,332	5,014	373
Fail to Remain at an Accident	767	735	143
Dangerous Driving	2,402	1,995	308
Driving While Suspended	0	0	0
PROVINCIAL STATUTES TRAFFIC TOTAL	3,169	2,730	451

Table B52.1 - Actual Number of Traffic Offences and Persons
Charged by Sex, by Offence for Edmonton, 1978 and 1979

OFFENCE	1978			1979		
	Number	Males	Females	Number	Males	Females
Criminal Negligence Causing Death	4	4	0	6	6	0
Criminal Negligence Causing Bodily Harm	10	10	0	17	18	0
Criminal Negligence Operating Motor Vehicle	28	29	1	40	38	2
Fail to Remain at an Accident	16	16	0	13	12	0
Dangerous Driving	161	159	2	165	161	5
Refuse a Breath Sample	9	9	0	3	3	12
Driving While Impaired	2,372	2,233	139	2,192	2,007	136
Driving While Suspended	435	346	3	531	422	6
CRIMINAL CODE TRAFFIC TOTAL	3,035	2,806	145	2,967	2,667	161
Fail to Remain at an Accident	8,691	1,185	185	10,110	1,366	210
Dangerous Driving	2,021	1,688	174	1,820	1,544	177
Driving While Suspended	0	0	0	0	0	0
PROVINCIAL STATUTES TRAFFIC TOTAL	10,712	2,873	359	11,930	2,910	387

Table B52.2 - Actual Number of Traffic Offences and Persons
Charged by Sex, by Offence for Edmonton, 1980 and 1981

OFFENCE	1980			1981		
	Number	Males	Females	Number	Males	Females
Criminal Negligence Causing Death	5	5	0	13	13	0
Criminal Negligence Causing Bodily Harm	15	14	1	21	19	1
Criminal Negligence Operating Motor Vehicle	21	19	2	46	40	3
Fail to Remain at an Accident	48	43	2	159	140	11
Dangerous Driving	178	170	4	207	194	5
Refuse a Breath Sample	18	17	1	9	9	0
Driving While Impaired	2,582	2,398	155	2,645	2,467	178
Driving While Suspended	552	429	10	45	36	0
CRIMINAL CODE TRAFFIC TOTAL	3,419	3,095	175	3,145	2,918	198
Fail to Remain at an Accident	11,660	1,373	234	13,058	1,168	239
Dangerous Driving	2,294	1,888	219	2,746	2,327	323
Driving While Suspended	0	0	0	384	320	6
PROVINCIAL STATUTES TRAFFIC TOTAL	13,954	3,261	453	16,188	3,815	568

Table B52.3 - Actual Number of Traffic Offences and Persons Charged by Sex, by Offence for Edmonton, 1982

OFFENCE	1982		
	Number	Males	Females
Criminal Negligence Causing Death	6	4	1
Criminal Negligence Causing Bodily Harm	24	20	3
Criminal Negligence Operating Motor Vehicle	39	31	2
Fail to Remain at an Accident	153	117	6
Dangerous Driving	227	183	9
Refuse a Breath Sample	19	19	0
Driving While Impaired	2,837	2,633	186
Driving While Suspended	1	0	0
CRIMINAL CODE TRAFFIC TOTAL	3,306	3,007	207
Fail to Remain at an Accident	11,889	1,186	213
Dangerous Driving	2,565	2,183	315
Driving While Suspended	388	276	6
PROVINCIAL STATUTES TRAFFIC TOTAL	14,842	3,645	534

Table B53.1 - Actual Number of Traffic Offences and Persons Charged by Sex, by Offence for Fort McMurray, 1978 and 1979

OFFENCE	1978			1979		
	Number	Males	Females	Number	Males	Females
Criminal Negligence Causing Death	0	0	0	0	0	0
Criminal Negligence Causing Bodily Harm	0	0	0	0	0	0
Criminal Negligence Operating Motor Vehicle	1	1	0	0	0	0
Fail to Remain at an Accident	6	6	0	16	12	2
Dangerous Driving	11	11	0	18	17	1
Refuse a Breath Sample	3	3	0	9	9	0
Driving While Impaired	477	456	20	585	475	23
Driving While Suspended	42	40	1	61	58	2
CRIMINAL CODE TRAFFIC TOTAL	540	517	21	689	571	28
Fail to Remain at an Accident	308	23	0	266	24	4
Dangerous Driving	8	3	0	2	1	0
Driving While Suspended	0	0	0	0	0	0
PROVINCIAL STATUTES TRAFFIC TOTAL	316	26	0	268	25	4

Table B53.2 - Actual Number of Traffic Offences and Persons Charged by Sex, by Offence for Fort McMurray, 1980 and 1981

OFFENCE	1980			1981		
	Number	Males	Females	Number	Males	Females
Criminal Negligence Causing Death	0	0	0	0	0	0
Criminal Negligence Causing Bodily Harm	0	0	0	0	0	0
Criminal Negligence Operating Motor Vehicle	0	0	0	2	2	0
Fail to Remain at an Accident	73	17	0	71	30	1
Dangerous Driving	12	8	0	24	21	0
Refuse a Breath Sample	14	13	1	1	1	0
Driving While Impaired	458	435	18	468	439	24
Driving While Suspended	54	53	0	2	2	0
CRIMINAL CODE TRAFFIC TOTAL	611	526	19	568	495	25
Fail to Remain at an Accident	228	29	0	334	16	2
Dangerous Driving	13	4	0	3	1	0
Driving While Suspended	0	0	0	43	42	1
PROVINCIAL STATUTES TRAFFIC TOTAL	241	33	0	380	59	3

Table B53.3 - Actual Number of Traffic Offences and Persons Charged by Sex, by Offence for Fort McMurray, 1982

OFFENCE	1982		
	Number	Males	Females
Criminal Negligence Causing Death	1	0	0
Criminal Negligence Causing Bodily Harm	0	0	0
Criminal Negligence Operating Motor Vehicle	2	1	0
Fail to Remain at an Accident	48	11	0
Dangerous Driving	11	4	0
Refuse a Breath Sample	84	5	0
Driving While Impaired	559	426	25
Driving While Suspended	2	1	0
CRIMINAL CODE TRAFFIC TOTAL	707	448	25
Fail to Remain at an Accident	312	44	4
Dangerous Driving	43	15	0
Driving While Suspended	16	5	0
PROVINCIAL STATUTES TRAFFIC TOTAL	371	64	4

Table B54.1 - Actual Number of Traffic Offences and Persons Charged by Sex, by Offence for Grande Prairie, 1978 and 1979

OFFENCE	1978			1979		
	Number	Males	Females	Number	Males	Females
Criminal Negligence Causing Death	0	0	0	1	1	0
Criminal Negligence Causing Bodily Harm	0	0	0	0	0	0
Criminal Negligence Operating Motor Vehicle	1	1	0	6	6	0
Fail to Remain at an Accident	4	4	0	3	1	0
Dangerous Driving	7	7	0	13	10	1
Refuse a Breath Sample	9	9	0	0	0	0
Driving While Impaired	251	229	10	253	233	9
Driving While Suspended	34	29	1	51	42	1
CRIMINAL CODE TRAFFIC TOTAL	306	279	11	327	293	11
Fail to Remain at an Accident	273	47	11	351	36	7
Dangerous Driving	2	2	0	5	3	0
Driving While Suspended	3	3	0	1	1	0
PROVINCIAL STATUTES TRAFFIC TOTAL	278	52	11	357	40	7

Table B54.2 - Actual Number of Traffic Offences and Persons Charged by Sex, by Offence for Grande Prairie, 1980 and 1981

OFFENCE	1980			1981		
	Number	Males	Females	Number	Males	Females
Criminal Negligence Causing Death	0	0	0	0	0	0
Criminal Negligence Causing Bodily Harm	0	0	0	2	2	0
Criminal Negligence Operating Motor Vehicle	0	0	0	3	2	0
Fail to Remain at an Accident	0	0	0	4	1	0
Dangerous Driving	10	9	0	10	9	0
Refuse a Breath Sample	0	0	0	1	1	0
Driving While Impaired	226	202	9	213	178	15
Driving While Suspended	36	34	0	2	2	0
CRIMINAL CODE TRAFFIC TOTAL	272	245	9	235	195	15
Fail to Remain at an Accident	433	39	5	505	46	3
Dangerous Driving	5	1	0	29	2	2
Driving While Suspended	1	1	0	12	11	0
PROVINCIAL STATUTES TRAFFIC TOTAL	439	41	5	546	59	5

Table B54.3 - Actual Number of Traffic Offences and Persons Charged by Sex, by Offence for Grande Prairie, 1982

OFFENCE	1982		
	Number	Males	Females
Criminal Negligence Causing Death	0	0	0
Criminal Negligence Causing Bodily Harm	0	0	0
Criminal Negligence Operating Motor Vehicle	1	1	0
Fail to Remain at an Accident	7	2	0
Dangerous Driving	16	9	0
Refuse a Breath Sample	50	5	0
Driving While Impaired	305	220	10
Driving While Suspended	0	0	0
CRIMINAL CODE TRAFFIC TOTAL	379	237	10
Fail to Remain at an Accident	312	16	2
Dangerous Driving	13	1	0
Driving While Suspended	7	5	0
PROVINCIAL STATUTES TRAFFIC TOTAL	332	22	2

Table B55.1 - Actual Number of Traffic Offences and Persons Charged by Sex, by Offence for Lethbridge, 1978 and 1979

OFFENCE	1978			1979		
	Number	Males	Females	Number	Males	Females
Criminal Negligence Causing Death	0	0	0	0	0	0
Criminal Negligence Causing Bodily Harm	0	0	0	1	1	0
Criminal Negligence Operating Motor Vehicle	0	0	0	2	2	0
Fail to Remain at an Accident	2	2	0	1	1	0
Dangerous Driving	4	4	0	8	6	0
Refuse a Breath Sample	32	27	2	42	40	2
Driving While Impaired	240	208	18	249	214	21
Driving While Suspended	27	24	1	90	88	2
CRIMINAL CODE TRAFFIC TOTAL	305	265	21	393	352	25
Fail to Remain at an Accident	814	123	9	993	173	29
Dangerous Driving	207	137	23	280	203	30
Driving While Suspended	0	0	0	0	0	0
PROVINCIAL STATUTES TRAFFIC TOTAL	1,021	260	32	1,273	376	59

Table B55.2 - Actual Number of Traffic Offences and Persons
Charged by Sex, by Offence for Lethbridge, 1980 and 1981

OFFENCE	1980			1981		
	Number	Males	Females	Number	Males	Females
Criminal Negligence Causing Death	1	1	0	0	0	0
Criminal Negligence Causing Bodily Harm	0	0	0	0	0	0
Criminal Negligence Operating Motor Vehicle	1	1	0	2	2	0
Fail to Remain at an Accident	14	13	1	10	8	2
Dangerous Driving	11	11	0	23	17	6
Refuse a Breath Sample	55	49	6	45	43	2
Driving While Impaired	332	288	31	307	271	36
Driving While Suspended	105	97	4	22	21	1
CRIMINAL CODE TRAFFIC TOTAL	519	460	42	409	362	47
Fail to Remain at an Accident	1,118	170	42	1,243	230	36
Dangerous Driving	297	223	27	370	287	35
Driving While Suspended	2	2	0	0	0	0
PROVINCIAL STATUTES TRAFFIC TOTAL	1,417	395	69	1,613	517	71

Table B55.3 - Actual Number of Traffic Offences and Persons
Charged by Sex, by Offence for Lethbridge, 1982

OFFENCE	1982		
	Number	Males	Females
Criminal Negligence Causing Death	1	1	0
Criminal Negligence Causing Bodily Harm	0	0	0
Criminal Negligence Operating Motor Vehicle	1	1	0
Fail to Remain at an Accident	10	10	0
Dangerous Driving	15	14	0
Refuse a Breath Sample	44	38	6
Driving While Impaired	312	286	26
Driving While Suspended	1	1	0
CRIMINAL CODE TRAFFIC TOTAL	384	351	32
Fail to Remain at an Accident	1,013	179	31
Dangerous Driving	286	210	25
Driving While Suspended	5	4	1
PROVINCIAL STATUTES TRAFFIC TOTAL	1,304	393	57

Table B56.1 - Actual Number of Traffic Offences and Persons
Charged by Sex, by Offence for Medicine Hat, 1978 and 1979

OFFENCE	1978			1979		
	Number	Males	Females	Number	Males	Females
Criminal Negligence Causing Death	0	0	0	1	1	0
Criminal Negligence Causing Bodily Harm	0	0	0	0	0	0
Criminal Negligence Operating Motor Vehicle	0	0	0	6	6	0
Fail to Remain at an Accident	2	2	0	0	0	0
Dangerous Driving	18	18	0	17	17	0
Refuse a Breath Sample	75	74	1	44	41	3
Driving While Impaired	628	599	29	470	447	23
Driving While Suspended	60	60	0	67	67	0
CRIMINAL CODE TRAFFIC TOTAL	783	753	30	605	579	26
Fail to Remain at an Accident	127	122	5	162	140	22
Dangerous Driving	174	169	5	190	181	9
Driving While Suspended	0	0	0	3	3	0
PROVINCIAL STATUTES TRAFFIC TOTAL	301	291	10	355	324	31

Table B56.2 - Actual Number of Traffic Offences and Persons
Charged by Sex, by Offence for Medicine Hat, 1980 and 1981

OFFENCE	1980			1981		
	Number	Males	Females	Number	Males	Females
Criminal Negligence Causing Death	1	1	0	0	0	0
Criminal Negligence Causing Bodily Harm	0	0	0	1	1	0
Criminal Negligence Operating Motor Vehicle	2	2	0	4	4	0
Fail to Remain at an Accident	2	1	1	7	7	0
Dangerous Driving	17	17	1	26	26	0
Refuse a Breath Sample	63	61	2	79	75	4
Driving While Impaired	491	452	20	542	499	43
Driving While Suspended	50	50	0	9	9	0
CRIMINAL CODE TRAFFIC TOTAL	626	584	24	668	621	47
Fail to Remain at an Accident	218	192	26	219	205	14
Dangerous Driving	291	263	28	318	287	31
Driving While Suspended	1	1	0	173	168	5
PROVINCIAL STATUTES TRAFFIC TOTAL	510	456	54	710	660	50

Table B56.3 - Actual Number of Traffic Offences and Persons Charged by Sex, by Offence for Medicine Hat, 1982

OFFENCE	1982		
	Number	Males	Females
Criminal Negligence Causing Death	0	0	0
Criminal Negligence Causing Bodily Harm	0	0	0
Criminal Negligence Operating Motor Vehicle	4	4	0
Fail to Remain at an Accident	3	3	0
Dangerous Driving	19	18	1
Refuse a Breath Sample	85	80	5
Driving While Impaired	266	248	18
Driving While Suspended	0	0	0
CRIMINAL CODE TRAFFIC TOTAL	377	353	24
Fail to Remain at an Accident	192	126	17
Dangerous Driving	224	205	19
Driving While Suspended	96	94	2
PROVINCIAL STATUTES TRAFFIC TOTAL	512	425	38

Table B57.1 - Actual Number of Traffic Offences and Persons Charged by Sex, by Offence for Red Deer, 1978 and 1979

OFFENCE	1978			1979		
	Number	Males	Females	Number	Males	Females
Criminal Negligence Causing Death	0	0	0	0	0	0
Criminal Negligence Causing Bodily Harm	1	1	0	0	0	0
Criminal Negligence Operating Motor Vehicle	3	2	0	1	1	0
Fail to Remain at an Accident	0	0	0	5	4	0
Dangerous Driving	0	0	0	13	12	1
Refuse a Breath Sample	0	0	0	0	0	0
Driving While Impaired	502	466	35	551	512	38
Driving While Suspended	115	96	7	149	141	8
CRIMINAL CODE TRAFFIC TOTAL	621	565	42	719	670	47
Fail to Remain at an Accident	568	75	16	190	71	6
Dangerous Driving	86	73	6	98	84	14
Driving While Suspended	0	0	0	0	0	0
PROVINCIAL STATUTES TRAFFIC TOTAL	654	148	22	288	155	20

Table B57.2 - Actual Number of Traffic Offences and Persons
Charged by Sex, by Offence for Red Deer, 1980 and 1981

OFFENCE	1980			1981		
	Number	Males	Females	Number	Males	Females
Criminal Negligence Causing Death	0	0	0	0	0	0
Criminal Negligence Causing Bodily Harm	0	0	0	0	0	0
Criminal Negligence Operating Motor Vehicle	4	4	0	2	1	1
Fail to Remain at an Accident	4	3	1	10	7	1
Dangerous Driving	14	15	0	38	29	1
Refuse a Breath Sample	0	0	0	0	0	0
Driving While Impaired	792	694	70	757	622	72
Driving While Suspended	123	102	2	9	9	0
CRIMINAL CODE TRAFFIC TOTAL	937	818	73	816	668	75
Fail to Remain at an Accident	342	85	14	677	98	2
Dangerous Driving	123	111	12	94	80	1
Driving While Suspended	8	6	2	61	53	3
PROVINCIAL STATUTES TRAFFIC TOTAL	473	202	28	832	231	6

Table B57.3 - Actual Number of Traffic Offences and Persons
Charged by Sex, by Offence for Red Deer, 1982

OFFENCE	1982		
	Number	Males	Females
Criminal Negligence Causing Death	0	0	0
Criminal Negligence Causing Bodily Harm	0	0	0
Criminal Negligence Operating Motor Vehicle	2	1	0
Fail to Remain at an Accident	35	14	1
Dangerous Driving	31	22	1
Refuse a Breath Sample	21	13	2
Driving While Impaired	997	761	95
Driving While Suspended	0	0	0
CRIMINAL CODE TRAFFIC TOTAL	1,086	811	99
Fail to Remain at an Accident	673	52	8
Dangerous Driving	103	8	0
Driving While Suspended	12	8	0
PROVINCIAL STATUTES TRAFFIC TOTAL	788	140	16

Table B58.1 - Actual Number of Traffic Offences and Persons Charged by Sex, by Offence for Sherwood Park, 1978 and 1979

OFFENCE	1978			1979		
	Number	Males	Females	Number	Males	Females
Criminal Negligence Causing Death	2	1	0	0	0	0
Criminal Negligence Causing Bodily Harm	0	0	0	0	0	0
Criminal Negligence Operating Motor Vehicle	1	1	0	2	1	0
Fail to Remain at an Accident	4	0	0	2	1	0
Dangerous Driving	8	7	0	13	11	0
Refuse a Breath Sample	3	3	0	5	5	0
Driving While Impaired	148	143	5	221	211	9
Driving While Suspended	11	11	0	29	28	0
CRIMINAL CODE TRAFFIC TOTAL	177	166	5	272	257	9
Fail to Remain at an Accident	143	21	0	220	30	6
Dangerous Driving	0	0	0	8	5	0
Driving While Suspended	1	1	0	0	0	0
PROVINCIAL STATUTES TRAFFIC TOTAL	144	22	0	228	35	6

Table B58.2 - Actual Number of Traffic Offences and Persons Charged by Sex, by Offence for Sherwood Park, 1980 and 1981

OFFENCE	1980			1981		
	Number	Males	Females	Number	Males	Females
Criminal Negligence Causing Death	0	0	0	0	0	0
Criminal Negligence Causing Bodily Harm	0	0	0	0	0	0
Criminal Negligence Operating Motor Vehicle	1	0	0	1	1	0
Fail to Remain at an Accident	2	2	0	0	0	0
Dangerous Driving	10	8	0	4	2	0
Refuse a Breath Sample	0	0	0	0	0	0
Driving While Impaired	256	244	11	211	192	19
Driving While Suspended	29	29	0	4	3	0
CRIMINAL CODE TRAFFIC TOTAL	298	283	11	220	198	19
Fail to Remain at an Accident	214	21	6	225	27	3
Dangerous Driving	18	18	0	28	27	0
Driving While Suspended	0	0	0	12	12	0
PROVINCIAL STATUTES TRAFFIC TOTAL	232	39	6	265	66	3

Table B58.3 - Actual Number of Traffic Offences and Persons
Charged by Sex, by Offence for Sherwood Park, 1982

OFFENCE	1982		
	Number	Males	Females
Criminal Negligence Causing Death	0	0	0
Criminal Negligence Causing Bodily Harm	0	0	0
Criminal Negligence Operating Motor Vehicle	0	0	0
Fail to Remain at an Accident	5	3	0
Dangerous Driving	10	5	1
Refuse a Breath Sample	66	15	0
Driving While Impaired	328	265	29
Driving While Suspended	0	0	0
CRIMINAL CODE TRAFFIC TOTAL	409	288	30
Fail to Remain at an Accident	233	20	2
Dangerous Driving	31	14	0
Driving While Suspended	9	3	0
PROVINCIAL STATUTES TRAFFIC TOTAL	273	37	2

Table B59.1 - Actual Number of Traffic Offences and Persons
Charged by Sex, by Offence for St. Albert, 1978 and 1979

OFFENCE	1978			1979		
	Number	Males	Females	Number	Males	Females
Criminal Negligence Causing Death	0	0	0	2	1	0
Criminal Negligence Causing Bodily Harm	0	0	0	0	0	0
Criminal Negligence Operating Motor Vehicle	0	0	0	0	0	0
Fail to Remain at an Accident	31	2	0	9	4	0
Dangerous Driving	7	3	0	7	5	0
Refuse a Breath Sample	21	20	1	1	0	1
Driving While Impaired	182	156	10	204	162	21
Driving While Suspended	35	34	0	21	18	0
CRIMINAL CODE TRAFFIC TOTAL	276	215	11	244	190	22
Fail to Remain at an Accident	128	22	2	146	19	2
Dangerous Driving	23	2	1	4	0	0
Driving While Suspended	3	2	0	4	4	0
PROVINCIAL STATUTES TRAFFIC TOTAL	154	26	3	154	23	2

Table B59.2 - Actual Number of Traffic Offences and Persons Charged by Sex, by Offence for St. Albert, 1980 and 1981

OFFENCE	1980			1981		
	Number	Males	Females	Number	Males	Females
Criminal Negligence Causing Death	8	8	0	1	1	0
Criminal Negligence Causing Bodily Harm	0	0	0	0	0	0
Criminal Negligence Operating Motor Vehicle	1	0	0	8	8	0
Fail to Remain at an Accident	1	0	0	10	6	0
Dangerous Driving	6	8	0	10	10	0
Refuse a Breath Sample	3	3	0	16	12	2
Driving While Impaired	158	138	4	279	266	8
Driving While Suspended	21	18	0	1	1	0
CRIMINAL CODE TRAFFIC TOTAL	198	175	4	325	304	10
Fail to Remain at an Accident	216	31	1	271	30	3
Dangerous Driving	11	7	0	31	19	1
Driving While Suspended	4	4	0	3	3	0
PROVINCIAL STATUTES TRAFFIC TOTAL	231	42	1	305	52	4

Table B59.3 - Actual Number of Traffic Offences and Persons Charged by Sex, by Offence for St. Albert, 1982

OFFENCE	1982		
	Number	Males	Females
Criminal Negligence Causing Death	0	0	0
Criminal Negligence Causing Bodily Harm	0	0	0
Criminal Negligence Operating Motor Vehicle	0	0	0
Fail to Remain at an Accident	7	3	0
Dangerous Driving	12	7	1
Refuse a Breath Sample	32	2	0
Driving While Impaired	280	241	13
Driving While Suspended	0	0	0
CRIMINAL CODE TRAFFIC TOTAL	331	253	14
Fail to Remain at an Accident	273	16	5
Dangerous Driving	25	13	2
Driving While Suspended	13	9	0
PROVINCIAL STATUTES TRAFFIC TOTAL	311	38	7

Table B60.1 - Actual Number of Traffic Offences
and Persons Charged By Sex, By Offence
for Municipalities in Alberta (1,500-15,000 population), 1978 and 1979

OFFENCE	1978			1979		
	Number	Males	Females	Number	Males	Females
Criminal Negligence Causing Death	1	1	0	19	1	0
Criminal Negligence Causing Bodily Harm	3	2	0	1	1	0
Criminal Negligence Operating Motor Vehicle	7	5	0	13	10	1
Fail to Remain at an Accident	111	39	2	194	43	6
Dangerous Driving	132	110	2	170	124	3
Refuse a Breath Sample	289	271	8	340	314	13
Driving While Impaired	4,420	3,972	276	4,767	4,303	297
Driving While Suspended	586	538	10	656	594	13
CRIMINAL CODE TRAFFIC TOTAL	5,549	4,938	298	6,160	5,390	333
Fail to Remain at an Accident	1,856	247	33	1,940	274	37
Dangerous Driving	271	206	11	424	299	15
Driving While Suspended	58	30	1	57	56	0
PROVINCIAL STATUTES TRAFFIC TOTAL	2,185	483	45	2,421	629	52

Table B60.2 - Actual Number of Traffic Offences
and Persons Charged By Sex, By Offence
for Municipalities in Alberta (1,500-15,000 population), 1980 and 1981

OFFENCE	1980			1981		
	Number	Males	Females	Number	Males	Females
Criminal Negligence Causing Death	1	1	0	2	2	0
Criminal Negligence Causing Bodily Harm	1	0	0	1	1	0
Criminal Negligence Operating Motor Vehicle	18	16	0	33	31	1
Fail to Remain at an Accident	168	51	5	170	61	4
Dangerous Driving	217	166	5	225	188	5
Refuse a Breath Sample	268	245	18	347	306	23
Driving While Impaired	4,969	4,464	368	5,074	4,556	413
Driving While Suspended	690	630	20	102	91	1
CRIMINAL CODE TRAFFIC TOTAL	6,332	5,573	416	5,954	5,236	447
Fail to Remain at an Accident	2,236	297	34	2,465	370	42
Dangerous Driving	474	362	13	433	334	25
Driving While Suspended	24	19	1	168	145	7
PROVINCIAL STATUTES TRAFFIC TOTAL	2,734	678	48	3,066	849	74

CONTINUED

4 OF 7

Table B60.3 - Actual Number of Traffic Offences
and Persons Charged By Sex, By Offence
for Municipalities in Alberta (1,500-15,000 population), 1982

OFFENCE	1982		
	Number	Males	Females
Criminal Negligence Causing Death	1	0	0
Criminal Negligence Causing Bodily Harm	3	4	0
Criminal Negligence Operating Motor Vehicle	15	10	0
Fail to Remain at an Accident	120	24	2
Dangerous Driving	189	115	3
Refuse a Breath Sample	617	202	11
Driving While Impaired	5,578	4,274	403
Driving While Suspended	23	14	0
CRIMINAL CODE TRAFFIC TOTAL	6,546	4,643	419
Fail to Remain at an Accident	2,796	537	104
Dangerous Driving	530	291	23
Driving While Suspended	236	157	6
PROVINCIAL STATUTES TRAFFIC TOTAL	3,562	985	133

Table B61.1 - Actual Number of Traffic Offences and Persons
Charged by Sex, by Offence for Rural Alberta, 1978 and 1979

OFFENCE	1978			1979		
	Number	Males	Females	Number	Males	Females
Criminal Negligence Causing Death	18	14	1	27	21	3
Criminal Negligence Causing Bodily Harm	5	4	0	9	8	0
Criminal Negligence Operating Motor Vehicle	30	28	1	42	34	2
Fail to Remain at an Accident	182	66	3	230	86	4
Dangerous Driving	376	310	5	393	305	18
Refuse a Breath Sample	403	368	8	364	324	13
Driving While Impaired	7,109	6,452	322	8,137	7,298	417
Driving While Suspended	1,330	1,230	30	1,631	1,493	34
CRIMINAL CODE TRAFFIC TOTAL	9,453	8,472	370	10,833	9,569	491
Fail to Remain at an Accident	1,339	206	10	1,459	261	21
Dangerous Driving	554	293	9	753	477	28
Driving While Suspended	102	68	1	65	57	0
PROVINCIAL STATUTES TRAFFIC TOTAL	1,995	567	20	2,277	795	49

Table B61.2 - Actual Number of Traffic Offences and Persons Charged by Sex, by Offence for Rural Alberta, 1980 and 1981

OFFENCE	1980			1981		
	Number	Males	Females	Number	Males	Females
Criminal Negligence Causing Death	24	18	3	23	20	1
Criminal Negligence Causing Bodily Harm	12	12	0	21	16	0
Criminal Negligence Operating Motor Vehicle	53	48	2	83	70	5
Fail to Remain at an Accident	244	93	3	188	75	6
Dangerous Driving	483	393	9	489	372	15
Refuse a Breath Sample	345	299	11	364	340	13
Driving While Impaired	8,395	7,501	493	8,648	7,739	607
Driving While Suspended	1,710	1,515	59	290	258	6
CRIMINAL CODE TRAFFIC TOTAL	11,266	9,879	580	10,106	8,890	653
Fail to Remain at an Accident	1,640	303	22	1,823	330	30
Dangerous Driving	851	649	24	1,093	821	36
Driving While Suspended	55	48	0	425	381	11
PROVINCIAL STATUTES TRAFFIC TOTAL	2,546	1,000	46	3,341	1,532	77

Table B61.3 - Actual Number of Traffic Offences and Persons Charged by Sex, by Offence for Rural Alberta, 1982

OFFENCE	1982		
	Number	Males	Females
Criminal Negligence Causing Death	22	4	0
Criminal Negligence Causing Bodily Harm	22	9	0
Criminal Negligence Operating Motor Vehicle	71	49	1
Fail to Remain at an Accident	232	50	4
Dangerous Driving	451	248	7
Refuse a Breath Sample	909	168	15
Driving While Impaired	8,997	6,431	539
Driving While Suspended	28	14	1
CRIMINAL CODE TRAFFIC TOTAL	10,732	6,973	567
Fail to Remain at an Accident	1,848	302	80
Dangerous Driving	1,144	666	68
Driving While Suspended	421	265	14
PROVINCIAL STATUTES TRAFFIC TOTAL	3,413	1,233	162

Table B62 - Percent of Traffic Offences Cleared 1978 and 1982 and Percent Change from 1978 to 1982, by Offence for Alberta

OFFENCE	Total Percent Cleared 1978	1982	Percent Change
Criminal Negligence Causing Death	96.6	72.7	-24.7
Criminal Negligence Causing Bodily Harm	92.0	98.4	7.0
Criminal Negligence Operating Motor Vehicle	100.0	94.3	- 5.7
Fail to Remain at an Accident	23.4	20.5	-12.4
Dangerous Driving	95.5	90.3	- 5.4
Refuse a Breath Sample	99.3	96.3	- 3.0
Driving While Impaired	99.1	96.5	- 2.6
Driving While Suspended	99.4	85.7	-13.8
CRIMINAL CODE TRAFFIC TOTAL	85.4	78.5	- 8.1
Fail to Remain at an Accident	24.7	27.2	10.1
Dangerous Driving	93.1	94.5	1.5
Driving While Suspended	96.4	94.2	- 2.3
PROVINCIAL STATUTES TRAFFIC TOTAL	42.8	47.2	10.3

Table B63 - Percent of Traffic Offences Cleared 1978 and 1982 and Percent Change from 1978 to 1982, by Offence for Calgary

OFFENCE	Total Percent Cleared 1978	1982	Percent Change
Criminal Negligence Causing Death	100.0	100.0	0.0
Criminal Negligence Causing Bodily Harm	100.0	100.0	0.0
Criminal Negligence Operating Motor Vehicle	100.0	100.0	0.0
Fail to Remain at an Accident	21.7	18.0	-17.1
Dangerous Driving	100.0	100.0	0.0
Refuse a Breath Sample	**	100.0	**
Driving While Impaired	100.0	100.0	0.0
Driving While Suspended	100.0	**	**
CRIMINAL CODE TRAFFIC TOTAL	63.7	58.2	- 8.6
Fail to Remain at an Accident	100.0	100.0	0.0
Dangerous Driving	100.0	100.0	0.0
Driving While Suspended	**	**	**
PROVINCIAL STATUTES TRAFFIC TOTAL	100.0	100.0	0.0

** Percent could not be calculated.

Table B64 - Percent of Traffic Offences Cleared 1978 and 1982 and Percent Change from 1978 to 1982, by Offence for Edmonton

OFFENCE	Total Percent Cleared 1978	1982	Percent Change
Criminal Negligence Causing Death	100.0	100.0	0.0
Criminal Negligence Causing Bodily Harm	90.0	95.8	6.4
Criminal Negligence Operating Motor Vehicle	100.0	100.0	0.0
Fail to Remain at an Accident	100.0	101.3	1.3
Dangerous Driving	100.0	100.0	0.0
Refuse a Breath Sample	100.0	100.0	0.0
Driving While Impaired	100.0	100.0	0.0
Driving While Suspended	100.0	100.0	0.0
CRIMINAL CODE TRAFFIC TOTAL	100.0	100.1	0.1
Fail to Remain at an Accident	18.9	21.3	12.7
Dangerous Driving	95.5	100.6	5.3
Driving While Suspended	**	100.0	**
PROVINCIAL STATUTES TRAFFIC TOTAL	33.4	37.0	10.8

** Percent could not be calculated.

Table B65 - Percent of Traffic Offences Cleared 1978 and 1982 and Percent Change 1978 to 1982, by Offence for Fort McMurray

OFFENCE	Total Percent Cleared 1978	1982	Percent Change
Criminal Negligence Causing Death	**	0.0	**
Criminal Negligence Causing Bodily Harm	**	**	**
Criminal Negligence Operating Motor Vehicle	100.0	100.0	0.0
Fail to Remain at an Accident	100.0	39.6	-60.4
Dangerous Driving	100.0	81.8	-18.2
Refuse a Breath Sample	100.0	97.6	- 2.4
Driving While Impaired	99.8	85.9	-13.9
Driving While Suspended	100.0	100.0	0.0
CRIMINAL CODE TRAFFIC TOTAL	99.8	84.0	-15.8
Fail to Remain at an Accident	19.5	24.0	23.1
Dangerous Driving	75.0	46.5	-38.0
Driving While Suspended	**	93.8	**
PROVINCIAL STATUTES TRAFFIC TOTAL	20.9	29.6	41.6

** Percent could not be calculated.

Table B66 - Percent of Traffic Offences Cleared 1978 and 1982 and Percent Change 1978 to 1982, by Offence for Grande Prairie

OFFENCE	Total Percent Cleared 1978	1982	Percent Change
Criminal Negligence Causing Death	**	**	**
Criminal Negligence Causing Bodily Harm	**	**	**
Criminal Negligence Operating Motor Vehicle	100.0	100.0	0.0
Fail to Remain at an Accident	100.0	28.6	-71.4
Dangerous Driving	100.0	93.8	- 6.2
Refuse a Breath Sample	100.0	88.0	-12.0
Driving While Impaired	97.2	92.1	- 5.2
Driving While Suspended	91.2	**	**
CRIMINAL CODE TRAFFIC TOTAL	96.7	90.5	- 6.4
Fail to Remain at an Accident	29.3	13.5	-53.9
Dangerous Driving	150.0	23.1	-84.6
Driving While Suspended	100.0	85.7	-14.3
PROVINCIAL STATUTES TRAFFIC TOTAL	30.9	15.4	-50.2

** Percent could not be calculated.

Table B67 - Percent of Traffic Offences Cleared 1978 and 1982 and Percent Change 1978 to 1982, by Offence for Lethbridge

OFFENCE	Total Percent Cleared 1978	1982	Percent Change
Criminal Negligence Causing Death	**	100.0	**
Criminal Negligence Causing Bodily Harm	**	**	**
Criminal Negligence Operating Motor Vehicle	**	100.0	**
Fail to Remain at an Accident	100.0	100.0	0.0
Dangerous Driving	100.0	93.3	- 6.7
Refuse a Breath Sample	90.6	100.0	10.4
Driving While Impaired	94.2	100.0	8.0
Driving While Suspended	92.6	100.0	8.0
CRIMINAL CODE TRAFFIC TOTAL	93.8	99.7	6.3
Fail to Remain at an Accident	16.2	20.7	27.8
Dangerous Driving	77.3	86.0	11.3
Driving While Suspended	**	100.0	**
PROVINCIAL STATUTES TRAFFIC TOTAL	28.6	35.4	23.8

** Percent could not be calculated.

Table B68 - Percent of Traffic Offences Cleared 1978 and 1982 and Percent Change 1978 to 1982, by Offence for Medicine Hat

OFFENCE	Total Percent Cleared 1978	1982	Percent Change
Criminal Negligence Causing Death	**	**	**
Criminal Negligence Causing Bodily Harm	**	**	**
Criminal Negligence Operating Motor Vehicle	**	100.0	**
Fail to Remain at an Accident	100.0	100.0	0.0
Dangerous Driving	100.0	100.0	0.0
Refuse a Breath Sample	100.0	100.0	0.0
Driving While Impaired	100.0	100.0	0.0
Driving While Suspended	100.0	**	-100.0
CRIMINAL CODE TRAFFIC TOTAL	100.0	100.0	0.0
Fail to Remain at an Accident	100.0	74.5	-25.5
Dangerous Driving	100.0	100.0	0.0
Driving While Suspended	**	100.0	**
PROVINCIAL STATUTES TRAFFIC TOTAL	100.0	90.4	- 9.6

** Percent could not be calculated.

Table B69 - Percent of Traffic Offences Cleared 1978 and 1982 and Percent Change 1978 to 1982, by Offence for Red Deer

OFFENCE	Total Percent Cleared 1978	1982	Percent Change
Criminal Negligence Causing Death	**	**	**
Criminal Negligence Causing Bodily Harm	100.0	**	**
Criminal Negligence Operating Motor Vehicle	100.0	100.0	0.0
Fail to Remain at an Accident	**	57.1	**
Dangerous Driving	**	83.9	**
Refuse a Breath Sample	**	90.5	**
Driving While Impaired	99.8	95.1	- 4.7
Driving While Suspended	100.9	**	**
CRIMINAL CODE TRAFFIC TOTAL	100.0	93.5	- 6.5
Fail to Remain at an Accident	30.8	19.6	-36.4
Dangerous Driving	93.0	90.3	- 2.9
Driving While Suspended	**	91.7	**
PROVINCIAL STATUTES TRAFFIC TOTAL	39.0	29.9	-23.3

** Percent could not be calculated.

Table B70 - Percent of Traffic Offences Cleared 1978 and 1982 and Percent Change 1978 to 1982, by Offence for Sherwood Park

OFFENCE	Total Percent Cleared 1978	1982	Percent Change
Criminal Negligence Causing Death	50.0	**	**
Criminal Negligence Causing Bodily Harm	**	**	**
Criminal Negligence Operating Motor Vehicle	100.0	**	**
Fail to Remain at an Accident	0.0	100.0	**
Dangerous Driving	112.5	90.0	-20.0
Refuse a Breath Sample	100.0	98.5	- 1.5
Driving While Impaired	100.0	98.2	- 1.8
Driving While Suspended	100.0	**	**
CRIMINAL CODE TRAFFIC TOTAL	97.7	98.0	0.3
Fail to Remain at an Accident	30.8	21.9	-28.9
Dangerous Driving	**	87.1	**
Driving While Suspended	100.0	100.0	0.0
PROVINCIAL STATUTES TRAFFIC TOTAL	31.3	31.9	1.9

** Percent could not be calculated.

Table B71 - Percent of Traffic Offences Cleared 1978 and 1982 and Percent Change 1978 to 1982, by Offence for St. Albert

OFFENCE	Total Percent Cleared 1978	1982	Percent Change
Criminal Negligence Causing Death	**	**	**
Criminal Negligence Causing Bodily Harm	**	**	**
Criminal Negligence Operating Motor Vehicle	**	**	**
Fail to Remain at an Accident	19.4	57.1	194.3
Dangerous Driving	71.4	75.0	5.0
Refuse a Breath Sample	104.8	84.4	-19.5
Driving While Impaired	92.9	97.5	5.0
Driving While Suspended	97.1	**	**
CRIMINAL CODE TRAFFIC TOTAL	85.5	94.6	10.6
Fail to Remain at an Accident	30.5	16.8	-44.9
Dangerous Driving	39.1	68.0	73.9
Driving While Suspended	66.7	76.9	15.3
PROVINCIAL STATUTES TRAFFIC TOTAL	32.5	23.5	-27.7

** Percent could not be calculated.

Table B72 - Percent of Traffic Offences Cleared 1978 and 1982
and Percent Change 1978 to 1982, by Offence
for Municipalities in Alberta (1,500-15,000 population)

OFFENCE	Total Percent Cleared 1978	1982	Percent Change
Criminal Negligence Causing Death	100.0	0.0	-100.0
Criminal Negligence Causing Bodily Harm	66.7	100.0	49.9
Criminal Negligence Operating Motor Vehicle	100.0	66.7	-33.3
Fail to Remain at an Accident	51.4	37.5	-27.0
Dangerous Driving	90.9	84.1	- 7.5
Refuse a Breath Sample	100.0	93.7	- 6.3
Driving While Impaired	98.9	95.6	- 3.3
Driving While Suspended	100.3	87.0	-13.3
CRIMINAL CODE TRAFFIC TOTAL	97.9	93.9	- 4.1
Fail to Remain at an Accident	27.4	33.1	20.8
Dangerous Driving	85.6	76.6	-10.5
Driving While Suspended	96.6	90.7	- 6.1
PROVINCIAL STATUTES TRAFFIC TOTAL	36.4	43.4	19.2

Table B73 - Percent of Traffic Offences Cleared 1978 and 1982
and Percent Change 1978 to 1982, by Offence for Rural Alberta

OFFENCE	Total Percent Cleared 1978	1982	Percent Change
Criminal Negligence Causing Death	100.0	68.2	-31.8
Criminal Negligence Causing Bodily Harm	100.0	100.0	0.0
Criminal Negligence Operating Motor Vehicle	100.0	93.0	- 7.0
Fail to Remain at an Accident	46.7	44.4	- 4.9
Dangerous Driving	89.4	81.8	- 8.5
Refuse a Breath Sample	99.0	93.6	- 5.5
Driving While Impaired	98.5	93.6	- 5.0
Driving While Suspended	98.6	82.1	-16.7
CRIMINAL CODE TRAFFIC TOTAL	97.2	92.0	- 5.3
Fail to Remain at an Accident	31.7	33.2	4.7
Dangerous Driving	72.7	82.5	13.5
Driving While Suspended	97.1	90.3	- 7.0
PROVINCIAL STATUTES TRAFFIC TOTAL	46.4	56.8	22.4

Table B74.1 - Percent of Traffic Offences Cleared and Annual Percent Change by Offence for Alberta: 1978, 1979, and 1980

OFFENCE	1978 Cleared	1979 Cleared % Change	1980 Cleared % Change
Criminal Negligence Causing Death	96.6	68.8 -28.8	95.9 39.4
Criminal Negligence Causing Bodily Harm	92.0	97.9 6.4	97.8 - 0.1
Criminal Negligence Operating Motor Vehicle	100.0	93.7 - 6.3	97.6 4.2
Fail to Remain at an Accident	23.4	21.0 -10.3	15.6 -25.7
Dangerous Driving	95.5	93.0 - 2.6	94.0 1.1
Refuse a Breath Sample	99.3	99.3 0.0	100.0 0.7
Driving While Impaired	99.1	99.2 0.1	99.7 0.5
Driving While Suspended	99.4	98.9 - 0.5	99.7 0.8
CRIMINAL CODE TRAFFIC TOTAL	85.4	83.6 - 2.1	82.0 - 1.9
Fail to Remain at an Accident	24.7	27.6 11.7	31.0 12.3
Dangerous Driving	93.1	95.0 2.0	96.7 1.8
Driving While Suspended	96.4	97.7 1.3	93.7 - 4.1
PROVINCIAL STATUTES TRAFFIC TOTAL	42.8	44.9 4.9	48.4 7.8

Table B74.2 - Percent of Traffic Offences Cleared and Annual Percent Change by Offence for Alberta: 1980, 1981, and 1982

OFFENCE	1980 Cleared	1981 Cleared % Change	1982 Cleared % Change
Criminal Negligence Causing Death	95.9	103.8 8.2	72.7 -30.0
Criminal Negligence Causing Bodily Harm	97.8	97.3 - 0.5	98.4 1.1
Criminal Negligence Operating Motor Vehicle	97.6	97.2 - 0.4	94.3 - 3.0
Fail to Remain at an Accident	15.6	15.0 - 3.8	20.5 36.7
Dangerous Driving	94.0	94.1 0.1	90.3 - 4.0
Refuse a Breath Sample	100.0	99.8 - 0.2	96.3 - 3.5
Driving While Impaired	99.7	99.5 - 0.2	96.5 - 3.0
Driving While Suspended	99.7	100.0 0.3	85.7 -14.3
CRIMINAL CODE TRAFFIC TOTAL	82.0	79.4 - 3.2	78.5 - 1.1
Fail to Remain at an Accident	31.0	28.8 - 7.1	27.2 - 5.6
Dangerous Driving	96.7	96.5 - 0.2	94.5 - 2.1
Driving While Suspended	93.7	99.2 5.9	94.2 - 5.0
PROVINCIAL STATUTES TRAFFIC TOTAL	48.4	49.2 1.7	47.2 - 4.1

Table B75.1 - Percent of Traffic Offences Cleared and Annual Percent Change by Offence for Calgary: 1978, 1979, and 1980

OFFENCE	1978 Cleared	1979 Cleared % Change	1980 Cleared % Change
Criminal Negligence Causing Death	100.0	100.0 0.0	100.0 0.0
Criminal Negligence Causing Bodily Harm	100.0	100.0 0.0	100.0 0.0
Criminal Negligence Operating Motor Vehicle	100.0	100.0 0.0	100.0 0.0
Fail to Remain at an Accident	21.7	19.2 -11.5	13.2 -31.2
Dangerous Driving	100.0	100.0 0.0	100.0 0.0
Refuse a Breath Sample	**	100.0 **	100.0 0.0
Driving While Impaired	100.0	100.0 0.0	100.0 0.0
Driving While Suspended	100.0	100.0 0.0	100.0 0.0
CRIMINAL CODE TRAFFIC TOTAL	63.7	61.2 - 3.9	57.7 - 5.7
Fail to Remain at an Accident	100.0	100.0 0.0	100.0 0.0
Dangerous Driving	100.0	100.0 0.0	99.6 - 0.4
Driving While Suspended	**	** **	** **
PROVINCIAL STATUTES TRAFFIC TOTAL	100.0	100.0 0.0	99.7 - 0.3

** Percent could not be calculated.

Table B75.2 - Percent of Traffic Offences Cleared and Annual Percent Change by Offence for Calgary: 1980, 1981, and 1982

OFFENCE	1980 Cleared	1981 Cleared % Change	1982 Cleared % Change
Criminal Negligence Causing Death	100.0	100.0 0.0	100.0 0.0
Criminal Negligence Causing Bodily Harm	100.0	100.0 0.0	100.0 0.0
Criminal Negligence Operating Motor Vehicle	100.0	100.0 0.0	100.0 0.0
Fail to Remain at an Accident	13.2	11.7 -11.4	18.0 53.8
Dangerous Driving	100.0	100.0 0.0	100.0 0.0
Refuse a Breath Sample	100.0	100.0 0.0	100.0 0.0
Driving While Impaired	100.0	100.0 0.0	100.0 0.0
Driving While Suspended	100.0	100.0 0.0	** **
CRIMINAL CODE TRAFFIC TOTAL	57.7	57.7 0.0	58.2 0.9
Fail to Remain at an Accident	100.0	100.0 0.0	100.0 0.0
Dangerous Driving	99.6	100.0 0.4	100.0 0.0
Driving While Suspended	**	** **	** **
PROVINCIAL STATUTES TRAFFIC TOTAL	99.7	100.0 0.3	100.0 0.0

** Percent could not be calculated.

Table B76.1 - Percent of Traffic Offences Cleared and Annual Percent Change by Offence for Edmonton: 1978, 1979, and 1980

OFFENCE	1978 Cleared	1979 Cleared % Change		1980 Cleared % Change	
Criminal Negligence Causing Death	100.0	100.0	0.0	100.0	0.0
Criminal Negligence Causing Bodily Harm	90.0	100.0	11.1	100.0	0.0
Criminal Negligence Operating Motor Vehicle	100.0	100.0	0.0	100.0	0.0
Fail to Remain at an Accident	100.0	100.0	0.0	97.9	- 2.1
Dangerous Driving	100.0	90.3	- 9.7	100.0	10.7
Refuse a Breath Sample	100.0	100.0	0.0	100.0	0.0
Driving While Impaired	100.0	100.0	0.0	100.0	0.0
Driving While Suspended	100.0	99.8	- 0.2	100.4	0.6
CRIMINAL CODE TRAFFIC TOTAL	100.0	99.5	- 0.5	100.0	0.5
Fail to Remain at an Accident	18.9	22.8	20.6	29.8	30.7
Dangerous Driving	95.5	99.8	4.5	99.7	- 0.1
Driving While Suspended	**	**	**	**	**
PROVINCIAL STATUTES TRAFFIC TOTAL	33.4	34.6	3.6	41.3	19.4

** Percent could not be calculated.

Table B76.2 - Percent of Traffic Offences Cleared and Annual Percent Change by Offence for Edmonton: 1980, 1981, and 1982

OFFENCE	1980 Cleared	1981 Cleared % Change		1982 Cleared % Change	
Criminal Negligence Causing Death	100.0	100.0	0.0	100.0	0.0
Criminal Negligence Causing Bodily Harm	100.0	95.2	- 4.8	95.8	0.6
Criminal Negligence Operating Motor Vehicle	100.0	102.2	2.2	100.0	- 2.2
Fail to Remain at an Accident	97.9	103.8	6.0	101.3	- 2.4
Dangerous Driving	100.0	100.0	0.0	100.0	0.0
Refuse a Breath Sample	100.0	100.0	0.0	100.0	0.0
Driving While Impaired	100.0	100.2	0.2	100.0	- 0.2
Driving While Suspended	100.4	100.0	- 0.4	100.0	0.0
CRIMINAL CODE TRAFFIC TOTAL	100.0	100.3	0.3	100.1	- 0.2
Fail to Remain at an Accident	29.8	27.9	- 6.4	21.3	-23.7
Dangerous Driving	99.7	99.8	0.1	100.6	0.8
Driving While Suspended	**	100.3	**	100.0	- 0.3
PROVINCIAL STATUTES TRAFFIC TOTAL	41.3	41.8	1.2	37.0	-11.5

** Percent could not be calculated.

Table B77.1 - Percent of Traffic Offences Cleared and Annual Percent Change by Offence for Fort McMurray: 1978, 1979, and 1980

OFFENCE	1978 Cleared	1979 Cleared % Change	1980 Cleared % Change
Criminal Negligence Causing Death	**	** **	** **
Criminal Negligence Causing Bodily Harm	**	** **	** **
Criminal Negligence Operating Motor Vehicle	100.0	** **	** **
Fail to Remain at an Accident	100.0	93.8 - 6.2	31.5 -66.4
Dangerous Driving	100.0	100.0 0.0	100.0 0.0
Refuse a Breath Sample	100.0	100.0 0.0	100.0 0.0
Driving While Impaired	99.8	99.8 0.0	100.0 0.2
Driving While Suspended	100.0	100.0 0.0	100.0 0.0
CRIMINAL CODE TRAFFIC TOTAL	99.8	99.7 - 0.1	91.8 - 7.9
Fail to Remain at an Accident	19.5	21.4 9.7	23.2 8.4
Dangerous Driving	75.0	50.0 -33.3	53.8 7.6
Driving While Suspended	**	** **	** **
PROVINCIAL STATUTES TRAFFIC TOTAL	20.9	21.6 3.3	24.9 15.3

** Percent could not be calculated.

Table B77.2 - Percent of Traffic Offences Cleared and Annual Percent Change by Offence for Fort McMurray: 1980, 1981, and 1982

OFFENCE	1980 Cleared	1981 Cleared % Change	1982 Cleared % Change
Criminal Negligence Causing Death	**	** **	0.0 **
Criminal Negligence Causing Bodily Harm	**	** **	** **
Criminal Negligence Operating Motor Vehicle	**	100.0 **	100.0 0.0
Fail to Remain at an Accident	31.5	47.9 52.1	39.6 -17.3
Dangerous Driving	100.0	95.8 -4.2	81.8 -14.6
Refuse a Breath Sample	100.0	100.0 0.0	97.6 -2.4
Driving While Impaired	100.0	100.0 0.0	85.9 -14.1
Driving While Suspended	100.0	100.0 0.0	100.0 0.0
CRIMINAL CODE TRAFFIC TOTAL	91.8	93.3 1.6	84.0 -10.0
Fail to Remain at an Accident	23.2	8.4 -63.8	24.0 185.7
Dangerous Driving	53.8	66.7 24.0	46.5 -30.3
Driving While Suspended	**	100.0 **	93.8 -6.2
PROVINCIAL STATUTES TRAFFIC TOTAL	24.9	19.2 -22.9	29.6 54.2

** Percent could not be calculated.

Table B78.1 - Percent of Traffic Offences Cleared and Annual Percent Change by Offence for Grande Prairie: 1978, 1979, and 1980

OFFENCE	1978 Cleared	1979 Cleared % Change	1980 Cleared % Change
Criminal Negligence Causing Death	**	100.0 **	** **
Criminal Negligence Causing Bodily Harm	**	** **	** **
Criminal Negligence Operating Motor Vehicle	100.0	116.7 16.7	** **
Fail to Remain at an Accident	100.0	33.3 -66.7	** **
Dangerous Driving	100.0	84.6 -15.4	90.0 6.4
Refuse a Breath Sample	100.0	** **	** **
Driving While Impaired	97.2	96.8 -0.4	94.7 -2.2
Driving While Suspended	91.2	94.1 3.2	97.2 3.3
CRIMINAL CODE TRAFFIC TOTAL	96.7	95.7 -1.0	94.9 -0.8
Fail to Remain at an Accident	29.3	19.7 -32.8	17.1 -13.2
Dangerous Driving	150.0	80.0 -46.7	80.0 0.0
Driving While Suspended	100.0	100.0 0.0	100.0 0.0
PROVINCIAL STATUTES TRAFFIC TOTAL	30.9	20.7 -33.0	18.0 -13.0

** Percent could not be calculated.

Table B78.2 - Percent of Traffic Offences Cleared and Annual Percent Change by Offence for Grande Prairie: 1980, 1981, and 1982

OFFENCE	1980 Cleared	1981 Cleared % Change	1982 Cleared % Change
Criminal Negligence Causing Death	**	** **	** **
Criminal Negligence Causing Bodily Harm	**	100.0 **	** **
Criminal Negligence Operating Motor Vehicle	**	100.0 **	100.0 0.0
Fail to Remain at an Accident	**	25.0 **	28.6 14.4
Dangerous Driving	90.0	100.0 11.1	93.8 -6.2
Refuse a Breath Sample	**	100.0 **	88.0 -12.0
Driving While Impaired	94.7	96.2 1.6	92.1 -4.3
Driving While Suspended	97.2	100.0 2.9	** **
CRIMINAL CODE TRAFFIC TOTAL	94.9	95.3 0.4	90.5 -5.0
Fail to Remain at an Accident	17.1	14.9 -12.9	13.5 -9.4
Dangerous Driving	80.0	51.7 -35.4	23.1 -55.3
Driving While Suspended	100.0	91.7 -8.3	85.7 -6.5
PROVINCIAL STATUTES TRAFFIC TOTAL	18.0	18.5 2.8	15.4 -16.8

** Percent could not be calculated.

Table B79.1 - Percent of Traffic Offences Cleared and Annual Percent Change by Offence for Lethbridge: 1978, 1979, and 1980

OFFENCE	1978 Cleared	1979 Cleared % Change		1980 Cleared % Change	
Criminal Negligence Causing Death	**	**	**	100.0	**
Criminal Negligence Causing Bodily Harm	**	100.0	**	**	**
Criminal Negligence Operating Motor Vehicle	**	100.0	**	100.0	0.0
Fail to Remain at an Accident	100.0	100.0	0.0	100.0	0.0
Dangerous Driving	100.0	100.0	0.0	100.0	0.0
Refuse a Breath Sample	90.6	97.6	7.7	100.0	2.5
Driving While Impaired	94.2	86.3	- 8.4	97.9	13.4
Driving While Suspended	92.6	100.0	8.0	99.0	- 1.0
CRIMINAL CODE TRAFFIC TOTAL	93.8	91.1	- 2.9	98.5	8.1
Fail to Remain at an Accident	16.2	20.3	25.3	18.5	- 8.9
Dangerous Driving	77.3	83.6	8.2	90.9	8.7
Driving While Suspended	**	**	**	100.0	**
PROVINCIAL STATUTES TRAFFIC TOTAL	28.6	34.2	19.6	33.8	- 1.2

** Percent could not be calculated.

Table B79.2 - Percent of Traffic Offences Cleared and Annual Percent Change by Offence for Lethbridge: 1980, 1981, and 1982

OFFENCE	1980 Cleared	1981 Cleared % Change		1982 Cleared % Change	
Criminal Negligence Causing Death	100.0	**	**	100.0	**
Criminal Negligence Causing Bodily Harm	**	**	**	**	**
Criminal Negligence Operating Motor Vehicle	100.0	100.0	0.0	100.0	0.0
Fail to Remain at an Accident	100.0	100.0	0.0	100.0	0.0
Dangerous Driving	100.0	82.6	-17.4	93.3	13.0
Refuse a Breath Sample	100.0	100.0	0.0	100.0	0.0
Driving While Impaired	97.9	100.0	2.1	100.0	0.0
Driving While Suspended	99.0	100.0	1.0	100.0	0.0
CRIMINAL CODE TRAFFIC TOTAL	98.5	99.0	0.5	99.7	0.7
Fail to Remain at an Accident	18.5	19.1	3.2	20.7	8.4
Dangerous Driving	90.9	87.0	- 4.3	86.0	- 1.1
Driving While Suspended	100.0	**	**	100.0	**
PROVINCIAL STATUTES TRAFFIC TOTAL	33.8	34.7	2.7	35.4	2.0

** Percent could not be calculated.

Table B80.1 - Percent of Traffic Offences Cleared and Annual Percent Change by Offence for Medicine Hat: 1978, 1979, and 1980

OFFENCE	1978 Cleared	1979 Cleared % Change		1980 Cleared % Change	
Criminal Negligence Causing Death	**	100.0	**	100.0	0.0
Criminal Negligence Causing Bodily Harm	**	**	**	**	**
Criminal Negligence Operating Motor Vehicle	**	100.0	**	100.0	0.0
Fail to Remain at an Accident	100.0	0.0	-100.0	100.0	**
Dangerous Driving	100.0	100.0	0.0	100.0	0.0
Refuse a Breath Sample	100.0	100.0	0.0	100.0	0.0
Driving While Impaired	100.0	100.0	0.0	100.0	0.0
Driving While Suspended	100.0	100.0	0.0	100.0	0.0
CRIMINAL CODE TRAFFIC TOTAL	100.0	100.0	0.0	100.0	0.0
Fail to Remain at an Accident	100.0	100.0	0.0	100.0	0.0
Dangerous Driving	100.0	100.0	0.0	100.0	0.0
Driving While Suspended	**	100.0	**	100.0	0.0
PROVINCIAL STATUTES TRAFFIC TOTAL	100.0	100.0	0.0	100.0	0.0

** Percent could not be calculated.

Table B80.2 - Percent of Traffic Offences Cleared and Annual Percent Change by Offence for Medicine Hat: 1980, 1981, and 1982

OFFENCE	1980 Cleared	1981 Cleared % Change		1982 Cleared % Change	
Criminal Negligence Causing Death	100.0	**	**	**	**
Criminal Negligence Causing Bodily Harm	**	100.0	**	**	**
Criminal Negligence Operating Motor Vehicle	100.0	100.0	0.0	100.0	0.0
Fail to Remain at an Accident	100.0	100.0	0.0	100.0	0.0
Dangerous Driving	100.0	100.0	0.0	100.0	0.0
Refuse a Breath Sample	100.0	100.0	0.0	100.0	0.0
Driving While Impaired	100.0	100.0	0.0	100.0	0.0
Driving While Suspended	100.0	100.0	0.0	100.0	0.0
CRIMINAL CODE TRAFFIC TOTAL	100.0	100.0	0.0	100.0	0.0
Fail to Remain at an Accident	100.0	100.0	0.0	74.5	-25.5
Dangerous Driving	100.0	100.0	0.0	100.0	0.0
Driving While Suspended	100.0	100.0	0.0	100.0	0.0
PROVINCIAL STATUTES TRAFFIC TOTAL	100.0	100.0	0.0	90.4	-9.6

** Percent could not be calculated.

Table B81.1 - Percent of Traffic Offences Cleared and Annual Percent Change by Offence for Red Deer: 1978, 1979, and 1980

OFFENCE	1978 Cleared	1979 Cleared % Change		1980 Cleared % Change	
Criminal Negligence Causing Death	**	**	**	**	**
Criminal Negligence Causing Bodily Harm	100.0	**	**	**	**
Criminal Negligence Operating Motor Vehicle	100.0	100.0	0.0	100.0	0.0
Fail to Remain at an Accident	**	80.0	**	100.0	25.0
Dangerous Driving	**	92.3	**	107.1	16.0
Refuse a Breath Sample	**	**	**	**	**
Driving While Impaired	99.8	100.0	0.2	100.0	0.0
Driving While Suspended	100.9	102.7	1.8	99.2	- 3.4
CRIMINAL CODE TRAFFIC TOTAL	100.0	100.3	0.3	100.0	- 0.3
Fail to Remain at an Accident	30.8	45.8	48.7	37.1	-19.0
Dangerous Driving	93.0	102.0	9.7	100.0	- 2.0
Driving While Suspended	**	**	**	100.0	**
PROVINCIAL STATUTES TRAFFIC TOTAL	39.0	64.9	66.4	54.5	-16.0

** Percent could not be calculated.

Table B81.2 - Percent of Traffic Offences Cleared and Annual Percent Change by Offence for Red Deer: 1980, 1981, and 1982

OFFENCE	1980 Cleared	1981 Cleared % Change		1982 Cleared % Change	
Criminal Negligence Causing Death	**	**	**	**	**
Criminal Negligence Causing Bodily Harm	**	**	**	**	**
Criminal Negligence Operating Motor Vehicle	100.0	100.0	0.0	100.0	0.0
Fail to Remain at an Accident	100.0	90.0	-10.0	57.1	-36.6
Dangerous Driving	107.1	81.6	-23.8	83.9	2.8
Refuse a Breath Sample	**	**	0.0	90.5	**
Driving While Impaired	100.0	98.0	- 2.0	95.1	- 3.0
Driving While Suspended	99.2	100.0	0.8	**	**
CRIMINAL CODE TRAFFIC TOTAL	100.0	97.2	- 2.8	93.5	- 3.8
Fail to Remain at an Accident	37.1	20.8	-43.9	19.6	- 5.8
Dangerous Driving	100.0	89.4	-10.6	90.3	1.0
Driving While Suspended	100.0	98.4	- 1.6	91.7	- 6.8
PROVINCIAL STATUTES TRAFFIC TOTAL	54.5	34.3	-37.1	29.9	-12.8

** Percent could not be calculated.

Table B82.1 - Percent of Traffic Offences Cleared and Annual Percent Change by Offence for Sherwood Park: 1978, 1979, and 1980

OFFENCE	1978 Cleared	1979 Cleared % Change		1980 Cleared % Change	
Criminal Negligence Causing Death	50.0	**	**	**	**
Criminal Negligence Causing Bodily Harm	**	**	**	**	**
Criminal Negligence Operating Motor Vehicle	100.0	50.0	-50.0	100.0	100.0
Fail to Remain at an Accident	0.0	50.0	**	100.0	100.0
Dangerous Driving	112.5	92.3	-18.0	100.0	8.3
Refuse a Breath Sample	100.0	100.0	0.0	**	**
Driving While Impaired	100.0	100.0	0.0	100.0	0.0
Driving While Suspended	100.0	100.0	0.0	100.0	0.0
CRIMINAL CODE TRAFFIC TOTAL	97.7	98.9	1.2	100.0	1.1
Fail to Remain at an Accident	30.8	27.7	-10.1	21.5	-22.4
Dangerous Driving	**	87.5	**	100.0	14.3
Driving While Suspended	100.0	**	**	**	**
PROVINCIAL STATUTES TRAFFIC TOTAL	31.3	29.8	- 4.8	27.6	- 7.4

** Percent could not be calculated.

Table B82.2 - Percent of Traffic Offences Cleared and Annual Percent Change by Offence for Sherwood Park: 1980, 1981, and 1982

OFFENCE	1980 Cleared	1981 Cleared % Change		1982 Cleared % Change	
Criminal Negligence Causing Death	**	**	**	**	**
Criminal Negligence Causing Bodily Harm	**	**	**	**	**
Criminal Negligence Operating Motor Vehicle	100.0	100.0	0.0	**	**
Fail to Remain at an Accident	100.0	**	**	100.0	**
Dangerous Driving	100.0	150.0	50.0	90.0	-40.0
Refuse a Breath Sample	**	**	**	98.5	**
Driving While Impaired	100.0	100.0	0.0	98.2	- 1.8
Driving While Suspended	100.0	100.0	0.0	**	**
CRIMINAL CODE TRAFFIC TOTAL	100.0	100.9	0.9	98.0	- 2.9
Fail to Remain at an Accident	21.5	19.6	- 8.8	21.9	11.7
Dangerous Driving	100.0	114.3	14.3	87.1	-23.8
Driving While Suspended	**	100.0	**	100.0	0.0
PROVINCIAL STATUTES TRAFFIC TOTAL	27.6	33.2	20.3	31.9	- 3.9

** Percent could not be calculated.

Table B83.1 - Percent of Traffic Offences Cleared and Annual Percent Change by Offence for St. Albert: 1978, 1979, and 1980

OFFENCE	1978 Cleared	1979 Cleared % Change		1980 Cleared % Change	
Criminal Negligence Causing Death	**	50.0	**	100.0	100.0
Criminal Negligence Causing Bodily Harm	**	**	**	**	**
Criminal Negligence Operating Motor Vehicle	**	**	**	0.0	**
Fail to Remain at an Accident	19.4	55.6	186.6	0.0	-100.0
Dangerous Driving	71.4	85.7	20.0	66.7	-22.2
Refuse a Breath Sample	104.8	100.0	- 4.6	100.0	0.0
Driving While Impaired	92.9	98.5	6.0	94.9	- 3.7
Driving While Suspended	97.1	85.7	-11.7	85.7	0.0
CRIMINAL CODE TRAFFIC TOTAL	85.5	95.1	11.2	92.4	- 2.8
Fail to Remain at an Accident	30.5	32.9	7.9	22.2	-32.5
Dangerous Driving	39.1	75.0	91.8	81.8	9.1
Driving While Suspended	66.7	100.0	49.9	100.0	0.0
PROVINCIAL STATUTES TRAFFIC TOTAL	32.5	35.7	9.8	26.4	-26.1

** Percent could not be calculated.

Table B83.2 - Percent of Traffic Offences Cleared and Annual Percent Change by Offence for St. Albert: 1980, 1981, and 1982

OFFENCE	1980 Cleared	1981 Cleared % Change		1982 Cleared % Change	
Criminal Negligence Causing Death	100.0	100.0	0.0	**	**
Criminal Negligence Causing Bodily Harm	**	**	**	**	**
Criminal Negligence Operating Motor Vehicle	0.0	100.0	**	**	**
Fail to Remain at an Accident	0.0	80.0	**	57.1	-28.6
Dangerous Driving	66.7	100.0	49.9	75.0	-25.0
Refuse a Breath Sample	100.0	106.3	6.3	84.4	-20.6
Driving While Impaired	94.9	99.6	5.0	97.5	- 2.1
Driving While Suspended	85.7	100.0	16.7	**	**
CRIMINAL CODE TRAFFIC TOTAL	92.4	99.4	7.6	94.6	- 4.8
Fail to Remain at an Accident	22.2	17.0	-23.4	16.8	- 1.2
Dangerous Driving	81.8	77.4	- 5.4	68.0	-12.1
Driving While Suspended	100.0	100.0	0.0	76.9	-23.1
PROVINCIAL STATUTES TRAFFIC TOTAL	26.4	23.9	- 9.5	23.5	- 1.7

** Percent could not be calculated.

Table B84.1 – Percent of Traffic Offences Cleared
and Annual Percent Change by Offence
for Municipalities in Alberta (1,500–15,000 population): 1978, 1979, and 1980

OFFENCE	1978 Cleared	1979 Cleared % Change	1980 Cleared % Change
Criminal Negligence Causing Death	100.0	5.3 -94.7	100.0 1786.8
Criminal Negligence Causing Bodily Harm	66.7	100.0 49.9	0.0 -100.0
Criminal Negligence Operating Motor Vehicle	100.0	69.2 -30.8	94.4 36.4
Fail to Remain at an Accident	51.4	38.1 -25.9	40.5 6.3
Dangerous Driving	90.9	88.2 - 3.0	88.0 - 0.2
Refuse a Breath Sample	100.0	97.1 - 2.9	100.4 3.4
Driving While Impaired	98.9	99.1 0.2	99.8 0.7
Driving While Suspended	100.3	98.3 - 2.0	99.0 0.7
CRIMINAL CODE TRAFFIC TOTAL	97.9	96.3 - 1.6	97.8 1.6
Fail to Remain at an Accident	27.4	28.1 2.6	24.4 -13.2
Dangerous Driving	85.6	82.3 - 3.9	85.0 3.3
Driving While Suspended	96.6	100.0 3.5	91.7 - 8.3
PROVINCIAL STATUTES TRAFFIC TOTAL	36.4	39.3 8.0	35.5 - 9.7

Table B84.2 – Percent of Traffic Offences Cleared
and Annual Percent Change by Offence
for Municipalities in Alberta (1,500–15,000 population): 1980, 1981, and 1982

OFFENCE	1980 Cleared	1981 Cleared % Change	1982 Cleared % Change
Criminal Negligence Causing Death	100.0	100.0 0.0	0.0 -100.0
Criminal Negligence Causing Bodily Harm	0.0	100.0 **	100.0 0.0
Criminal Negligence Operating Motor Vehicle	94.4	97.0 2.8	66.7 -31.1
Fail to Remain at an Accident	40.5	42.9 5.9	37.5 -12.6
Dangerous Driving	88.0	92.9 5.6	84.1 - 9.5
Refuse a Breath Sample	100.4	99.4 - 1.0	93.7 - 5.7
Driving While Impaired	99.8	98.9 - 0.9	95.6 - 3.3
Driving While Suspended	99.0	102.9 3.9	87.0 -15.5
CRIMINAL CODE TRAFFIC TOTAL	97.8	97.2 - 0.6	93.9 - 3.4
Fail to Remain at an Accident	24.4	24.3 - 0.4	33.1 36.2
Dangerous Driving	85.0	91.0 7.1	76.6 -15.8
Driving While Suspended	91.7	98.2 7.1	90.7 - 7.6
PROVINCIAL STATUTES TRAFFIC TOTAL	35.5	37.7 6.2	43.4 15.1

** Percent could not be calculated.

Table B85.1 - Percent of Traffic Offences Cleared and Annual Percent Change by Offence for Rural Alberta: 1978, 1979, and 1980

OFFENCE	1978 Cleared	1979 Cleared % Change	1980 Cleared % Change
Criminal Negligence Causing Death	100.0	96.3 - 3.7	91.7 - 4.8
Criminal Negligence Causing Bodily Harm	100.0	88.9 -11.1	100.0 12.5
Criminal Negligence Operating Motor Vehicle	100.0	85.7 -14.3	96.2 12.3
Fail to Remain at an Accident	46.7	46.5 - 0.4	47.5 2.2
Dangerous Driving	89.4	89.1 - 0.3	88.4 - 0.8
Refuse a Breath Sample	99.0	100.0 1.0	99.7 - 0.3
Driving While Impaired	98.5	98.7 0.2	99.4 0.7
Driving While Suspended	98.6	98.0 - 0.6	99.8 1.8
CRIMINAL CODE TRAFFIC TOTAL	97.2	97.1 - 0.1	97.8 0.7
Fail to Remain at an Accident	31.7	33.7 6.3	29.6 -12.2
Dangerous Driving	72.7	80.5 10.7	88.4 9.8
Driving While Suspended	97.1	95.4 - 1.8	92.7 - 2.8
PROVINCIAL STATUTES TRAFFIC TOTAL	46.4	50.9 9.7	50.6 - 0.6

Table B85.2 - Percent of Traffic Offences Cleared and Annual Percent Change by Offence for Rural Alberta: 1980, 1981, and 1982

OFFENCE	1980 Cleared	1981 Cleared % Change	1982 Cleared % Change
Criminal Negligence Causing Death	91.7	108.7 18.5	68.2 -37.3
Criminal Negligence Causing Bodily Harm	100.0	95.2 - 4.8	100.0 5.0
Criminal Negligence Operating Motor Vehicle	96.2	91.6 - 4.8	93.0 1.5
Fail to Remain at an Accident	47.5	50.0 5.3	44.4 -11.2
Dangerous Driving	88.4	87.1 - 1.5	81.8 - 6.1
Refuse a Breath Sample	99.7	99.2 - 0.5	93.6 - 5.6
Driving While Impaired	99.4	99.2 - 0.2	93.6 - 5.6
Driving While Suspended	99.8	99.0 - 0.8	82.1 -17.1
CRIMINAL CODE TRAFFIC TOTAL	97.8	97.6 - 0.2	92.0 - 5.7
Fail to Remain at an Accident	29.6	27.5 - 7.1	33.2 20.7
Dangerous Driving	88.4	85.5 - 3.3	82.5 - 3.5
Driving While Suspended	92.7	98.6 6.4	90.3 - 8.4
PROVINCIAL STATUTES TRAFFIC TOTAL	50.6	55.5 9.7	56.8 2.3

Table B86.1 - Actual Number of Traffic Offences and Percent Cleared by Charge and Otherwise, by Offence for Alberta, 1978 and 1979

OFFENCE	1978			1979		
	Number	Charge	Otherwise	Number	Charge	Otherwise
Criminal Negligence Causing Death	29	96.6	0.0	64	68.8	0.0
Criminal Negligence Causing Bodily Harm	25	88.0	4.0	48	97.9	0.0
Criminal Negligence Operating Motor Vehicle	134	98.5	1.5	159	93.7	0.0
Fail to Remain at an Accident	5,939	15.0	8.4	7,289	14.0	7.0
Dangerous Driving	1,169	92.7	2.7	1,195	89.0	3.9
Refuse a Breath Sample	844	99.1	0.2	1,673	99.2	96.2
Driving While Impaired	21,592	97.5	1.6	22,864	96.2	97.2
Driving While Suspended	3,343	98.4	1.0	4,113	97.2	1.7
CRIMINAL CODE TRAFFIC TOTAL	33,075	82.7	2.7	37,405	80.1	3.5
Fail to Remain at an Accident	14,631	20.1	4.6	16,306	20.4	7.2
Dangerous Driving	5,072	90.6	2.5	5,472	92.2	2.8
Driving While Suspended	167	65.3	31.1	130	95.4	2.3
PROVINCIAL STATUTES TRAFFIC TOTAL	19,870	38.5	4.3	21,908	38.8	6.1

Table B86.2 - Actual Number of Traffic Offences and Percent Cleared by Charge and Otherwise, by Offence for Alberta, 1980 and 1981

OFFENCE	1980			1981		
	Number	Charge	Otherwise	Number	Charge	Otherwise
Criminal Negligence Causing Death	49	95.9	0.0	53	103.8	0.0
Criminal Negligence Causing Bodily Harm	45	97.8	0.0	74	97.3	0.0
Criminal Negligence Operating Motor Vehicle	170	96.5	1.2	249	96.0	1.2
Fail to Remain at an Accident	8,428	10.4	5.2	9,787	11.9	3.1
Dangerous Driving	1,403	90.6	3.4	1,520	90.5	3.6
Refuse a Breath Sample	1,679	99.8	0.2	2,108	99.6	0.2
Driving While Impaired	24,685	97.7	2.0	27,213	98.2	1.3
Driving While Suspended	4,163	97.6	2.0	577	95.5	4.5
CRIMINAL CODE TRAFFIC TOTAL	40,622	79.4	2.6	41,581	77.6	1.8
Fail to Remain at an Accident	18,891	19.4	11.6	21,477	18.4	10.4
Dangerous Driving	6,713	94.5	2.2	7,944	94.6	1.9
Driving While Suspended	95	88.4	5.3	1,281	97.5	1.7
PROVINCIAL STATUTES TRAFFIC TOTAL	25,699	39.3	9.1	30,702	41.4	7.9

Table B86.3 - Actual Number of Traffic Offences and Percent Cleared by Charge and Otherwise, by Offence for Alberta, 1982

OFFENCE	1982		
	Number	Charge	Otherwise
Criminal Negligence Causing Death	33	66.7	6.1
Criminal Negligence Causing Bodily Harm	62	93.5	4.8
Criminal Negligence Operating Motor Vehicle	174	93.1	1.1
Fail to Remain at an Accident	9,971	16.9	3.6
Dangerous Driving	1,292	86.5	3.9
Refuse a Breath Sample	3,053	96.0	0.3
Driving While Impaired	27,984	94.8	1.7
Driving While Suspended	56	82.1	3.6
CRIMINAL CODE TRAFFIC TOTAL	42,625	76.4	2.1
Fail to Remain at an Accident	20,332	21.8	5.4
Dangerous Driving	7,370	91.6	2.9
Driving While Suspended	1,212	91.9	2.3
PROVINCIAL STATUTES TRAFFIC TOTAL	28,914	42.5	4.7

Table B87.1 - Actual Number of Traffic Offences and Percent Cleared by Charge and Otherwise, by Offence for Calgary, 1978 and 1979

OFFENCE	1978			1979		
	Number	Charge	Otherwise	Number	Charge	Otherwise
Criminal Negligence Causing Death	4	100.0	0.0	8	100.0	0.0
Criminal Negligence Causing Bodily Harm	6	100.0	0.0	20	100.0	0.0
Criminal Negligence Operating Motor Vehicle	63	100.0	0.0	47	100.0	0.0
Fail to Remain at an Accident	5,580	13.4	8.3	6,816	12.3	6.9
Dangerous Driving	444	99.5	0.5	378	100.0	0.0
Refuse a Breath Sample	0	**	**	865	100.0	0.0
Driving While Impaired	5,262	100.0	0.0	5,235	100.0	0.0
Driving While Suspended	668	100.0	0.0	827	100.0	0.0
CRIMINAL CODE TRAFFIC TOTAL	12,027	59.8	3.9	14,196	57.9	3.3
Fail to Remain at an Accident	384	100.0	0.0	469	100.0	0.0
Dangerous Driving	1,726	100.0	0.0	1,888	100.0	0.0
Driving While Suspended	0	**	**	0	**	**
PROVINCIAL STATUTES TRAFFIC TOTAL	2,110	100.0	0.0	2,357	100.0	0.0

** Percent could not be calculated.

Table B87.2 - Actual Number of Traffic Offences and Percent Cleared by Charge and Otherwise, by Offence for Calgary, 1980 and 1981

OFFENCE	1980			1981		
	Number	Charge	Otherwise	Number	Charge	Otherwise
Criminal Negligence Causing Death	9	100.0	0.0	14	100.0	0.0
Criminal Negligence Causing Bodily Harm	17	100.0	0.0	28	100.0	0.0
Criminal Negligence Operating Motor Vehicle	69	100.0	0.0	65	100.0	0.0
Fail to Remain at an Accident	7,872	8.1	5.1	9,158	8.6	3.1
Dangerous Driving	445	100.0	0.0	464	100.0	0.0
Refuse a Breath Sample	913	100.0	0.0	1,246	100.0	0.0
Driving While Impaired	6,024	100.0	0.0	8,069	100.0	0.0
Driving While Suspended	793	100.0	0.0	91	100.0	0.0
CRIMINAL CODE TRAFFIC TOTAL	16,142	55.2	2.5	19,135	56.2	1.5
Fail to Remain at an Accident	586	100.0	0.0	657	100.0	0.0
Dangerous Driving	2,336	99.6	0.0	2,799	100.0	0.0
Driving While Suspended	0	**	**	0	**	**
PROVINCIAL STATUTES TRAFFIC TOTAL	2,922	99.7	0.0	3,456	100.0	0.0

** Percent could not be calculated.

Table B87.3 - Actual Number of Traffic Offences and Percent Cleared by Charge and Otherwise, by Offence for Calgary, 1982

OFFENCE	1982		
	Number	Charge	Otherwise
Criminal Negligence Causing Death	2	100.0	0.0
Criminal Negligence Causing Bodily Harm	13	100.0	0.0
Criminal Negligence Operating Motor Vehicle	39	100.0	0.0
Fail to Remain at an Accident	9,346	14.5	3.5
Dangerous Driving	310	100.0	0.0
Refuse a Breath Sample	1,121	100.0	0.0
Driving While Impaired	7,501	100.0	0.0
Driving While Suspended	0	**	**
CRIMINAL CODE TRAFFIC TOTAL	18,332	56.4	1.8
Fail to Remain at an Accident	767	100.0	0.0
Dangerous Driving	2,402	100.0	0.0
Driving While Suspended	0	**	**
PROVINCIAL STATUTES TRAFFIC TOTAL	3,169	100.0	0.0

** Percent could not be calculated.

Table B88.1 - Actual Number of Traffic Offences and Percent Cleared by Charge and Otherwise, by Offence for Edmonton, 1978 and 1979

OFFENCE	1978			1979		
	Number	Charge	Otherwise	Number	Charge	Otherwise
Criminal Negligence Causing Death	4	100.0	0.0	6	100.0	0.0
Criminal Negligence Causing Bodily Harm	10	90.0	0.0	17	100.0	0.0
Criminal Negligence Operating Motor Vehicle	28	100.0	0.0	40	100.0	0.0
Fail to Remain at an Accident	16	100.0	0.0	13	100.0	0.0
Dangerous Driving	161	100.0	0.0	165	90.3	0.0
Refuse a Breath Sample	9	100.0	0.0	3	100.0	0.0
Driving While Impaired	2,372	100.0	0.0	2,192	100.0	0.0
Driving While Suspended	435	100.0	0.0	531	99.8	0.0
CRIMINAL CODE TRAFFIC TOTAL	3,035	100.0	0.0	2,967	99.5	0.0
Fail to Remain at an Accident	8,691	18.2	0.8	10,110	16.7	6.1
Dangerous Driving	2,021	95.3	0.1	1,820	99.8	0.0
Driving While Suspended	0	**	**	0	**	**
PROVINCIAL STATUTES TRAFFIC TOTAL	10,712	32.7	0.6	11,930	29.4	5.2

** Percent could not be calculated.

Table B88.2 - Actual Number of Traffic Offences and Percent Cleared by Charge and Otherwise, by Offence for Edmonton, 1980 and 1981

OFFENCE	1980			1981		
	Number	Charge	Otherwise	Number	Charge	Otherwise
Criminal Negligence Causing Death	5	100.0	0.0	13	100.0	0.0
Criminal Negligence Causing Bodily Harm	15	100.0	0.0	21	95.2	0.0
Criminal Negligence Operating Motor Vehicle	21	100.0	0.0	46	102.2	0.0
Fail to Remain at an Accident	48	97.9	0.0	159	103.8	0.0
Dangerous Driving	178	100.0	0.0	207	100.0	0.0
Refuse a Breath Sample	18	100.0	0.0	9	100.0	0.0
Driving While Impaired	2,582	100.0	0.0	2,645	100.2	0.0
Driving While Suspended	552	100.4	0.0	45	100.0	0.0
CRIMINAL CODE TRAFFIC TOTAL	3,419	100.0	0.0	3,145	100.3	0.0
Fail to Remain at an Accident	11,660	15.2	14.6	13,058	14.0	13.9
Dangerous Driving	2,294	99.6	0.1	2,746	99.5	0.4
Driving While Suspended	0	**	**	384	100.3	0.0
PROVINCIAL STATUTES TRAFFIC TOTAL	13,954	29.1	12.2	16,188	30.5	11.3

** Percent could not be calculated.

Table B88.3 - Actual Number of Traffic Offences and Percent Cleared by Charge and Otherwise, by Offence for Edmonton, 1982

OFFENCE	1982		
	Number	Charge	Otherwise
Criminal Negligence Causing Death	6	100.0	0.0
Criminal Negligence Causing Bodily Harm	24	95.8	0.0
Criminal Negligence Operating Motor Vehicle	39	100.0	0.0
Fail to Remain at an Accident	153	101.3	0.0
Dangerous Driving	227	100.0	0.0
Refuse a Breath Sample	19	100.0	0.0
Driving While Impaired	2,837	100.0	0.0
Driving While Suspended	1	100.0	0.0
CRIMINAL CODE TRAFFIC TOTAL	3,306	100.1	0.0
Fail to Remain at an Accident	11,889	16.0	5.2
Dangerous Driving	2,565	99.8	0.7
Driving While Suspended	388	99.2	0.8
PROVINCIAL STATUTES TRAFFIC TOTAL	14,842	32.7	4.3

Table B89.1 - Actual Number of Traffic Offences and Percent Cleared by Charge and Otherwise, for Fort McMurray, 1978 and 1979

OFFENCE	1978			1979		
	Number	Charge	Otherwise	Number	Charge	Otherwise
Criminal Negligence Causing Death	0	**	**	0	**	**
Criminal Negligence Causing Bodily Harm	0	**	**	0	**	**
Criminal Negligence Operating Motor Vehicle	1	100.0	0.0	0	**	**
Fail to Remain at an Accident	6	100.0	0.0	16	87.5	6.3
Dangerous Driving	11	90.9	9.1	18	100.0	0.0
Refuse a Breath Sample	3	100.0	0.0	9	100.0	0.0
Driving While Impaired	477	99.8	0.0	585	85.1	14.7
Driving While Suspended	42	97.6	2.4	61	98.4	1.6
CRIMINAL CODE TRAFFIC TOTAL	540	99.4	0.4	689	86.9	12.8
Fail to Remain at an Accident	308	7.5	12.0	266	10.5	10.9
Dangerous Driving	8	37.5	37.5	2	50.0	0.0
Driving While Suspended	0	**	**	0	**	**
PROVINCIAL STATUTES TRAFFIC TOTAL	316	8.2	12.7	268	10.8	10.8

** Percent could not be calculated.

Table B89.2 - Actual Number of Traffic Offences and Percent Cleared by Charge and Otherwise, by Offence for Fort McMurray, 1980 and 1981

OFFENCE	1980			1981		
	Number	Charge	Otherwise	Number	Charge	Otherwise
Criminal Negligence Causing Death	0	**	**	0	**	**
Criminal Negligence Causing Bodily Harm	0	**	**	0	**	**
Criminal Negligence Operating Motor Vehicle	0	**	**	2	100.0	0.0
Fail to Remain at an Accident	73	23.3	8.2	71	46.5	1.4
Dangerous Driving	12	66.7	33.3	24	83.3	83.3
Refuse a Breath Sample	14	100.0	0.0	1	100.0	0.0
Driving While Impaired	458	98.9	1.1	468	98.9	1.1
Driving While Suspended	54	98.1	1.9	2	100.0	0.0
CRIMINAL CODE TRAFFIC TOTAL	611	89.2	2.6	568	91.7	1.6
Fail to Remain at an Accident	228	12.7	10.5	334	5.4	3.0
Dangerous Driving	13	30.8	23.1	3	33.3	33.3
Driving While Suspended	0	**	**	43	100.0	0.0
PROVINCIAL STATUTES TRAFFIC TOTAL	241	13.7	11.2	380	16.3	2.9

** Percent could not be calculated.

Table B89.3 - Actual Number of Traffic Offences and Percent Cleared by Charge and Otherwise, by Offence for Fort McMurray, 1982

OFFENCE	1982		
	Number	Charge	Otherwise
Criminal Negligence Causing Death	1	0.0	0.0
Criminal Negligence Causing Bodily Harm	0	**	**
Criminal Negligence Operating Motor Vehicle	2	100.0	0.0
Fail to Remain at an Accident	48	35.4	4.2
Dangerous Driving	11	63.6	18.2
Refuse a Breath Sample	84	97.6	0.0
Driving While Impaired	559	84.4	1.4
Driving While Suspended	2	100.0	0.0
CRIMINAL CODE TRAFFIC TOTAL	707	82.3	1.7
Fail to Remain at an Accident	312	17.6	6.4
Dangerous Driving	43	37.2	9.3
Driving While Suspended	16	93.8	0.0
PROVINCIAL STATUTES TRAFFIC TOTAL	371	23.2	6.5

** Percent could not be calculated.

Table B90.1 - Actual Number of Traffic Offences and Percent Cleared by Charge and Otherwise, by Offence for Grande Prairie, 1978 and 1979

OFFENCE	1978			1979		
	Number	Charge	Otherwise	Number	Charge	Otherwise
Criminal Negligence Causing Death	0	**	**	1	100.0	0.0
Criminal Negligence Causing Bodily Harm	0	**	**	0	**	**
Criminal Negligence Operating Motor Vehicle	1	100.0	0.0	6	116.7	0.0
Fail to Remain at an Accident	4	100.0	0.0	3	33.3	0.0
Dangerous Driving	7	100.0	0.0	13	84.6	0.0
Refuse a Breath Sample	9	100.0	0.0	0	**	**
Driving While Impaired	251	96.4	0.8	253	95.7	1.2
Driving While Suspended	34	91.2	0.0	51	90.2	3.9
CRIMINAL CODE TRAFFIC TOTAL	306	96.1	0.7	327	94.2	1.5
Fail to Remain at an Accident	273	21.6	7.7	351	12.8	6.8
Dangerous Driving	2	100.0	50.0	5	60.0	20.0
Driving While Suspended	3	100.0	0.0	1	100.0	0.0
PROVINCIAL STATUTES TRAFFIC TOTAL	278	23.0	7.9	357	13.7	7.0

** Percent could not be calculated.

Table B90.2 - Actual Number of Traffic Offences and Percent Cleared by Charge and Otherwise, by Offence for Grande Prairie, 1980 and 1981

OFFENCE	1980			1981		
	Number	Charge	Otherwise	Number	Charge	Otherwise
Criminal Negligence Causing Death	0	**	**	0	**	**
Criminal Negligence Causing Bodily Harm	0	**	**	2	100.0	0.0
Criminal Negligence Operating Motor Vehicle	0	**	**	3	66.7	33.3
Fail to Remain at an Accident	0	**	**	4	25.0	0.0
Dangerous Driving	10	90.0	0.0	10	90.0	10.0
Refuse a Breath Sample	0	**	**	1	100.0	0.0
Driving While Impaired	226	92.5	2.2	213	91.1	5.2
Driving While Suspended	36	94.4	2.8	2	100.0	0.0
CRIMINAL CODE TRAFFIC TOTAL	272	92.6	2.2	235	89.8	5.5
Fail to Remain at an Accident	433	10.2	6.9	505	9.9	5.0
Dangerous Driving	5	20.0	60.0	29	13.8	37.9
Driving While Suspended	1	100.0	0.0	12	91.7	0.0
PROVINCIAL STATUTES TRAFFIC TOTAL	439	10.5	7.5	546	11.9	6.6

** Percent could not be calculated.

Table B90.3 - Actual Number of Traffic Offences and Percent Cleared by Charge and Otherwise, by Offence for Grande Prairie, 1982

OFFENCE	1982		
	Number	Charge	Otherwise
Criminal Negligence Causing Death	0	**	**
Criminal Negligence Causing Bodily Harm	0	**	**
Criminal Negligence Operating Motor Vehicle	1	100.0	0.0
Fail to Remain at an Accident	7	28.6	0.0
Dangerous Driving	16	93.8	0.0
Refuse a Breath Sample	50	88.0	0.0
Driving While Impaired	305	86.6	5.6
Driving While Suspended	0	**	**
CRIMINAL CODE TRAFFIC TOTAL	379	86.0	4.5
Fail to Remain at an Accident	312	7.4	6.1
Dangerous Driving	13	7.7	15.4
Driving While Suspended	7	71.4	14.3
PROVINCIAL STATUTES TRAFFIC TOTAL	332	8.7	6.6

** Percent could not be calculated.

Table B91.1 - Actual Number of Traffic Offences and Percent Cleared by Charge and Otherwise, by Offence for Lethbridge, 1978 and 1979

OFFENCE	1978			1979		
	Number	Charge	Otherwise	Number	Charge	Otherwise
Criminal Negligence Causing Death	0	**	**	0	**	**
Criminal Negligence Causing Bodily Harm	0	**	**	1	100.0	0.0
Criminal Negligence Operating Motor Vehicle	0	**	**	2	100.0	0.0
Fail to Remain at an Accident	2	100.0	0.0	1	100.0	0.0
Dangerous Driving	4	100.0	0.0	8	100.0	0.0
Refuse a Breath Sample	32	90.6	0.0	42	97.6	0.0
Driving While Impaired	240	94.2	0.0	249	85.9	0.4
Driving While Suspended	27	92.6	0.0	90	100.0	0.0
CRIMINAL CODE TRAFFIC TOTAL	305	93.8	0.0	393	90.8	0.3
Fail to Remain at an Accident	814	16.2	0.0	993	20.3	0.0
Dangerous Driving	207	77.3	0.0	280	83.2	0.4
Driving While Suspended	0	**	**	0	**	**
PROVINCIAL STATUTES TRAFFIC TOTAL	1,021	28.6	0.0	1,273	34.2	0.1

** Percent could not be calculated.

Table B91.2 - Actual Number of Traffic Offences and Percent Cleared by Charge and Otherwise, by Offence for Lethbridge, 1980 and 1981

OFFENCE	1980			1981		
	Number	Charge	Otherwise	Number	Charge	Otherwise
Criminal Negligence Causing Death	1	100.0	0.0	0	**	**
Criminal Negligence Causing Bodily Harm	0	**	**	0	**	**
Criminal Negligence Operating Motor Vehicle	1	100.0	0.0	2	100.0	0.0
Fail to Remain at an Accident	14	100.0	0.0	10	100.0	0.0
Dangerous Driving	11	100.0	0.0	23	82.6	0.0
Refuse a Breath Sample	55	100.0	0.0	45	100.0	0.0
Driving While Impaired	332	96.1	1.8	307	100.0	0.0
Driving While Suspended	105	96.2	2.9	22	100.0	0.0
CRIMINAL CODE TRAFFIC TOTAL	519	96.7	1.7	409	99.0	0.0
Fail to Remain at an Accident	1,118	18.5	0.0	1,243	19.1	0.0
Dangerous Driving	297	82.2	8.8	370	87.0	0.0
Driving While Suspended	2	100.0	0.0	0	**	**
PROVINCIAL STATUTES TRAFFIC TOTAL	1,417	32.0	1.8	1,613	34.7	0.0

** Percent could not be calculated.

Table B91.3 - Actual Number of Traffic Offences and Percent Cleared by Charge and Otherwise, by Offence for Lethbridge, 1982

OFFENCE	1982		
	Number	Charge	Otherwise
Criminal Negligence Causing Death	1	100.0	0.0
Criminal Negligence Causing Bodily Harm	0	**	**
Criminal Negligence Operating Motor Vehicle	1	100.0	0.0
Fail to Remain at an Accident	10	100.0	0.0
Dangerous Driving	15	93.3	0.0
Refuse a Breath Sample	44	100.0	0.0
Driving While Impaired	312	100.0	0.0
Driving While Suspended	1	100.0	0.0
CRIMINAL CODE TRAFFIC TOTAL	384	99.7	0.0
Fail to Remain at an Accident	1,013	20.7	0.0
Dangerous Driving	286	82.2	3.8
Driving While Suspended	5	100.0	0.0
PROVINCIAL STATUTES TRAFFIC TOTAL	1,304	34.5	0.8

** Percent could not be calculated.

Table B92.1 - Actual Number of Traffic Offences and Percent Cleared by Charge and Otherwise, by Offence for Medicine Hat, 1978 and 1979

OFFENCE	1978			1979		
	Number	Charge	Otherwise	Number	Charge	Otherwise
Criminal Negligence Causing Death	0	**	**	1	100.0	0.0
Criminal Negligence Causing Bodily Harm	0	**	**	0	**	**
Criminal Negligence Operating Motor Vehicle	0	**	**	6	100.0	0.0
Fail to Remain at an Accident	2	100.0	0.0	0	**	**
Dangerous Driving	18	100.0	0.0	17	100.0	0.0
Refuse a Breath Sample	75	100.0	0.0	44	100.0	0.0
Driving While Impaired	628	100.0	0.0	470	100.0	0.0
Driving While Suspended	60	100.0	0.0	67	100.0	0.0
CRIMINAL CODE TRAFFIC TOTAL	783	100.0	0.0	605	100.0	0.0
Fail to Remain at an Accident	127	100.0	0.0	162	100.0	0.0
Dangerous Driving	174	100.0	0.0	190	100.0	0.0
Driving While Suspended	0	**	**	3	100.0	0.0
PROVINCIAL STATUTES TRAFFIC TOTAL	301	100.0	0.0	355	100.0	0.0

** Percent could not be calculated.

Table B92.2 - Actual Number of Traffic Offences and Percent Cleared by Charge and Otherwise, by Offence for Medicine Hat, 1980 and 1981

OFFENCE	1980			1981		
	Number	Charge	Otherwise	Number	Charge	Otherwise
Criminal Negligence Causing Death	1	100.0	0.0	0	**	**
Criminal Negligence Causing Bodily Harm	0	**	**	1	100.0	0.0
Criminal Negligence Operating Motor Vehicle	2	100.0	0.0	4	100.0	0.0
Fail to Remain at an Accident	2	100.0	0.0	7	100.0	0.0
Dangerous Driving	17	100.0	0.0	26	100.0	0.0
Refuse a Breath Sample	63	100.0	0.0	79	100.0	0.0
Driving While Impaired	491	100.0	0.0	542	100.0	0.0
Driving While Suspended	50	100.0	0.0	9	100.0	0.0
CRIMINAL CODE TRAFFIC TOTAL	626	100.0	0.0	668	100.0	0.0
Fail to Remain at an Accident	218	100.0	0.0	219	100.0	0.0
Dangerous Driving	291	100.0	0.0	318	100.0	0.0
Driving While Suspended	1	100.0	0.0	173	100.0	0.0
PROVINCIAL STATUTES TRAFFIC TOTAL	510	100.0	0.0	710	100.0	0.0

** Percent could not be calculated.

Table B92.3 - Actual Number of Traffic Offences and Percent Cleared by Charge and Otherwise, by Offence for Medicine Hat, 1982

OFFENCE	1982		
	Number	Charge	Otherwise
Criminal Negligence Causing Death	0	**	**
Criminal Negligence Causing Bodily Harm	0	**	**
Criminal Negligence Operating Motor Vehicle	4	100.0	0.0
Fail to Remain at an Accident	3	100.0	0.0
Dangerous Driving	19	100.0	0.0
Refuse a Breath Sample	85	100.0	0.0
Driving While Impaired	266	100.0	0.0
Driving While Suspended	0	**	**
CRIMINAL CODE TRAFFIC TOTAL	377	100.0	0.0
Fail to Remain at an Accident	192	74.5	0.0
Dangerous Driving	224	100.0	0.0
Driving While Suspended	96	100.0	0.0
PROVINCIAL STATUTES TRAFFIC TOTAL	512	90.4	0.0

** Percent could not be calculated.

Table B93.1 - Actual Number of Traffic Offences and Percent Cleared by Charge and Otherwise, by Offence for Red Deer, 1978 and 1979

OFFENCE	1978			1979		
	Number	Charge	Otherwise	Number	Charge	Otherwise
Criminal Negligence Causing Death	0	**	**	0	**	**
Criminal Negligence Causing Bodily Harm	1	100.0	0.0	0	**	**
Criminal Negligence Operating Motor Vehicle	3	100.0	0.0	1	100.0	0.0
Fail to Remain at an Accident	0	**	**	5	80.0	0.0
Dangerous Driving	0	**	**	13	92.3	0.0
Refuse a Breath Sample	0	**	**	0	**	**
Driving While Impaired	502	99.8	0.0	551	92.6	7.4
Driving While Suspended	115	100.9	0.0	149	100.0	2.7
CRIMINAL CODE TRAFFIC TOTAL	621	100.0	0.0	719	94.0	6.3
Fail to Remain at an Accident	568	16.0	14.8	190	36.3	9.5
Dangerous Driving	86	93.0	0.0	98	100.0	2.0
Driving While Suspended	0	**	**	0	**	**
PROVINCIAL STATUTES TRAFFIC TOTAL	654	26.1	12.8	288	58.0	6.9

** Percent could not be calculated.

Table B93.2 - Actual Number of Traffic Offences and Percent Cleared by Charge and Otherwise, by Offence for Red Deer, 1980 and 1981

OFFENCE	1980			1981		
	Number	Charge	Otherwise	Number	Charge	Otherwise
Criminal Negligence Causing Death	0	**	**	0	**	**
Criminal Negligence Causing Bodily Harm	0	**	**	0	**	**
Criminal Negligence Operating Motor Vehicle	4	100.0	0.0	2	100.0	0.0
Fail to Remain at an Accident	4	100.0	0.0	10	90.0	0.0
Dangerous Driving	14	107.1	0.0	38	76.3	5.3
Refuse a Breath Sample	0	**	**	0	**	**
Driving While Impaired	792	96.5	3.5	757	93.3	4.8
Driving While Suspended	123	98.4	0.8	9	100.0	0.0
CRIMINAL CODE TRAFFIC TOTAL	937	96.9	3.1	816	92.5	4.7
Fail to Remain at an Accident	342	28.9	8.2	677	14.8	6.1
Dangerous Driving	123	100.0	0.0	94	86.2	3.2
Driving While Suspended	8	100.0	0.0	61	98.4	0.0
PROVINCIAL STATUTES TRAFFIC TOTAL	473	48.6	5.9	832	29.0	5.3

** Percent could not be calculated.

Table B93.3 - Actual Number of Traffic Offences and Percent Cleared by Charge and Otherwise, by Offence for Red Deer, 1982

OFFENCE	1982		
	Number	Charge	Otherwise
Criminal Negligence Causing Death	0	**	**
Criminal Negligence Causing Bodily Harm	0	**	**
Criminal Negligence Operating Motor Vehicle	2	50.0	50.0
Fail to Remain at an Accident	35	48.6	8.6
Dangerous Driving	31	77.4	6.5
Refuse a Breath Sample	21	90.5	0.0
Driving While Impaired	997	88.3	6.8
Driving While Suspended	0	**	**
CRIMINAL CODE TRAFFIC TOTAL	1,086	86.6	6.8
Fail to Remain at an Accident	673	9.8	9.8
Dangerous Driving	103	86.4	3.9
Driving While Suspended	12	91.7	0.0
PROVINCIAL STATUTES TRAFFIC TOTAL	788	21.1	8.9

** Percent could not be calculated.

Table B94.1 - Actual Number of Traffic Offences and Percent Cleared by Charge and Otherwise, by Offence for Sherwood Park, 1978 and 1979

OFFENCE	1978			1979		
	Number	Charge	Otherwise	Number	Charge	Otherwise
Criminal Negligence Causing Death	2	50.0	0.0	0	**	**
Criminal Negligence Causing Bodily Harm	0	**	**	0	**	**
Criminal Negligence Operating Motor Vehicle	1	100.0	0.0	2	50.0	0.0
Fail to Remain at an Accident	4	0.0	0.0	2	50.0	0.0
Dangerous Driving	8	87.5	25.0	13	84.6	7.7
Refuse a Breath Sample	3	100.0	0.0	5	100.0	0.0
Driving While Impaired	148	100.0	0.0	221	99.5	0.5
Driving While Suspended	11	100.0	0.0	29	100.0	0.0
CRIMINAL CODE TRAFFIC TOTAL	177	96.6	1.1	272	98.2	0.7
Fail to Remain at an Accident	143	14.0	16.8	220	16.4	11.4
Dangerous Driving	0	**	**	8	62.5	25.0
Driving While Suspended	1	100.0	0.0	0	**	**
PROVINCIAL STATUTES TRAFFIC TOTAL	144	14.6	16.7	228	18.0	11.8

** Percent could not be calculated.

Table B94.2 - Actual Number of Traffic Offences and Percent Cleared by Charge and Otherwise, by Offence for Sherwood Park, 1980 and 1981

OFFENCE	1980			1981		
	Number	Charge	Otherwise	Number	Charge	Otherwise
Criminal Negligence Causing Death	0	**	**	0	**	**
Criminal Negligence Causing Bodily Harm	0	**	**	0	**	**
Criminal Negligence Operating Motor Vehicle	1	100.0	0.0	1	100.0	0.0
Fail to Remain at an Accident	2	100.0	0.0	0	**	**
Dangerous Driving	10	70.0	30.0	4	100.0	50.0
Refuse a Breath Sample	0	**	**	0	**	**
Driving While Impaired	256	99.6	0.4	211	100.0	0.0
Driving While Suspended	29	100.0	0.0	4	100.0	0.0
CRIMINAL CODE TRAFFIC TOTAL	298	98.7	1.3	220	100.0	0.9
Fail to Remain at an Accident	214	12.6	8.9	225	13.3	6.2
Dangerous Driving	18	100.0	0.0	28	96.4	17.9
Driving While Suspended	0	100.0	0.0	12	100.0	0.0
PROVINCIAL STATUTES TRAFFIC TOTAL	232	19.4	8.2	265	26.0	7.2

** Percent could not be calculated.

Table B94.3 – Actual Number of Traffic Offences and Percent Cleared by Charge and Otherwise, by Offence for Sherwood Park, 1982

OFFENCE	1982		
	Number	Charge	Otherwise
Criminal Negligence Causing Death	0	**	**
Criminal Negligence Causing Bodily Harm	0	**	**
Criminal Negligence Operating Motor Vehicle	0	**	**
Fail to Remain at an Accident	5	100.0	0.0
Dangerous Driving	10	90.0	0.0
Refuse a Breath Sample	66	98.5	0.0
Driving While Impaired	328	98.2	0.0
Driving While Suspended	0	**	**
CRIMINAL CODE TRAFFIC TOTAL	409	98.0	0.0
Fail to Remain at an Accident	233	15.0	6.9
Dangerous Driving	31	74.2	12.9
Driving While Suspended	9	100.0	0.0
PROVINCIAL STATUTES TRAFFIC TOTAL	273	24.5	7.3

** Percent could not be calculated.

Table B95.1 – Actual Number of Traffic Offences and Percent Cleared by Charge and Otherwise, by Offence for St. Albert, 1978 and 1979

OFFENCE	1978			1979		
	Number	Charge	Otherwise	Number	Charge	Otherwise
Criminal Negligence Causing Death	0	**	**	2	50.0	0.0
Criminal Negligence Causing Bodily Harm	0	**	**	0	**	**
Criminal Negligence Operating Motor Vehicle	0	**	**	0	**	**
Fail to Remain at an Accident	31	6.5	12.9	9	44.4	11.1
Dangerous Driving	7	28.6	42.9	7	71.4	14.3
Refuse a Breath Sample	21	100.0	4.8	1	100.0	0.0
Driving While Impaired	182	90.7	2.2	204	77.0	21.6
Driving While Suspended	35	97.1	0.0	21	85.7	0.0
CRIMINAL CODE TRAFFIC TOTAL	276	81.2	4.3	244	76.2	18.9
Fail to Remain at an Accident	128	18.8	11.7	146	15.1	17.8
Dangerous Driving	23	13.0	26.1	4	0.0	75.0
Driving While Suspended	3	66.7	0.0	4	100.0	0.0
PROVINCIAL STATUTES TRAFFIC TOTAL	154	18.8	13.6	154	16.9	18.9

** Percent could not be calculated.

Table B95.2 - Actual Number of Traffic Offences and Percent Cleared by Charge and Otherwise, by Offence for St. Albert, 1980 and 1981

OFFENCE	1980			1981		
	Number	Charge	Otherwise	Number	Charge	Otherwise
Criminal Negligence Causing Death	8	100.0	0.0	1	100.0	0.0
Criminal Negligence Causing Bodily Harm	0	**	**	0	**	**
Criminal Negligence Operating Motor Vehicle	1	0.0	0.0	8	100.0	0.0
Fail to Remain at an Accident	1	0.0	0.0	10	70.0	10.0
Dangerous Driving	6	66.7	0.0	10	100.0	0.0
Refuse a Breath Sample	3	100.0	0.0	16	100.0	6.3
Driving While Impaired	158	89.2	5.7	279	97.8	1.8
Driving While Suspended	21	85.7	0.0	1	100.0	0.0
CRIMINAL CODE TRAFFIC TOTAL	198	87.9	4.5	325	97.2	1.8
Fail to Remain at an Accident	216	14.8	7.4	271	12.5	4.4
Dangerous Driving	11	63.6	18.2	31	67.7	9.7
Driving While Suspended	4	100.0	0.0	3	100.0	0.0
PROVINCIAL STATUTES TRAFFIC TOTAL	231	18.6	7.8	305	19.0	4.9

** Percent could not be calculated.

Table B95.3 - Actual Number of Traffic Offences and Percent Cleared by Charge and Otherwise, by Offence for St. Albert, 1982

OFFENCE	1982		
	Number	Charge	Otherwise
Criminal Negligence Causing Death	0	**	**
Criminal Negligence Causing Bodily Harm	0	**	**
Criminal Negligence Operating Motor Vehicle	0	**	**
Fail to Remain at an Accident	7	57.1	0.0
Dangerous Driving	12	75.0	0.0
Refuse a Breath Sample	32	84.4	0.0
Driving While Impaired	280	96.1	1.4
Driving While Suspended	0	**	**
CRIMINAL CODE TRAFFIC TOTAL	331	93.4	1.2
Fail to Remain at an Accident	273	10.3	6.6
Dangerous Driving	25	68.0	0.0
Driving While Suspended	13	68.0	0.0
PROVINCIAL STATUTES TRAFFIC TOTAL	311	17.4	6.1

** Percent could not be calculated.

Table B96.1 - Actual Number of Traffic Offences and Percent Cleared
by Charge and Otherwise, by Offence
for Municipalities in Alberta (1,500-15,000 population), 1978 and 1979

OFFENCE	1978			1979		
	Number	Charge	Otherwise	Number	Charge	Otherwise
Criminal Negligence Causing Death	1	100.0	0.0	19	5.3	0.0
Criminal Negligence Causing Bodily Harm	3	66.7	0.0	1	100.0	0.0
Criminal Negligence Operating Motor Vehicle	7	71.4	28.6	13	69.2	0.0
Fail to Remain at an Accident	111	39.6	11.7	194	27.3	10.8
Dangerous Driving	132	87.1	3.8	170	76.5	11.8
Refuse a Breath Sample	289	100.0	0.0	340	96.5	0.6
Driving While Impaired	4,420	96.0	2.9	4,767	96.0	3.1
Driving While Suspended	586	98.6	1.7	656	95.4	2.9
CRIMINAL CODE TRAFFIC TOTAL	5,549	95.1	2.9	6,160	93.0	3.4
Fail to Remain at an Accident	1,856	15.2	12.2	1,940	16.2	11.9
Dangerous Driving	271	79.0	6.6	424	73.6	8.7
Driving While Suspended	58	58.6	37.9	57	100.0	0.0
PROVINCIAL STATUTES TRAFFIC TOTAL	2,185	24.3	12.2	2,421	28.2	11.1

Table B96.2 - Actual Number of Traffic Offences and Percent Cleared
by Charge and Otherwise, by Offence
for Municipalities in Alberta (1,500-15,000 population), 1980 and 1981

OFFENCE	1980			1981		
	Number	Charge	Otherwise	Number	Charge	Otherwise
Criminal Negligence Causing Death	1	100.0	0.0	2	100.0	0.0
Criminal Negligence Causing Bodily Harm	1	0.0	0.0	1	100.0	0.0
Criminal Negligence Operating Motor Vehicle	18	88.9	5.6	33	97.0	0.0
Fail to Remain at an Accident	168	33.9	6.5	170	38.8	4.1
Dangerous Driving	217	80.6	7.4	225	86.2	6.7
Refuse a Breath Sample	268	100.0	0.4	347	99.1	0.3
Driving While Impaired	4,969	97.7	2.2	5,074	97.5	1.4
Driving While Suspended	690	97.1	1.9	102	91.2	11.8
CRIMINAL CODE TRAFFIC TOTAL	6,332	95.4	2.4	5,954	95.4	1.8
Fail to Remain at an Accident	2,236	14.7	9.7	2,465	17.0	7.3
Dangerous Driving	474	77.4	7.6	433	82.7	8.3
Driving While Suspended	24	83.3	8.3	168	92.9	5.4
PROVINCIAL STATUTES TRAFFIC TOTAL	2,734	26.2	9.4	3,066	30.4	7.3

Table B96.3 - Actual Number of Traffic Offences and Percent Cleared
by Charge and Otherwise, by Offence
for Municipalities in Alberta (1,500-15,000 population), 1982

OFFENCE	1982		
	Number	Charge	Otherwise
Criminal Negligence Causing Death	1	0.0	0.0
Criminal Negligence Causing Bodily Harm	3	100.0	0.0
Criminal Negligence Operating Motor Vehicle	15	66.7	0.0
Fail to Remain at an Accident	120	26.7	10.8
Dangerous Driving	189	80.4	3.7
Refuse a Breath Sample	617	93.4	0.3
Driving While Impaired	5,578	94.0	1.6
Driving While Suspended	23	82.6	4.3
CRIMINAL CODE TRAFFIC TOTAL	6,546	92.2	1.7
Fail to Remain at an Accident	2,796	25.8	7.3
Dangerous Driving	530	65.3	11.3
Driving While Suspended	236	87.7	3.0
PROVINCIAL STATUTES TRAFFIC TOTAL	3,562	35.7	7.6

Table B97.1 - Actual Number of Traffic Offences and Percent Cleared by
Charge and Otherwise, by Offence for Rural Alberta, 1978 and 1979

OFFENCE	1978			1979		
	Number	Charge	Otherwise	Number	Charge	Otherwise
Criminal Negligence Causing Death	18	100.0	0.0	27	96.3	0.0
Criminal Negligence Causing Bodily Harm	5	80.0	20.0	9	88.9	0.0
Criminal Negligence Operating Motor Vehicle	30	100.0	0.0	42	85.7	0.0
Fail to Remain at an Accident	182	38.5	8.2	230	39.6	7.0
Dangerous Driving	376	84.3	5.1	393	82.7	6.4
Refuse a Breath Sample	403	98.8	0.2	364	99.7	0.3
Driving While Impaired	7,109	95.6	2.9	8,137	94.3	4.4
Driving While Suspended	1,330	96.9	1.7	1,631	95.4	2.6
CRIMINAL CODE TRAFFIC TOTAL	9,453	94.4	2.8	10,833	93.1	4.1
Fail to Remain at an Accident	1,339	16.6	15.1	1,459	19.4	14.3
Dangerous Driving	554	55.4	17.3	753	66.3	14.2
Driving While Suspended	102	67.6	29.4	65	90.8	4.6
PROVINCIAL STATUTES TRAFFIC TOTAL	1,995	30.0	16.4	2,277	36.9	14.0

Table B97.2 - Actual Number of Traffic Offences and Percent Cleared by Charge and Otherwise, by Offence for Rural Alberta, 1980 and 1981

OFFENCE	1980			1981		
	Number	Charge	Otherwise	Number	Charge	Otherwise
Criminal Negligence Causing Death	24	91.7	0.0	23	108.7	0.0
Criminal Negligence Causing Bodily Harm	12	100.0	0.0	21	95.2	0.0
Criminal Negligence Operating Motor Vehicle	53	94.3	1.9	83	89.2	2.4
Fail to Remain at an Accident	244	40.6	7.0	188	43.1	6.9
Dangerous Driving	483	83.2	5.2	489	80.6	6.5
Refuse a Breath Sample	345	98.8	0.9	364	98.4	0.8
Driving While Impaired	8,395	95.4	4.0	8,648	96.6	2.5
Driving While Suspended	1,710	96.0	3.8	290	94.1	4.8
CRIMINAL CODE TRAFFIC TOTAL	11,266	93.9	3.9	10,106	94.8	2.8
Fail to Remain at an Accident	1,640	19.9	9.7	1,823	19.8	7.7
Dangerous Driving	851	79.7	8.7	1,093	78.0	7.6
Driving While Suspended	55	87.3	5.5	425	95.5	3.1
PROVINCIAL STATUTES TRAFFIC TOTAL	2,546	41.4	9.3	3,341	48.5	7.1

Table B97.3 - Actual Number of Traffic Offences and Percent Cleared by Charge and Otherwise, by Offence for Rural Alberta, 1982

OFFENCE	1982		
	Number	Charge	Otherwise
Criminal Negligence Causing Death	22	59.1	9.1
Criminal Negligence Causing Bodily Harm	22	86.4	13.6
Criminal Negligence Operating Motor Vehicle	71	91.5	1.4
Fail to Remain at an Accident	232	37.5	6.9
Dangerous Driving	451	73.2	8.6
Refuse a Breath Sample	909	93.0	0.7
Driving While Impaired	8,997	90.5	3.1
Driving While Suspended	28	78.6	3.6
CRIMINAL CODE TRAFFIC TOTAL	10,732	88.7	3.2
Fail to Remain at an Accident	1,848	25.5	7.6
Dangerous Driving	1,144	73.2	9.4
Driving While Suspended	421	86.7	3.6
PROVINCIAL STATUTES TRAFFIC TOTAL	3,413	49.0	7.7

Table B98 - Traffic Offences per 100,000 Population (Rate)
1978 and 1982, and Percent Change from 1978 to 1982
by Offence for Alberta

OFFENCE	Rate		Percent Change
	1978	1982	
Criminal Negligence Causing Death	1.5	1.4	- 6.7
Criminal Negligence Causing Bodily Harm	1.3	2.7	107.7
Criminal Negligence Operating Motor Vehicle	6.7	7.5	11.9
Fail to Remain at an Accident	297.3	429.8	44.6
Dangerous Driving	58.5	55.7	- 4.8
Refuse a Breath Sample	42.2	131.6	211.8
Driving While Impaired	1,080.7	1,206.2	11.6
Driving While Suspended	167.3	2.4	-98.6
CRIMINAL CODE TRAFFIC TOTAL	1,655.5	1,837.3	11.0
Fail to Remain at an Accident	732.3	876.4	19.7
Dangerous Driving	253.9	317.7	25.1
Driving While Suspended	8.4	52.2	521.4
PROVINCIAL STATUTES TRAFFIC TOTAL	994.5	1,246.3	25.3

Table B99 - Traffic Offences per 100,000 Population (Rate)
1978 and 1982, and Percent Change from 1978 to 1982
by Offence for Calgary

OFFENCE	Rate		Percent Change
	1978	1982	
Criminal Negligence Causing Death	0.8	0.3	-62.5
Criminal Negligence Causing Bodily Harm	1.2	2.1	75.0
Criminal Negligence Operating Motor Vehicle	12.1	6.3	-47.9
Fail to Remain at an Accident	1,073.2	1,499.8	39.8
Dangerous Driving	85.4	49.7	-41.8
Refuse a Breath Sample	0.0	179.9	**
Driving While Impaired	1,012.0	1,203.8	19.0
Driving While Suspended	128.5	0.0	-100.0
CRIMINAL CODE TRAFFIC TOTAL	2,313.2	2,941.9	27.2
Fail to Remain at an Accident	73.9	11.1	66.6
Dangerous Driving	332.0	385.5	16.1
Driving While Suspended	0.0	0.0	**
PROVINCIAL STATUTES TRAFFIC TOTAL	405.8	508.6	25.3

** Percent could not be calculated.

Table B100 - Traffic Offences per 100,000 Population (Rate)
1978 and 1982, and Percent Change from 1978 to 1982
by Offence for Edmonton

OFFENCE	Rate 1978	Rate 1982	Percent Change
Criminal Negligence Causing Death	0.8	1.1	37.5
Criminal Negligence Causing Bodily Harm	2.0	4.4	120.0
Criminal Negligence Operating Motor Vehicle	5.7	7.1	24.6
Fail to Remain at an Accident	3.3	27.8	742.4
Dangerous Driving	32.9	41.2	25.2
Refuse a Breath Sample	1.8	3.4	88.9
Driving While Impaired	484.2	514.6	6.3
Driving While Suspended	88.8	0.2	-99.8
CRIMINAL CODE TRAFFIC TOTAL	619.6	599.7	- 3.2
Fail to Remain at an Accident	1,774.2	2,156.5	21.5
Dangerous Driving	412.6	465.3	12.8
Driving While Suspended	0.0	70.4	**
PROVINCIAL STATUTES TRAFFIC TOTAL	2,186.8	2,692.1	23.1

** Percent could not be calculated.

Table B101 - Traffic Offences per 100,000 Population (Rate)
1978 and 1982, and Percent Change from 1978 to 1982
by Offence for Fort McMurray

OFFENCE	Rate 1978	Rate 1982	Percent Change
Criminal Negligence Causing Death	0.0	3.0	**
Criminal Negligence Causing Bodily Harm	0.0	0.0	**
Criminal Negligence Operating Motor Vehicle	4.6	6.0	30.4
Fail to Remain at an Accident	27.7	143.0	416.2
Dangerous Driving	50.8	32.8	-35.4
Refuse a Breath Sample	13.9	250.2	1,700.0
Driving While Impaired	2,202.8	1,664.9	-24.4
Driving While Suspended	194.0	6.0	-96.9
CRIMINAL CODE TRAFFIC TOTAL	2,493.8	2,105.7	-15.6
Fail to Remain at an Accident	1,422.4	929.2	-34.7
Dangerous Driving	36.9	128.1	247.2
Driving While Suspended	0.0	47.7	**
PROVINCIAL STATUTES TRAFFIC TOTAL	1,459.3	1,105.0	-24.3

** Percent could not be calculated.

Table B102 - Traffic Offences per 100,000 Population (Rate)
1978 and 1982, and Percent Change from 1978 to 1982
by Offence for Grande Prairie

OFFENCE	Rate 1978	Rate 1982	Percent Change
Criminal Negligence Causing Death	0.0	0.0	**
Criminal Negligence Causing Bodily Harm	0.0	0.0	**
Criminal Negligence Operating Motor Vehicle	4.9	3.9	-20.4
Fail to Remain at an Accident	19.7	27.4	39.1
Dangerous Driving	34.5	62.5	81.2
Refuse a Breath Sample	44.4	195.4	340.1
Driving While Impaired	1,237.6	1,191.9	- 3.7
Driving While Suspended	167.6	0.0	-100.0
CRIMINAL CODE TRAFFIC TOTAL	1,508.8	1,481.0	- 1.8
Fail to Remain at an Accident	1,346.1	1,219.2	- 9.4
Dangerous Driving	9.9	50.8	413.1
Driving While Suspended	14.8	27.4	85.1
PROVINCIAL STATUTES TRAFFIC TOTAL	1,370.7	1,297.4	- 5.3

** Percent could not be calculated.

Table B103 - Traffic Offences per 100,000 Population (Rate)
1978 and 1982, and Percent Change from 1978 to 1982
by Offence for Lethbridge

OFFENCE	Rate 1978	Rate 1982	Percent Change
Criminal Negligence Causing Death	0.0	1.8	**
Criminal Negligence Causing Bodily Harm	0.0	0.0	**
Criminal Negligence Operating Motor Vehicle	0.0	1.8	**
Fail to Remain at an Accident	4.0	17.7	342.5
Dangerous Driving	8.0	26.5	231.3
Refuse a Breath Sample	64.0	77.9	21.7
Driving While Impaired	480.0	552.2	15.0
Driving While Suspended	54.0	1.8	-96.7
CRIMINAL CODE TRAFFIC TOTAL	610.0	679.6	11.4
Fail to Remain at an Accident	1,628.0	1,792.9	10.1
Dangerous Driving	414.0	506.2	22.3
Driving While Suspended	0.0	8.8	**
PROVINCIAL STATUTES TRAFFIC TOTAL	2,042.0	2,308.0	13.0

** Percent could not be calculated.

Table B104 - Traffic Offences per 100,000 Population (Rate)
1978 and 1982, and Percent Change from 1978 to 1982
by Offence for Medicine Hat

OFFENCE	Rate 1978	Rate 1982	Percent Change
Criminal Negligence Causing Death	0.0	0.0	**
Criminal Negligence Causing Bodily Harm	0.0	0.0	**
Criminal Negligence Operating Motor Vehicle	0.0	9.5	**
Fail to Remain at an Accident	5.6	7.2	28.6
Dangerous Driving	50.2	45.4	- 9.6
Refuse a Breath Sample	209.2	202.9	- 3.0
Driving While Impaired	1,751.5	635.0	-63.7
Driving While Suspended	167.3	0.0	-100.0
CRIMINAL CODE TRAFFIC TOTAL	2,183.8	900.0	-58.8
Fail to Remain at an Accident	354.2	458.4	29.4
Dangerous Driving	485.3	534.8	10.2
Driving While Suspended	0.0	229.2	**
PROVINCIAL STATUTES TRAFFIC TOTAL	839.5	1,222.3	45.6

** Percent could not be calculated.

Table B105 - Traffic Offences per 100,000 Population (Rate)
1978 and 1982, and Percent Change from 1978 to 1982
by Offence for Red Deer

OFFENCE	Rate 1978	Rate 1982	Percent Change
Criminal Negligence Causing Death	0.0	0.0	**
Criminal Negligence Causing Bodily Harm	2.6	0.0	-100.0
Criminal Negligence Operating Motor Vehicle	7.9	4.1	-48.1
Fail to Remain at an Accident	0.0	72.1	**
Dangerous Driving	0.0	63.8	**
Refuse a Breath Sample	0.0	43.2	**
Driving While Impaired	1,319.0	2,053.0	55.6
Driving While Suspended	302.2	0.0	-100.0
CRIMINAL CODE TRAFFIC TOTAL	1,631.7	2,236.3	37.1
Fail to Remain at an Accident	1,492.4	1,385.9	- 7.1
Dangerous Driving	226.0	212.1	- 6.2
Driving While Suspended	0.0	24.7	**
PROVINCIAL STATUTES TRAFFIC TOTAL	1,718.4	1,622.7	- 5.6

** Percent could not be calculated.

Table B106 - Traffic Offences per 100,000 Population (Rate)
1978 and 1982, and Percent Change from 1978 to 1982
by Offence for Sherwood Park

OFFENCE	Rate		Percent Change
	1978	1982	
Criminal Negligence Causing Death	9.4	0.0	-100.0
Criminal Negligence Causing Bodily Harm	0.0	0.0	**
Criminal Negligence Operating Motor Vehicle	4.7	0.0	-100.0
Fail to Remain at an Accident	18.9	16.0	-15.3
Dangerous Driving	37.8	31.9	-15.6
Refuse a Breath Sample	14.2	210.6	1,383.1
Driving While Impaired	699.2	1,046.6	49.7
Driving While Suspended	52.0	0.0	-100.0
CRIMINAL CODE TRAFFIC TOTAL	836.2	1,305.0	56.1
Fail to Remain at an Accident	675.5	743.4	10.1
Dangerous Driving	0.0	98.9	**
Driving While Suspended	4.7	28.7	510.6
PROVINCIAL STATUTES TRAFFIC TOTAL	680.3	871.1	28.0

** Percent could not be calculated.

Table B107 - Traffic Offences per 100,000 Population (Rate)
1978 and 1982, and Percent Change from 1978 to 1982
by Offence for St. Albert

OFFENCE	Rate		Percent Change
	1978	1982	
Criminal Negligence Causing Death	0.0	0.0	**
Criminal Negligence Causing Bodily Harm	0.0	0.0	**
Criminal Negligence Operating Motor Vehicle	0.0	0.0	**
Fail to Remain at an Accident	113.4	21.2	-81.3
Dangerous Driving	25.6	36.4	42.2
Refuse a Breath Sample	76.8	97.0	26.3
Driving While Impaired	665.8	848.9	27.5
Driving While Suspended	128.0	0.0	-100.0
CRIMINAL CODE TRAFFIC TOTAL	1,009.7	1,003.6	- 0.6
Fail to Remain at an Accident	468.3	827.7	76.7
Dangerous Driving	84.1	75.8	- 9.9
Driving While Suspended	11.0	39.4	258.2
PROVINCIAL STATUTES TRAFFIC TOTAL	563.4	942.9	67.4

** Percent could not be calculated.

Table B108 - Traffic Offences per 100,000 Population (Rate)
1978 and 1982, and Percent Change from 1978 to 1982
by Offence for Municipalities in Alberta (1,500-15,000 population)

OFFENCE	Rate		Percent Change
	1978	1982	
Criminal Negligence Causing Death	0.4	0.3	-25.0
Criminal Negligence Causing Bodily Harm	1.2	1.0	-16.7
Criminal Negligence Operating Motor Vehicle	2.8	5.0	78.6
Fail to Remain at an Accident	44.1	39.6	-10.2
Dangerous Driving	52.4	62.4	19.1
Refuse a Breath Sample	114.7	203.8	77.7
Driving While Impaired	1,754.4	1,842.1	5.0
Driving While Suspended	232.6	7.6	-96.7
CRIMINAL CODE TRAFFIC TOTAL	2,202.5	2,161.8	- 1.8
Fail to Remain at an Accident	736.7	923.4	25.3
Dangerous Driving	107.6	175.0	62.6
Driving While Suspended	23.0	77.9	238.7
PROVINCIAL STATUTES TRAFFIC TOTAL	867.3	1,176.3	35.6

Table B109 - Traffic Offences per 100,000 Population (Rate)
1978 and 1982, and Percent Change from 1978 to 1982
by Offence for Rural Alberta

OFFENCE	Rate		Percent Change
	1978	1982	
Criminal Negligence Causing Death	3.4	3.8	11.8
Criminal Negligence Causing Bodily Harm	1.0	3.8	280.0
Criminal Negligence Operating Motor Vehicle	5.7	12.4	117.5
Fail to Remain at an Accident	34.9	40.5	16.0
Dangerous Driving	72.1	78.8	9.3
Refuse a Breath Sample	77.2	158.8	105.7
Driving While Impaired	1,362.3	1,572.0	15.4
Driving While Suspended	254.9	4.9	-98.1
CRIMINAL CODE TRAFFIC TOTAL	1,811.5	1,875.2	3.5
Fail to Remain at an Accident	256.6	322.9	25.8
Dangerous Driving	106.2	199.9	88.2
Driving While Suspended	19.5	73.6	277.4
PROVINCIAL STATUTES TRAFFIC TOTAL	382.3	596.4	56.0

Table B110.1 - Traffic Offences per 100,000 Population (Rate) and Annual Percent Change by Offence for Alberta: 1978, 1979, and 1980

OFFENCE	1978 Rate	1979 Rate % Change	1980 Rate % Change
Criminal Negligence Causing Death	1.5	3.1 106.7	2.3 -25.8
Criminal Negligence Causing Bodily Harm	1.3	2.3 76.9	2.1 - 8.7
Criminal Negligence Operating Motor Vehicle	6.7	7.7 14.9	7.9 2.6
Fail to Remain at an Accident	297.3	350.8 18.0	390.6 11.3
Dangerous Driving	58.5	57.5 - 1.7	65.0 13.0
Refuse a Breath Sample	42.2	80.5 90.8	77.8 - 3.4
Driving While Impaired	1,080.7	1,100.4 1.8	1,144.0 4.0
Driving While Suspended	167.3	197.9 18.3	192.9 - 2.5
CRIMINAL CODE TRAFFIC TOTAL	1,655.5	1,800.2 8.7	1,882.6 4.6
Fail to Remain at an Accident	732.3	784.8 7.2	875.5 11.6
Dangerous Driving	253.9	263.3 3.7	311.1 18.2
Driving While Suspended	8.4	6.3 -25.0	4.4 -30.2
PROVINCIAL STATUTES TRAFFIC TOTAL	994.5	1,054.4 6.0	1,191.0 13.0

Table B110.2 - Traffic Offences per 100,000 Population (Rate) and Annual Percent Change by Offence for Alberta: 1980, 1981, and 1982

OFFENCE	1980 Rate	1981 Rate % Change	1982 Rate % Change
Criminal Negligence Causing Death	2.3	2.4 4.3	1.4 -41.7
Criminal Negligence Causing Bodily Harm	2.1	3.3 57.1	2.7 -18.2
Criminal Negligence Operating Motor Vehicle	7.9	11.1 41.2	7.5 -32.4
Fail to Remain at an Accident	390.6	437.4 12.0	429.8 - 1.7
Dangerous Driving	65.0	67.9 4.5	55.7 -18.0
Refuse a Breath Sample	77.8	94.2 21.1	131.6 39.7
Driving While Impaired	1,144.0	1,216.1 6.3	1,206.2 - 0.8
Driving While Suspended	192.9	25.8 -86.6	2.4 -90.7
CRIMINAL CODE TRAFFIC TOTAL	1,882.6	1,858.2 - 1.3	1,837.3 - 1.1
Fail to Remain at an Accident	875.5	959.8 9.6	876.4 - 8.7
Dangerous Driving	311.1	355.0 14.1	317.7 -10.5
Driving While Suspended	4.4	57.2 1,200.3	52.2 - 8.7
PROVINCIAL STATUTES TRAFFIC TOTAL	1,191.0	1,372.0 15.2	1,246.3 - 9.2

Table B111.1 - Traffic Offences per 100,000 Population (Rate) and Annual Percent Change by Offence for Calgary: 1978, 1979, and 1980

OFFENCE	1978 Rate	1979 Rate % Change	1980 Rate % Change
Criminal Negligence Causing Death	0.8	1.5 87.5	1.6 6.7
Criminal Negligence Causing Bodily Harm	1.2	3.7 208.3	3.0 -18.9
Criminal Negligence Operating Motor Vehicle	12.1	8.6 -28.9	12.1 40.7
Fail to Remain at an Accident	1,073.2	1,252.5 16.7	1,384.8 10.6
Dangerous Driving	85.4	69.5 -18.6	78.3 12.7
Refuse a Breath Sample	0.0	158.9 **	160.6 1.1
Driving While Impaired	1,012.0	962.0 - 4.9	1,059.7 10.2
Driving While Suspended	128.5	152.0 18.3	139.5 - 8.2
CRIMINAL CODE TRAFFIC TOTAL	2,313.2	2,608.6 12.8	2,839.5 8.9
Fail to Remain at an Accident	73.9	86.2 16.6	103.1 19.6
Dangerous Driving	332.0	346.9 4.5	410.9 18.4
Driving While Suspended	0.0	0.0 **	0.0 **
PROVINCIAL STATUTES TRAFFIC TOTAL	405.8	433.1 6.7	514.0 18.7

** Percent could not be calculated.

Table B111.2 - Traffic Offences per 100,000 Population (Rate) and Annual Percent Change by Offence for Calgary: 1980, 1981, and 1982

OFFENCE	1980 Rate	1981 Rate % Change	1982 Rate % Change
Criminal Negligence Causing Death	1.6	2.4 50.0	0.3 -87.5
Criminal Negligence Causing Bodily Harm	3.0	4.7 56.7	2.1 -55.3
Criminal Negligence Operating Motor Vehicle	12.1	11.0 - 9.1	6.3 -42.7
Fail to Remain at an Accident	1,384.8	1,545.0 11.6	1,499.8 - 2.9
Dangerous Driving	78.3	78.3 0.0	49.7 -36.5
Refuse a Breath Sample	160.6	210.2 30.9	179.9 -14.4
Driving While Impaired	1,059.7	1,361.3 28.5	1,203.8 -11.6
Driving While Suspended	139.5	15.4 -89.0	0.0 -100.0
CRIMINAL CODE TRAFFIC TOTAL	2,839.5	3,228.2 13.7	2,941.9 - 8.9
Fail to Remain at an Accident	103.1	110.8 7.5	123.1 11.1
Dangerous Driving	410.9	472.2 14.9	385.5 -18.4
Driving While Suspended	0.0	0.0 **	0.0 **
PROVINCIAL STATUTES TRAFFIC TOTAL	514.0	583.1 13.4	508.6 -12.8

** Percent could not be calculated.

Table B112.1 - Traffic Offences per 100,000 Population (Rate) and Annual Percent Change by Offence for Edmonton: 1978, 1979, and 1980

OFFENCE	1978 Rate	1979 Rate % Change	1980 Rate % Change
Criminal Negligence Causing Death	0.8	1.2 50.0	1.0 -16.7
Criminal Negligence Causing Bodily Harm	2.0	3.4 70.0	2.9 -14.6
Criminal Negligence Operating Motor Vehicle	5.7	7.9 38.6	4.1 -48.1
Fail to Remain at an Accident	3.3	2.6 -21.2	9.3 257.7
Dangerous Driving	32.9	32.7 - 0.6	34.4 5.2
Refuse a Breath Sample	1.8	0.6 -66.7	3.5 483.3
Driving While Impaired	484.2	434.9 -10.2	498.3 14.6
Driving While Suspended	88.8	105.4 18.7	106.5 1.0
CRIMINAL CODE TRAFFIC TOTAL	619.6	588.7 - 5.0	659.8 12.1
Fail to Remain at an Accident	1,774.2	2,006.0 13.1	2,250.2 12.2
Dangerous Driving	412.6	361.1 -12.5	442.7 22.6
Driving While Suspended	0.0	0.0 **	0.0 **
PROVINCIAL STATUTES TRAFFIC TOTAL	2,186.8	2,367.1 8.2	2,693.0 13.8

** Percent could not be calculated.

Table B112.2 - Traffic Offences per 100,000 Population (Rate) and Annual Percent Change by Offence for Edmonton: 1980, 1981, and 1982

OFFENCE	1980 Rate	1981 Rate % Change	1982 Rate % Change
Criminal Negligence Causing Death	1.0	2.4 140.0	1.1 -54.2
Criminal Negligence Causing Bodily Harm	2.9	3.9 34.5	4.4 12.8
Criminal Negligence Operating Motor Vehicle	4.1	8.6 109.8	7.1 -17.4
Fail to Remain at an Accident	9.3	29.9 221.5	27.8 - 7.0
Dangerous Driving	34.4	38.9 13.1	41.2 5.9
Refuse a Breath Sample	3.5	1.7 -51.4	3.4 100.0
Driving While Impaired	498.3	497.0 - 0.3	514.6 3.5
Driving While Suspended	106.5	8.5 -92.0	0.2 -97.6
CRIMINAL CODE TRAFFIC TOTAL	659.8	590.9 -10.4	599.7 1.5
Fail to Remain at an Accident	2,250.2	2,453.4 9.0	2,156.5 -12.1
Dangerous Driving	442.7	515.9 16.5	465.3 - 9.8
Driving While Suspended	0.0	72.1 **	70.4 - 2.4
PROVINCIAL STATUTES TRAFFIC TOTAL	2,693.0	3,041.5 12.9	2,692.1 -11.5

** Percent could not be calculated.

Table B113.1 - Traffic Offences per 100,000 Population (Rate) and Annual Percent Change by Offence for Fort McMurray: 1978, 1979, and 1980

OFFENCE	1978 Rate	1979 Rate % Change	1980 Rate % Change
Criminal Negligence Causing Death	0.0	0.0 **	0.0 **
Criminal Negligence Causing Bodily Harm	0.0	0.0 **	0.0 **
Criminal Negligence Operating Motor Vehicle	4.6	0.0 -100.0	0.0 **
Fail to Remain at an Accident	27.7	64.6 133.2	261.8 305.3
Dangerous Driving	50.8	72.7 43.1	43.0 -40.9
Refuse a Breath Sample	13.9	36.3 161.2	50.2 38.3
Driving While Impaired	2,202.8	2,361.7 7.2	1,642.5 -30.5
Driving While Suspended	194.0	246.3 27.0	193.7 -21.4
CRIMINAL CODE TRAFFIC TOTAL	2,493.8	2,781.6 11.5	2,191.1 -21.2
Fail to Remain at an Accident	1,422.4	1,073.9 -24.5	817.6 -23.9
Dangerous Driving	36.9	8.1 -78.0	46.6 475.3
Driving While Suspended	0.0	0.0 **	0.0 **
PROVINCIAL STATUTES TRAFFIC TOTAL	1,459.3	1,082.0 -25.9	864.3 -20.1

** Percent could not be calculated.

Table B113.2 - Traffic Offences per 100,000 Population (Rate) and Annual Percent Change by Offence for Fort McMurray: 1980, 1981, and 1982

OFFENCE	1980 Rate	1981 Rate % Change	1982 Rate % Change
Criminal Negligence Causing Death	0.0	0.0 **	3.0 **
Criminal Negligence Causing Bodily Harm	0.0	0.0 **	0.0 **
Criminal Negligence Operating Motor Vehicle	0.0	6.5 **	6.0 - 7.7
Fail to Remain at an Accident	261.8	229.0 -12.5	143.0 -37.6
Dangerous Driving	43.0	77.4 80.0	32.8 -57.6
Refuse a Breath Sample	50.2	3.2 -93.6	250.2 7,718.7
Driving While Impaired	1,642.5	1,509.7 - 8.1	1,664.9 10.3
Driving While Suspended	193.7	6.5 -96.6	6.0 - 7.7
CRIMINAL CODE TRAFFIC TOTAL	2,191.1	1,832.3 -16.4	2,105.7 14.9
Fail to Remain at an Accident	817.6	1,077.4 31.8	929.2 -13.8
Dangerous Driving	46.6	9.7 -79.2	128.1 1,220.6
Driving While Suspended	0.0	138.7 **	47.7 -65.6
PROVINCIAL STATUTES TRAFFIC TOTAL	864.3	1,225.8 41.8	1,105.0 - 9.9

** Percent could not be calculated.

CONTINUED

5 OF 7

Table B114.1 - Traffic Offences per 100,000 Population (Rate) and Annual Percent Change by Offence for Grande Prairie: 1978, 1979, and 1980

OFFENCE	1978 Rate	1979 Rate % Change	1980 Rate % Change
Criminal Negligence Causing Death	0.0	4.6 **	0.0 -100.0
Criminal Negligence Causing Bodily Harm	0.0	0.0 **	0.0 **
Criminal Negligence Operating Motor Vehicle	4.9	27.8 467.3	0.0 -100.0
Fail to Remain at an Accident	19.7	13.9 -29.4	0.0 -100.0
Dangerous Driving	34.5	60.2 74.5	43.6 -27.6
Refuse a Breath Sample	44.4	0.0 -100.0	0.0 0.0
Driving While Impaired	1,237.6	1,170.9 - 5.4	985.4 -15.8
Driving While Suspended	167.6	236.0 40.8	157.0 -33.5
CRIMINAL CODE TRAFFIC TOTAL	1,508.8	1,513.3 0.3	1,185.9 -21.6
Fail to Remain at an Accident	1,346.1	1,624.4 20.7	1,887.9 16.2
Dangerous Driving	9.9	23.1 133.3	21.8 - 5.6
Driving While Suspended	14.8	4.6 -68.9	4.4 - 4.3
PROVINCIAL STATUTES TRAFFIC TOTAL	1,370.7	1,652.2 20.5	1,914.0 15.8

** Percent could not be calculated.

Table B114.2 - Traffic Offences per 100,000 Population (Rate) and Annual Percent Change by Offence for Grande Prairie: 1980, 1981, and 1982

OFFENCE	1980 Rate	1981 Rate % Change	1982 Rate % Change
Criminal Negligence Causing Death	0.0	0.0 **	0.0 **
Criminal Negligence Causing Bodily Harm	0.0	8.2 **	0.0 -100.0
Criminal Negligence Operating Motor Vehicle	0.0	12.4 **	3.9 -68.5
Fail to Remain at an Accident	0.0	16.5 **	27.4 66.1
Dangerous Driving	43.6	41.2 - 5.5	62.5 51.7
Refuse a Breath Sample	0.0	4.1 **	195.4 4,665.9
Driving While Impaired	985.4	877.9 -10.9	1,191.9 35.8
Driving While Suspended	157.0	8.2 -94.8	0.0 -100.0
CRIMINAL CODE TRAFFIC TOTAL	1,185.9	968.6 -18.3	1,481.0 52.9
Fail to Remain at an Accident	1,887.9	2,081.4 10.2	1,219.2 -41.4
Dangerous Driving	21.8	119.5 448.2	50.8 -57.5
Driving While Suspended	4.4	49.5 1,025.0	27.4 -44.6
PROVINCIAL STATUTES TRAFFIC TOTAL	1,914.0	2,250.3 17.6	1,297.4 -42.3

** Percent could not be calculated.

Table B115.1 - Traffic Offences per 100,000 Population (Rate) and Annual Percent Change by Offence for Lethbridge: 1978, 1979, and 1980

OFFENCE	1978 Rate	1979 Rate % Change	1980 Rate % Change
Criminal Negligence Causing Death	0.0	0.0 **	1.9 **
Criminal Negligence Causing Bodily Harm	0.0	1.9 **	0.0 -100.0
Criminal Negligence Operating Motor Vehicle	0.0	3.9 **	1.9 -51.3
Fail to Remain at an Accident	4.0	1.9 -52.5	26.6 1,300.0
Dangerous Driving	8.0	15.6 95.0	20.9 34.0
Refuse a Breath Sample	64.0	81.8 27.8	104.3 27.5
Driving While Impaired	480.0	484.8 1.0	629.8 29.9
Driving While Suspended	54.0	175.2 224.4	199.2 13.7
CRIMINAL CODE TRAFFIC TOTAL	610.0	765.2 25.4	984.5 28.7
Fail to Remain at an Accident	1,628.0	1,933.5 18.8	2,120.8 9.7
Dangerous Driving	414.0	545.2 31.7	563.4 3.3
Driving While Suspended	0.0	0.0 **	3.8 **
PROVINCIAL STATUTES TRAFFIC TOTAL	2,042.0	2,478.7 21.4	2,688.0 8.4

** Percent could not be calculated.

Table B115.2 - Traffic Offences per 100,000 Population (Rate) and Annual Percent Change by Offence for Lethbridge: 1980, 1981, and 1982

OFFENCE	1980 Rate	1981 Rate % Change	1982 Rate % Change
Criminal Negligence Causing Death	1.9	0.0 -100.0	1.8 **
Criminal Negligence Causing Bodily Harm	0.0	0.0 **	0.0 **
Criminal Negligence Operating Motor Vehicle	1.9	3.7 94.7	1.8 -51.4
Fail to Remain at an Accident	26.6	18.5 -30.5	17.7 - 4.3
Dangerous Driving	20.9	42.5 103.3	26.5 -37.6
Refuse a Breath Sample	104.3	83.2 -20.2	77.9 - 6.4
Driving While Impaired	629.8	567.8 - 9.8	552.2 - 2.7
Driving While Suspended	199.2	40.7 -79.6	1.8 -95.6
CRIMINAL CODE TRAFFIC TOTAL	984.5	756.4 -23.2	679.6 -10.2
Fail to Remain at an Accident	2,120.8	2,298.8 8.4	1,792.9 -22.0
Dangerous Driving	563.4	684.3 21.5	506.2 -26.0
Driving While Suspended	3.8	0.0 -100.0	8.8 **
PROVINCIAL STATUTES TRAFFIC TOTAL	2,688.0	2,983.1 11.0	2,308.0 -22.6

** Percent could not be calculated.

Table B116.1 - Traffic Offences per 100,000 Population (Rate) and Annual Percent Change by Offence for Medicine Hat: 1978, 1979, and 1980

OFFENCE	1978 Rate	1979 Rate % Change	1980 Rate % Change
Criminal Negligence Causing Death	0.0	2.7 **	2.6 - 3.7
Criminal Negligence Causing Bodily Harm	0.0	0.0 **	0.0 **
Criminal Negligence Operating Motor Vehicle	0.0	16.1 **	5.1 -68.3
Fail to Remain at an Accident	5.6	0.0 -100.0	5.1 **
Dangerous Driving	50.2	45.5 - 9.4	43.7 - 4.0
Refuse a Breath Sample	209.2	117.8 -43.7	162.1 37.6
Driving While Impaired	1,751.5	1,257.9 -28.2	1,263.1 0.4
Driving While Suspended	167.3	179.3 7.2	128.6 -28.3
CRIMINAL CODE TRAFFIC TOTAL	2,183.8	1,619.2 -25.9	1,610.4 - 0.5
Fail to Remain at an Accident	354.2	433.6 22.4	560.8 29.3
Dangerous Driving	485.3	508.5 4.8	748.6 47.2
Driving While Suspended	0.0	8.0 **	2.6 -67.5
PROVINCIAL STATUTES TRAFFIC TOTAL	839.5	950.1 13.2	1,312.0 38.1

** Percent could not be calculated.

Table B116.2 - Traffic Offences per 100,000 Population (Rate) and Annual Percent Change by Offence for Medicine Hat: 1980, 1981, and 1982

OFFENCE	1980 Rate	1981 Rate % Change	1982 Rate % Change
Criminal Negligence Causing Death	2.6	0.0 -100.0	0.0 **
Criminal Negligence Causing Bodily Harm	0.0	2.5 **	0.0 -100.0
Criminal Negligence Operating Motor Vehicle	5.1	9.9 94.1	9.5 - 4.0
Fail to Remain at an Accident	5.1	17.3 239.2	7.2 -58.4
Dangerous Driving	43.7	64.4 47.4	45.4 -29.5
Refuse a Breath Sample	162.1	195.6 20.7	202.9 3.7
Driving While Impaired	1,263.1	1,342.2 6.3	635.0 -52.7
Driving While Suspended	128.6	22.3 -82.7	0.0 -100.0
CRIMINAL CODE TRAFFIC TOTAL	1,610.4	1,654.3 2.7	900.0 -45.6
Fail to Remain at an Accident	560.8	542.3 - 3.3	458.4 -15.5
Dangerous Driving	748.6	787.5 5.2	534.8 -32.1
Driving While Suspended	2.6	428.4 16,377.0	229.2 -46.5
PROVINCIAL STATUTES TRAFFIC TOTAL	1,312.0	1,758.3 34.0	1,222.3 -30.5

** Percent could not be calculated.

Table B117.1 - Traffic Offences per 100,000 Population (Rate) and Annual Percent Change by Offence for Red Deer: 1978, 1979, and 1980

OFFENCE	1978 Rate	1979 Rate % Change	1980 Rate % Change
Criminal Negligence Causing Death	0.0	0.0 **	0.0 **
Criminal Negligence Causing Bodily Harm	2.6	0.0 -100.0	0.0 **
Criminal Negligence Operating Motor Vehicle	7.9	2.4 -69.6	9.2 283.3
Fail to Remain at an Accident	0.0	12.2 **	9.2 -24.6
Dangerous Driving	0.0	31.8 **	32.1 0.9
Refuse a Breath Sample	0.0	0.0 **	0.0 **
Driving While Impaired	1,319.0	1,349.3 2.3	1,815.9 34.6
Driving While Suspended	302.2	364.9 20.7	282.0 -22.7
CRIMINAL CODE TRAFFIC TOTAL	1,631.7	1,760.7 7.9	2,148.3 22.0
Fail to Remain at an Accident	1,492.4	465.3 -68.8	784.1 68.5
Dangerous Driving	226.0	240.0 6.2	282.0 17.5
Driving While Suspended	0.0	0.0 **	18.3 **
PROVINCIAL STATUTES TRAFFIC TOTAL	1,718.4	705.2 -59.0	1,084.5 53.8

** Percent could not be calculated.

Table B117.2 - Traffic Offences per 100,000 Population (Rate) and Annual Percent Change by Offence for Red Deer: 1980, 1981, and 1982

OFFENCE	1980 Rate	1981 Rate % Change	1982 Rate % Change
Criminal Negligence Causing Death	0.0	0.0 **	0.0 **
Criminal Negligence Causing Bodily Harm	0.0	0.0 **	0.0 **
Criminal Negligence Operating Motor Vehicle	9.2	4.3 -53.3	4.1 - 4.7
Fail to Remain at an Accident	9.2	21.6 134.8	72.1 233.8
Dangerous Driving	32.1	81.9 155.2	63.8 -22.1
Refuse a Breath Sample	0.0	0.0 **	43.2 **
Driving While Impaired	1,815.9	1,631.7 -10.1	2,053.0 25.8
Driving While Suspended	282.0	19.4 -93.1	0.0 -100.0
CRIMINAL CODE TRAFFIC TOTAL	2,148.3	1,758.9 -18.1	2,236.3 27.1
Fail to Remain at an Accident	784.1	1,459.3 86.1	1,385.9 - 5.0
Dangerous Driving	282.0	202.6 -28.2	212.2 4.7
Driving While Suspended	18.3	131.5 618.6	24.7 -81.2
PROVINCIAL STATUTES TRAFFIC TOTAL	1,084.5	1,793.4 65.4	1,622.7 - 9.5

** Percent could not be calculated.

Table B118.1 - Traffic Offences per 100,000 Population (Rate) and Annual Percent Change by Offence for Sherwood Park: 1978, 1979, and 1980

OFFENCE	1978 Rate	1979 Rate % Change	1980 Rate % Change
Criminal Negligence Causing Death	9.4	0.0 -100.0	0.0 **
Criminal Negligence Causing Bodily Harm	0.0	0.0 **	0.0 **
Criminal Negligence Operating Motor Vehicle	4.7	8.4 78.7	3.8 -54.8
Fail to Remain at an Accident	18.9	8.4 -55.6	7.6 - 9.5
Dangerous Driving	37.8	54.8 45.0	38.1 -30.5
Refuse a Breath Sample	14.2	21.1 48.6	0.0 -100.0
Driving While Impaired	699.2	932.0 33.3	975.1 4.6
Driving While Suspended	52.0	122.3 135.2	110.5 - 9.6
CRIMINAL CODE TRAFFIC TOTAL	836.2	1,147.1 37.2	1,135.0 - 1.1
Fail to Remain at an Accident	675.5	927.8 37.4	815.1 -12.1
Dangerous Driving	0.0	33.7 **	68.6 103.6
Driving While Suspended	4.7	0.0 -100.0	0.0 **
PROVINCIAL STATUTES TRAFFIC TOTAL	680.3	961.5 41.3	883.6 - 8.1

** Percent could not be calculated.

Table B118.2 - Traffic Offences per 100,000 Population (Rate) and Annual Percent Change by Offence for Sherwood Park: 1980, 1981, and 1982

OFFENCE	1980 Rate	1981 Rate % Change	1982 Rate % Change
Criminal Negligence Causing Death	0.0	0.0 **	0.0 **
Criminal Negligence Causing Bodily Harm	0.0	0.0 **	0.0 **
Criminal Negligence Operating Motor Vehicle	3.8	3.5 - 7.9	0.0 -100.0
Fail to Remain at an Accident	7.6	0.0 -100.0	16.0 **
Dangerous Driving	38.1	13.9 -63.5	31.9 129.5
Refuse a Breath Sample	0.0	0.0 **	210.6 **
Driving While Impaired	975.1	732.7 -24.9	1,046.6 42.8
Driving While Suspended	110.5	13.9 -87.4	0.0 -100.0
CRIMINAL CODE TRAFFIC TOTAL	1,135.0	763.9 -32.7	1,305.0 70.8
Fail to Remain at an Accident	815.1	781.3 - 4.1	743.4 - 4.9
Dangerous Driving	68.6	97.2 41.7	98.9 1.7
Driving While Suspended	0.0	41.7 **	28.7 -31.2
PROVINCIAL STATUTES TRAFFIC TOTAL	883.6	920.2 4.1	871.1 - 5.3

** Percent could not be calculated.

Table B119.1 - Traffic Offences per 100,000 Population (Rate) and Annual Percent Change by Offence for St. Albert: 1978, 1979, and 1980

OFFENCE	1978 Rate	1979 Rate % Change	1980 Rate % Change
Criminal Negligence Causing Death	0.0	6.9 **	26.3 281.2
Criminal Negligence Causing Bodily Harm	0.0	0.0 **	0.0 **
Criminal Negligence Operating Motor Vehicle	0.0	0.0 **	3.3 **
Fail to Remain at an Accident	113.4	31.2 -72.5	3.3 -89.4
Dangerous Driving	25.6	24.2 - 5.5	19.7 -18.6
Refuse a Breath Sample	76.8	3.5 -95.4	9.9 182.9
Driving While Impaired	665.8	706.2 6.1	519.0 -26.5
Driving While Suspended	128.0	72.7 -43.2	69.0 - 5.1
CRIMINAL CODE TRAFFIC TOTAL	1,009.7	844.6 -16.4	650.4 -23.0
Fail to Remain at an Accident	468.3	505.4 7.9	709.5 40.4
Dangerous Driving	84.1	13.8 -83.6	36.1 161.6
Driving While Suspended	11.0	13.8 25.5	13.1 - 5.1
PROVINCIAL STATUTES TRAFFIC TOTAL	563.4	533.1 - 5.4	758.8 42.3

** Percent could not be calculated.

Table B119.2 - Traffic Offences per 100,000 Population (Rate) and Annual Percent Change by Offence for St. Albert: 1980, 1981, and 1982

OFFENCE	1980 Rate	1981 Rate % Change	1982 Rate % Change
Criminal Negligence Causing Death	26.3	3.1 -88.2	0.0 -100.0
Criminal Negligence Causing Bodily Harm	0.0	0.0 **	0.0 **
Criminal Negligence Operating Motor Vehicle	3.3	25.0 657.6	0.0 -100.0
Fail to Remain at an Accident	3.3	31.3 848.5	21.2 -32.3
Dangerous Driving	19.7	31.3 58.9	36.4 16.3
Refuse a Breath Sample	9.9	50.0 405.1	97.0 94.0
Driving While Impaired	519.0	872.0 68.0	848.9 - 2.6
Driving While Suspended	69.0	3.1 -95.5	0.0 -100.0
CRIMINAL CODE TRAFFIC TOTAL	650.4	1,015.8 56.2	1,003.6 - 1.2
Fail to Remain at an Accident	709.5	847.0 19.4	827.7 - 2.3
Dangerous Driving	36.1	96.9 168.4	75.8 -21.8
Driving While Suspended	13.1	9.4 -28.2	39.4 319.1
PROVINCIAL STATUTES TRAFFIC TOTAL	758.8	953.2 25.6	942.9 - 1.1

** Percent could not be calculated.

Table B120.1 - Traffic Offences per 100,000 Population (Rate)
and Annual Percent Change by Offence
for Municipalities in Alberta (1,500-15,000 population): 1978, 1979, and 1980

OFFENCE	1978 Rate	1979 Rate % Change	1980 Rate % Change
Criminal Negligence Causing Death	0.4	7.1 1,675.0	0.4 -94.4
Criminal Negligence Causing Bodily Harm	1.2	0.4 -66.7	0.4 0.0
Criminal Negligence Operating Motor Vehicle	2.8	4.9 75.0	6.4 30.6
Fail to Remain at an Accident	44.1	72.8 65.1	59.8 -17.9
Dangerous Driving	52.4	63.8 21.8	77.2 21.0
Refuse a Breath Sample	114.7	127.6 11.2	95.4 -25.2
Driving While Impaired	1,754.4	1,789.1 2.0	1,768.7 -1.1
Driving While Suspended	232.6	246.2 5.8	245.6 -0.2
CRIMINAL CODE TRAFFIC TOTAL	2,202.5	2,312.0 5.0	2,253.9 -2.5
Fail to Remain at an Accident	736.7	728.1 -1.2	795.9 9.3
Dangerous Driving	107.6	159.1 47.9	168.7 6.0
Driving While Suspended	23.0	21.4 -7.0	8.5 -60.3
PROVINCIAL STATUTES TRAFFIC TOTAL	867.3	908.6 4.8	973.2 7.1

Table B120.2 - Traffic Offences per 100,000 Population (Rate)
and Annual Percent Change by Offence
for Municipalities in Alberta (1,500-15,000 population): 1980, 1981, and 1982

OFFENCE	1980 Rate	1981 Rate % Change	1982 Rate % Change
Criminal Negligence Causing Death	0.4	0.7 75.0	0.3 -57.1
Criminal Negligence Causing Bodily Harm	0.4	0.3 -25.0	1.0 233.3
Criminal Negligence Operating Motor Vehicle	6.4	11.2 75.0	5.0 -55.4
Fail to Remain at an Accident	59.8	57.5 -3.8	39.6 -31.1
Dangerous Driving	77.2	76.2 -1.3	62.4 -18.1
Refuse a Breath Sample	95.4	117.5 23.2	203.8 73.4
Driving While Impaired	1,768.7	1,717.4 -2.9	1,842.1 7.3
Driving While Suspended	245.6	34.5 -86.0	7.6 -78.0
CRIMINAL CODE TRAFFIC TOTAL	2,253.9	2,015.3 -10.6	2,161.8 7.3
Fail to Remain at an Accident	795.9	834.3 4.8	923.4 10.7
Dangerous Driving	168.7	146.6 -13.1	175.0 19.4
Driving While Suspended	8.5	56.9 569.4	77.9 36.9
PROVINCIAL STATUTES TRAFFIC TOTAL	973.2	1,037.8 6.6	1,176.3 13.3

Table B121.1 - Traffic Offences per 100,000 Population (Rate) and Annual Percent Change by Offence for Rural Alberta: 1978, 1979, and 1980

OFFENCE	1978 Rate	1979 Rate % Change	1980 Rate % Change
Criminal Negligence Causing Death	3.4	5.0 47.1	4.4 -12.0
Criminal Negligence Causing Bodily Harm	1.0	1.7 75.7	2.2 29.4
Criminal Negligence Operating Motor Vehicle	5.7	7.9 38.6	9.7 22.8
Fail to Remain at an Accident	34.9	43.0 23.2	44.6 3.7
Dangerous Driving	72.1	73.5 1.9	88.2 20.0
Refuse a Breath Sample	77.2	68.1 -11.8	63.0 - 7.5
Driving While Impaired	1,362.3	1,521.8 11.7	1,533.2 0.7
Driving While Suspended	254.9	305.0 19.7	312.3 2.4
CRIMINAL CODE TRAFFIC TOTAL	1,811.5	2,026.1 11.8	2,057.6 1.6
Fail to Remain at an Accident	256.6	272.9 6.4	299.5 9.7
Dangerous Driving	106.2	140.8 32.6	155.4 10.4
Driving While Suspended	19.5	12.2 -37.4	10.0 -18.0
PROVINCIAL STATUTES TRAFFIC TOTAL	382.3	425.9 11.4	465.0 9.2

Table B121.2 - Traffic Offences per 100,000 Population (Rate) and Annual Percent Change by Offence for Rural Alberta: 1980, 1981, and 1982

OFFENCE	1980 Rate	1981 Rate % Change	1982 Rate % Change
Criminal Negligence Causing Death	4.4	4.1 - 6.8	3.8 - 7.3
Criminal Negligence Causing Bodily Harm	2.2	3.7 68.2	3.8 2.7
Criminal Negligence Operating Motor Vehicle	9.7	14.8 52.6	12.4 -16.2
Fail to Remain at an Accident	44.6	33.5 -24.9	40.5 20.9
Dangerous Driving	88.2	87.3 - 1.0	78.8 - 9.7
Refuse a Breath Sample	63.0	65.0 3.2	158.8 144.3
Driving While Impaired	1,533.2	1,543.2 0.7	1,572.0 1.9
Driving While Suspended	312.3	51.7 -83.4	4.9 -90.5
CRIMINAL CODE TRAFFIC TOTAL	2,057.6	1,803.4 -12.4	1,875.2 4.0
Fail to Remain at an Accident	299.5	325.3 8.6	322.9 - 0.7
Dangerous Driving	155.4	195.0 25.5	199.9 2.5
Driving While Suspended	10.0	75.8 658.0	73.6 - 2.9
PROVINCIAL STATUTES TRAFFIC TOTAL	465.0	596.2 28.2	596.4 0.0

COURT DATA

SOURCE OF THE DATA

Information for the court tables was taken from Alberta Attorney General statistical reports developed from Crown Counsel case reports.

SCOPE OF THE DATA

The data in the court tables covers court cases heard in the 1980-81, 1981-82 and 1982-83 fiscal years. According to the Alberta Attorney General, not all cases being heard are reported. The following lists the types of cases which are included:

1. all applications for extraordinary remedies, for example if a judge is asked to hear a case which is actually outside his jurisdiction (a rare occurrence);
2. all cases of indictable offences and Stated Case appeals (a special appeal in which the allegation is that the judge erred on a legal issue rather than the facts) disposed of in the Court of Queen's Bench;
3. all matters disposed of by the Court of Appeal and the Supreme Court of Canada;
4. all cases of indictable offences in the Provincial Court except:
 - a. those enumerated in Section 483 of the Criminal Code (trial by magistrates), including theft \$200 and under, gaming and betting offences, and any fraud not exceeding \$200;
 - b. preliminary enquiries in which the accused is committed to stand trial;
5. preliminary enquiries where the accused is discharged;
6. charges that are withdrawn completely and not replaced with any other charges.

THE TABLES

The first set of tables describes the number of charges and resulting verdicts for Provincial Court and Court of Queen's Bench trials for all defendants and for defendants 16 to 20 years old. In these tables, it is important to note that the number of charges does not necessarily equal the number of persons charged as one court case can involve several charges and each count of a charge is recorded. Definitions of the types of verdicts are supplied in the next section of this text. The category Other Verdicts might include not guilty by reason of insanity or for the Kienapple Principle. The Kienapple Principle is a Supreme Court decision which states that multiple convictions can not be based on the same set of facts. This principle is also known as double jeopardy.

The second set of tables deals with the number of convictions and their dispositions in Provincial Court and Court of Queen's Bench trials for all defendants and for defendants 16 to 20 years old. The number of convictions will not equal the number of sentences because all parts of one sentence are recorded. For example, a person convicted of break and enter could receive a sentence which includes incarceration and probation. All elements of this sentence would be recorded. Definitions for the unfamiliar types of dispositions can be found in the following section. An example of Other Dispositions would be restitution.

The third set of tables describes appeal results and the result of allowed appeals from the Court of Appeal and Court of Queen's Bench in Alberta. The number of allowed appeals may not equal the number of results of allowed appeals for several reasons. All the appeals may not be reported

or may not be recorded completely. Some possible results, such as the appeal being quashed, are not recorded. The result of the allowed appeal may depend on the type of appeal. For example, if a sentence is being appealed the result will usually be an increased, decreased or varied sentence.

DEFINITIONS

Because some of the terminology in the court data may not be familiar, definitions have been supplied to aid in interpreting this data.

- Absolute Discharge is when a person is found guilty but not convicted. There is no record of the conviction.
- Acquittal is the legal certification of the innocence of a person charged with a crime.
- Charge Withdrawn refers to a failure to prosecute by the person preferring charges.
- Conditional Discharge is similar to absolute discharge in that a person is found guilty but not convicted. The record will be erased if the person complies with the conditions of the discharge, for example they cannot drink or cannot associate with certain persons. To receive a conditional discharge, the maximum penalty for the offence must be less than fourteen years. Both conditional and absolute discharges are used

when a discharge is judged to be in the best interest of the individual and society.

- Convictions are the result of a criminal trial in which the person is judged to be guilty as charged.
- Court of Appeal hears appeals from all other courts in Alberta and the Northwest Territories, including Court of Queen's Bench.
- Court of Queen's Bench deals with more serious criminal matters, civil matters and also hears appeals on summary convictions from Provincial Court. All offences in the Criminal Code are divided into two categories: indictable offences and summary conviction offences. Some indictable offences such as homicide must be heard in Court of Queen's Bench. For other indictable offences, the accused can elect to be heard in Court of Queen's Bench or Provincial Court. The accused would elect Court of Queen's Bench in order to have a preliminary inquiry before the trial or a jury trial.
- Probation means that a person convicted of some minor offence (particularly juvenile offenders) is allowed to return to society under a suspension of sentence under the supervision or guardianship of a probation officer.
- Provincial Court deals with civil and criminal matters such as all summary conviction offences and some indictable offences (see Court of Queen's Bench).

- Stay of proceedings is the temporary suspension of the regular order of proceedings in a case, by direction or order of the court, usually because one of the parties has failed to perform some act required by the court. An example of a reason for a stay of proceedings is where a nonresident plaintiff has been ruled to give security for court costs.
- Suspension is a conviction for a crime resulting in a sentence that is given formally, but not actually served. In effect, the defendant is not required to serve the sentence.
- Sentence varied (referring to appeals) occurs when the appeal is against the sentence. The sentence is changed but not in a way which can be measured as an increase or decrease. For example, there may be a change in a probation order.

Table C1.1 - Number of Charges and Resulting Verdicts for Provincial Court and Court of Queen's Bench Trials in Alberta, April 1980 to March 1981

OFFENCE	Number of Charges	Convictions	Acquittals	Stay of Proceedings/ Charge Withdrawn	Other
Murder	47	18	12	14	3
Attempted Murder	45	7	12	26	0
Manslaughter	30	24	5	1	0
Rape	86	32	30	23	1
Other Sexual Offences	342	204	55	82	1
Wounding	111	40	35	35	1
Assault	404	237	64	100	3
Robbery	488	296	83	108	1
Break and Enter	2,850	2,272	139	437	2
Theft of Vehicle	168	116	7	45	0
Theft	1,141	843	86	212	0
Possession of Stolen Goods	1,327	830	129	362	6
Prostitution	42	20	11	11	0
Offensive Weapons	744	382	149	212	1
Other Indictable Offences	3,443	2,437	292	702	12
CRIMINAL CODE TOTAL	11,268	7,758	1,109	2,370	31
Other Federal Statutes	31	26	0	5	0
ALL OFFENCES	11,299	7,784	1,109	2,375	31

NB: Provincial Statutes are not recorded.

Table C1.2 - Number of Charges and Resulting Verdicts for Provincial Court and Court of Queen's Bench Trials in Alberta, April 1981 to March 1982

OFFENCE	Number of Charges	Convictions	Acquittals	Stay of Proceedings/ Charge Withdrawn	Other
Murder	26	10	3	13	0
Attempted Murder	60	8	21	30	1
Manslaughter	32	25	4	3	0
Rape	104	52	30	22	0
Other Sexual Offences	554	323	92	139	0
Wounding	185	78	36	71	0
Assault	631	356	105	167	3
Robbery	735	451	93	190	1
Break and Enter	4,584	3,470	268	844	2
Theft of Vehicle	474	355	27	92	0
Theft	2,072	1,403	194	475	0
Possession of Stolen Goods	2,547	1,393	260	890	4
Prostitution	32	16	6	10	0
Offensive Weapons	1,280	641	220	416	3
Other Indictable Offences	5,652	3,730	522	1,376	24
CRIMINAL CODE TOTAL	18,968	12,311	1,881	4,738	38
Other Federal Statutes	36	20	3	13	0
ALL OFFENCES	19,004	12,331	1,884	4,751	38

NB: Provincial Statutes are not recorded.

Table C1.3 - Number of Charges and Resulting Verdicts for Provincial Court and Court of Queen's Bench Trials in Alberta, April 1982 to March 1983

OFFENCE	Number of Charges	Convictions	Acquittals	Stay of Proceedings/ Charge Withdrawn	Other
Murder	52	31	6	11	4
Attempted Murder	80	16	20	44	0
Manslaughter	31	25	3	3	0
Rape	124	52	44	27	1
Other Sexual Offences	708	379	161	166	2
Wounding	242	85	72	85	0
Assault	880	500	171	209	0
Robbery	795	419	156	219	1
Break and Enter	5,150	3,566	472	1,108	4
Theft of Vehicle	557	394	36	126	1
Theft	2,477	1,592	277	603	5
Possession of Stolen Goods	3,134	1,554	396	1,180	4
Prostitution	82	24	39	18	1
Offensive Weapons	1,766	855	381	527	3
Other Indictable Offences	7,846	4,875	1,001	1,943	27
CRIMINAL CODE TOTAL	23,924	14,367	3,235	6,269	53
Other Federal Statutes	46	26	3	17	0
ALL OFFENCES	23,970	14,393	3,238	6,286	53

NB: Provincial Statutes are not recorded.

Table C2.1 - Number of Charges and Resulting Verdicts for Provincial Court and Court of Queen's Bench Trials in Alberta, April 1980 to March 1981
For Defendants 16 to 20 Years Old

OFFENCE	Number of Charges	Convictions	Acquittals	Stay of Proceedings/ Charge Withdrawn	Other
Murder	5	3	1	1	0
Attempted Murder	10	2	2	6	0
Manslaughter	8	5	3	0	0
Rape	19	10	7	2	0
Other Sexual Offences	34	22	2	10	0
Wounding	14	6	6	2	0
Assault	62	39	7	14	2
Robbery	143	96	10	37	0
Break and Enter	1,683	1,441	45	196	1
Theft of Vehicle	78	56	3	19	0
Theft	481	406	10	65	0
Possession of Stolen Goods	612	422	32	154	4
Prostitution	2	1	1	0	0
Offensive Weapons	158	90	25	42	1
Other Indictable Offences	968	750	52	163	3
CRIMINAL CODE TOTAL	4,277	3,349	206	711	11
Other Federal Statutes	10	10	0	0	0
ALL OFFENCES	4,287	3,359	206	711	11

NB: Provincial Statutes are not recorded.

Table C2.2 - Number of Charges and Resulting Verdicts for Provincial Court and Court of Queen's Bench Trials in Alberta, April 1981 to March 1982
For Defendants 16 to 20 Years Old

OFFENCE	Number of Charges	Convictions	Acquittals	Stay of Proceedings/ Charge Withdrawn	Other
Murder	5	0	1	4	0
Attempted Murder	8	0	3	5	0
Manslaughter	7	5	1	1	0
Rape	26	15	5	6	0
Other Sexual Offences	108	78	10	20	0
Wounding	38	13	5	20	0
Assault	118	76	12	30	0
Robbery	287	198	26	63	0
Break and Enter	2,842	2,343	98	400	1
Theft of Vehicle	256	204	10	42	0
Theft	943	707	54	182	0
Possession of Stolen Goods	1,160	669	67	424	0
Prostitution	6	5	1	0	0
Offensive Weapons	273	132	48	93	0
Other Indictable Offences	1,566	1,177	91	298	0
CRIMINAL CODE TOTAL	7,643	5,622	432	1,588	1
Other Federal Statutes	14	10	1	3	0
ALL OFFENCES	7,657	5,632	433	1,591	1

NB: Provincial Statutes are not recorded.

Table C2.3 - Number of Charges and Resulting Verdicts for Provincial Court and Court of Queen's Bench Trials in Alberta, April 1982 to March 1983
For Defendants 16 to 20 Years Old

OFFENCE	Number of Charges	Convictions	Acquittals	Stay of Proceedings/ Charge Withdrawn	Other
Murder	7	1	2	4	0
Attempted Murder	13	0	5	8	0
Manslaughter	9	7	0	2	0
Rape	28	14	12	2	0
Other Sexual Offences	83	38	18	27	0
Wounding	44	20	7	17	0
Assault	167	95	27	45	0
Robbery	266	148	42	75	1
Break and Enter	2,795	2,114	150	531	0
Theft of Vehicle	295	221	9	64	1
Theft	1,045	733	77	235	0
Possession of Stolen Goods	1,327	713	119	492	3
Prostitution	13	7	4	2	0
Offensive Weapons	389	191	58	140	0
Other Indictable Offences	2,208	1,482	158	566	2
CRIMINAL CODE TOTAL	8,689	5,784	688	2,210	7
Other Federal Statutes	12	10	0	2	0
ALL OFFENCES	8,701	5,794	688	2,212	7

NB: Provincial Statutes are not recorded.

Table C3.1 - Number of Convictions and Their Dispositions for Provincial Court and Court of Queen's Bench Trials in Alberta, April 1980 to March 1981
Part A - Incarceration and Fines

OFFENCE	Number of Convictions	TYPE OF SENTENCE								
		Incarceration (in years)						Fines (in dollars)		
		0 -2	2 -3	3 -4	4 -6	6 -8	8 +	0 -99	100 -499	500 +
Murder	18	0	0	0	1	0	17	0	0	0
Attempted Murder	7	1	0	1	2	1	2	0	0	0
Manslaughter	24	8	4	4	1	2	5	0	0	0
Rape	32	5	1	12	9	3	2	0	0	0
Other Sexual Offences	204	120	13	18	8	2	2	4	10	11
Wounding	40	22	2	6	3	0	0	0	3	1
Assault	237	133	5	4	1	0	0	5	35	19
Robbery	296	93	67	50	33	17	24	0	2	0
Break and Enter	2,272	1,229	151	42	24	3	0	2	39	22
Theft of Vehicle	116	69	2	0	1	0	0	0	5	3
Theft	843	423	17	1	0	0	0	3	82	56
Possession of Stolen Goods	830	475	15	9	4	0	0	3	78	33
Prostitution	20	12	6	2	0	0	0	0	0	1
Offensive Weapons	382	207	6	2	2	6	1	9	61	31
Other Indictable Offences	2,437	1,342	99	45	45	0	3	53	273	142
CRIMINAL CODE TOTAL	7,758	4,139	388	196	134	34	56	79	588	319
Other Federal Statutes	26	16	1	0	0	0	0	0	3	1
ALL OFFENCES	7,784	4,155	389	196	134	34	56	79	591	320

NB: Provincial Statutes are not recorded.

Table C3.1 - Number of Convictions and Their Dispositions for Provincial Court and Court of Queen's Bench Trials in Alberta, April 1980 to March 1981
Part B - Other Types of Sentences

OFFENCE	Number of Convictions	Suspension	Probation	Conditional Discharge	Absolute Discharge	Other
Murder	18	0	0	0	0	0
Attempted Murder	7	0	2	0	0	0
Manslaughter	24	0	4	0	0	0
Rape	32	0	1	0	0	0
Other Sexual Offences	204	19	70	1	0	0
Wounding	40	4	7	0	0	0
Assault	237	34	61	4	1	0
Robbery	296	9	33	0	0	1
Break and Enter	2,272	747	1,145	16	1	134
Theft of Vehicle	116	37	47	2	0	3
Theft	843	269	392	21	2	53
Possession of Stolen Goods	830	226	316	19	6	14
Prostitution	20	0	1	0	0	0
Offensive Weapons	382	69	124	14	4	1
Other Indictable Offences	2,437	409	763	55	20	195
CRIMINAL CODE TOTAL	7,758	1,823	2,966	132	34	401
Other Federal Statutes	26	3	5	0	0	0
ALL OFFENCES	7,784	1,826	2,971	132	34	401

NB: Provincial Statutes are not recorded.

Table C3.2 - Number of Convictions and Their Dispositions for Provincial Court and Court of Queen's Bench Trials in Alberta, April 1981 to March 1982
Part A - Incarceration and Fines

OFFENCE	Number of Convictions	TYPE OF SENTENCE								
		Incarceration (in years)						Fines (in dollars)		
		0 -2	2 -3	3 -4	4 -6	6 -8	8 +	0 -99	100 -499	500 +
Murder	10	0	0	1	0	0	9	0	0	0
Attempted Murder	8	0	1	1	4	0	2	0	0	0
Manslaughter	25	4	0	4	8	1	7	0	0	0
Rape	52	8	10	10	14	5	5	0	0	0
Other Sexual Offences	323	193	23	16	10	0	4	0	17	14
Wounding	78	51	11	2	2	1	0	0	4	5
Assault	356	203	5	4	1	0	0	5	62	33
Robbery	451	155	61	78	84	30	35	0	1	1
Break and Enter	3,470	2,163	214	50	7	2	0	1	66	49
Theft of Vehicle	355	228	11	0	0	12	1	0	17	8
Theft	1,403	765	45	11	2	0	1	5	195	91
Possession of Stolen Goods	1,393	810	64	9	0	2	0	5	112	96
Prostitution	16	7	1	5	0	0	0	0	0	4
Offensive Weapons	641	367	23	3	3	1	2	12	128	46
Other Indictable Offences	3,730	2,188	88	39	26	15	22	82	478	207
CRIMINAL CODE TOTAL	12,311	7,142	557	233	161	69	88	110	1,080	554
Other Federal Statutes	20	12	0	0	0	0	0	0	5	1
ALL OFFENCES	12,331	7,154	557	233	161	69	88	110	1,085	555

NB: Provincial Statutes are not recorded.

Table C3.2 - Number of Convictions and Their Dispositions for Provincial Court and Court of Queen's Bench Trials in Alberta, April 1981 to March 1982
Part B - Other Types of Sentences

OFFENCE	Number of Convictions	Suspension	Probation	Conditional Discharge	Absolute Discharge	Other
Murder	10	0	0	0	0	0
Attempted Murder	8	0	0	0	0	0
Manslaughter	25	0	1	0	1	0
Rape	52	0	3	0	0	0
Other Sexual Offences	323	38	154	7	0	0
Wounding	78	4	7	0	0	0
Assault	356	39	87	2	2	0
Robbery	451	7	53	0	0	1
Break and Enter	3,470	934	1,608	5	1	160
Theft of Vehicle	355	72	125	13	0	9
Theft	1,403	362	543	38	13	80
Possession of Stolen Goods	1,393	331	513	22	4	21
Prostitution	16	0	1	0	0	0
Offensive Weapons	641	103	199	23	8	2
Other Indictable Offences	3,730	579	1,076	63	30	209
CRIMINAL CODE TOTAL	12,311	2,469	4,370	173	59	482
Other Federal Statutes	20	1	5	1	0	0
ALL OFFENCES	12,331	2,470	4,375	174	59	482

NB: Provincial Statutes are not recorded.

Table C3.3 - Number of Convictions and Their Dispositions for Provincial Court and Court of Queen's Bench Trials in Alberta, April 1982 to March 1983
Part A - Incarceration and Fines

OFFENCE	Number of Convictions	TYPE OF SENTENCE								
		Incarceration (in years)						Fines (in dollars)		
		0 -2	2 -3	3 -4	4 -6	6 -8	8 +	0 -99	100 -499	500 +
Murder	31	0	0	0	2	1	28	0	0	0
Attempted Murder	16	5	2	0	3	3	3	0	0	0
Manslaughter	25	3	2	9	6	4	1	0	0	0
Rape	52	5	6	7	16	6	12	0	0	0
Other Sexual Offences	379	246	14	8	10	0	0	1	21	19
Wounding	85	47	10	4	6	5	6	0	2	4
Assault	500	262	13	8	4	0	0	2	97	48
Robbery	419	133	75	72	69	23	44	0	1	0
Break and Enter	3,566	2,413	207	108	37	7	7	0	74	53
Theft of Vehicle	394	266	26	2	0	0	0	0	15	5
Theft	1,592	865	38	2	3	1	0	11	192	83
Possession of Stolen Goods	1,554	963	86	16	19	0	0	1	111	87
Prostitution	24	19	2	1	0	0	0	0	0	0
Offensive Weapons	855	490	26	5	5	0	0	23	144	52
Other Indictable Offences	4,875	2,867	163	54	17	7	10	102	678	336
CRIMINAL CODE TOTAL	14,367	8,584	670	296	197	57	111	140	1,335	687
Other Federal Statutes	28	8	2	0	0	0	0	1	8	0
ALL OFFENCES	14,393	8,592	672	296	197	57	111	141	1,343	687

NB: Provincial Statutes are not recorded.

Table C3.3 - Number of Convictions and Their Dispositions for Provincial Court and Court of Queen's Bench Trials in Alberta, April 1982 to March 1983
Part B - Other Types of Sentences

OFFENCE	Number of Convictions	Suspension	Probation	Conditional Discharge	Absolute Discharge	Other
Murder	31	0	0	0	0	0
Attempted Murder	16	0	2	0	0	0
Manslaughter	25	0	0	0	0	0
Rape	52	0	1	0	0	0
Other Sexual Offences	379	49	174	9	1	6
Wounding	85	5	12	0	0	0
Assault	500	62	138	9	2	0
Robbery	419	2	50	0	0	3
Break and Enter	3,566	722	1,326	6	1	106
Theft of Vehicle	394	83	114	7	0	11
Theft	1,592	454	722	60	11	107
Possession of Stolen Goods	1,554	328	536	26	11	21
Prostitution	24	2	1	0	0	0
Offensive Weapons	855	152	277	20	7	2
Other Indictable Offences	4,875	752	1,344	70	20	277
CRIMINAL CODE TOTAL	14,367	2,611	4,697	207	53	533
Other Federal Statutes	28	4	10	1	0	0
ALL OFFENCES	14,393	2,615	4,707	208	53	533

NB: Provincial Statutes are not recorded.

Table C4.1 - Number of Convictions and Their Dispositions for Provincial Court and Court of Queen's Bench Trials in Alberta, April 1980 to March 1981
For Defendants 16 to 20 Years Old
Part A - Incarceration and Fines

OFFENCE	Number of Convictions	TYPE OF SENTENCE								
		Incarceration (in years)						Fines (in dollars)		
		0 -2	2 -3	3 -4	4 -6	6 -8	8 +	0 -99	100 -499	500 +
Murder	3	0	0	0	1	0	2	0	0	0
Attempted Murder	2	0	0	1	0	0	1	0	0	0
Manslaughter	5	2	2	1	0	0	0	0	0	0
Rape	10	0	0	5	5	0	0	0	0	0
Other Sexual Offences	22	14	3	2	0	0	0	0	0	1
Wounding	6	1	0	1	2	0	0	0	1	0
Assault	39	24	2	0	0	0	0	0	4	2
Robbery	96	45	20	12	7	4	2	0	2	0
Break and Enter	1,441	750	56	1	1	0	0	2	20	9
Theft of Vehicle	56	37	0	0	1	0	0	0	2	2
Theft	406	171	5	0	0	0	0	2	38	15
Possession of Stolen Goods	422	215	5	0	0	0	0	3	37	14
Prostitution	1	1	0	0	0	0	0	0	0	0
Offensive Weapons	90	56	2	0	0	0	0	2	7	2
Other Indictable Offences	750	393	45	2	1	0	0	20	72	24
CRIMINAL CODE TOTAL	3,349	1,709	140	25	18	4	5	29	183	69
Other Federal Statutes	10	7	0	0	0	0	0	0	1	0
ALL OFFENCES	3,359	1,716	140	25	18	4	5	29	184	69

NB: Provincial Statutes are not recorded.

Table C4.1 - Number of Convictions and Their Dispositions for Provincial Court and Court of Queen's Bench Trials in Alberta, April 1980 to March 1981
For Defendants 16 to 20 Years Old
Part B - Other Types of Sentences

OFFENCE	Number of Convictions	Suspension	Probation	Conditional Discharge	Absolute Discharge	Other
Murder	3	0	0	0	0	0
Attempted Murder	2	0	1	0	0	0
Manslaughter	5	0	0	0	0	0
Rape	10	0	0	0	0	0
Other Sexual Offences	22	2	13	1	0	0
Wounding	6	1	2	0	0	0
Assault	39	7	15	2	0	0
Robbery	96	3	23	0	0	1
Break and Enter	1,441	594	877	7	0	87
Theft of Vehicle	56	17	23	0	0	0
Theft	406	170	234	13	2	23
Possession of Stolen Goods	422	147	201	13	3	7
Prostitution	1	0	1	0	0	0
Offensive Weapons	90	16	32	7	0	0
Other Indictable Offences	750	159	294	33	6	74
CRIMINAL CODE TOTAL	3,349	1,116	1,716	76	11	192
Other Federal Statutes	10	2	2	0	0	0
ALL OFFENCES	3,359	1,118	1,718	76	11	192

NB: Provincial Statutes are not recorded.

Table C4.2 - Number of Convictions and Their Dispositions for Provincial Court and Court of Queen's Bench Trials in Alberta, April 1981 to March 1982
For Defendants 16 to 20 Years Old
Part A - Incarceration and Fines

OFFENCE	Number of Convictions	TYPE OF SENTENCE								
		Incarceration (in years)						Fines (in dollars)		
		0 -2	2 -3	3 -4	4 -6	6 -8	8 +	0 -99	100 -499	500 +
Murder	0	0	0	0	0	0	0	0	0	0
Attempted Murder	0	0	0	0	0	0	0	0	0	0
Manslaughter	5	1	0	1	3	0	0	0	0	0
Rape	15	4	2	2	4	1	2	0	0	0
Other Sexual Offences	78	41	3	6	0	0	0	0	11	0
Wounding	13	10	3	0	0	0	0	0	0	1
Assault	76	44	2	1	0	0	0	1	10	9
Robbery	198	90	32	26	36	6	2	0	1	0
Break and Enter	2,343	1,444	105	9	3	0	0	1	28	21
Theft of Vehicle	204	130	2	0	0	0	0	0	5	5
Theft	707	332	25	2	1	0	0	2	74	31
Possession of Stolen Goods	669	344	10	0	0	0	0	4	48	25
Prostitution	5	0	0	5	0	0	0	0	0	0
Offensive Weapons	132	67	2	1	0	0	0	3	19	3
Other Indictable Offences	1,177	673	10	16	2	3	4	27	119	42
CRIMINAL CODE TOTAL	5,622	3,180	196	69	49	10	8	38	315	137
Other Federal Statutes	10	6	0	0	0	0	0	0	2	0
ALL OFFENCES	5,632	3,186	196	69	49	10	8	38	317	137

NB: Provincial Statutes are not recorded.

Table C4.2 - Number of Convictions and Their Dispositions for Provincial Court and Court of Queen's Bench Trials in Alberta, April 1981 to March 1982
For Defendants 16 to 20 Years Old
Part B - Other Types of Sentences

OFFENCE	Number of Convictions	Suspension	Probation	Conditional Discharge	Absolute Discharge	Other
Murder	0	0	0	0	0	0
Attempted Murder	0	0	0	0	0	0
Manslaughter	5	0	0	0	0	0
Rape	15	0	2	0	0	0
Other Sexual Offences	78	16	49	0	0	0
Wounding	13	0	1	0	0	0
Assault	76	10	31	0	1	0
Robbery	198	6	42	0	0	0
Break and Enter	2,343	722	1,256	3	0	122
Theft of Vehicle	204	58	92	6	0	7
Theft	707	252	352	20	5	36
Possession of Stolen Goods	669	231	339	13	4	10
Prostitution	5	0	0	0	0	0
Offensive Weapons	132	33	57	11	2	0
Other Indictable Offences	1,177	267	423	24	4	89
CRIMINAL CODE TOTAL	5,622	1,595	2,644	77	16	264
Other Federal Statutes	10	1	2	1	0	0
ALL OFFENCES	5,632	1,596	2,646	78	16	264

NB: Provincial Statutes are not recorded.

Table C4.3 - Number of Convictions and Their Dispositions for Provincial Court and Court of Queen's Bench Trials in Alberta, April 1982 to March 1983
For Defendants 16 to 20 Years Old
Part A - Incarceration and Fines

OFFENCE	Number of Convictions	TYPE OF SENTENCE								
		Incarceration (in years)						Fines (in dollars)		
		0 -2	2 -3	3 -4	4 -6	6 -8	8 +	0 -99	100 -499	500 +
Murder	1	0	0	0	0	0	1	0	0	0
Attempted Murder	0	0	0	0	0	0	0	0	0	0
Manslaughter	7	1	2	2	1	0	1	0	0	0
Rape	14	0	0	6	5	1	2	0	0	0
Other Sexual Offences	38	27	0	0	0	0	0	0	0	1
Wounding	20	13	0	1	1	2	2	0	0	0
Assault	95	62	1	0	1	0	0	0	14	4
Robbery	148	75	28	17	15	0	11	0	0	0
Break and Enter	2,114	1,422	75	40	0	5	6	0	37	17
Theft of Vehicle	221	140	8	0	0	0	0	0	5	1
Theft	733	337	14	1	0	0	0	3	68	17
Possession of Stolen Goods	713	382	35	5	0	0	0	0	41	26
Prostitution	7	6	0	0	0	0	0	0	0	0
Offensive Weapons	191	105	2	3	1	0	0	1	32	4
Other Indictable Offences	1,482	808	17	3	4	1	2	35	179	73
CRIMINAL CODE TOTAL	5,784	3,378	182	78	28	9	25	39	376	143
Other Federal Statutes	10	4	0	0	0	0	0	0	4	0
ALL OFFENCES	5,794	3,382	182	78	28	9	25	39	380	143

NB: Provincial Statutes are not recorded.

Table C4.3 - Number of Convictions and Their Dispositions for Provincial Court and Court of Queen's Bench Trials in Alberta, April 1982 to March 1983
For Defendants 16 to 20 Years Old
Part B - Other Types of Sentences

OFFENCE	Number of Convictions	Suspension	Probation	Conditional Discharge	Absolute Discharge	Other
Murder	1	0	0	0	0	0
Attempted Murder	0	0	0	0	0	0
Manslaughter	7	0	0	0	0	0
Rape	14	0	0	0	0	0
Other Sexual Offences	38	10	22	0	0	0
Wounding	20	1	4	0	0	0
Assault	95	12	24	2	0	0
Robbery	148	2	40	0	0	1
Break and Enter	2,114	531	957	4	1	98
Theft of Vehicle	221	66	87	3	0	11
Theft	733	303	433	20	4	62
Possession of Stolen Goods	713	230	337	18	8	10
Prostitution	7	1	1	0	0	0
Offensive Weapons	191	46	81	8	1	0
Other Indictable Offences	1,482	370	549	26	11	104
CRIMINAL CODE TOTAL	5,784	1,572	2,535	81	25	286
Other Federal Statutes	10	0	4	1	0	0
ALL OFFENCES	5,794	1,572	2,539	82	25	286

NB: Provincial Statutes are not recorded.

Table C5 — Appeal Results from Court of Appeal in Alberta
April 1980 to March 1981, April 1981 to March 1982,
and April 1982 to March 1983

TYPE OF APPEAL	Year	Total Charges Appealed	Number Dismissed	Number Allowed
From Acquittal By Crown	80/81	33	19	14
	81/82	25	11	14
	82/83	36	18	18
From Sentence By Crown	80/81	102	52	50
	81/82	112	70	42
	82/83	183	88	95
From Conviction By Accused	80/81	167	137	30
	81/82	148	108	40
	82/83	242	180	62
From Sentence By Accused	80/81	345	171	174
	81/82	420	227	193
	82/83	548	310	238
TOTAL	80/81	647	379	268
	81/82	705	416	289
	82/83	1,009	596	413

Table C6 — Appeal Results from Court of Queen's Bench
April 1980 to March 1981, April 1981 to March 1982,
and April 1982 to March 1983

TYPE OF APPEAL	Year	Total Charges Appealed	Number Dismissed	Number Allowed
By Crown	80/81	2	1	1
	81/82	1	0	1
	82/83	1	0	1
By Accused	80/81	0	0	0
	81/82	0	0	0
	82/83	2	1	1
TOTAL	80/81	2	1	1
	81/82	1	0	1
	82/83	3	1	2

Table C7 - Results of Allowed Appeals from Court of Appeals
April 1980 to March 1981, April 1981 to March 1982,
and April 1982 to March 1983

TYPE OF APPEAL	Year	Number Allowed	RESULTS OF ALLOWED APPEALS					
			In-creased	De-creased	Varied	Ret'd to Provincial Court	Ret'd For New Trial	Ret'd For New Sentencing
From Acquittal By Crown	80/81	14	0	0	0	0	5	0
	81/82	14	0	0	0	0	5	0
	82/83	18	0	0	0	0	8	0
From Sentence By Crown	80/81	50	44	0	6	0	0	0
	81/82	42	31	1	10	0	0	0
	82/83	95	72	0	22	0	0	1
From Conviction By Accused	80/81	30	0	0	0	0	8	0
	81/82	40	0	0	0	0	11	0
	82/83	62	0	0	0	0	26	0
From Sentence By Accused	80/81	174	1	147	26	0	0	0
	81/82	193	0	152	39	0	1	1
	82/83	238	1	192	44	0	0	0
TOTAL	80/81	268	45	147	32	0	13	0
	81/82	289	31	153	49	0	17	1
	82/83	413	73	192	66	0	34	1

Table C8 - Results of Allowed Appeals from Court of Queen's Bench
April 1980 to March 1981, April 1981 to March 1982,
and April 1982 to March 1983

TYPE OF APPEAL	Year	Number Allowed	RESULTS OF ALLOWED APPEALS					
			In-creased	De-creased	Varied	Ret'd to Provincial Court	Ret'd For New Trial	Ret'd For New Sentencing
By Crown	80/81	1	0	0	0	0	0	0
	81/82	1	0	0	0	1	0	0
	82/83	1	0	0	1	0	0	0
By Accused	80/81	0	0	0	0	0	0	0
	81/82	0	0	0	0	0	0	0
	82/83	1	0	0	0	1	0	0
TOTAL	80/81	1	0	0	0	0	0	0
	81/82	1	0	0	0	1	0	0
	82/83	2	0	0	1	1	0	0

CORRECTIONS DATA

SOURCE OF THE DATA

The data reported in the corrections section of this publication were extracted from the research file of the Correctional Management Information System (CoMIS). The system contains a variety of data concerning correctional cases admitted to provincial correctional and remand centres throughout the province.

SCOPE OF THE DATA

The correctional cases selected for reporting in the compendium were based on correctional cases admitted to one of Alberta's correctional or remand centres at any time between January 1, 1980 to December 31, 1982. The tables which report release statistics are an exception. The correctional cases selected for those tables were released from a correctional or remand centre at some time between January 1, 1980 and December 31, 1982. Alberta's centres during that time included Belmont Correctional Centre, Bow River Correctional Centre, Calgary Correctional Centre, Calgary Remand Centre, Edmonton Remand Centre, Fort Saskatchewan Correctional Centre, Lethbridge Correctional Centre, Nordegg Correctional Centre, Peace River Correctional Centre, and St. Paul Correctional Centre. The corrections data are reported by calendar year.

THE TABLES

The corrections tables are organized by centre beginning with a summary of all

the provincial correctional and remand centres. Because the majority of the tables are based on admissions, the correctional cases have been put into categories created to describe the types of admission. The sentenced category contains correctional cases where admission was the result of sentenced charges. The remanded category contains correctional cases where an admission was made on remanded charges and upon release no sentence had been given for those charges. This category also includes detentions admitted to Calgary Remand Centre, for example drunks held overnight. The remanded/later sentenced category contains correctional cases for which an admission was made on remanded charges which later resulted in a sentence. These categories were created by finding out the reason the correctional case was closed if it closed before December 31, 1982 or by using the status of the correctional case as of March 31, 1983. This latter date falls outside the time frame of the tables but was used to correctly categorize as many of the correctional cases which began within the time frame as possible.

The first set of tables for each centre presents admission and average daily population statistics. Average daily populations are reported for inmates both inside and outside the centre. Inmates in the outside category were taking part in special programs such as camps or day parole, on temporary absence releases, in hospital, out to court, in transit to other centres, unlawfully at large or escaped. The inside category contains all other sentenced or remanded inmates at the centre. Where applicable, the average daily population at camps is reported in a separate table.

The second set of tables describe demographic characteristics. These statistics are based on admissions and are organized by admission type. Age, sex,

marital status, ethnicity, and education are reported for a category which combines sentenced and remanded/later sentenced admissions and for the category remanded admissions. Some centres do not have any remanded admissions. For confidentiality, demographic information was not reported if a category contained a small number of admissions.

The third type of table in the corrections section concerns length of sentence. Like the demographic tables, these statistics are based on admissions.

The unknown category occurs in the tables concerning marital status, ethnic status and length of sentence. This category contains correctional cases for which the information was actually not known or not available through the research file of CoMIS.

The final set of tables reports number of releases for each centre and length of stay for all provincial correctional and remand centres by admission type. Unlike the other tables, these data are based on correctional cases which ended between January 1, 1980 and December 31, 1982. There is a difference between length of stay and length of sentence. Length of stay includes remanded as well as sentenced time spent at a centre. The full length of a sentence may not be served due to remission (time taken off a sentence for good behavior) or early releases to participate in special programs.

DATA QUALITY

Before the corrections data can be analyzed, some things should be known which

affect the data. Toward the end of 1981, approximately November and December, a problem arose involving input to CoMIS which subsequently affected the average daily population statistics for Calgary Remand Centre. In 1982, changes in the application of the Bail Reform Act at Calgary Remand Centre affected admissions at that centre. Comparisons of admissions between Edmonton Remand Centre and Calgary Remand Centre are not possible because detentions are not included in admissions at Edmonton Remand Centre and are included at Calgary Remand Centre. In Edmonton, detentions are sent to Edmonton Detention Centre which is under the control of the Solicitor General but which does not have a CoMIS terminal. Therefore, only those cases remanded or sentenced to Edmonton Remand Centre can be counted. It is difficult to estimate the difference in numbers this might make.

Table D1.1 - Number of Admissions by Type of Admission
Provincial Correctional and Remand Centres: 1980, 1981, and 1982

TYPE	1980	1981	1982
Sentenced	9,465	11,281	11,238
Remanded	14,243	15,386	10,019
Remanded/Later Sentenced	3,004	3,441	4,344
TOTAL	26,712	30,108	25,601

Table D1.2 - Average Daily Population By Location and Month
Provincial Correctional and Remand Centres: 1980, 1981, and 1982

MONTH	1980		1981		1982	
	Inside	Outside	Inside	Outside	Inside	Outside
January	1,703	423	1,589	714	2,425	902
February	1,767	476	1,697	780	2,408	948
March	1,773	560	1,750	871	2,252	1,021
April	1,751	650	1,769	884	2,264	1,007
May	1,617	718	1,763	918	2,156	1,077
June	1,649	681	1,765	935	1,944	1,080
July	1,770	662	1,782	915	1,955	943
August	1,715	670	1,838	932	1,884	891
September	1,633	670	1,928	914	2,046	885
October	1,658	697	2,262	833	2,175	931
November	1,648	750	2,566	869	2,146	967
December	1,578	724	2,668	972	2,123	981

NB: The category Outside refers to inmates who were taking part in special programs such as camps or day parole, temporary absence releases or inmates in hospital, out to court, in transit to other centres, unlawfully at large, or escaped. The category Inside refers to all other sentenced or remanded inmates at the Centres.

Table D1.3 - Average Daily Population at Camps
for all Provincial Correctional Centres: 1980, 1981, and 1982

MONTH	1980	1981	1982
January	112	164	196
February	127	192	204
March	138	220	234
April	146	228	246
May	161	228	251
June	157	230	232
July	131	226	214
August	111	214	205
September	132	196	186
October	126	188	178
November	136	215	189
December	143	201	173

Table D1.4 - Age of Sentenced and Remanded/Later Sentenced Admissions
Provincial Correctional and Remand Centres: 1980, 1981, and 1982

AGE	1980	1981	1982
Under 16	4	16	10
16	469	526	389
17	804	1,008	925
18	1,072	1,147	1,175
19	1,054	1,186	1,127
20 - 24	3,870	4,782	5,099
25 - 29	2,073	2,472	2,881
30 - 34	1,232	1,420	1,613
35 - 39	669	806	967
40 - 44	489	522	583
45 - 49	328	398	376
50 - 59	337	367	372
60+	68	72	65
TOTAL	12,469	14,722	15,582

Table D1.5 - Sex of Sentenced and Remanded/Later Sentenced Admissions
Provincial Correctional and Remand Centres: 1980, 1981, and 1982

SEX	1980	1981	1982
Male	11,723	13,718	14,552
Female	746	1,004	1,030
TOTAL	12,469	14,722	15,582

Table D1.6 - Marital Status
of Sentenced and Remanded/Later Sentenced Admissions
Provincial Correctional and Remand Centres: 1980, 1981, and 1982

MARITAL STATUS	1980	1981	1982
Common Law	1,345	1,566	1,804
Divorced	568	664	700
Married	1,459	1,607	1,837
Separated	546	638	656
Single	8,302	10,088	10,397
Widowed	114	107	103
Unknown	135	52	85
TOTAL	12,469	14,722	15,582

Table D1.7 - Ethnic Status
of Sentenced and Remanded/Later Sentenced Admissions
Provincial Correctional and Remand Centres: 1980, 1981, and 1982

ETHNIC STATUS	1980	1981	1982
Caucasian	8,675	10,570	11,161
Metis	1,125	1,298	1,494
Registered Indian	1,895	2,052	2,065
Non-registered Indian	353	413	374
Oriental	31	32	46
Negroid	137	166	178
Other	119	139	180
Unknown	134	52	84
TOTAL	12,469	14,722	15,582

Table D1.8 – Education
of Sentenced and Remanded/Later Sentenced Admissions
Provincial Correctional and Remand Centres: 1980, 1981, and 1982

LAST GRADE COMPLETED	1980	1981	1982
None	265	165	225
Grade 1	32	33	26
Grade 2	36	35	47
Grade 3	48	57	65
Grade 4	112	113	100
Grade 5	156	131	165
Grade 6	314	350	326
Grade 7	628	676	665
Grade 8	1,421	1,559	1,687
Grade 9	1,989	2,459	2,543
Grade 10	3,087	3,822	3,894
Grade 11	1,945	2,336	2,573
Grade 12	2,328	2,888	3,170
Grade 13	108	98	96
TOTAL	12,469	14,722	15,582

Table D1.9 – Age of Remanded Admissions
Provincial Correctional and Remand Centres: 1980, 1981, and 1982

AGE	1980	1981	1982
Under 16	12	23	15
16	662	751	388
17	850	906	515
18	1,052	1,068	679
19	1,148	1,112	696
20 – 24	4,508	4,851	3,154
25 – 29	2,569	2,804	2,007
30 – 34	1,397	1,628	1,052
35 – 39	768	915	656
40 – 44	512	512	388
45 – 49	353	388	230
50 – 59	341	358	191
60+	71	70	48
TOTAL	14,243	15,386	10,019

Table D1.10 – Sex of Remanded Admissions
Provincial Correctional and Remand Centres: 1980, 1981, and 1982

SEX	1980	1981	1982
Male	12,815	13,785	8,925
Female	1,428	1,601	1,094
TOTAL	14,243	15,386	10,019

Table D1.11 - Marital Status of Remanded Admissions
Provincial Correctional and Remand Centres: 1980, 1981, and 1982

MARITAL STATUS	1980	1981	1982
Common Law	830	793	742
Divorced	746	686	526
Married	1,998	2,335	1,355
Separated	548	541	356
Single	9,471	10,829	6,886
Widowed	68	58	36
Unknown	582	144	118
TOTAL	14,243	15,386	10,019

Table D1.12 - Ethnic Status of Remanded Admissions
Provincial Correctional and Remand Centres: 1980, 1981, and 1982

ETHNIC STATUS	1980	1981	1982
Caucasian	11,629	12,837	8,031
Metis	503	596	539
Registered Indian	591	635	477
Non-registered Indian	331	336	233
Oriental	71	76	55
Negroid	268	387	292
Other	268	375	274
Unknown	582	144	118
TOTAL	14,243	15,386	10,019

Table D1.13 - Education of Remanded Admissions
Provincial Correctional and Remand Centres: 1980, 1981, and 1982

LAST GRADE COMPLETED	1980	1981	1982
None	809	258	216
Grade 1	21	42	26
Grade 2	25	34	17
Grade 3	36	40	36
Grade 4	62	74	46
Grade 5	111	94	52
Grade 6	177	183	167
Grade 7	307	371	277
Grade 8	968	1,098	778
Grade 9	1,679	1,968	1,391
Grade 10	3,212	3,646	2,433
Grade 11	2,366	2,501	1,631
Grade 12	4,239	4,918	2,841
Grade 13	231	159	108
TOTAL	14,243	15,386	10,019

Table D1.14 - Length of Sentence
For Sentenced and Remanded/Later Sentenced Admissions
Provincial Correctional and Remand Centres: 1980, 1981, and 1982

SENTENCE	1980	1981	1982
1 - 14 Days	2,586	2,954	2,797
15 - 29 Days	1,132	1,474	1,601
30 - 61 Days	3,890	4,654	5,081
62 - 122 Days	1,549	1,832	1,998
123 - 183 Days	708	856	893
184 - 275 Days	694	782	822
276 - 365 Days	328	506	576
366 - 558 Days	506	445	581
559 - 730 Days	192	416	340
Over 730 Days	662	702	865
Unknown	222	101	28
TOTAL	12,469	14,722	15,582

Table D1.15 - Total Number of Releases for
All Provincial Correctional and Remand Centres
by Release Year: 1980, 1981, and 1982

	1980	1981	1982
Releases	26,642	29,574	25,399

Table D1.16 - Number of Releases by Length of Stay
For Remanded Admissions in all
Provincial Correctional and Remand Centres: 1980, 1981, and 1982

LENGTH OF STAY	RELEASE YEAR		
	1980	1981	1982
1 Day	5,751	6,380	2,738
2 Days	3,513	3,257	1,809
3 Days	837	971	786
4 Days	637	716	605
5 - 7 Days	958	1,062	1,038
8 - 10 Days	571	698	634
11 - 14 Days	410	501	501
15 - 30 Days	835	921	983
31 - 60 Days	522	529	596
61 - 90 Days	138	178	202
91 - 183 Days	100	81	105
184 - 365 Days	29	23	27
366 - 730 Days	3	0	3
Over 730 Days	0	0	0
TOTAL	14,304	15,317	10,027

Table D1.17 - Number of Releases by Length of Stay
For Remanded/Later Sentenced Admissions in all
Provincial Correctional and Remand Centres: 1980, 1981, and 1982

LENGTH OF STAY	RELEASE YEAR		
	1980	1981	1982
1 Day	3	4	4
2 Days	126	120	82
3 Days	56	71	84
4 Days	44	45	51
5 - 7 Days	143	105	113
8 - 10 Days	127	144	108
11 - 14 Days	114	93	119
15 - 30 Days	429	487	422
31 - 60 Days	437	492	488
61 - 90 Days	371	469	453
91 - 183 Days	523	639	773
184 - 365 Days	406	440	506
366 - 730 Days	91	110	147
Over 730 Days	2	2	2
TOTAL	2,872	3,221	3,352

Table D1.18 - Number of Releases by Length of Stay
For Sentenced Admissions in all
Provincial Correctional and Remand Centres: 1980, 1981, and 1982

LENGTH OF STAY	RELEASE YEAR		
	1980	1981	1982
1 Day	1,224	1,821	1,735
2 Days	685	894	1,021
3 Days	351	430	550
4 Days	350	384	463
5 - 7 Days	735	830	859
8 - 10 Days	725	804	988
11 - 14 Days	541	518	598
15 - 30 Days	1,649	1,933	2,044
31 - 60 Days	1,171	1,313	1,333
61 - 90 Days	706	781	853
91 - 183 Days	871	884	976
184 - 365 Days	374	367	485
366 - 730 Days	84	76	115
Over 730 Days	0	1	0
TOTAL	9,466	11,036	12,020

Table D2.1 - Number of Admissions by Type of Admission
Belmont Correctional Centre: 1980, 1981, and 1982

TYPE	1980	1981	1982
Sentenced	41	6	10
Remanded	1**	0	0
Remanded/Later Sentenced	2	0	0
TOTAL	44	6	10

** Because of the very small number of remanded admissions, the characteristics of these admissions will not be reported.

Table D2.2 - Average Daily Population By Location and Month
Belmont Correctional Centre: 1980, 1981, and 1982

MONTH	1980		1981		1982	
	Inside	Outside	Inside	Outside	Inside	Outside
January	111	75	68	102	104	146
February	117	89	65	127	97	139
March	114	119	53	133	88	145
April	111	138	55	134	72	151
May	96	138	70	128	91	164
June	88	106	83	123	92	153
July	101	122	82	142	92	153
August	83	122	93	149	86	149
September	63	130	168	155	105	143
October	64	145	137	111	96	159
November	57	145	91	114	102	158
December	56	129	84	147	90	172

NB: The category Outside refers to inmates who were taking part in special programs such as camps or day parole, temporary absence releases or inmates in hospital, out to court, in transit to other centres, unlawfully at large, or escaped. The category Inside refers to all other sentenced or remanded inmates at the Centre. Belmont Correctional Centre did not send any inmates to camp during the three years.

Table D2.3 - Age of Sentenced and Remanded/Later Sentenced Admissions
Belmont Correctional Centre: 1980, 1981, and 1982

AGE	1980	1981	1982
Under 16	0	0	0
16	0	0	0
17	3	1	0
18	3	0	2
19	4	0	0
20 - 24	19	3	6
25 - 29	5	1	2
30 - 34	6	0	0
35 - 39	2	1	0
40 - 44	1	0	0
45 - 49	0	0	0
50 - 59	0	0	0
60+	0	0	0
TOTAL	43	6	10

Table D2.4 - Sex of Sentenced and Remanded/Later Sentenced Admissions
Belmont Correctional Centre: 1980, 1981, and 1982

SEX	1980	1981	1982
Male	36	6	7
Female	7	0	3
TOTAL	43	6	10

Table D2.5 - Marital Status
of Sentenced and Remanded/Later Sentenced Admissions
Belmont Correctional Centre: 1980, 1981, and 1982

MARITAL STATUS	1980	1981	1982
Common Law	4	0	1
Divorced	0	0	1
Married	12	3	1
Separated	3	0	1
Single	24	3	6
Widowed	0	0	0
Unknown	0	0	0
TOTAL	43	6	10

Table D2.6 - Ethnic Status
of Sentenced and Remanded/Later Sentenced Admissions
Belmont Correctional Centre: 1980, 1981, and 1982

ETHNIC STATUS	1980	1981	1982
Caucasian	41	5	8
Metis	1	0	2
Registered Indian	1	0	0
Non-registered Indian	0	1	0
Oriental	0	0	0
Negroid	0	0	0
Other	0	0	0
Unknown	0	0	0
TOTAL	43	6	10

Table D2.7 - Education
of Sentenced and Remanded/Later Sentenced Admissions
Belmont Correctional Centre: 1980, 1981, and 1982

LAST GRADE COMPLETED	1980	1981	1982
None	1	0	0
Grade 1	0	0	0
Grade 2	0	0	0
Grade 3	0	0	0
Grade 4	0	0	0
Grade 5	0	0	1
Grade 6	0	0	0
Grade 7	0	0	0
Grade 8	1	2	1
Grade 9	3	0	1
Grade 10	9	2	2
Grade 11	13	0	2
Grade 12	16	1	2
Grade 13	0	1	1
TOTAL	43	6	10

Table D2.8 – Length of Sentence
For Sentenced and Remanded/Later Sentenced Admissions
Belmont Correctional Centre: 1980, 1981, and 1982

SENTENCE	1980	1981	1982
1 – 14 Days	3	0	0
15 – 29 Days	3	0	1
30 – 61 Days	20	2	1
62 – 122 Days	13	2	2
123 – 183 Days	1	0	0
184 – 275 Days	1	0	3
276 – 365 Days	0	0	1
366 – 558 Days	2	1	0
559 – 730 Days	0	1	1
Over 730 Days	0	0	1
TOTAL	43	6	10

Table D2.9 – Total Number of Releases for
Belmont Correctional Centre
by Release Year: 1980, 1981, and 1982

	1980	1981	1982
Releases	1,008	1,052	1,232

Table D3.1 – Number of Admissions by Type of Admission
Bow River Correctional Centre, 1982*

TYPE	1982
Sentenced	17
Remanded	0
Remanded/Later Sentenced	4
TOTAL	22

Table D3.2 – Average Daily Population by Location and Month
Bow River Correctional Centre, 1982*

MONTH	1982	
	Inside	Outside
January	0	0
February	0	0
March	0	0
April	0	0
May	0	0
June	0	4
July	59	76
August	4	97
September	80	96
October	81	107
November	82	124
December	75	147

NB: The category Outside refers to inmates who were taking part in special programs such as camps or day parole, temporary absence releases or inmates in hospital, out to court, in transit to other centres, unlawfully at large, or escaped. The category Inside refers to all other sentenced or remanded inmates at the Centre. Bow River Correctional Centre did not send any inmates to camps during 1982.

*Bow River Correctional Centre opened June, 1982.

Table D3.3 - Age of Sentenced and Remanded/Later Sentenced Admissions
Bow River Correctional Centre, 1982*

AGE	1982
Under 16	0
16	0
17	2
18	1
19	2
20 - 24	7
25 - 29	4
30 - 34	1
35 - 39	1
40 - 44	0
45 - 49	0
50 - 59	1
60+	2
TOTAL	21

Table D3.4 - Sex of Sentenced and Remanded/Later Sentenced Admissions
Bow River Correctional Centre, 1982*

SEX	1982
Male	19
Female	2
TOTAL	21

*Bow River Correctional Centre opened June, 1982.

Table D3.5 - Marital Status
of Sentenced and Remanded/Later Sentenced Admissions
Bow River Correctional Centre, 1982*

MARITAL STATUS	1982
Common Law	0
Divorced	1
Married	5
Separated	0
Single	13
Widowed	0
Unknown	2
TOTAL	21

Table D3.6 - Ethnic Status
of Sentenced and Remanded/Later Sentenced Admissions
Bow River Correctional Centre, 1982*

ETHNIC STATUS	1982
Caucasian	18
Metis	0
Registered Indian	0
Non-registered Indian	0
Oriental	0
Negroid	0
Other	1
Unknown	2
TOTAL	21

*Bow River Correctional Centre opened June, 1982.

Table D3.7 - Education
of Sentenced and Remanded/Later Sentenced Admissions
Bow River Correctional Centre, 1982*

LAST GRADE COMPLETED	1982
None	2
Grade 1	0
Grade 2	0
Grade 3	0
Grade 4	0
Grade 5	1
Grade 6	0
Grade 7	0
Grade 8	2
Grade 9	2
Grade 10	3
Grade 11	4
Grade 12	7
Grade 13	0
TOTAL	21

*Bow River Correctional Centre opened June, 1982.

Table D3.8 - Length of Sentence
For Sentenced and Remanded/Later Sentenced Admissions
Bow River Correctional Centre, 1982*

SENTENCE	1982
1 - 14 Days	1
15 - 29 Days	3
30 - 61 Days	12
62 - 122 Days	5
123 - 183 Days	0
184 - 275 Days	0
276 - 365 Days	0
366 - 558 Days	0
559 - 730 Days	0
Over 730 Days	0
TOTAL	21

Table D3.9 - Total Number of Releases for
Bow River Correctional Centre
by Release Year, 1982*

	1982
Releases	499

*Bow River Correctional Centre opened June, 1982.

Table D4.1 - Number of Admissions by Type of Admission
Calgary Correctional Centre: 1980, 1981, and 1982

TYPE	1980	1981	1982
Sentenced	85	74	43
Remanded	0	2	1**
Remanded/Later Sentenced	1	5	8
TOTAL	86	81	52

** Because of the very small number of remanded admissions, the characteristics of these admissions will not be reported.

Table D4.2 - Average Daily Population By Location and Month
Calgary Correctional Centre: 1980, 1981, and 1982

MONTH	1980		1981		1982	
	Inside	Outside	Inside	Outside	Inside	Outside
January	296	116	297	237	314	272
February	320	122	295	251	323	278
March	334	161	295	274	324	308
April	318	187	308	291	328	322
May	302	196	318	303	309	368
June	305	196	321	323	345	382
July	311	216	327	282	340	238
August	334	237	315	284	323	197
September	296	208	311	252	308	179
October	317	211	328	248	334	170
November	302	230	313	268	349	173
December	278	228	300	295	354	161

NB: The category Outside refers to inmates who were taking part in special programs such as camps or day parole, temporary absence releases or inmates in hospital, out to court, in transit to other centres, unlawfully at large, or escaped. The category Inside refers to all other sentenced or remanded inmates at the Centre.

Table D4.3 - Average Daily Population at Camps by Month
Calgary Correctional Centre: 1980, 1981, and 1982

MONTH	1980	1981	1982
January	30	76	94
February	38	90	89
March	57	101	99
April	73	105	111
May	69	106	118
June	68	107	100
July	66	104	85
August	47	97	78
September	70	88	68
October	66	88	63
November	66	100	74
December	68	98	61

Table D4.4 - Age of Sentenced and Remanded/Later Sentenced Admissions
Calgary Correctional Centre: 1980, 1981, and 1982

AGE	1980	1981	1982
Under 16	0	0	0
16	1	3	1
17	9	3	1
18	6	10	3
19	9	9	3
20 - 24	25	24	16
25 - 29	19	19	17
30 - 34	6	5	5
35 - 39	5	2	1
40 - 44	0	3	3
45 - 49	3	1	1
50 - 59	2	0	0
60+	1	0	0
TOTAL	86	79	51

Table D4.5 - Sex of Sentenced and Remanded/Later Sentenced Admissions
Calgary Correctional Centre: 1980, 1981, and 1982

SEX	1980	1981	1982
Male	86	79	51
Female	0	0	0
TOTAL	86	79	51

Table D4.6 - Marital Status
of Sentenced and Remanded/Later Sentenced Admissions
Calgary Correctional Centre: 1980, 1981, and 1982

MARITAL STATUS	1980	1981	1982
Common Law	5	4	2
Divorced	5	2	1
Married	14	6	9
Separated	1	2	4
Single	59	64	34
Widowed	1	0	0
Unknown	1	1	1
TOTAL	86	79	51

Table D4.7 - Ethnic Status
of Sentenced and Remanded/Later Sentenced Admissions
Calgary Correctional Centre: 1980, 1981, and 1982

ETHNIC STATUS	1980	1981	1982
Caucasian	71	67	45
Metis	4	2	0
Registered Indian	7	5	2
Non-registered Indian	2	1	3
Oriental	0	0	0
Negroid	1	2	0
Other	0	1	0
Unknown	1	1	1
TOTAL	86	79	51

Table D4.8 - Education
of Sentenced and Remanded/Later Sentenced Admissions
Calgary Correctional Centre: 1980, 1981, and 1982

LAST GRADE COMPLETED	1980	1981	1982
None	6	1	2
Grade 1	0	0	0
Grade 2	0	0	0
Grade 3	0	0	1
Grade 4	0	0	0
Grade 5	2	0	0
Grade 6	1	3	2
Grade 7	1	2	1
Grade 8	12	3	8
Grade 9	11	10	6
Grade 10	25	19	13
Grade 11	14	13	10
Grade 12	13	27	7
Grade 13	1	1	1
TOTAL	86	79	51

Table D4.9 - Length of Sentence
For Sentenced and Remanded/Later Sentenced Admissions
Calgary Correctional Centre: 1980, 1981, and 1982

SENTENCE	1980	1981	1982
1 - 14 Days	4	3	3
15 - 29 Days	3	1	1
30 - 61 Days	16	31	9
62 - 122 Days	9	16	10
123 - 183 Days	2	1	3
184 - 275 Days	11	4	2
276 - 365 Days	5	4	5
366 - 558 Days	17	6	9
559 - 730 Days	7	7	5
Over 730 Days	12	6	4
TOTAL	86	79	51

Table D4.10 - Total Number of Releases for
Calgary Correctional Centre
by Release Year: 1980, 1981, and 1982

	1980	1981	1982
Releases	1,719	2,052	1,585

Table D5.1 – Number of Admissions by Type of Admission
Calgary Remand Centre: 1980, 1981, and 1982

TYPE	1980	1981	1982
Sentenced	3,704	4,543	4,618
Remanded	11,421	12,054	6,583
Remanded/Later Sentenced	1,613	1,682	1,820
TOTAL	16,738	18,279	13,021

Table D5.2 – Average Daily Population by Location and Month
Calgary Remand Centre: 1980, 1981, and 1982

MONTH	1980		1981		1982	
	Inside	Outside	Inside	Outside	Inside	Outside
January	304	65	343	91	833	93
February	348	90	351	80	672	92
March	320	91	374	91	515	68
April	341	105	398	95	540	62
May	336	107	373	89	478	60
June	349	99	382	85	315	69
July	444	66	352	97	301	52
August	371	67	407	99	296	53
September	342	85	440	99	312	57
October	344	68	748	90	406	68
November	341	78	1,060	78	343	80
December	334	76	1,144	102	355	67

NB: The category Outside refers to inmates who were taking part in special programs such as camps or day parole, temporary absence releases or inmates in hospital, out to court, in transit to other centres, unlawfully at large, or escaped. The category Inside refers to all other sentenced or remanded inmates at the Centre. Calgary Remand Centre did not send any inmates to camps during these three years.

Table D5.3 – Age of Sentenced and Remanded/Later Sentenced Admissions
Calgary Remand Centre: 1980, 1981, and 1982

AGE	1980	1981	1982
Under 16	3	2	2
16	183	226	149
17	340	429	399
18	480	492	487
19	456	503	499
20 – 24	1,773	2,197	2,257
25 – 29	946	1,045	1,181
30 – 34	486	587	647
35 – 39	238	300	356
40 – 44	172	177	185
45 – 49	106	125	131
50 – 59	106	122	124
60+	28	20	21
TOTAL	5,317	6,225	6,438

Table D5.4 – Sex of Sentenced and Remanded/Later Sentenced Admissions
Calgary Remand Centre: 1980, 1981, and 1982

SEX	1980	1981	1982
Male	4,913	5,734	5,958
Female	404	491	480
TOTAL	5,317	6,225	6,438

Table D5.5 - Marital Status
of Sentenced and Remanded/Later Sentenced Admissions
Calgary Remand Centre: 1980, 1981, and 1982

MARITAL STATUS	1980	1981	1982
Common Law	369	349	259
Divorced	235	268	274
Married	680	751	822
Separated	227	197	219
Single	3,690	4,613	4,784
Widowed	27	19	26
Unknown	89	28	54
TOTAL	5,317	6,225	6,438

Table D5.6 - Ethnic Status
of Sentenced and Remanded/Later Sentenced Admissions
Calgary Remand Centre: 1980, 1981, and 1982

ETHNIC STATUS	1980	1981	1982
Caucasian	4,382	5,295	5,510
Metis	100	105	117
Registered Indian	379	408	348
Non-registered Indian	204	213	198
Oriental	17	17	28
Negroid	72	95	100
Other	75	64	84
Unknown	88	28	53
TOTAL	5,317	6,225	6,438

Table D5.7 - Education
of Sentenced and Remanded/Later Sentenced Admissions
Calgary Remand Centre: 1980, 1981, and 1982

LAST GRADE COMPLETED	1980	1981	1982
None	131	50	91
Grade 1	11	10	8
Grade 2	11	9	11
Grade 3	16	15	17
Grade 4	21	20	23
Grade 5	42	40	51
Grade 6	89	98	81
Grade 7	159	181	176
Grade 8	440	509	534
Grade 9	771	949	930
Grade 10	1,334	1,649	1,605
Grade 11	948	1,106	1,161
Grade 12	1,285	1,541	1,709
Grade 13	59	48	41
TOTAL	5,317	6,225	6,438

Table D5.8 - Age of Remanded Admissions
Calgary Remand Centre: 1980, 1981, and 1982

AGE	1980	1981	1982
Under 16	8	10	5
16	526	592	256
17	689	701	335
18	838	839	436
19	944	899	478
20 - 24	3,685	3,863	2,166
25 - 29	2,038	2,203	1,305
30 - 34	1,086	1,250	657
35 - 39	606	690	422
40 - 44	411	378	240
45 - 49	269	292	134
50 - 59	264	284	120
60+	57	53	29
TOTAL	11,421	12,054	6,583

Table D5.9 - Sex of Remanded Admissions
Calgary Remand Centre: 1980, 1981, and 1982

SEX	1980	1981	1982
Male	10,284	10,844	5,898
Female	1,137	1,210	685
TOTAL	11,421	12,054	6,583

Table D5.10 - Marital Status of Remanded Admissions
Calgary Remand Centre: 1980, 1981, and 1982

MARITAL STATUS	1980	1981	1982
Common Law	488	374	234
Divorced	578	510	338
Married	1,645	1,923	919
Separated	407	360	183
Single	7,720	8,721	4,788
Widowed	47	38	14
Unknown	536	128	107
TOTAL	11,421	12,054	6,583

Table D5.11 - Ethnic Status of Remanded Admissions
Calgary Remand Centre: 1980, 1981, and 1982

ETHNIC STATUS	1980	1981	1982
Caucasian	9,703	10,580	5,638
Metis	119	151	106
Registered Indian	331	339	175
Non-registered Indian	272	276	167
Oriental	60	55	34
Negroid	205	279	184
Other	196	246	171
Unknown	535	128	108
TOTAL	11,421	12,054	6,583

Table D5.12 - Education of Remanded Admissions
Calgary Remand Centre: 1980, 1981, and 1982

LAST GRADE COMPLETED	1980	1981	1982
None	711	201	155
Grade 1	11	31	17
Grade 2	15	28	9
Grade 3	27	26	20
Grade 4	39	47	26
Grade 5	74	67	21
Grade 6	120	121	87
Grade 7	192	236	129
Grade 8	691	753	465
Grade 9	1,297	1,438	817
Grade 10	2,515	2,834	1,573
Grade 11	1,912	1,997	1,113
Grade 12	3,626	4,142	2,080
Grade 13	191	133	71
TOTAL	11,421	12,054	6,583

Table D5.13 - Length of Sentence
For Sentenced and Remanded/Later Sentenced Admissions
Calgary Remand Centre: 1980, 1981, and 1982

SENTENCE	1980	1981	1982
1 - 14 Days	1,393	1,468	1,398
15 - 29 Days	500	606	659
30 - 61 Days	1,652	2,038	2,193
62 - 122 Days	524	660	709
123 - 183 Days	244	268	288
184 - 275 Days	205	277	253
276 - 365 Days	107	188	209
366 - 558 Days	193	157	215
559 - 730 Days	76	178	142
Over 730 Days	252	297	358
Unknown	171	88	14
TOTAL	5,317	6,225	6,438

Table D5.14 - Total Number of Releases for
Calgary Remand Centre
by Release Year: 1980, 1981, and 1982

	1980	1981	1982
Releases	14,977	16,003	10,875

Table D6.1 - Number of Admissions by Type of Admission
Edmonton Remand Centre: 1980, 1981, and 1982

TYPE	1980	1981	1982
Sentenced	3,526	4,816	4,630
Remanded	2,422	2,954	3,098
Remanded/Later Sentenced	1,122	1,438	2,048
TOTAL	7,070	9,208	9,776

Table D6.2 - Average Daily Population By Location and Month
Edmonton Remand Centre: 1980, 1981, and 1982

MONTH	1980		1981		1982	
	Inside	Outside	Inside	Outside	Inside	Outside
January	443	16	341	57	443	101
February	378	26	372	71	490	94
March	348	40	389	81	477	98
April	302	57	376	68	478	75
May	315	55	360	70	464	70
June	300	52	334	78	439	63
July	306	52	346	66	433	44
August	303	49	362	66	421	50
September	347	54	378	66	463	63
October	340	50	390	63	459	80
November	335	73	422	67	436	73
December	302	47	418	99	429	69

NB: The category Outside refers to inmates who were taking part in special programs such as camps or day parole, temporary absence releases or inmates in hospital, out to court, in transit to other centres, unlawfully at large, or escaped. The category Inside refers to all other sentenced or remanded inmates at the Centre. Edmonton Remand Centre did not send any inmates to camps during these three years.

Table D6.3 - Age of Sentenced and Remanded/Later Sentenced Admissions
Edmonton Remand Centre: 1980, 1981, and 1982

AGE	1980	1981	1982
Under 16	1	14	8
16	165	205	164
17	290	413	355
18	364	470	492
19	399	498	452
20 - 24	1,420	1,935	2,104
25 - 29	752	1,090	1,271
30 - 34	505	641	764
35 - 39	264	374	457
40 - 44	203	243	279
45 - 49	136	167	140
50 - 59	128	167	166
60+	21	37	26
TOTAL	4,648	6,254	6,678

Table D6.4 - Sex of Sentenced and Remanded/Later Sentenced Admissions
Edmonton Remand Centre: 1980, 1981, and 1982

SEX	1980	1981	1982
Male	4,328	5,746	6,147
Female	320	508	531
TOTAL	4,648	6,254	6,678

Table D6.5 - Marital Status
of Sentenced and Remanded/Later Sentenced Admissions
Edmonton Remand Centre: 1980, 1981, and 1982

MARITAL STATUS	1980	1981	1982
Common Law	487	773	1,028
Divorced	244	328	349
Married	505	641	739
Separated	225	344	344
Single	3,112	4,090	4,140
Widowed	39	55	51
Unknown	36	23	27
TOTAL	4,648	6,254	6,678

Table D6.6 - Ethnic Status
of Sentenced and Remanded/Later Sentenced Admissions
Edmonton Remand Centre: 1980, 1981, and 1982

ETHNIC STATUS	1980	1981	1982
Caucasian	3,123	4,294	4,523
Metis	700	896	1,054
Registered Indian	574	753	792
Non-registered Indian	104	149	106
Oriental	13	13	13
Negroid	62	61	74
Other	36	65	89
Unknown	36	23	27
TOTAL	4,648	6,254	6,678

Table D6.7 - Education
of Sentenced and Remanded/Later Sentenced Admissions
Edmonton Remand Centre: 1980, 1981, and 1982

LAST GRADE COMPLETED	1980	1981	1982
None	78	76	94
Grade 1	9	11	8
Grade 2	9	13	15
Grade 3	22	23	37
Grade 4	52	48	38
Grade 5	74	63	80
Grade 6	116	158	150
Grade 7	252	278	302
Grade 8	568	712	779
Grade 9	744	1,040	1,134
Grade 10	1,182	1,672	1,725
Grade 11	708	983	1,080
Grade 12	799	1,136	1,186
Grade 13	35	41	50
TOTAL	4,648	6,254	6,678

Table D6.8 - Age of Remanded Admissions
Edmonton Remand Centre: 1980, 1981, and 1982

AGE	1980	1981	1982
Under 16	4	13	10
16	107	138	110
17	128	163	159
18	175	195	218
19	173	182	187
20 - 24	718	885	892
25 - 29	460	555	656
30 - 34	283	341	360
35 - 39	141	200	218
40 - 44	82	123	135
45 - 49	74	82	78
50 - 59	69	63	59
60+	8	14	16
TOTAL	2,422	2,954	3,098

Table D6.9 - Sex of Remanded Admissions
Edmonton Remand Centre: 1980, 1981, and 1982

SEX	1980	1981	1982
Male	2,131	2,563	2,689
Female	291	391	409
TOTAL	2,422	2,954	3,098

Table D6.10 - Marital Status of Remanded Admissions
Edmonton Remand Centre: 1980, 1981, and 1982

MARITAL STATUS	1980	1981	1982
Common Law	260	343	458
Divorced	145	159	174
Married	311	373	394
Separated	130	169	164
Single	1,516	1,875	1,880
Widowed	20	19	18
Unknown	40	16	10
TOTAL	2,422	2,954	3,098

Table D6.11 - Ethnic Status of Remanded Admissions
Edmonton Remand Centre: 1980, 1981, and 1982

ETHNIC STATUS	1980	1981	1982
Caucasian	1,685	2,029	2,208
Metis	339	406	403
Registered Indian	163	193	205
Non-registered Indian	51	55	54
Oriental	11	21	17
Negroid	62	107	104
Other	70	127	98
Unknown	41	16	9
TOTAL	2,422	2,954	3,098

Table D6.12 - Education of Remanded Admissions
Edmonton Remand Centre: 1980, 1981, and 1982

LAST GRADE COMPLETED	1980	1981	1982
None	85	51	58
Grade 1	8	7	8
Grade 2	9	6	7
Grade 3	8	11	14
Grade 4	19	19	16
Grade 5	35	24	29
Grade 6	45	58	62
Grade 7	90	101	120
Grade 8	226	299	277
Grade 9	310	462	499
Grade 10	606	700	798
Grade 11	390	463	472
Grade 12	552	728	701
Grade 13	39	25	37
TOTAL	2,422	2,954	3,098

Table D6.13 - Length of Sentence
For Sentenced and Remanded/Later Sentenced Admissions
Edmonton Remand Centre: 1980, 1981, and 1982

SENTENCE	1980	1981	1982
1 - 14 Days	811	1,136	1,005
15 - 29 Days	383	588	680
30 - 61 Days	1,424	1,903	2,052
62 - 122 Days	651	853	919
123 - 183 Days	297	446	426
184 - 275 Days	309	355	422
276 - 365 Days	151	234	288
366 - 558 Days	192	213	286
559 - 730 Days	69	185	159
Over 730 Days	316	329	428
Unknown	45	12	13
TOTAL	4,648	6,254	6,678

Table D6.14 - Total Number of Releases for
Edmonton Remand Centre
by Release Year: 1980, 1981, and 1982

	1980	1981	1982
Releases	4,746	6,121	6,217

Table D7.1 - Number of Admissions by Type of Admission
Fort Saskatchewan Correctional Centre: 1980, 1981, and 1982

TYPE	1980	1981	1982
Sentenced	250	23	43
Remanded	6	2	1**
Remanded/Later Sentenced	4	0	4
TOTAL	260	25	48

** Because of the very small number of remanded admissions, the characteristics of these admissions will not be reported.

Table D7.2 - Average Daily Population By Location and Month
Fort Saskatchewan Correctional Centre: 1980, 1981, and 1982

MONTH	1980		1981		1982	
	Inside	Outside	Inside	Outside	Inside	Outside
January	288	81	277	85	343	127
February	310	85	308	97	389	168
March	332	81	293	113	408	194
April	338	56	291	116	418	191
May	288	81	318	130	408	196
June	297	88	327	130	396	185
July	271	69	343	137	400	190
August	272	55	339	133	427	183
September	283	51	322	139	423	178
October	285	67	303	143	416	174
November	305	75	305	159	425	171
December	308	97	324	148	424	179

NB: The category Outside refers to inmates who were taking part in special programs such as camps or day parole, temporary absence releases or inmates in hospital, out to court, in transit to other centres, unlawfully at large, or escaped. The category Inside refers to all other sentenced or remanded inmates at the Centre.

Table D7.3 - Average Daily Population at Camps by Month
Fort Saskatchewan Correctional Centre: 1980, 1981, and 1982

MONTH	1980	1981	1982
January	52	35	41
February	65	44	55
March	59	52	61
April	30	47	63
May	33	55	61
June	37	55	61
July	12	54	59
August	10	50	56
September	15	48	49
October	12	43	50
November	23	53	50
December	29	50	48

Table D7.4 – Age of Sentenced and Remanded/Later Sentenced Admissions
Fort Saskatchewan Correctional Centre: 1980, 1981, and 1982

AGE	1980	1981	1982
Under 16	0	0	0
16	9	0	2
17	19	2	5
18	25	7	2
19	22	4	2
20 – 24	67	4	11
25 – 29	35	1	15
30 – 34	26	3	3
35 – 39	18	2	2
40 – 44	10	0	1
45 – 49	7	0	3
50 – 59	16	0	0
60+	0	0	1
TOTAL	254	23	47

Table D7.5 – Sex of Sentenced and Remanded/Later Sentenced Admissions
Fort Saskatchewan Correctional Centre: 1980, 1981, and 1982

SEX	1980	1981	1982
Male	239	18	37
Female	15	5	10
TOTAL	254	23	47

Table D7.6 – Marital Status
of Sentenced and Remanded/Later Sentenced Admissions
Fort Saskatchewan Correctional Centre: 1980, 1981, and 1982

MARITAL STATUS	1980	1981	1982
Common Law	29	2	4
Divorced	14	1	2
Married	29	2	8
Separated	16	1	3
Single	164	16	30
Widowed	2	1	0
Unknown	0	0	0
TOTAL	254	23	47

Table D7.7 – Ethnic Status
of Sentenced and Remanded/Later Sentenced Admissions
Fort Saskatchewan Correctional Centre: 1980, 1981, and 1982

ETHNIC STATUS	1980	1981	1982
Caucasian	164	21	35
Metis	49	1	7
Registered Indian	29	0	3
Non-registered Indian	6	1	2
Oriental	0	0	0
Negroid	2	0	0
Other	4	0	0
Unknown	0	0	0
TOTAL	254	23	47

CONTINUED

6 OF 7

Table D7.8 - Education of
of Sentenced and Remanded/Later Sentenced Admissions
Fort Saskatchewan Correctional Centre: 1980, 1981, and 1982

LAST GRADE COMPLETED	1980	1981	1982
None	2	0	0
Grade 1	0	0	0
Grade 2	0	0	1
Grade 3	1	0	0
Grade 4	2	0	0
Grade 5	4	0	1
Grade 6	11	0	2
Grade 7	18	0	3
Grade 8	31	1	1
Grade 9	51	2	10
Grade 10	57	8	16
Grade 11	36	7	8
Grade 12	39	4	5
Grade 13	2	1	0
TOTAL	254	23	47

Table D7.9 - Length of Sentence
For Sentenced and Remanded/Later Sentenced Admissions
Fort Saskatchewan Correctional Centre: 1980, 1981, and 1982

SENTENCE	1980	1981	1982
1 - 14 Days	23	0	1
15 - 29 Days	15	1	5
30 - 61 Days	76	2	13
62 - 122 Days	44	6	5
123 - 183 Days	19	4	7
184 - 275 Days	27	0	3
276 - 365 Days	14	2	0
366 - 558 Days	19	3	7
559 - 730 Days	5	1	3
Over 730 Days	11	4	3
Unknown	1	0	0
TOTAL	254	23	47

Table D7.10 - Total Number of Releases for
Fort Saskatchewan Correctional Centre
by Release Year: 1980, 1981, and 1982

	1980	1981	1982
Releases	1,485	1,481	1,953

Table D8.1 - Number of Admissions by Type of Admission
Lethbridge Correctional Centre: 1980, 1981, and 1982

TYPE	1980	1981	1982
Sentenced	1,088	1,072	1,157
Remanded	280	274	234
Remanded/Later Sentenced	153	207	299
TOTAL	1,521	1,553	1,989

Table D8.2 - Average Daily Population by Location and Month
Lethbridge Correctional Centre: 1980, 1981, and 1982

MONTH	1980		1981		1982	
	Inside	Outside	Inside	Outside	Inside	Outside
January	119	45	113	51	146	60
February	129	46	130	53	156	69
March	139	50	125	59	172	78
April	150	53	130	64	161	82
May	125	43	143	73	153	83
June	125	44	137	71	141	83
July	135	51	149	74	142	61
August	145	46	146	76	137	55
September	131	48	147	82	140	60
October	144	61	151	75	148	62
November	138	52	159	78	150	76
December	129	48	153	72	134	73

NB: The category Outside refers to inmates who were taking part in special programs such as camps or day parole, temporary absence releases or inmates in hospital, out to court, in transit to other centres, unlawfully at large, or escaped. The category Inside refers to all other sentenced or remanded inmates at the Centre.

Table D8.3 - Average Daily Population at Camps by Month
Lethbridge Correctional Centre: 1980, 1981, and 1982

MONTH	1980	1981	1982
January	11	11	8
February	10	9	11
March	11	12	16
April	13	11	15
May	11	16	14
June	9	15	15
July	11	14	16
August	1	15	16
September	0	13	14
October	4	12	12
November	8	13	12
December	5	9	9

Table D8.4 – Age of Sentenced and Remanded/Later Sentenced Admissions
Lethbridge Correctional Centre: 1980, 1981, and 1982

AGE	1980	1981	1982
Under 16	0	0	0
16	59	50	53
17	80	87	102
18	102	106	120
19	87	82	100
20 – 24	330	379	420
25 – 29	182	186	247
30 – 34	125	112	120
35 – 39	80	73	81
40 – 44	74	65	81
45 – 49	50	75	60
50 – 59	57	54	60
60+	15	10	12
TOTAL	1,241	1,279	1,456

Table D8.5 – Sex of Sentenced and Remanded/Later Sentenced Admissions
Lethbridge Correctional Centre: 1980, 1981, and 1982

SEX	1980	1981	1982
Male	1,241	1,279	1,452
Female	0	0	4
TOTAL	1,241	1,279	1,456

Table D8.6 – Marital Status
of Sentenced and Remanded/Later Sentenced Admissions
Lethbridge Correctional Centre: 1980, 1981, and 1982

MARITAL STATUS	1980	1981	1982
Common Law	300	311	348
Divorced	45	41	44
Married	125	125	166
Separated	50	64	55
Single	682	714	822
Widowed	33	24	20
Unknown	6	0	1
TOTAL	1,241	1,279	1,456

Table D8.7 – Ethnic Status
of Sentenced and Remanded/Later Sentenced Admissions
Lethbridge Correctional Centre: 1980, 1981, and 1982

ETHNIC STATUS	1980	1981	1982
Caucasian	555	564	688
Metis	30	34	37
Registered Indian	631	642	702
Non-registered Indian	16	32	18
Oriental	1	2	5
Negroid	0	2	2
Other	2	3	3
Unknown	6	0	1
TOTAL	1,241	1,279	1,456

Table D8.C - Education
of Sentenced and Remanded/Later Sentenced Admissions
Lethbridge Correctional Centre: 1980, 1981, and 1982

LAST GRADE COMPLETED	1980	1981	1982
None	32	26	23
Grade 1	10	10	8
Grade 2	9	5	8
Grade 3	4	7	2
Grade 4	23	26	26
Grade 5	13	9	14
Grade 6	48	38	43
Grade 7	95	116	97
Grade 8	190	193	213
Grade 9	249	266	290
Grade 10	301	302	346
Grade 11	150	152	198
Grade 12	109	124	186
Grade 13	8	5	2
TOTAL	1,241	1,279	1,456

Table D8.9 - Age of Remanded Admissions
Lethbridge Correctional Centre: 1980, 1981, and 1982

AGE	1980	1981	1982
Under 16	0	0	0
16	19	13	15
17	25	31	17
18	25	27	17
19	16	18	20
20 - 24	74	80	63
25 - 29	51	30	36
30 - 34	16	31	27
35 - 39	17	18	10
40 - 44	16	7	10
45 - 49	9	9	10
50 - 59	6	7	6
60+	6	3	3
TOTAL	280	274	234

Table D8.10 - Sex of Remanded Admissions
Lethbridge Correctional Centre: 1980, 1981, and 1982

SEX	1980	1981	1982
Male	280	274	234
Female	0	0	0
TOTAL	280	274	234

Table D8.11 - Marital Status of Remanded Admissions
Lethbridge Correctional Centre: 1980, 1981, and 1982

MARITAL STATUS	1980	1981	1982
Common Law	58	59	36
Divorced	20	12	11
Married	32	27	35
Separated	8	10	5
Single	155	165	144
Widowed	1	1	2
Unknown	6	0	1
TOTAL	280	274	234

Table D8.12 - Ethnic Status of Remanded Admissions
Lethbridge Correctional Centre: 1980, 1981, and 1982

ETHNIC STATUS	1980	1981	1982
Caucasian	188	177	151
Metis	7	9	3
Registered Indian	70	82	65
Non-registered Indian	6	5	3
Oriental	0	0	4
Negroid	1	0	3
Other	2	1	4
Unknown	6	0	1
TOTAL	280	274	234

Table D8.13 - Education of Remanded Admissions
Lethbridge Correctional Centre: 1980, 1981, and 1982

LAST GRADE COMPLETED	1980	1981	1982
None	10	4	3
Grade 1	2	2	1
Grade 2	0	0	1
Grade 3	1	1	2
Grade 4	2	3	0
Grade 5	0	1	0
Grade 6	8	3	6
Grade 7	16	21	13
Grade 8	29	34	26
Grade 9	52	50	55
Grade 10	63	85	42
Grade 11	46	31	36
Grade 12	51	38	49
Grade 13	0	1	0
TOTAL	280	274	234

Table D8.14 - Length of Sentence
For Sentenced and Remanded/Later Sentenced Admissions
Lethbridge Correctional Centre: 1980, 1981, and 1982

SENTENCE	1980	1981	1982
1 - 14 Days	278	258	318
15 - 29 Days	140	201	174
30 - 61 Days	412	389	457
62 - 122 Days	159	155	197
123 - 183 Days	68	70	98
184 - 275 Days	72	80	80
276 - 365 Days	18	33	39
366 - 558 Days	47	32	34
559 - 730 Days	13	20	16
Over 730 Days	32	40	43
Unknown	2	1	0
TOTAL	1,241	1,279	1,456

Table D8.15 - Total Number of Releases for
Lethbridge Correctional Centre
by Release Year: 1980, 1981, and 1982

	1980	1981	1982
Releases	1,550	1,557	1,657

Table D9.1 - Number of Admissions by Type of Admission
Nordegg Correctional Centre, 1980*

TYPE	1980
Sentenced	12
Remanded	0
Remanded/Later Sentenced	0
TOTAL	12

Table D9.2 - Age of Sentenced and Remanded/Later Sentenced Admissions
Nordegg Correctional Centre, 1980*

AGE	1980
Under 16	0
16	0
17	0
18	0
19	1
20 - 24	7
25 - 29	3
30 - 34	1
35 - 39	0
40 - 44	0
45 - 49	0
50 - 59	0
60+	0
TOTAL	12

*Nordegg Correctional Centre became a camp for Calgary Correctional Centre in April, 1980.

Table D9.3 - Sex of Sentenced and Remanded/Later Sentenced Admissions
Nordegg Correctional Centre, 1980*

SEX	1980
Male	12
Female	0
TOTAL	12

Table D9.4 - Marital Status
of Sentenced and Remanded/Later Sentenced Admissions
Nordegg Correctional Centre, 1980*

MARITAL STATUS	1980
Common Law	3
Divorced	0
Married	0
Separated	0
Single	9
Widowed	0
Unknown	0
TOTAL	12

*Nordegg Correctional Centre became a camp for Calgary Correctional Centre in April, 1980.

Table D9.5 - Ethnic Status
of Sentenced and Remanded/Later Sentenced Admissions
Nordegg Correctional Centre, 1980*

ETHNIC STATUS	1980
Caucasian	3
Metis	4
Registered Indian	4
Non-registered Indian	1
Oriental	0
Negroid	0
Other	0
Unknown	0
TOTAL	12

*Nordegg Correctional Centre became a camp for Calgary Correctional Centre in April, 1980.

Table D9.6 - Education
of Sentenced and Remanded/Later Sentenced Admissions
Nordegg Correctional Centre, 1980*

LAST GRADE COMPLETED	1980
None	0
Grade 1	0
Grade 2	0
Grade 3	1
Grade 4	0
Grade 5	3
Grade 6	0
Grade 7	0
Grade 8	1
Grade 9	4
Grade 10	1
Grade 11	0
Grade 12	2
Grade 13	0
TOTAL	12

*Nordegg Correctional Centre became a camp for Calgary Correctional Centre in April, 1980.

Table D9.7 - Length of Sentence
For Sentenced and Remanded/Later Sentenced Admissions
Nordegg Correctional Centre, 1980*

SENTENCE	1980
1 - 14 Days	0
15 - 29 Days	0
30 - 61 Days	0
62 - 122 Days	0
123 - 183 Days	0
184 - 275 Days	0
276 - 365 Days	0
366 - 558 Days	0
559 - 730 Days	1
Over 730 Days	11
TOTAL	12

Table D9.8 - Total Number of Releases for
Nordegg Correctional Centre
by Release Year: 1980, 1981, and 1982

	1980
Releases	19

*Nordegg Correctional Centre became a camp for Calgary Correctional Centre in April, 1980.

Table D10.1 - Number of Admissions by Type of Admission
Peace River Correctional Centre: 1980, 1981, and 1982

TYPE	1980	1981	1982
Sentenced	686	593	613
Remanded	108	90	99
Remanded/Later Sentenced	103	99	146

Table D10.2 - Average Daily Population by Location and Month
Peace River Correctional Centre: 1980, 1981, and 1982

MONTH	1980		1981		1982	
	Inside	Outside	Inside	Outside	Inside	Outside
January	142	25	111	42	169	38
February	165	18	127	51	203	46
March	186	18	158	54	202	55
April	189	23	159	50	196	56
May	140	64	137	53	190	63
June	160	63	137	49	163	66
July	176	53	125	46	141	63
August	173	46	112	56	137	46
September	136	50	110	58	149	47
October	133	49	141	45	171	46
November	130	47	149	44	190	48
December	124	42	178	43	195	47

NB: The category Outside refers to inmates who were taking part in special programs such as camps or day parole, temporary absence releases or inmates in hospital, out to court, in transit to other centres, unlawfully at large, or escaped. The category Inside refers to all other sentenced or remanded inmates at the Centre.

Table D10.3 - Average Daily Population at Camps
Peace River Correctional Centre: 1980, 1981, and 1982

MONTH	1980	1981	1982
January	19	13	16
February	14	16	19
March	11	17	19
April	14	17	18
May	18	16	20
June	17	16	18
July	17	16	18
August	17	17	18
September	14	15	17
October	14	13	18
November	9	15	17
December	10	11	19

Table D10.4 - Age of Sentenced and Remanded/Later Sentenced Admissions
Peace River Correctional Centre: 1980, 1981, and 1982

AGE	1980	1981	1982
Under 16	0	0	0
16	49	28	18
17	55	60	47
18	81	46	58
19	70	64	57
20 - 24	206	203	246
25 - 29	119	110	124
30 - 34	70	55	66
35 - 39	56	48	60
40 - 44	29	30	30
45 - 49	24	27	33
50 - 59	27	18	18
60+	3	3	2
TOTAL	789	692	759

Table D10.5 - Sex of Sentenced and Remanded/Later Sentenced Admissions
Peace River Correctional Centre: 1980, 1981, and 1982

SEX	1980	1981	1982
Male	789	692	759
Female	0	0	0
TOTAL	789	692	759

Table D10.6 - Marital Status
of Sentenced and Remanded/Later Sentenced Admissions
Peace River Correctional Centre: 1980, 1981, and 1982

MARITAL STATUS	1980	1981	1982
Common Law	138	114	146
Divorced	24	20	24
Married	89	69	75
Separated	21	22	25
Single	505	461	485
Widowed	12	6	4
Unknown	0	0	0
TOTAL	789	692	759

Table D10.7 - Ethnic Status
of Sentenced and Remanded/Later Sentenced Admissions
Peace River Correctional Centre: 1980, 1981, and 1982

ETHNIC STATUS	1980	1981	1982
Caucasian	312	267	286
Metis	221	234	246
Registered Indian	236	167	178
Non-registered Indian	20	14	44
Oriental	0	0	0
Negroid	0	5	2
Other	0	5	3
Unknown	0	0	0
TOTAL	789	692	759

Table D10.8 – Education
of Sentenced and Remanded/Later Sentenced Admissions
Peace River Correctional Centre: 1980, 1981, and 1982

LAST GRADE COMPLETED	1980	1981	1982
None	12	11	12
Grade 1	2	2	2
Grade 2	7	7	12
Grade 3	4	7	6
Grade 4	14	16	12
Grade 5	16	15	15
Grade 6	49	52	45
Grade 7	97	87	75
Grade 8	162	110	126
Grade 9	135	148	145
Grade 10	160	129	157
Grade 11	67	60	90
Grade 12	61	47	61
Grade 13	3	1	1
TOTAL	789	692	759

Table D10.9 – Age of Remanded Admissions
Peace River Correctional Centre: 1980, 1981, and 1982

AGE	1980	1981	1982
Under 16	0	0	0
16	8	4	7
17	8	11	4
18	10	4	8
19	15	12	10
20 – 24	30	21	32
25 – 29	19	14	9
30 – 34	9	6	8
35 – 39	3	6	5
40 – 44	3	4	3
45 – 49	1	5	8
50 – 59	2	3	5
60+	0	0	0
TOTAL	108	90	99

Table D10.10 – Sex of Remanded Admissions
Peace River Correctional Centre: 1980, 1981, and 1982

SEX	1980	1981	1982
Male	108	90	99
Female	0	0	0
TOTAL	108	90	99

Table D10.11 - Marital Status of Remanded Admissions
Peace River Correctional Centre: 1980, 1981, and 1982

MARITAL STATUS	1980	1981	1982
Common Law	22	17	14
Divorced	3	4	2
Married	8	11	6
Separated	3	2	4
Single	72	56	71
Widowed	0	0	2
Unknown	0	0	0
TOTAL	108	90	99

Table D10.12 - Ethnic Status of Remanded Admissions
Peace River Correctional Centre: 1980, 1981, and 1982

ETHNIC STATUS	1980	1981	1982
Caucasian	46	43	31
Metis	35	30	27
Registered Indian	25	16	31
Non-registered Indian	2	0	8
Oriental	0	0	0
Negroid	0	1	1
Other	0	0	1
Unknown	0	0	0
TOTAL	108	90	99

Table D10.13 - Education of Remanded Admissions
Peace River Correctional Centre: 1980, 1981, and 1982

LAST GRADE COMPLETED	1980	1981	1982
None	3	2	0
Grade 1	0	2	0
Grade 2	1	0	0
Grade 3	0	2	0
Grade 4	2	5	4
Grade 5	2	2	2
Grade 6	3	1	12
Grade 7	8	10	15
Grade 8	21	11	10
Grade 9	17	14	19
Grade 10	25	23	19
Grade 11	16	10	9
Grade 12	9	8	9
Grade 13	1	0	0
TOTAL	108	90	99

Table D10.14 - Length of Sentence
For Sentenced and Remanded/Later Sentenced Admissions
Peace River Correctional Centre: 1980, 1981, and 1982

SENTENCE	1980	1981	1982
1 - 14 Days	68	57	54
15 - 29 Days	76	52	67
30 - 61 Days	269	237	299
62 - 122 Days	133	120	129
123 - 183 Days	73	52	60
184 - 275 Days	60	59	48
276 - 365 Days	31	38	32
366 - 558 Days	34	31	27
559 - 730 Days	19	20	14
Over 730 Days	26	26	28
Unknown	0	0	1
TOTAL	789	692	759

Table D10.15 - Total Number of Releases for
Peace River Correctional Centre
by Release Year: 1980, 1981, and 1982

	1980	1981	1982
Releases	923	799	921

Table D11.1 - Number of Admissions by Type of Admission
St. Paul Correctional Centre: 1980, 1981, and 1982*

TYPE	1980	1981	1982
Sentenced	73	154	107
Remanded	5	10	3
Remanded/Later Sentenced	6	10	15
TOTAL	84	174	125

Table D11.2 - Average Daily Population by Location and Month
St. Paul Correctional Centre: 1980, 1981, and 1982*

MONTH	1980		1981		1982	
	Inside	Outside	Inside	Outside	Inside	Outside
January	—	—	39	49	73	65
February	—	—	49	50	78	62
March	—	—	63	66	66	75
April	2	31	52	66	71	68
May	15	34	44	72	63	73
June	25	33	44	76	53	75
July	26	33	58	71	47	66
August	34	48	64	69	53	61
September	35	44	52	63	66	62
October	31	46	64	58	64	65
November	40	50	67	61	69	64
December	47	57	67	66	67	66

NB: The category Outside refers to inmates who were taking part in special programs such as camps or day parole, temporary absence releases or inmates in hospital, out to court, in transit to other centres, unlawfully at large, or escaped. The category Inside refers to all other sentenced or remanded inmates at the Centre.

*St. Paul Correctional Centre opened April, 1980.

Table D11.3 – Average Daily Population at Camps
St. Paul Correctional Centre: 1980, 1981, and 1982*

MONTH	1980	1981	1982
January	—	29	37
February	—	33	30
March	—	38	39
April	16	37	39
May	30	35	38
June	26	37	38
July	25	38	36
August	36	35	37
September	33	32	38
October	30	32	35
November	30	34	36
December	31	33	36

*St. Paul Correctional Centre opened April, 1980.

Table D11.4 – Age of Sentenced and Remanded/Later Sentenced Admissions
St. Paul Correctional Centre: 1980, 1981, and 1982*

AGE	1980	1981	1982
Under 16	0	0	0
16	3	14	2
17	8	13	14
18	11	16	10
19	6	26	12
20 – 24	23	37	32
25 – 29	12	20	20
30 – 34	7	17	7
35 – 39	6	6	9
40 – 44	0	4	4
45 – 49	2	3	8
50 – 59	1	6	3
60+	0	2	1
TOTAL	79	164	122

Table D11.5 – Sex of Sentenced and Remanded/Later Sentenced Admissions
St. Paul Correctional Centre: 1980, 1981, and 1982*

SEX	1980	1981	1982
Male	79	164	122
Female	0	0	0
TOTAL	79	164	122

*St. Paul Correctional Centre opened April, 1980.

Table D11.6 - Marital Status
of Sentenced and Remanded/Later Sentenced Admissions
St. Paul Correctional Centre: 1980, 1981, and 1982*

MARITAL STATUS	1980	1981	1982
Common Law	10	13	16
Divorced	1	4	4
Married	5	10	12
Separated	3	8	5
Single	57	127	83
Widowed	0	2	2
unknown	3	0	0
TOTAL	79	164	122

Table D11.7 - Ethnic Status
of Sentenced and Remanded/Later Sentenced Admissions
St. Paul Correctional Centre: 1980, 1981, and 1982*

ETHNIC STATUS	1980	1981	1982
Caucasian	24	57	48
Metis	16	26	31
Registered Indian	34	77	40
Non-registered Indian	0	2	3
Oriental	0	0	0
Negroid	0	1	0
Other	2	1	0
Unknown	3	0	0
TOTAL	79	164	122

*St. Paul Correctional Centre opened April, 1980.

Table D11.8 - Education
of Sentenced and Remanded/Later Sentenced Admissions
St. Paul Correctional Centre: 1980, 1981, and 1982*

LAST GRADE COMPLETED	1980	1981	1982
None	3	1	1
Grade 1	0	0	0
Grade 2	0	1	0
Grade 3	0	5	2
Grade 4	0	3	1
Grade 5	2	4	2
Grade 6	0	1	3
Grade 7	6	12	11
Grade 8	16	29	23
Grade 9	21	44	25
Grade 10	18	41	27
Grade 11	9	15	20
Grade 12	4	8	7
Grade 13	0	0	0
TOTAL	79	164	122

*St. Paul Correctional Centre opened April, 1980.

Table D11.9 – Age of Remanded Admissions
St. Paul Correctional Centre: 1980, 1981, and 1982*

AGE	1980	1981	1982
Under 16	0	0	0
16	1	4	0
17	0	0	0
18	2	2	0
19	0	1	1
20 – 24	0	0	1
25 – 29	1	1	0
30 – 34	0	0	0
35 – 39	1	1	0
40 – 44	0	0	0
45 – 49	0	0	0
50 – 59	0	1	1
60+	0	0	0
TOTAL	5	10	3

Table D11.10 – Sex of Remanded Admissions
St. Paul Correctional Centre: 1980, 1981, and 1982*

SEX	1980	1981	1982
Male	5	10	3
Female	0	0	0
TOTAL	5	10	3

*St. Paul Correctional Centre opened April, 1980.

Table D11.11 – Marital Status of Remanded Admissions
St. Paul Correctional Centre: 1980, 1981, and 1982*

MARITAL STATUS	1980	1981	1982
Common Law	1	0	0
Divorced	0	1	0
Married	0	1	1
Separated	0	0	0
Single	4	8	2
Widowed	0	0	0
Unknown	0	0	0
TOTAL	5	10	3

Table D11.12 – Ethnic Status of Remanded Admissions
St. Paul Correctional Centre: 1980, 1981, and 1982*

ETHNIC STATUS	1980	1981	1982
Caucasian	3	4	1
Metis	1	0	0
Registered Indian	1	5	1
Non-registered Indian	0	0	1
Oriental	0	0	0
Negroid	0	0	0
Other	0	1	0
Unknown	0	0	0
TOTAL	5	10	3

*St. Paul Correctional Centre opened April, 1980.

Table D11.13 - Education of Remanded Admissions
St. Paul Correctional Centre: 1980, 1981, and 1982*

LAST GRADE COMPLETED	1980	1981	1982
None	0	0	0
Grade 1	0	0	0
Grade 2	0	0	0
Grade 3	0	0	0
Grade 4	0	0	0
Grade 5	0	0	0
Grade 6	1	0	0
Grade 7	0	3	0
Grade 8	0	1	0
Grade 9	2	3	1
Grade 10	1	2	1
Grade 11	1	0	1
Grade 12	0	1	0
Grade 13	0	0	0
TOTAL	5	10	3

*St. Paul Correctional Centre opened April, 1980.

Table D11.14 - Length of Sentence
For Sentenced and Remanded/Later Sentenced Admissions
St. Paul Correctional Centre: 1980, 1981, and 1982*

SENTENCE	1980	1981	1982
1 - 14 Days	6	32	17
15 - 29 Days	12	25	11
30 - 61 Days	21	52	45
62 - 122 Days	16	20	22
123 - 183 Days	4	15	11
184 - 275 Days	9	7	11
276 - 365 Days	2	7	2
366 - 558 Days	2	2	3
559 - 730 Days	2	4	0
Over 730 Days	2	0	0
Unknown	3	0	0
TOTAL	79	164	122

Table D11.15 - Total Number of Releases for
St. Paul Correctional Centre
by Release Year: 1980, 1981, and 1982

	1980	1981	1982
Releases	215	509	460

*St. Paul Correctional Centre opened April, 1980.

END