

National Criminal Justice Reference Service

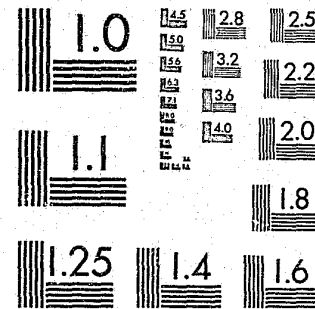

This microfiche was produced from documents received for inclusion in the NCJRS data base. Since NCJRS cannot exercise control over the physical condition of the documents submitted, the individual frame quality will vary. The resolution chart on this frame may be used to evaluate the document quality.



MICROCOPY RESOLUTION TEST CHART  
NATIONAL BUREAU OF STANDARDS-1963-A

Microfilming procedures used to create this fiche comply with the standards set forth in 41CFR 101-11.504.

Points of view or opinions stated in this document are those of the author(s) and do not represent the official position or policies of the U. S. Department of Justice.

National Institute of Justice  
United States Department of Justice  
Washington, D. C. 20531

5/1/85

ICPSR

Inter-university Consortium for  
Political and Social Research

Uniform Crime Reports:  
National Time Series Community-Level  
Database, 1967-1980

Glenn L. Pierce, William J. Bowers,  
James Baird, and Joseph Heck

96090

ICPSR 8214

96090

U.S. Department of Justice  
National Institute of Justice

This document has been reproduced exactly as received from the person or organization originating it. Points of view or opinions stated in this document are those of the authors and do not necessarily represent the official position or policies of the National Institute of Justice.

Permission to reproduce this copyrighted material has been granted by

Public Domain/NIJ  
U.S. Dept. of Justice

to the National Criminal Justice Reference Service (NCJRS).

Further reproduction outside of the NCJRS system requires permission of the copyright owner.

UNIFORM CRIME REPORTS: NATIONAL TIME SERIES  
COMMUNITY-LEVEL DATABASE, 1967-1980

(ICPSR 8214)

Principal Investigators

Glenn L. Pierce  
William J. Bowers  
James Baird  
Joseph Heck

Center for Applied Social Research  
Northeastern University, Boston Massachusetts

First ICPSR Edition  
Summer 1984

Inter-university Consortium for  
Political and Social Research  
P.O. Box 1248  
Ann Arbor, Michigan 48106

ACKNOWLEDGEMENT OF ASSISTANCE

All manuscripts utilizing data made available through the Consortium should acknowledge that fact as well as identify the original collector of the data. The ICPSR Council urges all users of the ICPSR data facilities to follow some adaptation of this statement with the parentheses indicating items to be filled in appropriately or deleted by the individual user.

The data (and tabulations) utilized in this (publication) were made available (in part) by the Inter-university Consortium for Political and Social Research. The data for the UNIFORM CRIME REPORTS: NATIONAL TIME SERIES COMMUNITY-LEVEL DATABASE, 1967-1980 were originally collected by G. L. Pierce, W. J. Bowers, J. Baird and J. Heck from the Federal Bureau of Investigation, U. S. Department of Justice. Neither the collectors of the original data nor the Consortium bear any responsibility for the analyses or interpretations presented here.

In order to provide funding agencies with essential information about the use of archival resources and to facilitate the exchange of information about ICPSR participants' research activities, each user of the ICPSR data facilities is expected to send two copies of each completed manuscript or thesis abstract to the Consortium. Please indicate in the cover letter which data were used.

TABLE OF CONTENTS

	PAGE NO.
INTRODUCTION	
Data Collection Description	i
Data Collection Procedures	iii
File Structure	iv
Codebook Information	v
ICPSR Processing Information	vii
VARIABLE DESCRIPTION LIST	viii
CODEBOOK	1
GLOSSARY	327
APPENDIX	331

## INTRODUCTION

The Uniform Crime Reports: National Time Series Community-level Database, 1967-1980 includes detailed criminal offense and clearance information submitted monthly by over 3,000 consistently reporting law enforcement agencies in the United States. These data were processed at the Center for Applied Social Research, Northeastern University, Boston, Massachusetts under National Institute of Justice grants 79-NI-AX-0074 and 82-IJ-CX-0008 in order to produce easily accessible and reliable time series data on officially reported crime. Originally provided by the Federal Bureau of Investigation (FBI), these data exclude Uniform Crime Report (UCR) data from infrequently reporting law enforcement agencies. Only those agencies which submitted ten or more monthly reports in every year from 1967 through 1980 are included in this dataset.

The data include detailed breakdowns of offenses and clearances taken from disaggregated UCR Return A tapes. Of particular interest are weapon-specific robbery and assault variables; types of rape, burglary, larceny, and motor vehicle theft; and clearances by arrest (or other exceptional means) of adults and juveniles for each offense sub-type. Both monthly and annual counts of these are available. Each agency is identified by its FBI "ORI Code" as well as a sequential case number produced and documented by ICPSR in the codebook's appendix. Cases also may be identified by geographic region, state, population size and group, and frequency of reporting.

## DATA COLLECTION DESCRIPTION

The FBI's national UCR program, begun a half century ago, is a system designed to monitor the incidence of crime and the activities of law enforcement agencies at the community level. Participating local law enforcement agencies throughout nation report regularly on the volume of selected crimes and arrests and also on the levels of police personnel and types of police activities.

The UCR program has not remained a static system throughout its history. The program has undergone substantial improvements since its inception--growing from a system with approximately 400 relatively large urban reporting agencies to the current system with over 15,000

participating local agencies with much of the growth observed during the past 15 years. In 1970, for instance, police agencies sent approximately 82,000 Return A reports to the FBI and by 1980 agencies sent over 160,000 reports to the FBI. This fact is particularly important to consider when time series analyses of the data are desired.

In performing time series analysis, variable definitions which are consistent over time are required in order to draw accurate inferences. With three exceptions, variable definitions for these data have not changed during the period under study. The exceptions concern various classifications of robbery, larceny, and manslaughter. Prior to 1974, robbery was categorized as either Armed Robbery or Strong-Arm (unarmed) Robbery. Beginning in 1974, the Armed Robbery classification was further refined into Firearm, Knife or Cutting Instrument, and Other Dangerous Weapon type robberies. In an attempt to produce consistent weapon robbery series over the entire 1967-1980 period, the ICPSR has derived Armed Robbery variables by summing Firearm Robbery, Knife or Cutting Instrument Robbery, and Other Dangerous Weapon Robbery. This was done for the number of armed robberies known to police, the number of armed robberies cleared by arrest (or exceptional means), and the number of armed robbery clearances involving only persons under 18 years of age. With regard to larceny, a discontinuity in its classification occurred in 1974 when Larceny Under \$50.00 (petty larceny) was dropped and thus a consistent 1967-1980 series could not be derived. Data in this variable location for 1974-1980 is coded "inappropriate" (Inap.). The definition for negligent manslaughter remained constant until 1978 when police agencies were directed to exclude traffic deaths from this count. Prior to 1978 some traffic fatalities were included in this definition.

In addition to constant variable definitions, it is generally important in time series work to identify and select those agencies which have consistently reported over the time period under study. This dataset represents the efforts of the principal investigators to devise such a strategy. Specifically, summary variables were constructed which contain indices of when and how completely any given police agency reported to the UCR program (among the universe of agencies that reported to the UCR program at least one time during the years 1967 to 1980). Using these indices, agencies can be identified and selected according to different criteria of consistency. (See appendix for an explanation of the consistency criteria that were used to select the sample of agencies included in this dataset).

Agencies were included if they submitted ten or more monthly reports in each year from 1967 through 1980. The level of reporting consistency is described by the total

number of reports submitted throughout the fourteen-year series. Theoretically, this could range from 140 monthly reports (by an agency that submitted only ten reports each year) to 168 monthly reports (by an agency that completes 12 reports each year). The 3328 agencies in this dataset actually vary between 161 and 168 in terms of total reports submitted over the entire 1967-1980 period. Although these data were originally intended for monthly time series investigations, there is some utility in annual aggregations of each variable type (i.e., for cross-sectional study). To this end, the ICPSR has derived annual counts for each of the various offenses and clearances by summing their respective monthly values. Because even consistently reporting agencies sometimes fail to submit twelve monthly reports in every year, interpretation of these annual variables should be made with reference to the variables indicating "months reported" and "card types." Specific notes and definitions for all variables derived by the ICPSR are included in the section entitled "Variable Descriptions."

#### DATA COLLECTION PROCEDURES

The principal investigators used the FBI's "Card Type" or Return summary variables to distinguish complete data from incomplete or unavailable returns for each agency. Monthly reports were categorized by the FBI as either "normal", "estimated return", "incomplete return", "adjustment", "not updated", or "unavailable", and were determined to be complete if "normal" returns were indicated. It is possible that an agency submitted more than one month of data in a particular return in accord with UCR data collection procedures, however it is impossible to determine what proportion of offenses and/or clearances in such a return could be attributed to the months for which no reports were submitted (unless separate monthly forms were filled out). The implication is that agencies which submitted less than 10 reports in a year that included data for 10, 11 or 12 months of activity would be excluded from this dataset even though their annual counts would be considered complete. Similarly, agencies (particularly very small ones) would have been excluded which actually had no data to report for more than three months in a given year, but diligently submitted returns when crimes did occur. Both monthly and annual counts for these agencies are complete, but the method employed here could not prevent dropping these agencies from the sample. It is not known how many such agencies were affected by this, but they are believed to be very few. Tables which describe the total number of agencies for various levels of reporting can be found in the Appendix.

Details regarding the procedures used by the FBI Uniform Crime Reporting Program itself can be found in the following related publications:

Federal Bureau of Investigation.  
Crime in the United States: Uniform Crime Reports. Washington, D.C.: U.S. Government Printing Office, annually [1968-1981].

Federal Bureau of Investigation.  
Uniform Crime Reporting Handbook. Washington, D.C.: U.S. Government Printing Office, various years [1965, 1966, 1974, 1976, 1978, 1980].

#### FILE STRUCTURE

Uniform Crime Reports: National Time Series Community-level Database, 1967-1980 is available from the ICPSR in two formats: card-image and OSIRIS. The card-image file contains several decks per case in a format based on 80 column punched cards. The data are sorted by case with all decks for a case together in ascending order. The data are stored in fourteen separate files of annually pooled cross-sections where agencies are cases. This is an efficient storage method which lends itself to versatile application.

The OSIRIS dictionary gives the format and other information for each variable in the OSIRIS data file. The dictionary or dictionary-codebook file is used in conjunction with the OSIRIS software package. The OSIRIS data files are constructed with a single logical record for each case. There are 1,210 variables on 3,328 cases for each yearly data file.

The OSIRIS data files can be accessed directly through software packages or programs which do not use the OSIRIS dictionary by specifying the column locations of the desired variables. These column locations are given in the OSIRIS dictionary-codebook.

CODEBOOK INFORMATION

The example below is a reproduction of information appearing in the machine-readable codebook for a typical variable. The numbers in brackets do not appear but are references to the descriptions which follow this example.

.....  
[1] VAR 0005 [2] YEAR [3] NO MISSING DATA CODES  
REF 0005 [4] LOC 12 WIDTH 2 [5] DK COL  
[6] IMP DEC= d

[7] Year

[8] [Last two digits of year are coded.]  
-----

[9] SEE NOTE(S) X

[10] Actual number is coded.

[11] [12] [13]

67. 1967

80. 1980  
.....

[1] Indicates the variable and reference numbers. A variable number and a reference number are assigned to each variable in the data collection. In the present codebook which documents the archived data collection these numbers are identical. Should the data be subsetted or rearranged by an OSIRIS program (e.g., MMP to intersperse data from another source, or TCOT to produce an analysis deck), the variable numbers would change to reflect the order of the new data collection, while the reference number would remain unchanged to reflect the variable number in the codebook describing the archived data collection.

[2] Indicates the abbreviated variable name (maximum of 24 characters) used in the OSIRIS system to identify the variable for the user. An expanded version of the variable name can be found in the variable description list.

[3] Indicates the code values of missing data. In this example, there are no missing data values "NO MISSING DATA CODES". Alternative statements for other variables are "MD=0," "MD GE 9," or "MD=0 OR GE 8." Some analysis software packages (including the OSIRIS software package) require that certain types of data which the user desires to be excluded from analysis be designated as "MISSING DATA," e.g., inappropriate, unascertained, unascertainable, or ambiguous data categories. Although these codes are defined as missing data categories, this does not mean that the user should not or cannot use them in a substantive role if so desired.

[4] Indicates the starting location and width of this variable when the data are stored on a magnetic tape in the OSIRIS format. If the variable is of a multiple-response type, the width referenced is that of a single response. In this example the variable named "YEAR" is 2 column(s) wide is located in the 12th column within the record.

[5] Indicates the location by deck and column(s) of this variable when the data are stored on cards or in card-image format (80-column format)

[6] A variable containing data with implied decimals is denoted by the message "IMP DEC= d," where d is the number of decimal places implied in the variable.

[7] This is the full text (question) supplied by the investigator to describe the variable. The question text and the numbers and letters that may appear at the beginning reflect the original wording of the questionnaire item.

[8] Indicates an additional comment or explanation appended to the variable description.

[9] A variable which has a footnote associated with it denoted by the message, "SEE NOTE(S) X" where X is the number of the footnote referenced.

- [10] "Actual number is coded" appears in the codebook to indicate that the variable has been declared continuous.
- [11] Indicates the code values occurring in the data for this variable.
- [12] Indicates the textual definitions of the codes. Abbreviations commonly used in the code definitions are "DK" (Do Not Know), "NA" (Not Ascertained), and "INAP" (Inappropriate).

## ICPSR PROCESSING INFORMATION

The data collection was processed according to the standard ICPSR processing procedures. The data were checked for illegal or inconsistent code values which, when found, were recoded to OSIRIS missing data values. No consistency checks were performed. Statements bracketed in "[" and "]" signs in the body of the codebook were added by the processors for explanatory purposes.

## VARIABLE DESCRIPTION LIST

## ICPSR PROCESSING VARIABLES

- 1 ICPSR study number-8214
- 2 ICPSR edition number-1
- 3 ICPSR part number
- 4 ICPSR sequential case identification number

## AGENCY IDENTIFICATION VARIABLES

- 5 Year
- 6 Numeric state code
- 7 ORI code
- 8 Group
- 9 Sub-group
- 10 Geographical division
- 11 Juvenile age limit for state
- 12 Core city
- 13 Covered by agency
- 14 Last update
- 15 Months reported - entire series
- 16 Reporting consistency
- 17 Months reported - current year
- 18 Agency count

## POPULATION FIGURES

- 19 Population - 1
- 20 Population - 2
- 21 Population - 3

## LAST CENSUS POPULATION

- 22 Last population - 1
- 23 Last population - 2
- 24 Last population - 3

## OTHER POPULATION INFORMATION

- 25 Old population group

## AGENCY MAILING INFORMATION

- 26 Follow up
- 27 Special mail group

28 Special mail address

--Agency Mailing Address--

29 Agency name  
30 Agency state  
31 Agency type  
32 Mailing address - part 1  
33 Mailing address - part 2  
34 Zip code

RETURN A

--Last Update--

35 January  
36 February  
37 March  
38 April  
39 May  
40 June  
41 July  
42 August  
43 September  
44 October  
45 November  
46 December

--Card 1 Type--

47 January  
48 February  
49 March  
50 April  
51 May  
52 June  
53 July  
54 August  
55 September  
56 October  
57 November  
58 December

--Card 2 Type--

59 January  
60 February  
61 March  
62 April  
63 May  
64 June  
65 July  
66 August  
67 September  
68 October

69 November  
70 December

--Card 3 Type--

71 January  
72 February  
73 March  
74 April  
75 May  
76 June  
77 July  
78 August  
79 September  
80 October  
81 November  
82 December

--Card 1 P/T--

83 January  
84 February  
85 March  
86 April  
87 May  
88 June  
89 July  
90 August  
91 September  
92 October  
93 November  
94 December

--Card 2 P/T--

95 January  
96 February  
97 March  
98 April  
99 May  
100 June  
101 July  
102 August  
103 September  
104 October  
105 November  
106 December

--Card 3 P/T--

107 January  
108 February  
109 March  
110 April  
111 May  
112 June



113 July  
114 August  
115 September  
116 October  
117 November  
118 December

--ANNUAL NUMBER OF OFFENSES--

119 Murder and Non-negligent Manslaughter  
120 Manslaughter by Negligence  
121 Total Forcible Rape  
122 Rape by Force  
123 Attempts to Commit Forcible Rape  
124 Total Robbery  
125 Armed Robbery  
126 Firearm Robbery  
127 Knife or Cutting Instrument Robbery  
128 Other Dangerous Weapon Robbery  
129 Strong-Arm Robbery (hands, fists, feet, etc.)  
130 Total Assault  
131 Firearm Assault  
132 Knife or Cutting Instrument Assault  
133 Other Dangerous Weapon Assault  
134 Aggravated Injury (Hands, Fists, Feet, etc.)  
135 Other Assaults-Simple, Not Aggravated  
136 Total Burglary  
137 Forcible Entry  
138 Unlawful Entry-No Force  
139 Attempted Forcible Entry  
140 Total Larceny-Theft  
141 Larceny Under \$50.00  
142 Total Motor Vehicle Theft  
143 Auto Theft  
144 Truck and Bus Theft  
145 Other Vehicle Theft  
146 Grand Total

--ANNUAL NUMBER OF CLEARANCES--

147 Murder and Non-negligent Manslaughter  
148 Manslaughter by Negligence  
149 Total Forcible Rape  
150 Rape by Force  
151 Attempts to Commit Forcible Rape  
152 Total Robbery  
153 Armed Robbery  
154 Firearm Robbery  
155 Knife or Cutting Instrument Robbery  
156 Other Dangerous Weapon Robbery  
157 Strong-Arm Robbery (hands, fists, feet, etc.)  
158 Total Assault  
159 Firearm Assault  
160 Knife or Cutting Instrument Assault  
161 Other Dangerous Weapon Assault  
162 Aggravated Injury (Hands, Fists, Feet, etc.)

163 Other Assaults-Simple, Not Aggravated  
164 Total Burglary  
165 Forcible Entry  
166 Unlawful Entry-No Force  
167 Attempted Forcible Entry  
168 Total Larceny-Theft  
169 Larceny Under \$50.00  
170 Total Motor Vehicle Theft  
171 Auto Theft  
172 Truck and Bus Theft  
173 Other Vehicle Theft  
174 Grand Total

--ANNUAL NUMBER OF CLEARANCES PERSONS UNDER 18--

175 Murder and Non-negligent Manslaughter  
176 Manslaughter by Negligence  
177 Total Forcible Rape  
178 Rape by Force  
179 Attempts to Commit Forcible Rape  
180 Total Robbery  
181 Armed Robbery  
182 Firearm Robbery  
183 Knife or Cutting Instrument Robbery  
184 Other Dangerous Weapon Robbery  
185 Strong-Arm Robbery (hands, fists, feet, etc.)  
186 Total Assault  
187 Firearm Assault  
188 Knife or Cutting Instrument Assault  
189 Other Dangerous Weapon Assault  
190 Aggravated Injury (Hands, Fists, Feet, etc.)  
191 Other Assaults-Simple, Not Aggravated  
192 Total Burglary  
193 Forcible Entry  
194 Unlawful Entry-No Force  
195 Attempted Forcible Entry  
196 Total Larceny-Theft  
197 Larceny Under \$50.00  
198 Total Motor Vehicle Theft  
199 Auto Theft  
200 Truck and Bus Theft  
201 Other Vehicle Theft  
202 Grand Total

--NUMBER OF OFFENSES KNOWN TO POLICE--

--Murder and Non-negligent Manslaughter--

203 January  
204 February  
205 March  
206 April  
207 May  
208 June  
209 July  
210 August

211 September  
212 October  
213 November  
214 December

--Manslaughter by Negligence--

215 January  
216 February  
217 March  
218 April  
219 May  
220 June  
221 July  
222 August  
223 September  
224 October  
225 November  
226 December

--Total Forcible Rape--

227 January  
228 February  
229 March  
230 April  
231 May  
232 June  
233 July  
234 August  
235 September  
236 October  
237 November  
238 December

--Rape by Force--

239 January  
240 February  
241 March  
242 April  
243 May  
244 June  
245 July  
246 August  
247 September  
248 October  
249 November  
250 December

--Attempts to Commit Forcible Rape--

251 January  
252 February  
253 March  
254 April

255 May  
256 June  
257 July  
258 August  
259 September  
260 October  
261 November  
262 December

--Total Robbery--

263 January  
264 February  
265 March  
266 April  
267 May  
268 June  
269 July  
270 August  
271 September  
272 October  
273 November  
274 December

--Armed Robbery--

275 January  
276 February  
277 March  
278 April  
279 May  
280 June  
281 July  
282 August  
283 September  
284 October  
285 November  
286 December

--Firearm Robbery--

287 January  
288 February  
289 March  
290 April  
291 May  
292 June  
293 July  
294 August  
295 September  
296 October  
297 November  
298 December

--Knife or Cutting Instrument Robbery--

299 January  
300 February  
301 March  
302 April  
303 May  
304 June  
305 July  
306 August  
307 September  
308 October  
309 November  
310 December

--Other Dangerous Weapon Robbery--

311 January  
312 February  
313 March  
314 April  
315 May  
316 June  
317 July  
318 August  
319 September  
320 October  
321 November  
322 December

--Strong-Arm Robbery (hands, fists, feet, etc.)--

323 January  
324 February  
325 March  
326 April  
327 May  
328 June  
329 July  
330 August  
331 September  
332 October  
333 November  
334 December

--Total Assault--

335 January  
336 February  
337 March  
338 April  
339 May  
340 June  
341 July  
342 August  
343 September  
344 October  
345 November

346 December

--Firearm Assault--

347 January  
348 February  
349 March  
350 April  
351 May  
352 June  
353 July  
354 August  
355 September  
356 October  
357 November  
358 December

--Knife or Cutting Instrument Assault--

359 January  
360 February  
361 March  
362 April  
363 May  
364 June  
365 July  
366 August  
367 September  
368 October  
369 November  
370 December

--Other Dangerous Weapon Assault--

371 January  
372 February  
373 March  
374 April  
375 May  
376 June  
377 July  
378 August  
379 September  
380 October  
381 November  
382 December

--Aggravated Injury (Hands, Fists, Feet, etc.)--

383 January  
384 February  
385 March  
386 April  
387 May  
388 June  
389 July

390 August  
391 September  
392 October  
393 November  
394 December

--Other Assaults-Simple, Not Aggravated--

395 January  
396 February  
397 March  
398 April  
399 May  
400 June  
401 July  
402 August  
403 September  
404 October  
405 November  
406 December

--Total Burglary--

407 January  
408 February  
409 March  
410 April  
411 May  
412 June  
413 July  
414 August  
415 September  
416 October  
417 November  
418 December

--Forcible Entry--

419 January  
420 February  
421 March  
422 April  
423 May  
424 June  
425 July  
426 August  
427 September  
428 October  
429 November  
430 December

--Unlawful Entry-No Force--

431 January  
432 February  
433 March

434 April  
435 May  
436 June  
437 July  
438 August  
439 September  
440 October  
441 November  
442 December

--Attempted Forcible Entry--

443 January  
444 February  
445 March  
446 April  
447 May  
448 June  
449 July  
450 August  
451 September  
452 October  
453 November  
454 December

--Total Larceny-Theft--

455 January  
456 February  
457 March  
458 April  
459 May  
460 June  
461 July  
462 August  
463 September  
464 October  
465 November  
466 December

--Larceny Under \$50.00--

467 January  
468 February  
469 March  
470 April  
471 May  
472 June  
473 July  
474 August  
475 September  
476 October  
477 November  
478 December

--Total Motor Vehicle Theft--

479 January  
480 February  
481 March  
482 April  
483 May  
484 June  
485 July  
486 August  
487 September  
488 October  
489 November  
490 December

--Auto Theft--

491 January  
492 February  
493 March  
494 April  
495 May  
496 June  
497 July  
498 August  
499 September  
500 October  
501 November  
502 December

--Truck and Bus Theft--

503 January  
504 February  
505 March  
506 April  
507 May  
508 June  
509 July  
510 August  
511 September  
512 October  
513 November  
514 December

--Other Vehicle Theft--

515 January  
516 February  
517 March  
518 April  
519 May  
520 June  
521 July  
522 August  
523 September  
524 October

525 November  
526 December

--Grand Total--

527 January  
528 February  
529 March  
530 April  
531 May  
532 June  
533 July  
534 August  
535 September  
536 October  
537 November  
538 December

--TOTAL NUMBER OF CLEARANCES--

--Murder and Non-negligent Manslaughter--

539 January  
540 February  
541 March  
542 April  
543 May  
544 June  
545 July  
546 August  
547 September  
548 October  
549 November  
550 December

--Manslaughter by Negligence--

551 January  
552 February  
553 March  
554 April  
555 May  
556 June  
557 July  
558 August  
559 September  
560 October  
561 November  
562 December

--Total Forcible Rape--

563 January  
564 February  
565 March  
566 April

567 May  
568 June  
569 July  
570 August  
571 September  
572 October  
573 November  
574 December

--Rape by Force--

575 January  
576 February  
577 March  
578 April  
579 May  
580 June  
581 July  
582 August  
583 September  
584 October  
585 November  
586 December

--Attempts to Commit Forcible Rape--

587 January  
588 February  
589 March  
590 April  
591 May  
592 June  
593 July  
594 August  
595 September  
596 October  
597 November  
598 December

--Total Robbery--

599 January  
600 February  
601 March  
602 April  
603 May  
604 June  
605 July  
606 August  
607 September  
608 October  
609 November  
610 December

--Armed Robbery--

611 January  
612 February  
613 March  
614 April  
615 May  
616 June  
617 July  
618 August  
619 September  
620 October  
621 November  
622 December

--Firearm Robbery--

623 January  
624 February  
625 March  
626 April  
627 May  
628 June  
629 July  
630 August  
631 September  
632 October  
633 November  
634 December

--Knife or Cutting Instrument Robbery--

635 January  
636 February  
637 March  
638 April  
639 May  
640 June  
641 July  
642 August  
643 September  
644 October  
645 November  
646 December

--Other Dangerous Weapon Robbery--

647 January  
648 February  
649 March  
650 April  
651 May  
652 June  
653 July  
654 August  
655 September  
656 October  
657 November

658 December

--Strong-Arm Robbery (hands, fists, feet, etc.)--

659 January  
660 February  
661 March  
662 April  
663 May  
664 June  
665 July  
666 August  
667 September  
668 October  
669 November  
670 December

--Total Assault--

671 January  
672 February  
673 March  
674 April  
675 May  
676 June  
677 July  
678 August  
679 September  
680 October  
681 November  
682 December

--Firearm Assault--

683 January  
684 February  
685 March  
686 April  
687 May  
688 June  
689 July  
690 August  
691 September  
692 October  
693 November  
694 December

--Knife or Cutting Instrument Assault--

695 January  
696 February  
697 March  
698 April  
699 May  
700 June  
701 July

702 August  
703 September  
704 October  
705 November  
706 December

--Other Dangerous Weapon Assault--

707 January  
708 February  
709 March  
710 April  
711 May  
712 June  
713 July  
714 August  
715 September  
716 October  
717 November  
718 December

--Aggravated Injury (Hands, Fists, Feet, etc.)

719 January  
720 February  
721 March  
722 April  
723 May  
724 June  
725 July  
726 August  
727 September  
728 October  
729 November  
730 December

--Other Assaults-Simple, Not Aggravated--

731 January  
732 February  
733 March  
734 April  
735 May  
736 June  
737 July  
738 August  
739 September  
740 October  
741 November  
742 December

--Total Burglary--

743 January  
744 February  
745 March

746 April  
747 May  
748 June  
749 July  
750 August  
751 September  
752 October  
753 November  
754 December

--Forcible Entry--

755 January  
756 February  
757 March  
758 April  
759 May  
760 June  
761 July  
762 August  
763 September  
764 October  
765 November  
766 December

--Unlawful Entry-No Force--

767 January  
768 February  
769 March  
770 April  
771 May  
772 June  
773 July  
774 August  
775 September  
776 October  
777 November  
778 December

--Attempted Forcible Entry--

779 January  
780 February  
781 March  
782 April  
783 May  
784 June  
785 July  
786 August  
787 September  
788 October  
789 November  
790 December

--Total Larceny-Theft--

791 January  
792 February  
793 March  
794 April  
795 May  
796 June  
797 July  
798 August  
799 September  
800 October  
801 November  
802 December

--Larceny Under \$50.00--

803 January  
804 February  
805 March  
806 April  
807 May  
808 June  
809 July  
810 August  
811 September  
812 October  
813 November  
814 December

--Total Motor Vehicle Theft--

815 January  
816 February  
817 March  
818 April  
819 May  
820 June  
821 July  
822 August  
823 September  
824 October  
825 November  
826 December

--Auto Theft--

827 January  
828 February  
829 March  
830 April  
831 May  
832 June  
833 July  
834 August  
835 September  
836 October



837 November  
838 December

--Truck and Bus Theft--

839 January  
840 February  
841 March  
842 April  
843 May  
844 June  
845 July  
846 August  
847 September  
848 October  
849 November  
850 December

--Other Vehicle Theft--

851 January  
852 February  
853 March  
854 April  
855 May  
856 June  
857 July  
858 August  
859 September  
860 October  
861 November  
862 December

--Grand Total--

863 January  
864 February  
865 March  
866 April  
867 May  
868 June  
869 July  
870 August  
871 September  
872 October  
873 November  
874 December

--NUMBER OF CLEARANCES FOR PERSONS UNDER 18--

--Murder or Non-negligent Homicide--

875 January  
876 February  
877 March  
878 April

879 May  
880 June  
881 July  
882 August  
883 September  
884 October  
885 November  
886 December

--Manslaughter by Negligence--

887 January  
888 February  
889 March  
890 April  
891 May  
892 June  
893 July  
894 August  
895 September  
896 October  
897 November  
898 December

--Total Forcible Rape--

899 January  
900 February  
901 March  
902 April  
903 May  
904 June  
905 July  
906 August  
907 September  
908 October  
909 November  
910 December

--Rape by Force--

911 January  
912 February  
913 March  
914 April  
915 May  
916 June  
917 July  
918 August  
919 September  
920 October  
921 November  
922 December

--Attempts to Commit Forcible Rape--

923 January  
924 February  
925 March  
926 April  
927 May  
928 June  
929 July  
930 August  
931 September  
932 October  
933 November  
934 December

--Total Robbery--

935 January  
936 February  
937 March  
938 April  
939 May  
940 June  
941 July  
942 August  
943 September  
944 October  
945 November  
946 December

--Armed Robbery--

947 January  
948 February  
949 March  
950 April  
951 May  
952 June  
953 July  
954 August  
955 September  
956 October  
957 November  
958 December

--Firearm Robbery--

959 January  
960 February  
961 March  
962 April  
963 May  
964 June  
965 July  
966 August  
967 September  
968 October  
969 November

970 December

--Knife or Cutting Instrument Robbery--

971 January  
972 February  
973 March  
974 April  
975 May  
976 June  
977 July  
978 August  
979 September  
980 October  
981 November  
982 December

--Other Dangerous Weapon Robbery--

983 January  
984 February  
985 March  
986 April  
987 May  
988 June  
989 July  
990 August  
991 September  
992 October  
993 November  
994 December

--Strong-Arm Robbery (hands, fists, feet, etc.)--

995 January  
996 February  
997 March  
998 April  
999 May  
1000 June  
1001 July  
1002 August  
1003 September  
1004 October  
1005 November  
1006 December

--Total Assault--

1007 January  
1008 February  
1009 March  
1010 April  
1011 May  
1012 June  
1013 July

1014 August  
1015 September  
1016 October  
1017 November  
1018 December

--Firearm Assault--

1019 January  
1020 February  
1021 March  
1022 April  
1023 May  
1024 June  
1025 July  
1026 August  
1027 September  
1028 October  
1029 November  
1030 December

--Knife or Cutting Instrument Assault--

1031 January  
1032 February  
1033 March  
1034 April  
1035 May  
1036 June  
1037 July  
1038 August  
1039 September  
1040 October  
1041 November  
1042 December

--Other Dangerous Weapon Assault--

1043 January  
1044 February  
1045 March  
1046 April  
1047 May  
1048 June  
1049 July  
1050 August  
1051 September  
1052 October  
1053 November  
1054 December

--Aggravated Injury (Hands, Fists, Feet, etc.)--

1055 January  
1056 February  
1057 March

1058 April  
1059 May  
1060 June  
1061 July  
1062 August  
1063 September  
1064 October  
1065 November  
1066 December

--Other Assaults-Simple, Not Aggravated--

1067 January  
1068 February  
1069 March  
1070 April  
1071 May  
1072 June  
1073 July  
1074 August  
1075 September  
1076 October  
1077 November  
1078 December

--Total Burglary--

1079 January  
1080 February  
1081 March  
1082 April  
1083 May  
1084 June  
1085 July  
1086 August  
1087 September  
1088 October  
1089 November  
1090 December

--Forcible Entry--

1091 January  
1092 February  
1093 March  
1094 April  
1095 May  
1096 June  
1097 July  
1098 August  
1099 September  
1100 October  
1101 November  
1102 December

--Unlawful Entry-No Force--

1103 January  
1104 February  
1105 March  
1106 April  
1107 May  
1108 June  
1109 July  
1110 August  
1111 September  
1112 October  
1113 November  
1114 December

--Attempted Forcible Entry--

1115 January  
1116 February  
1117 March  
1118 April  
1119 May  
1120 June  
1121 July  
1122 August  
1123 September  
1124 October  
1125 November  
1126 December

--Total Larceny-Theft--

1127 January  
1128 February  
1129 March  
1130 April  
1131 May  
1132 June  
1133 July  
1134 August  
1135 September  
1136 October  
1137 November  
1138 December

--Larceny Under \$50.00--

1139 January  
1140 February  
1141 March  
1142 April  
1143 May  
1144 June  
1145 July  
1146 August  
1147 September  
1148 October

1149 November  
1150 December

--Total Motor Vehicle Theft--

1151 January  
1152 February  
1153 March  
1154 April  
1155 May  
1156 June  
1157 July  
1158 August  
1159 September  
1160 October  
1161 November  
1162 December

--Auto Theft--

1163 January  
1164 February  
1165 March  
1166 April  
1167 May  
1168 June  
1169 July  
1170 August  
1171 September  
1172 October  
1173 November  
1174 December

--Truck and Bus Theft--

1175 January  
1176 February  
1177 March  
1178 April  
1179 May  
1180 June  
1181 July  
1182 August  
1183 September  
1184 October  
1185 November  
1186 December

--Other Vehicle Theft--

1187 January  
1188 February  
1189 March  
1190 April  
1191 May  
1192 June

1193 July  
1194 August  
1195 September  
1196 October  
1197 November  
1198 December

--Grand Total--

1199 January  
1200 February  
1201 March  
1202 April  
1203 May  
1204 June  
1205 July  
1206 August  
1207 September  
1208 October  
1209 November  
1210 December

DECK IDENTIFICATION NUMBER IS '01'

DK 1 COL 1-2

VAR 0001  
REF 0001

ICPSR STUDY NUMBER-8214  
LOC 1 WIDTH 4

NO MISSING DATA CODES  
DK 1 COL 3-6

ICPSR Study Number-8214

8214. The ICPSR has attached this number as a unique data collection identification number.

VAR 0002  
REF 0002

ICPSR EDITION NUMBER-1  
LOC 5 WIDTH 1

NO MISSING DATA CODES  
DK 1 COL 7

ICPSR Edition Number-1

The number identifying the release edition of the data collection.

1. Summer, 1984 release

VAR 0003  
REF 0003

ICPSR PART NUMBER  
LOC 6 WIDTH 2

NO MISSING DATA CODES  
DK 1 COL 8-9

ICPSR Part Number

The number identifying this part of a 14-part study, one part for each year 1967 through 1980. Each part contains 3328 records

01. 1967  
02. 1968  
03. 1969  
04. 1970  
05. 1971  
06. 1972  
07. 1973  
08. 1974

(CONTINUED)

09. 1975  
 10. 1976  
 11. 1977  
 12. 1978  
 13. 1979  
 14. 1980

VAR 0004 ICPSR SEQUENCE ID NO MISSING DATA CODES  
 REF 0004 LOC 8 WIDTH 4 DK 1 COL 10-13

ICPSR Sequential Identification Number

The ICPSR has attached a sequential identification number to every case. This number uniquely identifies each record in the data collection.

SEE NOTE(S) 1

VAR 0005 YEAR NO MISSING DATA CODES  
 REF 0005 LOC 12 WIDTH 2 DK 1 COL 14-15

Year

[Last two digits of the year are coded.]

67. 1967

80. 1980

VAR 0006 STATE NO MISSING DATA CODES  
 REF 0006 LOC 14 WIDTH 2 DK 1 COL 16-17

Numeric state code

(CONTINUED)

01. Alabama  
 02. Arizona  
 03. Arkansas  
 04. California  
 05. Colorado  
 06. Connecticut  
 07. Delaware  
 08. Washington, D.C.  
 09. Florida  
 10. Georgia  
 11. Idaho  
 12. Illinois  
 13. Indiana  
 14. Iowa  
 15. Kansas  
 16. Kentucky  
 17. Louisiana  
 18. Maine  
 19. Maryland  
 20. Massachusetts  
 21. Michigan  
 22. Minnesota  
 23. Mississippi  
 24. Missouri  
 25. Montana  
 26. Nebraska  
 27. Nevada  
 28. New Hampshire  
 29. New Jersey  
 30. New Mexico  
 31. New York  
 32. North Carolina  
 33. North Dakota  
 34. Ohio  
 35. Oklahoma  
 36. Oregon  
 37. Pennsylvania  
 38. Rhode Island  
 39. South Carolina  
 40. South Dakota  
 41. Tennessee  
 42. Texas  
 43. Utah  
 44. Vermont  
 45. Virginia  
 46. Washington  
 47. West Virginia  
 48. Wisconsin  
 49. Wyoming  
 50. Alaska

(CONTINUED)

51. Hawaii

VAR 0007 ORI CODE NO MISSING DATA CODES  
REF 0007 LOC 16 WIDTH 7 DK 1 COL 18-24

ORI code

Alphabetic code assigned by the F.B.I. to uniquely identify each agency.

SEE NOTE (S) 1

VAR 0008 GROUP NO MISSING DATA CODES  
REF 0008 LOC 23 WIDTH 1 DK 1 COL 25

Group code

-- Cities --

- 1. All cities 250,000 or over
- 2. Cities between 100,000 and 249,999
- 3. Cities between 50,000 and 99,999
- 4. Cities between 25,000 and 49,999
- 5. Cities between 10,000 and 24,999
- 6. Cities between 2,500 and 9,999
- 7. Cities under 2,500

-- Counties --

- 8. Non-SMSA counties
- 9. SMSA counties

-- Other --

- 0. Possessions

VAR 0009 SUB GROUP MD=0  
REF 0009 LOC 24 WIDTH 1 DK 1 COL 26

Sub-group code

-- All cities 250,000 or over [Group Code=1] --

- 1. All cities 1,000,000 or over
- 2. Cities between 500,000 and 999,999
- 3. Cities between 250,000 and 499,999

-- Non-SMSA Counties [Group Code=8] --

- 1. Counties 100,000 or over
- 2. Counties between 25,000 and 99,999
- 3. Counties between 10,000 and 24,999
- 4. Counties under 10,000
- 5. State Police

-- SMSA Counties [Group Code=9] --

- 1. Counties 100,000 or over
- 2. Counties between 25,000 and 99,999
- 3. Counties between 10,000 and 24,999
- 4. Counties under 10,000
- 5. State Police
- 0. Inap., Group code [REF 8] coded other than 1, 8, or 9

VAR 0010 DIVISION NO MISSING DATA CODES  
REF 0010 LOC 25 WIDTH 1 DK 1 COL 27

Geographic division in which the state is located.

- 0. U. S. possessions

(CONTINUED)

-NORTHEAST-

-- New England --

- 1. Connecticut, Maine, Massachusetts, New Hampshire, Rhode Island, Vermont

-- Middle Atlantic --

- 2. New Jersey, New York, Pennsylvania

-NORTH CENTRAL-

-- East North Central --

- 3. Illinois, Indiana, Michigan, Ohio, Wisconsin

-- West North Central --

- 4. Iowa, Kansas, Minnesota, Missouri, Nebraska, North Dakota, South Dakota

-SOUTH-

-- South Atlantic --

- 5. Delaware, Florida, Georgia, Maryland, North Carolina, South Carolina, Virginia, Washington D.C., West Virginia

-- East South Central --

- 6. Alabama, Kentucky, Mississippi, Tennessee

-- West South Central --

- 7. Arkansas, Louisiana, Oklahoma, Texas

-WEST-

-- Mountain --

- 8. Arizona, Colorado, Idaho, Montana, Nevada, New

(CONTINUED)

Mexico, Utah, Wyoming

-- Pacific --

- 9. Alaska, California, Hawaii, Oregon, Washington

.....

VAR 0011	JUVENILE AGE	NO MISSING DATA CODES
REF 0011	LOC 26 WIDTH 2	DK 1 COL 28-29

Juvenile age limit

The juvenile age limit in the state in which the agency is located.

-----  
Actual number is coded.

.....

VAR 0012	CORE CITY	MD=0
REF 0012	LOC 28 WIDTH 1	DK 1 COL 30

Core City

Indicates whether the agency is [located in] the core city of an SMSA.

- 1. No
- 2. Yes

0. Missing data

.....

VAR 0013	COVERED BY	NO MISSING DATA CODES
REF 0013	LOC 29 WIDTH 8	DK 1 COL 31-38

Covered by:

The "COVERED BY" code represents the ORI and group codes [see REF 7 and REF 8] of the agency that submits crime data



(CONTINUED)

for the agency. For example, a county will often submit a return which includes the crime data for a city within that county.

Covered by: ORI agency identifier [col 29-35]  
Alphabetic code assigned by the FBI to identify each agency.

Covered by: Group code: [col 36]  
Groups 1-7 are cities; groups 8-9 counties.

[See REF 8 for complete description of group codes.]

SEE NOTE(S) 1

Alphabetic variable

0. Inap., agency submits own crime data

VAR 0014 LAST UPDATE MD=0  
REF 0014 LOC 37 WIDTH 6 DK 1 COL 39-44

Last Update:

The date the mailing list information was last updated. The first two digits represent the month; the second two digits, the day; and the last two, the year.

Month [col 37-38]

Day [col 39-40]

Year [col 41-42]

0. Missing data

VAR 0015 MON RPTD ENTIRE SERIES NO MISSING DATA CODES  
REF 0015 LOC 43 WIDTH 3 DK 1 COL 45-47

Number of months reported: entire series

Total number of monthly reports submitted over the 14-year time series.

-----  
This variable was derived by the Center for Applied Social Research, Northeastern University.

SEE NOTE(S) 2

Actual number is coded.

VAR 0016 REPORTING CONSISTENCY NO MISSING DATA CODES  
REF 0016 LOC 46 WIDTH 2 DK 1 COL 48-49

Level of reporting consistency

This variable was created by Center for Applied Social Research, Northeastern University to describe an agency's level of monthly reporting consistency over the entire time series.

SEE NOTE(S) 2

10. Agency submitted 10 or more reports in every year of the study
11. Agency submitted 11 or more reports in every year of the study
12. Agency submitted 12 reports in every year of the study.

VAR 0017 MON RPTD CURRENT YEAR NO MISSING DATA CODES  
REF 0017 LOC 48 WIDTH 2 DK 1 COL 50-51

Number of months reported: current year

(CONTINUED)

Number of monthly reports submitted for the current year.

---

This variable was derived by the Center for Applied Social Research, Northeastern University.

SEE NOTE(S) 2

Actual number is coded.

---

VAR 0018      AGENCY COUNT      NO MISSING DATA CODES  
REF 0018      LOC 50 WIDTH 5      DK 1 COL 52-56

Agency count

[Code established by the F.B.I. for use as a counter variable in aggregation and various other tabulations.]

---

0. U. S. Park Police, State Police agencies [ORI codes ending in "SP," (or "99" for California)]
  1. all other agencies
- 

VAR 0019      POP1      MD=0  
REF 0019      LOC 55 WIDTH 9      DK 1 COL 57-65

POP1: Total city population or population of largest county

The population data is reported in three separate fields: (POP1, POP2, POP3) [REF 19, REF 20, and REF 21]. The three population fields are used because some cities are located in as many as three different counties.

For cities located in only one county, the first of the three fields [REF 19] contains the population of the city, the code for the county in which it is located, and the code of the SMSA in which it is located (if any), with the remaining two fields [REF 20 - REF 21] filled with zeros.

For cities located in more than one county, data will be reported for the component counties by population size from

(CONTINUED)

largest to smallest. The first field [REF 19] contains information for the county with the largest population, the second field [REF 20] contains information for the county with the second largest population, and the third field [REF 21] contains information for the third largest county.

The total population of the city is always equal to the sum of the three population variables [REF 19 + REF 20 + REF 21].

---

0. Inap., agency does not have associated population (e.g., park police); Missing data
- 

VAR 0020      POP2      MD=0  
REF 0020      LOC 64 WIDTH 9      DK 1 COL 66-74

POP2: Population of second largest county

[See REF 19 for complete description of population data fields.]

0. Inap., city contained within a single county; REF 19 coded 0; Missing data

DECK IDENTIFICATION NUMBER IS '02'      DK 2 COL 1- 2

---

VAR 0001      ICPSR STUDY NUMBER-8214      NO MISSING DATA CODES  
REF 0001      LOC 1 WIDTH 4      DK 2 COL 3- 6

ICPSR Study Number-8214

---

8214. The ICPSR has attached this number as a unique data collection identification number.

VAR 0002 ICPSR EDITION NUMBER-1 NO MISSING DATA CODES  
 REF 0002 LOC 5 WIDTH 1 DK 2 COL 7

ICPSR Edition Number-1

The number identifying the release edition of the data collection.

- 1. Summer, 1984 release

VAR 0003 ICPSR PART NUMBER NO MISSING DATA CODES  
 REF 0003 LOC 6 WIDTH 2 DK 2 COL 8-9

ICPSR Part Number

The number identifying this part of a 14-part study, one part for each year 1967 through 1980. Each part contains 3328 records

- 01. 1967
- 02. 1968
- 03. 1969
- 04. 1970
- 05. 1971
- 06. 1972
- 07. 1973
- 08. 1974
- 09. 1975
- 10. 1976
- 11. 1977
- 12. 1978
- 13. 1979
- 14. 1980

VAR 0004 ICPSR SEQUENCE ID NO MISSING DATA CODES  
 REF 0004 LOC 8 WIDTH 4 DK 2 COL 10-13

ICPSR Sequential Identification Number

(CONTINUED)

The ICPSR has attached a sequential identification number to every case. This number uniquely identifies each record in the data collection.

SEE NOTE(S) 1

VAR 0021 POP3 MD=0  
 REF 0021 LOC 73 WIDTH 9 DK 2 COL 14-22

POP3: Population of third largest county

[See REF 19 for complete description of population data fields.]

- 0. Inap., city contained within one or two counties; REF 19 coded 0; Missing data

VAR 0022 LAST POP1 MD=0  
 REF 0022 LOC 82 WIDTH 9 DK 2 COL 23-31

LAST POP1: Last Census population

The population covered by the agency [as reported] in the previous census

This population data is reported in three separate fields: POP1, POP2, and POP3 [REF 22, REF 23, and REF 24]. Three population fields are used because some cities are located in as many as three different counties.

For cities located in only one county, the first of the three fields [REF 22] contains the population data for the agency with the remaining two fields [REF 23 - REF 24] filled with zeros

For cities located in more than one county, data will be reported for the component counties by population size from largest to smallest. The first field contains information

(CONTINUED)

for the county with the largest population, the second field contains information for the county with the second largest population, and the third field contains information for the smallest county [REF 22, REF 23, REF 24, respectively]

0. Inap., agency does not have an associated population (e.g., park police); Missing data

VAR 0023 LAST POP2 MD=0  
REF 0023 LOC 91 WIDTH 9 DK 2 COL 32-40

LAST POP2: Last Census population of second largest county

[See REF 22 for complete description of population data fields.]

0. Inap., city contained within a single county; REF 22 coded 0; Missing data

VAR 0024 LAST POP3 MD=0  
REF 0024 LOC 100 WIDTH 9 DK 2 COL 41-49

LAST POP3: Last Census population of third largest county

[See REF 22 for complete description of population data fields.]

0. Inap., city contained within one or two counties; REF 22 coded 0; Missing data

VAR 0025 OLD POP GROUP NO MISSING DATA CODES  
REF 0025 LOC 109 WIDTH 1 DK 2 COL 50

OLD POP GROUP: The population group in which the agency was the previous year

-- Cities --

- 1. All cities 250,000 or over
- 2. Cities between 100,000 and 249,999
- 3. Cities between 50,000 and 99,999
- 4. Cities between 25,000 and 49,999
- 5. Cities between 10,000 and 24,999
- 6. Cities between 2,500 and 9,999
- 7. Cities under 2,500

-- Counties --

- 8. Non-SMSA counties
- 9. SMSA counties

-- Other --

- 0. Possessions

VAR 0026 FOLLOW UP MD=0  
REF 0026 LOC 110 WIDTH 1 DK 2 COL 51

FOLLOW UP: Follow-up return indication  
Indicates whether agency should have been sent a "Follow-Up" return.

The information collected from all agencies submitting Return A's is periodically reviewed to determine if returns were submitted for the preceding months. Follow-up returns are sent to any agencies which have not submitted a return.

- 1. Yes

(CONTINUED)

- 2. No
- 0. Inap., agency submitted return

VAR 0027 SPECIAL MAIL GROUP MD=0  
REF 0027 LOC 111 WIDTH 1 DK 2 COL 52

SPECIAL MAIL GROUP: Indicates whether facility belongs to special mailing group

The Return A address tape is sorted by zip code so that the forms can be mailed by geographic area. Special mailing group agencies are excluded from this arrangement and are handled separately.

- 1. Return is to be sent to another agency [67,68,69
- 2. Small city (Group codes 5-7) to be sent a large city (Group codes 1-4) form.
- 7. Agency is a "Non-Contributor" and is not sent forms
- 9. Agency is a Contributor, but is not on the mailing list and is not sent forms
- 0. Inap., facility does not belong to special mailing group

VAR 0028 SPECIAL MAIL ADDRESS MD=0  
REF 0028 LOC 112 WIDTH 1 DK 2 COL 53

SPECIAL MAIL ADDRESS: Indicates special mailing address

First line of mailing address is other than "Chief of Police," or "Sheriff."

- 1. No
- 2. Yes
- 0. Inap., no special mailing address

VAR 0029 AGENCY NAME NO MISSING DATA CODES  
REF 0029 LOC 113 WIDTH 24 DK 2 COL 54-77

Agency name

Alphabetic variable used as part of the mailing address

SEE NOTE(S) 1

DECK IDENTIFICATION NUMBER IS '03' DK 3 COL 1-2

VAR 0001 ICPSR STUDY NUMBER-8214 NO MISSING DATA CODES  
REF 0001 LOC 1 WIDTH 4 DK 3 COL 3-6

ICPSR Study Number-8214

8214. The ICPSR has attached this number as a unique data collection identification number.

VAR 0002 ICPSR EDITION NUMBER-1 NO MISSING DATA CODES  
REF 0002 LOC 5 WIDTH 1 DK 3 COL 7

ICPSR Edition Number-1

The number identifying the release edition of the data collection.

- 1. Summer, 1984 release

VAR 0003 ICPSR PART NUMBER NO MISSING DATA CODES  
REF 0003 LOC 6 WIDTH 2 DK 3 COL 8-9

ICPSR Part Number

(CONTINUED)

The number identifying this part of a 14-part study, one part for each year 1967 through 1980. Each part contains 3328 records

01. 1967  
02. 1968  
03. 1969  
04. 1970  
05. 1971  
06. 1972  
07. 1973  
08. 1974  
09. 1975  
10. 1976  
11. 1977  
12. 1978  
13. 1979  
14. 1980

VAR 0004 ICPSR SEQUENCE ID NO MISSING DATA CODES  
REF 0004 LOC 8 WIDTH 4 DK 3 COL 10-13

ICPSR Sequential Identification Number

The ICPSR has attached a sequential identification number to every case. This number uniquely identifies each record in the data collection.

SEE NOTE(S) 1

VAR 0030 AGENCY STATE NO MISSING DATA CODES  
REF 0030 LOC 137 WIDTH 6 DK 3 COL 14-19

Agency state

Alphabetic variable used as part of the mailing address

VAR 0031 AGENCY TYPE NO MISSING DATA CODES  
REF 0031 LOC 143 WIDTH 30 DK 3 COL 20-49

Agency type

Alphabetic variable used as part of the mailing address

VAR 0032 MAILING ADDRESS PT1 NO MISSING DATA CODES  
REF 0032 LOC 173 WIDTH 30 DK 3 COL 50-79

Mailing address, part one

Alphabetic variable used as part of the mailing address

DECK IDENTIFICATION NUMBER IS '04' DK 4 COL 1-2

VAR 0001 ICPSR STUDY NUMBER-8214 NO MISSING DATA CODES  
REF 0001 LOC 1 WIDTH 4 DK 4 COL 3-6

ICPSR Study Number-8214

8214. The ICPSR has attached this number as a unique data collection identification number.

VAR 0002 ICPSR EDITION NUMBER-1 NO MISSING DATA CODES  
REF 0002 LOC 5 WIDTH 1 DK 4 COL 7

ICPSR Edition Number-1

The number identifying the release edition of the data collection.

1. Summer, 1984 release

VAR 0003 ICPSR PART NUMBER NO MISSING DATA CODES  
REF 0003 LOC 6 WIDTH 2 DK 4 COL 8-9

ICPSR Part Number

The number identifying this part of a 14-part study, one part for each year 1967 through 1980. Each part contains 3328 records

- 01. 1967
- 02. 1968
- 03. 1969
- 04. 1970
- 05. 1971
- 06. 1972
- 07. 1973
- 08. 1974
- 09. 1975
- 10. 1976
- 11. 1977
- 12. 1978
- 13. 1979
- 14. 1980

VAR 0004 ICPSR SEQUENCE ID NO MISSING DATA CODES  
REF 0004 LOC 8 WIDTH 4 DK 4 COL 10-13

ICPSR Sequential Identification Number

The ICPSR has attached a sequential identification number to every case. This number uniquely identifies each record in the data collection.

SEE NOTE (S) 1

VAR 0033 MAILING ADDRESS PT2 NO MISSING DATA CODES  
REF 0033 LOC 203 WIDTH 60 DK 4 COL 14-73

Mailing address, part two

(CONTINUED)

Alphabetic variable used as part of the mailing address

VAR 0034 ZIP CODE NO MISSING DATA CODES  
REF 0034 LOC 263 WIDTH 5 DK 4 COL 74-78

ZIP CODE

Actual number is coded.

DECK IDENTIFICATION NUMBER IS '05' DK 5 COL 1-2

VAR 0001 ICPSR STUDY NUMBER-8214 NO MISSING DATA CODES  
REF 0001 LOC 1 WIDTH 4 DK 5 COL 3-6

ICPSR Study Number-8214

8214. The ICPSR has attached this number as a unique data collection identification number.

VAR 0002 ICPSR EDITION NUMBER-1 NO MISSING DATA CODES  
REF 0002 LOC 5 WIDTH 1 DK 5 COL 7

ICPSR Edition Number-1

The number identifying the release edition of the data collection.

- 1. Summer, 1984 release

VAR 0003 ICPSR PART NUMBER NO MISSING DATA CODES  
REF 0003 LOC 6 WIDTH 2 DK 5 COL 8-9

ICPSR Part Number

The number identifying this part of a 14-part study, one part for each year 1967 through 1980. Each part contains 3328 records

- 01. 1967
- 02. 1968
- 03. 1969
- 04. 1970
- 05. 1971
- 06. 1972
- 07. 1973
- 08. 1974
- 09. 1975
- 10. 1976
- 11. 1977
- 12. 1978
- 13. 1979
- 14. 1980

VAR 0004 ICPSR SEQUENCE ID NO MISSING DATA CODES  
REF 0004 LOC 8 WIDTH 4 DK 5 COL 10-13

ICPSR Sequential Identification Number

The ICPSR has attached a sequential identification number to every case. This number uniquely identifies each record in the data collection.

SEE NOTE (S) 1

VAR 0035 JAN LAST UPDATE MD=0  
REF 0035 LOC 268 WIDTH 6 DK 5 COL 14-19

Last update - January

(CONTINUED)

The date on which this monthly report was last updated.

The first two columns represent the month; the second two, the day; and the last two, the year.

0. Missing data

VAR 0036 FEB LAST UPDATE MD=0  
REF 0036 LOC 274 WIDTH 6 DK 5 COL 20-25

Last update - February

The date on which this monthly report was last updated.

The first two columns represent the month; the second two, the day; and the last two, the year.

0. Missing data

VAR 0037 MAR LAST UPDATE MD=0  
REF 0037 LOC 280 WIDTH 6 DK 5 COL 26-31

Last update - March

The date on which this monthly report was last updated.

The first two columns represent the month; the second two, the day; and the last two, the year.

0. Missing data



VAR 0038  
REF 0038

APR LAST UPDATE  
LOC 286 WIDTH 6

MD=0  
DK 5 COL 32-37

Last update - April

The date on which this monthly report was last updated.

The first two columns represent the month; the second two, the day; and the last two, the year.

0. Missing data

VAR 0039  
REF 0039

MAY LAST UPDATE  
LOC 292 WIDTH 6

MD=0  
DK 5 COL 38-43

Last update - May

The date on which this monthly report was last updated.

The first two columns represent the month; the second two, the day; and the last two, the year.

0. Missing data

VAR 0040  
REF 0040

JUN LAST UPDATE  
LOC 298 WIDTH 6

MD=0  
DK 5 COL 44-49

Last update - June

The date on which this monthly report was last updated.

The first two columns represent the month; the second two, the day; and the last two, the year.

0. Missing data

VAR 0041  
REF 0041

JUL LAST UPDATE  
LOC 304 WIDTH 6

MD=0  
DK 5 COL 50-55

Last update - July

The date on which this monthly report was last updated.

The first two columns represent the month; the second two, the day; and the last two, the year.

0. Missing data

VAR 0042  
REF 0042

AUG LAST UPDATE  
LOC 310 WIDTH 6

MD=0  
DK 5 COL 56-61

Last update - August

The date on which this monthly report was last updated.

The first two columns represent the month; the second two, the day; and the last two, the year.

0. Missing data

VAR 0043  
REF 0043

SEP LAST UPDATE  
LOC 316 WIDTH 6

MD=0  
DK 5 COL 62-67

Last update - September

The date on which this monthly report was last updated.

The first two columns represent the month; the second two, the day; and the last two, the year.

0. Missing data

VAR 0044 OCT LAST UPDATE MD=0  
REF 0044 LOC 322 WIDTH 6 DK 5 COL 68-73

Last update - October

The date on which this monthly report was last updated.

The first two columns represent the month; the second two, the day; and the last two, the year.

0. Missing data

VAR 0045 NOV LAST UPDATE MD=0  
REF 0045 LOC 328 WIDTH 6 DK 5 COL 74-79

Last update - November

The date on which this monthly report was last updated.

The first two columns represent the month; the second two, the day; and the last two, the year.

0. Missing data

DECK IDENTIFICATION NUMBER IS '06' DK 6 COL 1-2

VAR 0001 ICPSR STUDY NUMBER-8214 NO MISSING DATA CODES  
REF 0001 LOC 1 WIDTH 4 DK 6 COL 3-6

ICPSR Study Number-8214

8214. The ICPSR has attached this number as a unique data collection identification number.

VAR 0002 ICPSR EDITION NUMBER-1 NO MISSING DATA CODES  
REF 0002 LOC 5 WIDTH 1 DK 6 COL 7

ICPSR Edition Number-1

The number identifying the release edition of the data collection.

1. Summer, 1984 release

VAR 0003 ICPSR PART NUMBER NO MISSING DATA CODES  
REF 0003 LOC 6 WIDTH 2 DK 6 COL 8-9

ICPSR Part Number

The number identifying this part of a 14-part study, one part for each year 1967 through 1980. Each part contains 3328 records

01. 1967  
02. 1968  
03. 1969  
04. 1970  
05. 1971  
06. 1972  
07. 1973  
08. 1974  
09. 1975  
10. 1976  
11. 1977  
12. 1978  
13. 1979  
14. 1980

VAR 0004 ICPSR SEQUENCE ID NO MISSING DATA CODES  
REF 0004 LOC 8 WIDTH 4 DK 6 COL 10-13

ICPSR Sequential Identification Number

(CONTINUED)

The ICPSR has attached a sequential identification number to every case. This number uniquely identifies each record in the data collection.

SEE NOTE(S) 1

VAR 0046 DEC LAST UPDATE MD=0  
REF 0046 LOC 334 WIDTH 6 DK 6 COL 14-19

Last update - December

The date on which this monthly report was last updated.

The first two columns represent the month; the second two, the day; and the last two, the year.

0. Missing data

VAR 0047 JAN CARD 1 TYPE NO MISSING DATA CODES  
REF 0047 LOC 340 WIDTH 1 DK 6 COL 20

Card 1 type - January

Describes the type of return submitted by the agency for the category, "Number of actual offenses, including attempts."

- 0. Not updated
- 1. Incomplete return
- 2. Adjustment
- 3. Estimated return
- 4. Not available
- 5. Normal return

VAR 0048 FEB CARD 1 TYPE NO MISSING DATA CODES  
REF 0048 LOC 341 WIDTH 1 DK 6 COL 21

Card 1 type - February

Describes the type of return submitted by the agency for the category, "Number of actual offenses, including attempts."

- 0. Not updated
- 1. Incomplete return
- 2. Adjustment
- 3. Estimated return
- 4. Not available
- 5. Normal return

VAR 0049 MAR CARD 1 TYPE NO MISSING DATA CODES  
REF 0049 LOC 342 WIDTH 1 DK 6 COL 22

Card 1 type - March

Describes the type of return submitted by the agency for the category, "Number of actual offenses, including attempts."

- 0. Not updated
- 1. Incomplete return
- 2. Adjustment
- 3. Estimated return
- 4. Not available
- 5. Normal return

VAR 0050 APR CARD 1 TYPE NO MISSING DATA CODES  
REF 0050 LOC 343 WIDTH 1 DK 6 COL 23

Card 1 type - April

Describes the type of return submitted by the agency for the category, "Number of actual offenses, including attempts."

(CONTINUED)

- 0. Not updated
- 1. Incomplete return
- 2. Adjustment
- 3. Estimated return
- 4. Not available
- 5. Normal return

VAR 0051      MAY CARD 1 TYPE      NO MISSING DATA CODES  
 REF 0051      LOC 344 WIDTH 1      DK 6 COL 24

Card 1 type - May

Describes the type of return submitted by the agency for the category, "Number of actual offenses, including attempts."

- 0. Not updated
- 1. Incomplete return
- 2. Adjustment
- 3. Estimated return
- 4. Not available
- 5. Normal return

VAR 0052      JUN CARD 1 TYPE      NO MISSING DATA CODES  
 REF 0052      LOC 345 WIDTH 1      DK 6 COL 25

Card 1 type - June

Describes the type of return submitted by the agency for the category, "Number of actual offenses, including attempts."

- 0. Not updated
- 1. Incomplete return
- 2. Adjustment
- 3. Estimated return
- 4. Not available
- 5. Normal return

VAR 0053  
 REF 0053

JUL CARD 1 TYPE  
 LOC 346 WIDTH 1

NO MISSING DATA CODES  
 DK 6 COL 26

Card 1 type - July

Describes the type of return submitted by the agency for the category, "Number of actual offenses, including attempts."

- 0. Not updated
- 1. Incomplete return
- 2. Adjustment
- 3. Estimated return
- 4. Not available
- 5. Normal return

VAR 0054  
 REF 0054

AUG CARD 1 TYPE  
 LOC 347 WIDTH 1

NO MISSING DATA CODES  
 DK 6 COL 27

Card 1 type - August

Describes the type of return submitted by the agency for the category, "Number of actual offenses, including attempts."

- 0. Not updated
- 1. Incomplete return
- 2. Adjustment
- 3. Estimated return
- 4. Not available
- 5. Normal return

VAR 0055  
 REF 0055

SEP CARD 1 TYPE  
 LOC 348 WIDTH 1

NO MISSING DATA CODES  
 DK 6 COL 28

Card 1 type - September

Describes the type of return submitted by the agency for the category, "Number of actual offenses, including attempts."

(CONTINUED)

- 0. Not updated
- 1. Incomplete return
- 2. Adjustment
- 3. Estimated return
- 4. Not available
- 5. Normal return

VAR 0056      OCT CARD 1 TYPE      NO MISSING DATA CODES  
REF 0056      LOC 349 WIDTH 1      DK 6 COL 29

Card 1 type - October

Describes the type of return submitted by the agency for the category, "Number of actual offenses, including attempts."

- 0. Not updated
- 1. Incomplete return
- 2. Adjustment
- 3. Estimated return
- 4. Not available
- 5. Normal return

VAR 0057      NOV CARD 1 TYPE      NO MISSING DATA CODES  
REF 0057      LOC 350 WIDTH 1      DK 6 COL 30

Card 1 type - November

Describes the type of return submitted by the agency for the category, "Number of actual offenses, including attempts."

- 0. Not updated
- 1. Incomplete return
- 2. Adjustment
- 3. Estimated return
- 4. Not available
- 5. Normal return

VAR 0058      DEC CARD 1 TYPE      NO MISSING DATA CODES  
REF 0058      LOC 351 WIDTH 1      DK 6 COL 31

Card 1 type - December

Describes the type of return submitted by the agency for the category, "Number of actual offenses, including attempts."

- 0. Not updated
- 1. Incomplete return
- 2. Adjustment
- 3. Estimated return
- 4. Not available
- 5. Normal return

VAR 0059      JAN CARD 2 TYPE      NO MISSING DATA CODES  
REF 0059      LOC 352 WIDTH 1      DK 6 COL 32

Card 2 type - January

Describes the type of return submitted by the agency for the category, "Total offenses cleared by arrest or exceptional means."

- 0. Not updated
- 1. Incomplete return
- 2. Adjustment
- 3. Estimated return
- 4. Not available
- 5. Normal return

VAR 0060      FEB CARD 2 TYPE      NO MISSING DATA CODES  
REF 0060      LOC 353 WIDTH 1      DK 6 COL 33

Card 2 type - February

Describes the type of return submitted by the agency for the category, "Total offenses cleared by arrest or exceptional means."

(CONTINUED)

- 0. Not updated
- 1. Incomplete return
- 2. Adjustment
- 3. Estimated return
- 4. Not available
- 5. Normal return

VAR 0061      MAR CARD 2 TYPE      NO MISSING DATA CODES  
REF 0061      LOC 354 WIDTH 1      DK 6 COL 34

## Card 2 type - March

Describes the type of return submitted by the agency for the category, "Total offenses cleared by arrest or exceptional means."

- 0. Not updated
- 1. Incomplete return
- 2. Adjustment
- 3. Estimated return
- 4. Not available
- 5. Normal return

VAR 0062      APR CARD 2 TYPE      NO MISSING DATA CODES  
REF 0062      LOC 355 WIDTH 1      DK 6 COL 35

## Card 2 type - April

Describes the type of return submitted by the agency for the category, "Total offenses cleared by arrest or exceptional means."

- 0. Not updated
- 1. Incomplete return
- 2. Adjustment
- 3. Estimated return
- 4. Not available
- 5. Normal return

VAR 0063  
REF 0063

MAY CARD 2 TYPE  
LOC 356 WIDTH 1

NO MISSING DATA CODES  
DK 6 COL 36

## Card 2 type - May

Describes the type of return submitted by the agency for the category, "Total offenses cleared by arrest or exceptional means."

- 0. Not updated
- 1. Incomplete return
- 2. Adjustment
- 3. Estimated return
- 4. Not available
- 5. Normal return

VAR 0064  
REF 0064

JUN CARD 2 TYPE  
LOC 357 WIDTH 1

NO MISSING DATA CODES  
DK 6 COL 37

## Card 2 type - June

Describes the type of return submitted by the agency for the category, "Total offenses cleared by arrest or exceptional means."

- 0. Not updated
- 1. Incomplete return
- 2. Adjustment
- 3. Estimated return
- 4. Not available
- 5. Normal return

VAR 0065  
REF 0065

JUL CARD 2 TYPE  
LOC 358 WIDTH 1

NO MISSING DATA CODES  
DK 6 COL 38

## Card 2 type - July

Describes the type of return submitted by the agency for the category, "Total offenses cleared by arrest or exceptional means."

(CONTINUED)

means."

- 0. Not updated
- 1. Incomplete return
- 2. Adjustment
- 3. Estimated return
- 4. Not available
- 5. Normal return

VAR 0066      AUG CARD 2 TYPE      NO MISSING DATA CODES  
 REF 0066      LOC 359 WIDTH 1      DK 6 COL 39

Card 2 type - August

Describes the type of return submitted by the agency for the category, "Total offenses cleared by arrest or exceptional means."

- 0. Not updated
- 1. Incomplete return
- 2. Adjustment
- 3. Estimated return
- 4. Not available
- 5. Normal return

VAR 0067      SEP CARD 2 TYPE      NO MISSING DATA CODES  
 REF 0067      LOC 360 WIDTH 1      DK 6 COL 40

Card 2 type - September

Describes the type of return submitted by the agency for the category, "Total offenses cleared by arrest or exceptional means."

- 0. Not updated
- 1. Incomplete return
- 2. Adjustment
- 3. Estimated return
- 4. Not available

(CONTINUED)

5. Normal return

VAR 0068      OCT CARD 2 TYPE      NO MISSING DATA CODES  
 REF 0068      LOC 361 WIDTH 1      DK 6 COL 41

Card 2 type - October

Describes the type of return submitted by the agency for the category, "Total offenses cleared by arrest or exceptional means."

- 0. Not updated
- 1. Incomplete return
- 2. Adjustment
- 3. Estimated return
- 4. Not available
- 5. Normal return

VAR 0069      NOV CARD 2 TYPE      NO MISSING DATA CODES  
 REF 0069      LOC 362 WIDTH 1      DK 6 COL 42

Card 2 type - November

Describes the type of return submitted by the agency for the category, "Total offenses cleared by arrest or exceptional means."

- 0. Not updated
- 1. Incomplete return
- 2. Adjustment
- 3. Estimated return
- 4. Not available
- 5. Normal return

VAR 0070 DEC CARD 2 TYPE NO MISSING DATA CODES  
REF 0070 LOC 363 WIDTH 1 DK 6 COL 43

Card 2 type - December

Describes the type of return submitted by the agency for the category, "Total offenses cleared by arrest or exceptional means."

- 0. Not updated
- 1. Incomplete return
- 2. Adjustment
- 3. Estimated return
- 4. Not available
- 5. Normal return

VAR 0071 JAN CARD 3 TYPE NO MISSING DATA CODES  
REF 0071 LOC 364 WIDTH 1 DK 6 COL 44

Card 3 type - January

Describes the type of return submitted by the agency for the category, "Number of clearances involving only persons under 18 years of age."

- 0. Not updated
- 1. Incomplete return
- 2. Adjustment
- 3. Estimated return
- 4. Not available
- 5. Normal return

VAR 0072 FEB CARD 3 TYPE NO MISSING DATA CODES  
REF 0072 LOC 365 WIDTH 1 DK 6 COL 45

Card 3 type - February

Describes the type of return submitted by the agency for the category, "Number of clearances involving only persons under

(CONTINUED)

18 years of age."

- 0. Not updated
- 1. Incomplete return
- 2. Adjustment
- 3. Estimated return
- 4. Not available
- 5. Normal return

VAR 0073 MAR CARD 3 TYPE NO MISSING DATA CODES  
REF 0073 LOC 366 WIDTH 1 DK 6 COL 46

Card 3 type - March

Describes the type of return submitted by the agency for the category, "Number of clearances involving only persons under 18 years of age."

- 0. Not updated
- 1. Incomplete return
- 2. Adjustment
- 3. Estimated return
- 4. Not available
- 5. Normal return

VAR 0074 APR CARD 3 TYPE NO MISSING DATA CODES  
REF 0074 LOC 367 WIDTH 1 DK 6 COL 47

Card 3 type - April

Describes the type of return submitted by the agency for the category, "Number of clearances involving only persons under 18 years of age."

- 0. Not updated
- 1. Incomplete return
- 2. Adjustment
- 3. Estimated return
- 4. Not available



(CONTINUED)

## 5. Normal return

VAR 0075 MAY CARD 3 TYPE NO MISSING DATA CODES  
REF 0075 LOC 368 WIDTH 1 DK 6 COL 48

## Card 3 type - May

Describes the type of return submitted by the agency for the category, "Number of clearances involving only persons under 18 years of age."

- 0. Not updated
- 1. Incomplete return
- 2. Adjustment
- 3. Estimated return
- 4. Not available
- 5. Normal return

VAR 0076 JUN CARD 3 TYPE NO MISSING DATA CODES  
REF 0076 LOC 369 WIDTH 1 DK 6 COL 49

## Card 3 type - June

Describes the type of return submitted by the agency for the category, "Number of clearances involving only persons under 18 years of age."

- 0. Not updated
- 1. Incomplete return
- 2. Adjustment
- 3. Estimated return
- 4. Not available
- 5. Normal return

VAR 0077  
REF 0077

JUL CARD 3 TYPE  
LOC 370 WIDTH 1

NO MISSING DATA CODES  
DK 6 COL 50

## Card 3 type - July

Describes the type of return submitted by the agency for the category, "Number of clearances involving only persons under 18 years of age."

- 0. Not updated
- 1. Incomplete return
- 2. Adjustment
- 3. Estimated return
- 4. Not available
- 5. Normal return

VAR 0078  
REF 0078

AUG CARD 3 TYPE  
LOC 371 WIDTH 1

NO MISSING DATA CODES  
DK 6 COL 51

## Card 3 type - August

Describes the type of return submitted by the agency for the category, "Number of clearances involving only persons under 18 years of age."

- 0. Not updated
- 1. Incomplete return
- 2. Adjustment
- 3. Estimated return
- 4. Not available
- 5. Normal return

VAR 0079  
REF 0079

SEP CARD 3 TYPE  
LOC 372 WIDTH 1

NO MISSING DATA CODES  
DK 6 COL 52

## Card 3 type - September

Describes the type of return submitted by the agency for the category, "Number of clearances involving only persons under 18 years of age."

(CONTINUED)

18 years of age."

- 0. Not updated
- 1. Incomplete return
- 2. Adjustment
- 3. Estimated return
- 4. Not available
- 5. Normal return

.....

VAR 0080      OCT CARD 3 TYPE      NO MISSING DATA CODES  
 REF 0080      LOC 373 WIDTH 1      DK 6 COL 53

Card 3 type - October

Describes the type of return submitted by the agency for the category, "Number of clearances involving only persons under 18 years of age."

- 0. Not updated
- 1. Incomplete return
- 2. Adjustment
- 3. Estimated return
- 4. Not available
- 5. Normal return

.....

VAR 0081      NOV CARD 3 TYPE      NO MISSING DATA CODES  
 REF 0081      LOC 374 WIDTH 1      DK 6 COL 54

Card 3 type - November

Describes the type of return submitted by the agency for the category, "Number of clearances involving only persons under 18 years of age."

- 0. Not updated
- 1. Incomplete return
- 2. Adjustment
- 3. Estimated return
- 4. Not available

(CONTINUED)

5. Normal return

.....

VAR 0082      DEC CARD 3 TYPE      NO MISSING DATA CODES  
 REF 0082      LOC 375 WIDTH 1      DK 6 COL 55

Card 3 type - December

Describes the type of return submitted by the agency for the category, "Number of clearances involving only persons under 18 years of age."

- 0. Not updated
- 1. Incomplete return
- 2. Adjustment
- 3. Estimated return
- 4. Not available
- 5. Normal return

.....

VAR 0083      JAN CARD 1 P/T      MD=0  
 REF 0083      LOC 376 WIDTH 1      DK 6 COL 56

Card 1 P/T - January

Indicates whether the return submitted by the agency for the category, "Number of actual offenses, including attempts," includes the "Breakdown" offenses or shows only totals.

- 1. Breakdown offenses
- 2. Totals
- 0. No return received

.....

VAR 0084      FEB CARD 1 P/T      MD=0  
 REF 0084      LOC 377 WIDTH 1      DK 6 COL 57

Card 1 P/T - February

(CONTINUED)

Indicates whether the return submitted by the agency for the category, "Number of actual offenses, including attempts," includes the "Breakdown" offenses or shows only totals.

- 1. Breakdown offenses
- 2. Totals
- 0. No return received

.....

VAR 0085      MAR CARD 1 P/T      MD=0  
 REF 0085      LOC 378 WIDTH 1      DK 6 COL 58

Card 1 P/T - March

Indicates whether the return submitted by the agency for the category, "Number of actual offenses, including attempts," includes the "Breakdown" offenses or shows only totals.

- 1. Breakdown offenses
- 2. Totals
- 0. No return received

.....

VAR 0086      APR CARD 1 P/T      MD=0  
 REF 0086      LOC 379 WIDTH 1      DK 6 COL 59

Card 1 P/T - April

Indicates whether the return submitted by the agency for the category, "Number of actual offenses, including attempts," includes the "Breakdown" offenses or shows only totals.

- 1. Breakdown offenses
- 2. Totals
- 0. No return received

VAR 0087      MAY CARD 1 P/T      MD=0  
 REF 0087      LOC 380 WIDTH 1      DK 6 COL 60

Card 1 P/T - May

Indicates whether the return submitted by the agency for the category, "Number of actual offenses, including attempts," includes the "Breakdown" offenses or shows only totals.

- 1. Breakdown offenses
- 2. Totals
- 0. No return received

.....

VAR 0088      JUN CARD 1 P/T      MD=0  
 REF 0088      LOC 381 WIDTH 1      DK 6 COL 61

Card 1 P/T - June

Indicates whether the return submitted by the agency for the category, "Number of actual offenses, including attempts," includes the "Breakdown" offenses or shows only totals.

- 1. Breakdown offenses
- 2. Totals
- 0. No return received

.....

VAR 0089      JUL CARD 1 P/T      MD=0  
 REF 0089      LOC 382 WIDTH 1      DK 6 COL 62

Card 1 P/T - July

Indicates whether the return submitted by the agency for the category, "Number of actual offenses, including attempts," includes the "Breakdown" offenses or shows only totals.

- 1. Breakdown offenses

(CONTINUED)

2. Totals

0. No return received

VAR 0090 AUG CARD 1 P/T MD=0  
REF 0090 LOC 383 WIDTH 1 DK 6 COL 63

Card 1 P/T - August

Indicates whether the return submitted by the agency for the category, "Number of actual offenses, including attempts," includes the "Breakdown" offenses or shows only totals.

- 1. Breakdown offenses
- 2. Totals
- 0. No return received

VAR 0091 SEP CARD 1 P/T MD=0  
REF 0091 LOC 384 WIDTH 1 DK 6 COL 64

Card 1 P/T - September

Indicates whether the return submitted by the agency for the category, "Number of actual offenses, including attempts," includes the "Breakdown" offenses or shows only totals.

- 1. Breakdown offenses
- 2. Totals
- 0. No return received

VAR 0092 OCT CARD 1 P/T MD=0  
REF 0092 LOC 385 WIDTH 1 DK 6 COL 65

Card 1 P/T - October

(CONTINUED)

Indicates whether the return submitted by the agency for the category, "Number of actual offenses, including attempts," includes the "Breakdown" offenses or shows only totals.

- 1. Breakdown offenses
- 2. Totals
- 0. No return received

VAR 0093 NOV CARD 1 P/T MD=0  
REF 0093 LOC 386 WIDTH 1 DK 6 COL 66

Card 1 P/T - November

Indicates whether the return submitted by the agency for the category, "Number of actual offenses, including attempts," includes the "Breakdown" offenses or shows only totals.

- 1. Breakdown offenses
- 2. Totals
- 0. No return received

VAR 0094 DEC CARD 1 P/T MD=0  
REF 0094 LOC 387 WIDTH 1 DK 6 COL 67

Card 1 P/T - December

Indicates whether the return submitted by the agency for the category, "Number of actual offenses, including attempts," includes the "Breakdown" offenses or shows only totals.

- 1. Breakdown offenses
- 2. Totals
- 0. No return received

VAR 0095 JAN CARD 2 P/T MD=0  
REF 0095 LOC 388 WIDTH 1 DK 6 COL 68

Card 2 P/T - January

Indicates whether the return submitted by the agency for the category, "Total offenses cleared by arrest or exceptional means," includes the "Breakdown" offenses or shows only totals.

- 1. Breakdown offenses
- 2. Totals
- 0. No return received

VAR 0096 FEB CARD 2 P/T MD=0  
REF 0096 LOC 389 WIDTH 1 DK 6 COL 69

Card 2 P/T - February

Indicates whether the return submitted by the agency for the category, "Total offenses cleared by arrest or exceptional means," includes the "Breakdown" offenses or shows only totals.

- 1. Breakdown offenses
- 2. Totals
- 0. No return received

VAR 0097 MAR CARD 2 P/T MD=0  
REF 0097 LOC 390 WIDTH 1 DK 6 COL 70

Card 2 P/T - March

Indicates whether the return submitted by the agency for the category, "Total offenses cleared by arrest or exceptional means," includes the "Breakdown" offenses or shows only totals.

(CONTINUED)

- 1. Breakdown offenses
- 2. Totals
- 0. No return received

VAR 0098 APR CARD 2 P/T MD=0  
REF 0098 LOC 391 WIDTH 1 DK 6 COL 71

Card 2 P/T - April

Indicates whether the return submitted by the agency for the category, "Total offenses cleared by arrest or exceptional means," includes the "Breakdown" offenses or shows only totals.

- 1. Breakdown offenses
- 2. Totals
- 0. No return received

VAR 0099 MAY CARD 2 P/T MD=0  
REF 0099 LOC 392 WIDTH 1 DK 6 COL 72

Card 2 P/T - May

Indicates whether the return submitted by the agency for the category, "Total offenses cleared by arrest or exceptional means," includes the "Breakdown" offenses or shows only totals.

- 1. Breakdown offenses
- 2. Totals
- 0. No return received

VAR 0100 JUN CARD 2 P/T MD=0  
REF 0100 LOC 393 WIDTH 1 DK 6 COL 73

Card 2 P/T - June

Indicates whether the return submitted by the agency for the category, "Total offenses cleared by arrest or exceptional means," includes the "Breakdown" offenses or shows only totals.

- 1. Breakdown offenses
- 2. Totals
- 0. No return received

VAR 0101 JUL CARD 2 P/T MD=0  
REF 0101 LOC 394 WIDTH 1 DK 6 COL 74

Card 2 P/T - July

Indicates whether the return submitted by the agency for the category, "Total offenses cleared by arrest or exceptional means," includes the "Breakdown" offenses or shows only totals.

- 1. Breakdown offenses
- 2. Totals
- 0. No return received

VAR 0102 AUG CARD 2 P/T MD=0  
REF 0102 LOC 395 WIDTH 1 DK 6 COL 75

Card 2 P/T - August

Indicates whether the return submitted by the agency for the category, "Total offenses cleared by arrest or exceptional means," includes the "Breakdown" offenses or shows only totals.

(CONTINUED)

- 1. Breakdown offenses
- 2. Totals
- 0. No return received

VAR 0103 SEP CARD 2 P/T MD=0  
REF 0103 LOC 396 WIDTH 1 DK 6 COL 76

Card 2 P/T - September

Indicates whether the return submitted by the agency for the category, "Total offenses cleared by arrest or exceptional means," includes the "Breakdown" offenses or shows only totals.

- 1. Breakdown offenses
- 2. Totals
- 0. No return received

VAR 0104 OCT CARD 2 P/T MD=0  
REF 0104 LOC 397 WIDTH 1 DK 6 COL 77

Card 2 P/T - October

Indicates whether the return submitted by the agency for the category, "Total offenses cleared by arrest or exceptional means," includes the "Breakdown" offenses or shows only totals.

- 1. Breakdown offenses
- 2. Totals
- 0. No return received

VAR 0105 NOV CARD 2 P/T MD=0  
REF 0105 LOC 398 WIDTH 1 DK 6 COL 78

Card 2 P/T - November

Indicates whether the return submitted by the agency for the category, "Total offenses cleared by arrest or exceptional means," includes the "Breakdown" offenses or shows only totals.

- 1. Breakdown offenses
- 2. Totals
- 0. No return received

VAR 0106 DEC CARD 2 P/T MD=0  
REF 0106 LOC 399 WIDTH 1 DK 6 COL 79

Card 2 P/T - December

Indicates whether the return submitted by the agency for the category, "Total offenses cleared by arrest or exceptional means," includes the "Breakdown" offenses or shows only totals.

- 1. Breakdown offenses
- 2. Totals
- 0. No return received

VAR 0107 JAN CARD 3 P/T MD=0  
REF 0107 LOC 400 WIDTH 1 DK 6 COL 80

Card 3 P/T - January

Indicates whether the return submitted by the agency for the category, "Number of clearances involving only persons under 18 years of age," includes the "Breakdown" offenses or shows only totals.

(CONTINUED)

- 1. Breakdown offenses
- 2. Totals
- 0. No return received

DECK IDENTIFICATION NUMBER IS '07' DK 7 COL 1-2

VAR 0001 ICPSR STUDY NUMBER-8214 NO MISSING DATA CODES  
REF 0001 LOC 1 WIDTH 4 DK 7 COL 3-6

ICPSR Study Number-8214

8214. The ICPSR has attached this number as a unique data collection identification number.

VAR 0002 ICPSR EDITION NUMBER-1 NO MISSING DATA CODES  
REF 0002 LOC 5 WIDTH 1 DK 7 COL 7

ICPSR Edition Number-1

The number identifying the release edition of the data collection.

- 1. Summer, 1984 release

VAR 0003 ICPSR PART NUMBER NO MISSING DATA CODES  
REF 0003 LOC 6 WIDTH 2 DK 7 COL 8-9

ICPSR Part Number

The number identifying this part of a 14-part study, one part for each year 1967 through 1980. Each part contains 3328 records

(CONTINUED)

- 01. 1967
- 02. 1968
- 03. 1969
- 04. 1970
- 05. 1971
- 06. 1972
- 07. 1973
- 08. 1974
- 09. 1975
- 10. 1976
- 11. 1977
- 12. 1978
- 13. 1979
- 14. 1980

VAR 0004 ICPSR SEQUENCE ID NO MISSING DATA CODES MD=0  
 REF 0004 LOC 8 WIDTH 4 DK 7 COL 10-13

ICPSR Sequential Identification Number

The ICPSR has attached a sequential identification number to every case. This number uniquely identifies each record in the data collection.

SEE NOTE(S) 1

VAR 0108 FEB CARD 3 P/T MD=0  
 REF 0108 LOC 401 WIDTH 1 DK 7 COL 14

Card 3 P/T - February

Indicates whether the return submitted by the agency for the category, "Number of clearances involving only persons under 18 years of age," includes the "Breakdown" offenses or shows only totals.

- 1. Breakdown offenses
- 2. Totals

(CONTINUED)

0. No return received

VAR 0109 MAR CARD 3 P/T MD=0  
 REF 0109 LOC 402 WIDTH 1 DK 7 COL 15

Card 3 P/T - March

Indicates whether the return submitted by the agency for the category, "Number of clearances involving only persons under 18 years of age," includes the "Breakdown" offenses or shows only totals.

- 1. Breakdown offenses
- 2. Totals
- 0. No return received

VAR 0110 APR CARD 3 P/T MD=0  
 REF 0110 LOC 403 WIDTH 1 DK 7 COL 16

Card 3 P/T - April

Indicates whether the return submitted by the agency for the category, "Number of clearances involving only persons under 18 years of age," includes the "Breakdown" offenses or shows only totals.

- 1. Breakdown offenses
- 2. Totals
- 0. No return received

VAR 0111 MAY CARD 3 P/T MD=0  
 REF 0111 LOC 404 WIDTH 1 DK 7 COL 17

Card 3 P/T - May



**CONTINUED**

**1 OF 6**

(CONTINUED)

Indicates whether the return submitted by the agency for the category, "Number of clearances involving only persons under 18 years of age," includes the "Breakdown" offenses or shows only totals.

- 1. Breakdown offenses
- 2. Totals
- 0. No return received

VAR 0112 JUN CARD 3 P/T MD=0  
 REF 0112 LOC 405 WIDTH 1 DK 7 COL 18

Card 3 P/T - June

Indicates whether the return submitted by the agency for the category, "Number of clearances involving only persons under 18 years of age," includes the "Breakdown" offenses or shows only totals.

- 1. Breakdown offenses
- 2. Totals
- 0. No return received

VAR 0113 JUL CARD 3 P/T MD=0  
 REF 0113 LOC 406 WIDTH 1 DK 7 COL 19

Card 3 P/T - July

Indicates whether the return submitted by the agency for the category, "Number of clearances involving only persons under 18 years of age," includes the "Breakdown" offenses or shows only totals.

- 1. Breakdown offenses
- 2. Totals

(CONTINUED)

- 0. No return received

VAR 0114 AUG CARD 3 P/T MD=0  
 REF 0114 LOC 407 WIDTH 1 DK 7 COL 20

Card 3 P/T - August

Indicates whether the return submitted by the agency for the category, "Number of clearances involving only persons under 18 years of age," includes the "Breakdown" offenses or shows only totals.

- 1. Breakdown offenses
- 2. Totals
- 0. No return received

VAR 0115 SEP CARD 3 P/T MD=0  
 REF 0115 LOC 408 WIDTH 1 DK 7 COL 21

Card 3 P/T - September

Indicates whether the return submitted by the agency for the category, "Number of clearances involving only persons under 18 years of age," includes the "Breakdown" offenses or shows only totals.

- 1. Breakdown offenses
- 2. Totals
- 0. No return received

VAR 0116 OCT CARD 3 P/T MD=0  
 REF 0116 LOC 409 WIDTH 1 DK 7 COL 22

Card 3 P/T - October

(CONTINUED)

Indicates whether the return submitted by the agency for the category, "Number of clearances involving only persons under 18 years of age," includes the "Breakdown" offenses or shows only totals.

- 1. Breakdown offenses
  - 2. Totals
0. No return received

VAR 0117 NOV CARD 3 P/T MD=0  
REF 0117 LOC 410 WIDTH 1 DK 7 COL 23

Card 3 P/T - November

Indicates whether the return submitted by the agency for the category, "Number of clearances involving only persons under 18 years of age," includes the "Breakdown" offenses or shows only totals.

- 1. Breakdown offenses
  - 2. Totals
0. No return received

VAR 0118 DEC CARD 3 P/T MD=0  
REF 0118 LOC 411 WIDTH 1 DK 7 COL 24

Card 3 P/T - December

Indicates whether the return submitted by the agency for the category, "Number of clearances involving only persons under 18 years of age," includes the "Breakdown" offenses or shows only totals.

- 1. Breakdown offenses
- 2. Totals

(CONTINUED)

0. No return received

VAR 0119 ANN MURDER NN MNSL NO MISSING DATA CODES  
REF 0119 LOC 412 WIDTH 7 DK 7 COL 25-31

Annual number of actual offenses: Murder or Non-negligent Homicide

The ICPSR has derived this variable by summing REF 203 - REF 214.

Actual number is coded.

VAR 0120 ANN NEGL MANSL NO MISSING DATA CODES  
REF 0120 LOC 419 WIDTH 7 DK 7 COL 32-38

Annual number of actual offenses: Manslaughter by Negligence

The ICPSR has derived this variable by summing REF 215 - REF 226.

Actual number is coded.

VAR 0121 ANN TOTAL RAPE NO MISSING DATA CODES  
REF 0121 LOC 426 WIDTH 7 DK 7 COL 39-45

Annual number of actual offenses: Total Forcible Rape

The ICPSR has derived this variable by summing REF 227 - REF 238.

Actual number is coded.

VAR 0122 ANN RAPE BY FORCE NO MISSING DATA CODES  
REF 0122 LOC 433 WIDTH 7 DK 7 COL 46-52

Annual number of actual offenses: Rape by Force

The ICPSR has derived this variable by summing REF 239 -  
REF 250.

Actual number is coded.

VAR 0123 ANN ATT RAPE NO MISSING DATA CODES  
REF 0123 LOC 440 WIDTH 7 DK 7 COL 53-59

Annual number of actual offenses: Attempts to Commit  
Forcible Rape

The ICPSR has derived this variable by summing REF 251 -  
REF 262.

Actual number is coded.

VAR 0124 ANN TOTAL ROBBERY NO MISSING DATA CODES  
REF 0124 LOC 447 WIDTH 7 DK 7 COL 60-66

Annual number of actual offenses: Total Robbery

The ICPSR has derived this variable by summing REF 263 -  
REF 274.

Actual number is coded.

VAR 0125 ANN ARMED ROBBERY NO MISSING DATA CODES  
REF 0125 LOC 454 WIDTH 7 DK 7 COL 67-73

Annual number of actual offenses: Armed Robbery

The 1967-1973 data for this variable were collected by the

(CONTINUED)

F.B.I. The 1974-1980 data were derived by the ICPSR by  
summing the monthly counts for "GUN ROBBERY" [REF 287 - REF  
298], "KNIFE ROBBERY" [REF 299 - REF 310], and "OTHWP  
ROBBERY" [REF 311 - REF 322].

Actual number is coded.

VAR 0126 ANN GUN ROBBERY MD=-9999  
REF 0126 LOC 461 WIDTH 7 DK 7 COL 74-80

Annual number of actual offenses: Firearm Robbery

The ICPSR has derived this variable by summing REF 287 -  
REF 298.

Actual number is coded.

-9999. Inap., data not coded for 1967-1973

DECK IDENTIFICATION NUMBER IS '08' DK 8 COL 1-2

VAR 0001 ICPSR STUDY NUMBER-8214 NO MISSING DATA CODES  
REF 0001 LOC 1 WIDTH 4 DK 8 COL 3-6

ICPSR Study Number-8214

8214. The ICPSR has attached this number as a unique  
data collection identification number.

VAR 0002 ICPSR EDITION NUMBER-1 NO MISSING DATA CODES  
REF 0002 LOC 5 WIDTH 1 DK 8 COL 7

ICPSR Edition Number-1

(CONTINUED)

The number identifying the release edition of the data collection.

## 1. Summer, 1984 release

.....  
 VAR 0003 ICPSR PART NUMBER NO MISSING DATA CODES  
 REF 0003 LOC 6 WIDTH 2 DK 8 COL 8-9

ICPSR Part Number  
 -----

The number identifying this part of a 14-part study, one part for each year 1967 through 1980. Each part contains 3328 records

01. 1967  
 02. 1968  
 03. 1969  
 04. 1970  
 05. 1971  
 06. 1972  
 07. 1973  
 08. 1974  
 09. 1975  
 10. 1976  
 11. 1977  
 12. 1978  
 13. 1979  
 14. 1980

.....  
 VAR 0004 ICPSR SEQUENCE ID NO MISSING DATA CODES  
 REF 0004 LOC 8 WIDTH 4 DK 8 COL 10-13

ICPSR Sequential Identification Number  
 -----

The ICPSR has attached a sequential identification number to every case. This number uniquely identifies each record in the data collection.

SEE NOTE(S) 1

VAR 0127 ANN KNIFE ROBBERY MD=-9999  
 REF 0127 LOC 468 WIDTH 7 DK 8 COL 14-20

Annual number of actual offenses: Knife or Cutting Instrument Robbery

The ICPSR has derived this variable by summing REF 299 - REF 310.  
 -----

Actual number is coded.

-9999. Inap., data not coded for 1967-1973

.....  
 VAR 0128 ANN OTHWPN ROBBERY MD=-9999  
 REF 0128 LOC 475 WIDTH 7 DK 8 COL 21-27

Annual number of actual offenses: Other Dangerous Weapon Robbery

The ICPSR has derived this variable by summing REF 311 - REF 322.  
 -----

Actual number is coded.

-9999. Inap., data not coded for 1967-1973

.....  
 VAR 0129 ANN NOWPN ROBBERY NO MISSING DATA CODES  
 REF 0129 LOC 482 WIDTH 7 DK 8 COL 28-34

Annual number of actual offenses: Strong-Arm Robbery (hands, fist, feet, etc.)

The ICPSR has derived this variable by summing REF 323 - REF 334.  
 -----

Actual number is coded.

VAR 0130 ANN TOTAL ASSAULT NO MISSING DATA CODES  
REF 0130 LOC 489 WIDTH 7 DK 8 COL 35-41

Annual number of actual offenses: Total Assault

The ICPSR has derived this variable by summing REF 335 -  
REF 346.

Actual number is coded.

VAR 0131 ANN GUN ASSAULT NO MISSING DATA CODES  
REF 0131 LOC 496 WIDTH 7 DK 8 COL 42-48

Annual number of actual offenses: Firearm Assault

The ICPSR has derived this variable by summing REF 347 -  
REF 358.

Actual number is coded.

VAR 0132 ANN KNIFE ASLT NO MISSING DATA CODES  
REF 0132 LOC 503 WIDTH 7 DK 8 COL 49-55

Annual number of actual offenses: Knife or Cutting  
Instrument Assault

The ICPSR has derived this variable by summing REF 359 -  
REF 370.

Actual number is coded.

VAR 0133 ANN OTHWPN ASLT NO MISSING DATA CODES  
REF 0133 LOC 510 WIDTH 7 DK 8 COL 56-62

Annual number of actual offenses: Other Dangerous Weapon  
Assault

(CONTINUED)

The ICPSR has derived this variable by summing REF 371 -  
REF 382.

Actual number is coded.

VAR 0134 ANN NOWPN AGG ASLT NO MISSING DATA CODES  
REF 0134 LOC 517 WIDTH 7 DK 8 COL 63-69

Annual number of actual offenses: Aggravated Injury (Hands,  
Fists, Feet, etc.)

The ICPSR has derived this variable by summing REF 383 -  
REF 394.

Actual number is coded.

VAR 0135 ANN OTH SIMPLE ASLT NO MISSING DATA CODES  
REF 0135 LOC 524 WIDTH 7 DK 8 COL 70-76

Annual number of actual offenses: Other Simple Assault

The ICPSR has derived this variable by summing REF 395 -  
REF 406.

Actual number is coded.

DECK IDENTIFICATION NUMBER IS '09' DK 9 COL 1- 2

VAR 0001 ICPSR STUDY NUMBER-8214 NO MISSING DATA CODES  
REF 0001 LOC 1 WIDTH 4 DK 9 COL 3- 6

ICPSR Study Number-8214

8214. The ICPSR has attached this number as a unique  
data collection identification number.

VAR 0002 ICPSR EDITION NUMBER-1 NO MISSING DATA CODES  
REF 0002 LOC 5 WIDTH 1 DK 9 COL 7

ICPSR Edition Number-1

The number identifying the release edition of the data collection.

- 1. Summer, 1984 release

VAR 0003 ICPSR PART NUMBER NO MISSING DATA CODES  
REF 0003 LOC 6 WIDTH 2 DK 9 COL 8-9

ICPSR Part Number

The number identifying this part of a 14-part study, one part for each year 1967 through 1980. Each part contains 3328 records

- 01. 1967
- 02. 1968
- 03. 1969
- 04. 1970
- 05. 1971
- 06. 1972
- 07. 1973
- 08. 1974
- 09. 1975
- 10. 1976
- 11. 1977
- 12. 1978
- 13. 1979
- 14. 1980

VAR 0004 ICPSR SEQUENCE ID NO MISSING DATA CODES  
REF 0004 LOC 8 WIDTH 4 DK 9 COL 10-13

ICPSR Sequential Identification Number

(CONTINUED)

The ICPSR has attached a sequential identification number to every case. This number uniquely identifies each record in the data collection.

SEE NOTE(S) 1

VAR 0136 ANN TOTAL BURGLARY NO MISSING DATA CODES  
REF 0136 LOC 531 WIDTH 7 DK 9 COL 14-20

Annual number of actual offenses: Total Burglary

The ICPSR has derived this variable by summing REF 407 - REF 418.

Actual number is coded.

VAR 0137 ANN B AND E NO MISSING DATA CODES  
REF 0137 LOC 538 WIDTH 7 DK 9 COL 21-27

Annual number of actual offenses: Forcible Entry

The ICPSR has derived this variable by summing REF 419 - REF 430.

Actual number is coded.

VAR 0138 ANN ENT WO BRK NO MISSING DATA CODES  
REF 0138 LOC 545 WIDTH 7 DK 9 COL 28-34

Annual number of actual offenses: Unlawful Entry - No Force

The ICPSR has derived this variable by summing REF 431 - REF 442.

Actual number is coded.

VAR 0139 ANN ATT B AND E NO MISSING DATA CODES  
REF 0139 LOC 552 WIDTH 7 DK 9 COL 35-41

Annual number of actual offenses: Attempted Forcible Entry  
The ICPSR has derived this variable by summing REF 443 -  
REF 454.

-----  
Actual number is coded.  
.....

VAR 0140 ANN TOTAL LARC NO MISSING DATA CODES  
REF 0140 LOC 559 WIDTH 7 DK 9 COL 42-48

Annual number of actual offenses: Total Larceny - Theft  
The ICPSR has derived this variable by summing REF 455 -  
REF 466.

-----  
Actual number is coded.  
.....

VAR 0141 ANN LARC UNDER MD=-9999  
REF 0141 LOC 566 WIDTH 7 DK 9 COL 49-55

Annual number of actual offenses: Total Larceny - Theft  
under \$50.00  
The ICPSR has derived this variable by summing REF 467 -  
REF 478.

-----  
Actual number is coded.

-9999. Inap., data not coded for 1974-1980

VAR 0142 ANN TOTAL MV THEFT NO MISSING DATA CODES  
REF 0142 LOC 573 WIDTH 7 DK 9 COL 56-62

Annual number of actual offenses: Total Motor Vehicle Theft  
The ICPSR has derived this variable by summing REF 479 -  
REF 490.

-----  
Actual number is coded.  
.....

VAR 0143 ANN AUTO THEFT NO MISSING DATA CODES  
REF 0143 LOC 580 WIDTH 7 DK 9 COL 63-69

Annual number of actual offenses: Auto Theft  
The ICPSR has derived this variable by summing REF 491 -  
REF 502.

-----  
Actual number is coded.  
.....

VAR 0144 ANN TRUCKS BUSES NO MISSING DATA CODES  
REF 0144 LOC 587 WIDTH 7 DK 9 COL 70-76

Annual number of actual offenses: Truck and Bus Theft  
The ICPSR has derived this variable by summing REF 503 -  
REF 514.

-----  
Actual number is coded.

DECK IDENTIFICATION NUMBER IS '10' DK 10 COL 1- 2  
-----

VAR 0001 ICPSR STUDY NUMBER-8214 NO MISSING DATA CODES  
REF 0001 LOC 1 WIDTH 4 DK 10 COL 3- 6

-----  
ICPSR Study Number-8214  
-----



(CONTINUED)

8214. The ICPSR has attached this number as a unique data collection identification number.

VAR 0002 ICPSR EDITION NUMBER-1 NO MISSING DATA CODES  
REF 0002 LOC 5 WIDTH 1 DK 10 COL 7

-----  
ICPSR Edition Number-1  
-----

The number identifying the release edition of the data collection.

1. Summer, 1984 release

VAR 0003 ICPSR PART NUMBER NO MISSING DATA CODES  
REF 0003 LOC 6 WIDTH 2 DK 10 COL 8-9

-----  
ICPSR Part Number  
-----

The number identifying this part of a 14-part study, one part for each year 1967 through 1980. Each part contains 3328 records

01. 1967
02. 1968
03. 1969
04. 1970
05. 1971
06. 1972
07. 1973
08. 1974
09. 1975
10. 1976
11. 1977
12. 1978
13. 1979
14. 1980

VAR 0004 ICPSR SEQUENCE ID NO MISSING DATA CODES  
REF 0004 LOC 8 WIDTH 4 DK 10 COL 10-13

-----  
ICPSR Sequential Identification Number  
-----

The ICPSR has attached a sequential identification number to every case. This number uniquely identifies each record in the data collection.

SEE NOTE (S) 1

VAR 0145 ANN OTH VEHS NO MISSING DATA CODES  
REF 0145 LOC 594 WIDTH 7 DK 10 COL 14-20

Annual number of actual offenses: Other Vehicle Theft

The ICPSR has derived this variable by summing REF 515 - REF 526.

-----  
Actual number is coded.  
-----

VAR 0146 ANN GRAND TOTAL NO MISSING DATA CODES  
REF 0146 LOC 601 WIDTH 7 DK 10 COL 21-27

Annual number of actual offenses: Grand Total

The ICPSR has derived this variable by summing REF 527 - REF 538.

-----  
Actual number is coded.  
-----

VAR 0147 ANN CLR MURDER NO MISSING DATA CODES  
REF 0147 LOC 608 WIDTH 7 DK 10 COL 28-34

Annual number of clearances: Murder or Non-negligent Homicide

(CONTINUED)

The ICPSR has derived this variable by summing REF 539 -  
REF 550.

Actual number is coded.

VAR 0148 ANN CLR NEGL MANSL NO MISSING DATA CODES  
REF 0148 LOC 615 WIDTH 7 DK 10 COL 35-41

Annual number of clearances: Manslaughter by Negligence

The ICPSR has derived this variable by summing REF 551 -  
REF 562.

Actual number is coded.

VAR 0149 ANN CLR TOT RAPE NO MISSING DATA CODES  
REF 0149 LOC 622 WIDTH 7 DK 10 COL 42-48

Annual number of clearances: Total Forcible Rape

The ICPSR has derived this variable by summing REF 563 -  
REF 574.

Actual number is coded.

VAR 0150 ANN CLR FORC RAPE NO MISSING DATA CODES  
REF 0150 LOC 629 WIDTH 7 DK 10 COL 49-55

Annual number of clearances: Rape by Force

The ICPSR has derived this variable by summing REF 575 -  
REF 586.

Actual number is coded.

VAR 0151 ANN CLR ATT RAPE NO MISSING DATA CODES  
REF 0151 LOC 636 WIDTH 7 DK 10 COL 56-62

Annual number of clearances: Attempts to Commit Forcible  
Rape

The ICPSR has derived this variable by summing REF 587 -  
REF 598.

Actual number is coded.

VAR 0152 ANN CLR TOT ROBB NO MISSING DATA CODES  
REF 0152 LOC 643 WIDTH 7 DK 10 COL 63-69

Annual number of clearances: Total Robbery

The ICPSR has derived this variable by summing REF 599 -  
REF 610.

Actual number is coded.

VAR 0153 ANN CLR ARMED ROBB NO MISSING DATA CODES  
REF 0153 LOC 650 WIDTH 7 DK 10 COL 70-76

Annual number of clearances: Armed Robbery

The 1967-1973 data for this variable were collected by the  
F.B.I. The 1974-1980 data were derived by the ICPSR by  
summing the monthly counts for "GUN ROBBERY" [REF 623 - REF  
634], "KNIFE ROBBERY" [REF 635 - REF 646], and "OTHWPN  
ROBBERY" [REF 647 - REF 658].

Actual number is coded.

DECK IDENTIFICATION NUMBER IS '11'

DK 11 COL 1- 2

VAR 0001 ICPSR STUDY NUMBER-8214 NO MISSING DATA CODES  
REF 0001 LOC 1 WIDTH 4 DK 11 COL 3- 6

ICPSR Study Number-8214

8214. The ICPSR has attached this number as a unique data collection identification number.

VAR 0002 ICPSR EDITION NUMBER-1 NO MISSING DATA CODES  
REF 0002 LOC 5 WIDTH 1 DK 11 COL 7

ICPSR Edition Number-1

The number identifying the release edition of the data collection.

1. Summer, 1984 release

VAR 0003 ICPSR PART NUMBER NO MISSING DATA CODES  
REF 0003 LOC 6 WIDTH 2 DK 11 COL 8- 9

ICPSR Part Number

The number identifying this part of a 14-part study, one part for each year 1967 through 1980. Each part contains 3328 records

01. 1967  
02. 1968  
03. 1969  
04. 1970  
05. 1971  
06. 1972  
07. 1973  
08. 1974  
09. 1975  
10. 1976  
11. 1977

(CONTINUED)

12. 1978  
13. 1979  
14. 1980

VAR 0004 ICPSR SEQUENCE ID NO MISSING DATA CODES  
REF 0004 LOC 8 WIDTH 4 DK 11 COL 10-13

ICPSR Sequential Identification Number

The ICPSR has attached a sequential identification number to every case. This number uniquely identifies each record in the data collection.

SEE NOTE(S) 1

VAR 0154 ANN CLR GUN ROBB MD=-9999  
REF 0154 LOC 657 WIDTH 7 DK 11 COL 14-20

Annual number of clearances: Firearm Robbery

The ICPSR has derived this variable by summing REF 623 - REF 634.

Actual number is coded.

-9999. Inap., data not coded for 1967-1973

VAR 0155 ANN CLR KNI ROBB MD=-9999  
REF 0155 LOC 664 WIDTH 7 DK 11 COL 21-27

Annual number of clearances: Knife or Cutting Instrument Robbery

The ICPSR has derived this variable by summing REF 635 - REF 646.

(CONTINUED)

Actual number is coded.

-9999. Inap., data not coded for 1967-1973

.....

VAR 0156	ANN CLR OTH ROBB	MD=-9999
REF 0156	LOC 671 WIDTH 7	DK 11 COL 28-34

Annual number of clearances: Other Dangerous Weapon Robbery

The ICPSR has derived this variable by summing REF 647 - REF 658.

Actual number is coded.

-9999. Inap., data not coded for 1967-1973

.....

VAR 0157	ANN CLR NOWP ROB	NO MISSING DATA CODES
REF 0157	LOC 678 WIDTH 7	DK 11 COL 35-41

Annual number of clearances: Strong-Arm Robbery (hands, fist, feet, etc.)

The ICPSR has derived this variable by summing REF 659 - REF 670.

Actual number is coded.

.....

VAR 0158	ANN CLR TOT ASLT	NO MISSING DATA CODES
REF 0158	LOC 685 WIDTH 7	DK 11 COL 42-48

Annual number of clearances: Total Assault

The ICPSR has derived this variable by summing REF 671 - REF 682.

(CONTINUED)

Actual number is coded.

.....

VAR 0159	ANN CLR GUN ASLT	NO MISSING DATA CODES
REF 0159	LOC 692 WIDTH 7	DK 11 COL 49-55

Annual number of clearances: Firearm Assault

The ICPSR has derived this variable by summing REF 683 - REF 694.

Actual number is coded.

.....

VAR 0160	ANN CLR KNI ASLT	NO MISSING DATA CODES
REF 0160	LOC 699 WIDTH 7	DK 11 COL 56-62

Annual number of clearances: Knife or Cutting Instrument Assault

The ICPSR has derived this variable by summing REF 695 - REF 706.

Actual number is coded.

.....

VAR 0161	ANN CLR OTH ASLT	NO MISSING DATA CODES
REF 0161	LOC 706 WIDTH 7	DK 11 COL 63-69

Annual number of clearances: Other Dangerous Weapon Assault

The ICPSR has derived this variable by summing REF 707 - REF 718.

Actual number is coded.

VAR 0162 ANN CLR NWA ASLT NO MISSING DATA CODES  
REF 0162 LOC 713 WIDTH 7 DK 11 COL 70-76

Annual number of clearances: Aggravated Injury (Hands, Fists, Feet, etc.)

The ICPSR has derived this variable by summing REF 719 - REF 730.

Actual number is coded.

DECK IDENTIFICATION NUMBER IS '12' DK 12 COL 1- 2

VAR 0001 ICPSR STUDY NUMBER-8214 NO MISSING DATA CODES  
REF 0001 LOC 1 WIDTH 4 DK 12 COL 3- 6

ICPSR Study Number-8214

8214. The ICPSR has attached this number as a unique data collection identification number.

VAR 0002 ICPSR EDITION NUMBER-1 NO MISSING DATA CODES  
REF 0002 LOC 5 WIDTH 1 DK 12 COL 7

ICPSR Edition Number-1

The number identifying the release edition of the data collection.

1. Summer, 1984 release

VAR 0003 ICPSR PART NUMBER NO MISSING DATA CODES  
REF 0003 LOC 6 WIDTH 2 DK 12 COL 8- 9

ICPSR Part Number

The number identifying this part of a 14-part study, one part for each year 1967 through 1980. Each part contains 3328 records

01. 1967  
02. 1968  
03. 1969  
04. 1970  
05. 1971  
06. 1972  
07. 1973  
08. 1974  
09. 1975  
10. 1976  
11. 1977  
12. 1978  
13. 1979  
14. 1980

VAR 0004 ICPSR SEQUENCE ID NO MISSING DATA CODES  
REF 0004 LOC 8 WIDTH 4 DK 12 COL 10-13

ICPSR Sequential Identification Number

The ICPSR has attached a sequential identification number to every case. This number uniquely identifies each record in the data collection.

SEE NOTE(S) 1

VAR 0163 ANN CLR SIM ASLT NO MISSING DATA CODES  
REF 0163 LOC 720 WIDTH 7 DK 12 COL 14-20

Annual number of clearances: Simple Assault

(CONTINUED)

The ICPSR has derived this variable by summing REF 731 - REF 742.

Actual number is coded.

VAR 0164 ANN CLR TOT BURG NO MISSING DATA CODES  
REF 0164 LOC 727 WIDTH 7 DK 12 COL 21-27

Annual number of clearances: Total Burglary

The ICPSR has derived this variable by summing REF 743 - REF 754.

Actual number is coded.

VAR 0165 ANN CLR BRK ENTR NO MISSING DATA CODES  
REF 0165 LOC 734 WIDTH 7 DK 12 COL 28-34

Annual number of clearances: Forcible Entry

The ICPSR has derived this variable by summing REF 755 - REF 766.

Actual number is coded.

VAR 0166 ANN CLR ENT WO BRK NO MISSING DATA CODES  
REF 0166 LOC 741 WIDTH 7 DK 12 COL 35-41

Annual number of clearances: Unlawful Entry - No Force

The ICPSR has derived this variable by summing REF 767 - REF 778.

Actual number is coded.

VAR 0167 ANN CLR ATT B AND E NO MISSING DATA CODES  
REF 0167 LOC 748 WIDTH 7 DK 12 COL 42-48

Annual number of clearances: Attempted Forcible Entry

The ICPSR has derived this variable by summing REF 779 - REF 790.

Actual number is coded.

VAR 0168 ANN CLR TOT LARC NO MISSING DATA CODES  
REF 0168 LOC 755 WIDTH 7 DK 12 COL 49-55

Annual number of clearances: Total Larceny - Theft

The ICPSR has derived this variable by summing REF 791 - REF 802.

Actual number is coded.

VAR 0169 ANN CLR LARC LT50 MD=-9999  
REF 0169 LOC 762 WIDTH 7 DK 12 COL 56-62

Annual number of clearances: Larceny - Theft under \$50.00

The ICPSR has derived this variable by summing REF 803 - REF 814.

Actual number is coded.

-9999. Inap., data not coded for 1974-1980

VAR 0170 ANN CLR TOT MVTH NO MISSING DATA CODES  
REF 0170 LOC 769 WIDTH 7 DK 12 COL 63-69

Annual number of clearances: Total Motor Vehicle Theft

(CONTINUED)

The ICPSR has derived this variable by summing REF 815 -  
REF 826.

Actual number is coded.

VAR 0171      ANN CLR AUTO TH      NO MISSING DATA CODES  
REF 0171      LOC 776 WIDTH 7      DK 12 COL 70-76

Annual number of clearances: Auto Theft

The ICPSR has derived this variable by summing REF 827 -  
REF 838.

Actual number is coded.

DECK IDENTIFICATION NUMBER IS '13'      DK 13 COL 1- 2

VAR 0001      ICPSR STUDY NUMBER-8214      NO MISSING DATA CODES  
REF 0001      LOC 1 WIDTH 4      DK 13 COL 3- 6

ICPSR Study Number-8214

8214. The ICPSR has attached this number as a unique  
data collection identification number.

VAR 0002      ICPSR EDITION NUMBER-1      NO MISSING DATA CODES  
REF 0002      LOC 5 WIDTH 1      DK 13 COL 7

ICPSR Edition Number-1

The number identifying the release edition of the data  
collection.

1. Summer, 1984 release

VAR 0003  
REF 0003

ICPSR PART NUMBER  
LOC 6 WIDTH 2

NO MISSING DATA CODES  
DK 13 COL 8- 9

ICPSR Part Number

The number identifying this part of a 14-part study, one  
part for each year 1967 through 1980. Each part contains  
3328 records

01. 1967  
02. 1968  
03. 1969  
04. 1970  
05. 1971  
06. 1972  
07. 1973  
08. 1974  
09. 1975  
10. 1976  
11. 1977  
12. 1978  
13. 1979  
14. 1980

VAR 0004  
REF 0004

ICPSR SEQUENCE ID  
LOC 8 WIDTH 4

NO MISSING DATA CODES  
DK 13 COL 10-13

ICPSR Sequential Identification Number

The ICPSR has attached a sequential identification number to  
every case. This number uniquely identifies each record in  
the data collection.

SEE NOTE(S) 1

VAR 0172  
REF 0172

ANN CLR TK BUS TH  
LOC 783 WIDTH 7

NO MISSING DATA CODES  
DK 13 COL 14-20

Annual number of clearances: Truck and Bus Theft

(CONTINUED)

The ICPSR has derived this variable by summing REF 839 - REF 850.

Actual number is coded.

VAR 0173 ANN CLR OTH VEHS NO MISSING DATA CODES  
REF 0173 LOC 790 WIDTH 7 DK 13 COL 21-27

Annual number of clearances: Other Vehicle Theft

The ICPSR has derived this variable by summing REF 851 - REF 862.

Actual number is coded.

VAR 0174 ANN CLR GRAND TOT NO MISSING DATA CODES  
REF 0174 LOC 797 WIDTH 7 DK 13 COL 28-34

Annual number of clearances: Grand Total

The ICPSR has derived this variable by summing REF 863 - REF 874.

Actual number is coded.

VAR 0175 ANN C18 MURDER NO MISSING DATA CODES  
REF 0175 LOC 804 WIDTH 7 DK 13 COL 35-41

Annual number of clearances involving only persons under 18 years of age: Murder or Non-negligent Homicide

The ICPSR has derived this variable by summing REF 875 - REF 886.

Actual number is coded.

VAR 0176 ANN C18 NEGL MANSL NO MISSING DATA CODES  
REF 0176 LOC 811 WIDTH 7 DK 13 COL 42-48

Annual number of clearances involving only persons under 18 years of age: Manslaughter by Negligence

The ICPSR has derived this variable by summing REF 887 - REF 898.

Actual number is coded.

VAR 0177 ANN C18 TOT RAPE NO MISSING DATA CODES  
REF 0177 LOC 818 WIDTH 7 DK 13 COL 49-55

Annual number of clearances involving only persons under 18 years of age: Total Forcible Rape

The ICPSR has derived this variable by summing REF 899 - REF 910.

Actual number is coded.

VAR 0178 ANN C18 FORC RAPE NO MISSING DATA CODES  
REF 0178 LOC 825 WIDTH 7 DK 13 COL 56-62

Annual number of clearances involving only persons under 18 years of age: Rape by Force

The ICPSR has derived this variable by summing REF 911 - REF 922.

Actual number is coded.

VAR 0179 ANN C18 ATT RAPE NO MISSING DATA CODES  
REF 0179 LOC 832 WIDTH 7 DK 13 COL 63-69

Annual number of clearances involving only persons under 18



(CONTINUED)

years of age: Attempts to Commit Forcible Rape

The ICPSR has derived this variable by summing REF 923 - REF 934.

Actual number is coded.

VAR 0180 ANN C18 TOT ROBB NO MISSING DATA CODES  
REF 0180 LOC 839 WIDTH 7 DK 13 COL 70-76

Annual number of clearances involving only persons under 14 years of age: Total Robbery

The ICPSR has derived this variable by summing REF 935 - REF 946.

Actual number is coded.

DECK IDENTIFICATION NUMBER IS '14' DK 14 COL 1-2

VAR 0001 ICPSR STUDY NUMBER-8214 NO MISSING DATA CODES  
REF 0001 LOC 1 WIDTH 4 DK 14 COL 3-6

ICPSR Study Number-8214

8214. The ICPSR has attached this number as a unique data collection identification number.

VAR 0002 ICPSR EDITION NUMBER-1 NO MISSING DATA CODES  
REF 0002 LOC 5 WIDTH 1 DK 14 COL 7

ICPSR Edition Number-1

The number identifying the release edition of the data collection.

(CONTINUED)

1. Summer, 1984 release

VAR 0003 ICPSR PART NUMBER NO MISSING DATA CODES  
REF 0003 LOC 6 WIDTH 2 DK 14 COL 8-9

ICPSR Part Number

The number identifying this part of a 14-part study, one part for each year 1967 through 1980. Each part contains 3328 records

- 01. 1967
- 02. 1968
- 03. 1969
- 04. 1970
- 05. 1971
- 06. 1972
- 07. 1973
- 08. 1974
- 09. 1975
- 10. 1976
- 11. 1977
- 12. 1978
- 13. 1979
- 14. 1980

VAR 0004 ICPSR SEQUENCE ID NO MISSING DATA CODES  
REF 0004 LOC 8 WIDTH 4 DK 14 COL 10-13

ICPSR Sequential Identification Number

The ICPSR has attached a sequential identification number to every case. This number uniquely identifies each record in the data collection.

SEE NOTE (S) 1

VAR 0181 ANN C18 ARMED ROBB NO MISSING DATA CODES  
REF 0181 LOC 846 WIDTH 7 DK 14 COL 14-20

Annual number of clearances involving only persons under 18 years of age: Armed Robbery

The 1967-1973 data for this variable were collected by the F.B.I. The 1974-1980 data were derived by the ICPSR by summing the monthly counts for "GUN ROBBERY" [REF 959 - REF 970], "KNIFE ROBBERY" [REF 971 - REF 982], and "OTHWPN ROBBERY" [REF 983 - REF 994].

Actual number is coded.

VAR 0182 ANN C18 GUN ROBB MD=-9999  
REF 0182 LOC 853 WIDTH 7 DK 14 COL 21-27

Annual number of clearances involving only persons under 18 years of age: Firearm Robbery

The ICPSR has derived this variable by summing REF 959 - REF 970.

Actual number is coded.

-9999. Inap., data not coded for 1967-1973

VAR 0183 ANN C18 KNI ROBB MD=-9999  
REF 0183 LOC 860 WIDTH 7 DK 14 COL 28-34

Annual number of clearances involving only persons under 18 years of age: Knife or Cutting Instrument Robbery

The ICPSR has derived this variable by summing REF 971 - REF 982.

Actual number is coded.

-9999. Inap., data not coded for 1967-1973

VAR 0184 ANN C18 OTH ROBB MD=-9999  
REF 0184 LOC 867 WIDTH 7 DK 14 COL 35-41

Annual number of clearances involving only persons under 18 years of age: Other Dangerous Weapon Robbery

The ICPSR has derived this variable by summing REF 983 - REF 994.

Actual number is coded.

-9999. Inap., data not coded for 1967-1973

VAR 0185 ANN C18 NOWP ROB NO MISSING DATA CODES  
REF 0185 LOC 874 WIDTH 7 DK 14 COL 42-48

Annual number of clearances involving only persons under 18 years of age: Strong-Arm Robbery (hands, fist, feet, etc.)

The ICPSR has derived this variable by summing REF 995 - REF 1006.

Actual number is coded.

VAR 0186 ANN C18 TOT ASLT NO MISSING DATA CODES  
REF 0186 LOC 881 WIDTH 7 DK 14 COL 49-55

Annual number of clearances involving only persons under 18 years of age: Total Assault

The ICPSR has derived this variable by summing REF 1007 - REF 1018.

Actual number is coded.

VAR 0187 ANN C18 GUN ASLT NO MISSING DATA CODES  
REF 0187 LOC 888 WIDTH 7 DK 14 COL 56-62

Annual number of clearances involving only persons under 18 years of age: Firearm Assault

The ICPSR has derived this variable by summing REF 1019 - REF 1030.

Actual number is coded.

VAR 0188 ANN C18 KNI ASLT NO MISSING DATA CODES  
REF 0188 LOC 895 WIDTH 7 DK 14 COL 63-69

Annual number of clearances involving only persons under 18 years of age: Knife or Cutting Instrument Assault

The ICPSR has derived this variable by summing REF 1031 - REF 1042.

Actual number is coded.

VAR 0189 ANN C18 OTH ASLT NO MISSING DATA CODES  
REF 0189 LOC 902 WIDTH 7 DK 14 COL 70-76

Annual number of clearances involving only persons under 18 years of age: Other Dangerous Weapon Assault

The ICPSR has derived this variable by summing REF 1043 - REF 1054.

Actual number is coded.

DECK IDENTIFICATION NUMBER IS '15' DK 15 COL 1-2

VAR 0001 ICPSR STUDY NUMBER-8214 NO MISSING DATA CODES  
REF 0001 LOC 1 WIDTH 4 DK 15 COL 3-6

ICPSR Study Number-8214

8214. The ICPSR has attached this number as a unique data collection identification number.

VAR 0002 ICPSR EDITION NUMBER-1 NO MISSING DATA CODES  
REF 0002 LOC 5 WIDTH 1 DK 15 COL 7

ICPSR Edition Number

The number identifying the release edition of the data collection.

1. Summer, 1984 release

VAR 0003 ICPSR PART NUMBER NO MISSING DATA CODES  
REF 0003 LOC 6 WIDTH 2 DK 15 COL 8-9

ICPSR Part Number

The number identifying this part of a 14-part study, one part for each year 1967 through 1980. Each part contains 3328 records

01. 1967  
02. 1968  
03. 1969  
04. 1970  
05. 1971  
06. 1972  
07. 1973  
08. 1974  
09. 1975  
10. 1976  
11. 1977

(CONTINUED)

12. 1978  
13. 1979  
14. 1980

VAR 0004 ICPSR SEQUENCE ID NO MISSING DATA CODES  
REF 0004 LOC 8 WIDTH 4 DK 15 COL 10-13

ICPSR Sequential Identification Number

The ICPSR has attached a sequential identification number to every case. This number uniquely identifies each record in the data collection.

SEE NOTE (S) 1

VAR 0190 ANN C18 NWA ASLT NO MISSING DATA CODES  
REF 0190 LOC 909 WIDTH 7 DK 15 COL 14-20

Annual number of clearances involving only persons under 18 years of age: Aggravated Injury (Hands, Fists, Feet, etc.)

The ICPSR has derived this variable by summing REF 1055 - REF 1066.

Actual number is coded.

VAR 0191 ANN C18 SIM ASLT NO MISSING DATA CODES  
REF 0191 LOC 916 WIDTH 7 DK 15 COL 21-27

Annual number of clearances involving only persons under 18 years of age: Simple Assault

The ICPSR has derived this variable by summing REF 1067 - REF 1078.

Actual number is coded.

VAR 0192 ANN C18 TOT BURG NO MISSING DATA CODES  
REF 0192 LOC 923 WIDTH 7 DK 15 COL 28-34

Annual number of clearances involving only persons under 18 years of age: Total Burglary

The ICPSR has derived this variable by summing REF 1079 - REF 1090.

Actual number is coded.

VAR 0193 ANN C18 BRK ENTR NO MISSING DATA CODES  
REF 0193 LOC 930 WIDTH 7 DK 15 COL 35-41

Annual number of clearances involving only persons under 18 years of age: Forcible Entry

The ICPSR has derived this variable by summing REF 1091 - REF 1102.

Actual number is coded.

VAR 0194 ANN C18 ENT WO BRK NO MISSING DATA CODES  
REF 0194 LOC 937 WIDTH 7 DK 15 COL 42-48

Annual number of clearances involving only persons under 18 years of age: Unlawful Entry - No Force

The ICPSR has derived this variable by summing REF 1103 - REF 1114.

Actual number is coded.

VAR 0195 ANN C18 ATT B AND E NO MISSING DATA CODES  
REF 0195 LOC 944 WIDTH 7 DK 15 COL 49-55

Annual number of clearances involving only persons under 18

(CONTINUED)

years of age: Attempted Forcible Entry

The ICPSR has derived this variable by summing REF 1115 -  
REF 1126.

Actual number is coded.

.....

VAR 0196	ANN C18 TOT LARC	NO MISSING DATA CODES
REF 0196	LOC 951 WIDTH 7	DK 15 COL 56-62

Annual number of clearances involving only persons under 18  
years of age: Total Larceny - TheftThe ICPSR has derived this variable by summing REF 1127 -  
REF 1138.

Actual number is coded.

.....

VAR 0197	ANN C18 LARC LT50	MD=-9999
REF 0197	LOC 958 WIDTH 7	DK 15 COL 63-69

Annual number of clearances involving only persons under 18  
years of age: Total Larceny - Theft under \$50.00The ICPSR has derived this variable by summing REF 1139 -  
REF 1150.

Actual number is coded.

-9999. Inap., data not coded for 1974-1980

.....

VAR 0198	ANN C18 TOT MVTH	NO MISSING DATA CODES
REF 0198	LOC 965 WIDTH 7	DK 15 COL 70-76

Annual number of clearances involving only persons under 18  
years of age: Total Motor Vehicle Theft

(CONTINUED)

The ICPSR has derived this variable by summing REF 1151 -  
REF 1162.

Actual number is coded.

DECK IDENTIFICATION NUMBER IS '16'

DK 16 COL 1- 2

.....

VAR 0001	ICPSR STUDY NUMBER-8214	NO MISSING DATA CODES
REF 0001	LOC 1 WIDTH 4	DK 16 COL 3- 6

ICPSR Study Number-8214

8214. The ICPSR has attached this number as a unique  
data collection identification number.

.....

VAR 0002	ICPSR EDITION NUMBER-1	NO MISSING DATA CODES
REF 0002	LOC 5 WIDTH 1	DK 16 COL 7

ICPSR Edition Number-1

The number identifying the release edition of the data  
collection.

1. Summer, 1984 release

.....

VAR 0003	ICPSR PART NUMBER	NO MISSING DATA CODES
REF 0003	LOC 6 WIDTH 2	DK 16 COL 8- 9

ICPSR Part Number

The number identifying this part of a 14-part study, one  
part for each year 1967 through 1980. Each part contains  
3328 records

(CONTINUED)

- 01. 1967
- 02. 1968
- 03. 1969
- 04. 1970
- 05. 1971
- 06. 1972
- 07. 1973
- 08. 1974
- 09. 1975
- 10. 1976
- 11. 1977
- 12. 1978
- 13. 1979
- 14. 1980

VAR 0004 ICPSR SEQUENCE ID NO MISSING DATA CODES  
 REF 0004 LOC 8 WIDTH 4 DK 16 COL 10-13

ICPSR Sequential Identification Number

The ICPSR has attached a sequential identification number to every case. This number uniquely identifies each record in the data collection.

SEE NOTE(S) 1

VAR 0199 ANN C18 AUTO TH NO MISSING DATA CODES  
 REF 0199 LOC 972 WIDTH 7 DK 16 COL 14-20

Annual number of clearances involving only persons under 18 years of age: Auto Theft

The ICPSR has derived this variable by summing REF 1163 - REF 1174.

Actual number is coded.

VAR 0200 ANN C18 TK BUS TH NO MISSING DATA CODES  
 REF 0200 LOC 979 WIDTH 7 DK 16 COL 21-27

Annual number of clearances involving only persons under 18 years of age: Truck and Bus Theft

The ICPSR has derived this variable by summing REF 1175 - REF 1186.

Actual number is coded.

VAR 0201 ANN C18 OTH VEHS NO MISSING DATA CODES  
 REF 0201 LOC 986 WIDTH 7 DK 16 COL 28-34

Annual number of clearances involving only persons under 18 years of age: Other Vehicle Theft

The ICPSR has derived this variable by summing REF 1187 - REF 1198.

Actual number is coded.

VAR 0202 ANN C18 GRAND TOT NO MISSING DATA CODES  
 REF 0202 LOC 993 WIDTH 7 DK 16 COL 35-41

Annual number of clearances involving only persons under 18 years of age: Grand Total

The ICPSR has derived this variable by summing REF 1199 - REF 1210.

Actual number is coded.

VAR 0203 JAN MURDER NN MNSL NO MISSING DATA CODES  
 REF 0203 LOC 1000 WIDTH 5 DK 16 COL 42-46

Number of actual offenses for January: Murder or

(CONTINUED)

Non-negligent Homicide

Actual number is coded.

VAR 0204 FEB MURDER NN MNSL NO MISSING DATA CODES  
REF 0204 LOC 1005 WIDTH 5 DK 16 COL 47-51

Number of actual offenses for February: Murder or Non-negligent Homicide

Actual number is coded.

VAR 0205 MAR MURDER NN MNSL NO MISSING DATA CODES  
REF 0205 LOC 1010 WIDTH 5 DK 16 COL 52-56

Number of actual offenses for March: Murder or Non-negligent Homicide

Actual number is coded.

VAR 0206 APR MURDER NN MNSL NO MISSING DATA CODES  
REF 0206 LOC 1015 WIDTH 5 DK 16 COL 57-61

Number of actual offenses for April: Murder or Non-negligent Homicide

Actual number is coded.

VAR 0207 MAY MURDER NN MNSL NO MISSING DATA CODES  
REF 0207 LOC 1020 WIDTH 5 DK 16 COL 62-66

Number of actual offenses for May: Murder or Non-negligent Homicide

(CONTINUED)

Actual number is coded.

VAR 0208 JUN MURDER NN MNSL NO MISSING DATA CODES  
REF 0208 LOC 1025 WIDTH 5 DK 16 COL 67-71

Number of actual offenses for June: Murder or Non-negligent Homicide

Actual number is coded.

VAR 0209 JUL MURDER NN MNSL NO MISSING DATA CODES  
REF 0209 LOC 1030 WIDTH 5 DK 16 COL 72-76

Number of actual offenses for July: Murder or Non-negligent Homicide

Actual number is coded.

DECK IDENTIFICATION NUMBER IS '17' DK 17 COL 1-2

VAR 0001 ICPSR STUDY NUMBER-8214 NO MISSING DATA CODES  
REF 0001 LOC 1 WIDTH 4 DK 17 COL 3-6

ICPSR Study Number-8214

8214. The ICPSR has attached this number as a unique data collection identification number.

VAR 0002 ICPSR EDITION NUMBER-1 NO MISSING DATA CODES  
REF 0002 LOC 5 WIDTH 1 DK 17 COL 7

ICPSR Edition Number-1

(CONTINUED)

The number identifying the release edition of the data collection.

## 1. Summer, 1984 release

VAR 0003 ICPSR PART NUMBER NO MISSING DATA CODES  
REF 0003 LOC 6 WIDTH 2 DK 17 COL 8-9

## ICPSR Part Number

The number identifying this part of a 14-part study, one part for each year 1967 through 1980. Each part contains 3328 records

01. 1967
02. 1968
03. 1969
04. 1970
05. 1971
06. 1972
07. 1973
08. 1974
09. 1975
10. 1976
11. 1977
12. 1978
13. 1979
14. 1980

VAR 0004 ICPSR SEQUENCE ID NO MISSING DATA CODES  
REF 0004 LOC 8 WIDTH 4 DK 17 COL 10-13

## ICPSR Sequential Identification Number

The ICPSR has attached a sequential identification number to every case. This number uniquely identifies each record in the data collection.

SEE NOTE (S) 1

VAR 0210 AUG MURDER NN MNSL NO MISSING DATA CODES  
REF 0210 LOC 1035 WIDTH 5 DK 17 COL 14-18

Number of actual offenses for August: Murder or  
Non-negligent Homicide

Actual number is coded.

VAR 0211 SEP MURDER NN MNSL NO MISSING DATA CODES  
REF 0211 LOC 1040 WIDTH 5 DK 17 COL 19-23

Number of actual offenses for September: Murder or  
Non-negligent Homicide

Actual number is coded.

VAR 0212 OCT MURDER NN MNSL NO MISSING DATA CODES  
REF 0212 LOC 1045 WIDTH 5 DK 17 COL 24-28

Number of actual offenses for October: Murder or  
Non-negligent Homicide

Actual number is coded.

VAR 0213 NOV MURDER NN MNSL NO MISSING DATA CODES  
REF 0213 LOC 1050 WIDTH 5 DK 17 COL 29-33

Number of actual offenses for November: Murder or  
Non-negligent Homicide

Actual number is coded.



VAR 0214 DEC MURDER NN MNSL NO MISSING DATA CODES  
REF 0214 LOC 1055 WIDTH 5 DK 17 COL 34-38

Number of actual offenses for December: Murder or  
Non-negligent Homicide

Actual number is coded.

VAR 0215 JAN NEGL MANSL NO MISSING DATA CODES  
REF 0215 LOC 1060 WIDTH 5 DK 17 COL 39-43

Number of actual offenses for January: Manslaughter by  
Negligence

Actual number is coded.

VAR 0216 FEB NEGL MANSL NO MISSING DATA CODES  
REF 0216 LOC 1065 WIDTH 5 DK 17 COL 44-48

Number of actual offenses for February: Manslaughter by  
Negligence

Actual number is coded.

VAR 0217 MAR NEGL MANSL NO MISSING DATA CODES  
REF 0217 LOC 1070 WIDTH 5 DK 17 COL 49-53

Number of actual offenses for March: Manslaughter by  
Negligence

Actual number is coded.

VAR 0218 APR NEGL MANSL NO MISSING DATA CODES  
REF 0218 LOC 1075 WIDTH 5 DK 17 COL 54-58

Number of actual offenses for April: Manslaughter by  
Negligence

Actual number is coded.

VAR 0219 MAY NEGL MANSL NO MISSING DATA CODES  
REF 0219 LOC 1080 WIDTH 5 DK 17 COL 59-63

Number of actual offenses for May: Manslaughter by  
Negligence

Actual number is coded.

VAR 0220 JUN NEGL MANSL NO MISSING DATA CODES  
REF 0220 LOC 1085 WIDTH 5 DK 17 COL 64-68

Number of actual offenses for June: Manslaughter by  
Negligence

Actual number is coded.

VAR 0221 JUL NEGL MANSL NO MISSING DATA CODES  
REF 0221 LOC 1090 WIDTH 5 DK 17 COL 69-73

Number of actual offenses for July: Manslaughter by  
Negligence

Actual number is coded.

VAR 0222      AUG NEGL MANSL      NO MISSING DATA CODES  
REF 0222      LOC 1095 WIDTH 5      DK 17 COL 74-78

Number of actual offenses for August: Manslaughter by  
Negligence  
-----

Actual number is coded.

DECK IDENTIFICATION NUMBER IS '18'      DK 18 COL 1-2  
-----

VAR 0001      ICPSR STUDY NUMBER-8214      NO MISSING DATA CODES  
REF 0001      LOC 1 WIDTH 4      DK 18 COL 3-6

ICPSR Study Number-8214  
-----

8214. The ICPSR has attached this number as a unique  
data collection identification number.

VAR 0002      ICPSR EDITION NUMBER-1      NO MISSING DATA CODES  
REF 0002      LOC 5 WIDTH 1      DK 18 COL 7

ICPSR Edition Number-1  
-----

The number identifying the release edition of the data  
collection.

1. Summer, 1984 release

VAR 0003      ICPSR PART NUMBER      NO MISSING DATA CODES  
REF 0003      LOC 6 WIDTH 2      DK 18 COL 8-9

ICPSR Part Number  
-----

(CONTINUED)

The number identifying this part of a 14-part study, one  
part for each year 1967 through 1980. Each part contains  
3328 records

01. 1967  
02. 1968  
03. 1969  
04. 1970  
05. 1971  
06. 1972  
07. 1973  
08. 1974  
09. 1975  
10. 1976  
11. 1977  
12. 1978  
13. 1979  
14. 1980

VAR 0004      ICPSR SEQUENCE ID      NO MISSING DATA CODES  
REF 0004      LOC 8 WIDTH 4      DK 18 COL 10-13

ICPSR Sequential Identification Number  
-----

The ICPSR has attached a sequential identification number to  
every case. This number uniquely identifies each record in  
the data collection.

SEE NOTE(S) 1

VAR 0223      SEP NEGL MANSL      NO MISSING DATA CODES  
REF 0223      LOC 1100 WIDTH 5      DK 18 COL 14-18

Number of actual offenses for September: Manslaughter by  
Negligence  
-----

Actual number is coded.

VAR 0224 OCT NEGL MANSL NO MISSING DATA CODES  
REF 0224 LOC 1105 WIDTH 5 DK 18 COL 19-23

Number of actual offenses for October: Manslaughter by  
Negligence  
-----

Actual number is coded.  
.....

VAR 0225 NOV NEGL MANSL NO MISSING DATA CODES  
REF 0225 LOC 1110 WIDTH 5 DK 18 COL 24-28

Number of actual offenses for November: Manslaughter by  
Negligence  
-----

Actual number is coded.  
.....

VAR 0226 DEC NEGL MANSL NO MISSING DATA CODES  
REF 0226 LOC 1115 WIDTH 5 DK 18 COL 29-33

Number of actual offenses for December: Manslaughter by  
Negligence  
-----

Actual number is coded.  
.....

VAR 0227 JAN TOTAL RAPE NO MISSING DATA CODES  
REF 0227 LOC 1120 WIDTH 5 DK 18 COL 34-38

Number of actual offenses for January: Total Forcible Rape  
-----

Actual number is coded.

VAR 0228 FEB TOTAL RAPE NO MISSING DATA CODES  
REF 0228 LOC 1125 WIDTH 5 DK 18 COL 39-43

Number of actual offenses for February: Total Forcible Rape  
-----

Actual number is coded.  
.....

VAR 0229 MAR TOTAL RAPE NO MISSING DATA CODES  
REF 0229 LOC 1130 WIDTH 5 DK 18 COL 44-48

Number of actual offenses for March: Total Forcible Rape  
-----

Actual number is coded.  
.....

VAR 0230 APR TOTAL RAPE NO MISSING DATA CODES  
REF 0230 LOC 1135 WIDTH 5 DK 18 COL 49-53

Number of actual offenses for April: Total Forcible Rape  
-----

Actual number is coded.  
.....

VAR 0231 MAY TOTAL RAPE NO MISSING DATA CODES  
REF 0231 LOC 1140 WIDTH 5 DK 18 COL 54-58

Number of actual offenses for May: Total Forcible Rape  
-----

Actual number is coded.  
.....

VAR 0232 JUN TOTAL RAPE NO MISSING DATA CODES  
REF 0232 LOC 1145 WIDTH 5 DK 18 COL 59-63

Number of actual offenses for June: Total Forcible Rape  
-----

(CONTINUED)

Actual number is coded.  
.....

VAR 0233	JUL TOTAL RAPE	NO MISSING DATA CODES
REF 0233	LOC 1150 WIDTH 5	DK 18 COL 64-68

» Number of actual offenses for July: Total Forcible Rape  
-----

Actual number is coded.  
.....

VAR 0234	AUG TOTAL RAPE	NO MISSING DATA CODES
REF 0234	LOC 1155 WIDTH 5	DK 18 COL 69-73

~~Number of actual offenses for August: Total Forcible Rape~~  
-----

Actual number is coded.  
.....

VAR 0235	SEP TOTAL RAPE	NO MISSING DATA CODES
REF 0235	LOC 1160 WIDTH 5	DK 18 COL 74-78

Number of actual offenses for September: Total Forcible Rape  
-----

Actual number is coded.

DECK IDENTIFICATION NUMBER IS '19'      DK 19 COL 1-2  
-----

VAR 0001	ICPSR STUDY NUMBER-8214	NO MISSING DATA CODES
REF 0001	LOC 1 WIDTH 4	DK 19 COL 3-6

ICPSR Study Number-8214  
-----

8214. The ICPSR has attached this number as a unique data collection identification number.

VAR 0002	ICPSR EDITION NUMBER-1	NO MISSING DATA CODES
REF 0002	LOC 5 WIDTH 1	DK 19 COL 7

ICPSR Edition Number-1  
-----

The number identifying the release edition of the data collection.

1. Summer, 1984 release  
.....

VAR 0003	ICPSR PART NUMBER	NO MISSING DATA CODES
REF 0003	LOC 6 WIDTH 2	DK 19 COL 8-9

ICPSR Part Number  
-----

The number identifying this part of a 14-part study, one part for each year 1967 through 1980. Each part contains 3328 records

01. 1967
02. 1968
03. 1969
04. 1970
05. 1971
06. 1972
07. 1973
08. 1974
09. 1975
10. 1976
11. 1977
12. 1978
13. 1979
14. 1980

VAR 0004	ICPSR SEQUENCE ID	NO MISSING DATA CODES
REF 0004	LOC 8 WIDTH 4	DK 19 COL 10-13

ICPSR Sequential Identification Number  
-----

(CONTINUED)

The ICPSR has attached a sequential identification number to every case. This number uniquely identifies each record in the data collection.

SEE NOTE(S) 1

VAR 0236 OCT TOTAL RAPE NO MISSING DATA CODES  
REF 0236 LOC 1165 WIDTH 5 DK 19 COL 14-18

Number of actual offenses for October: Total Forcible Rape

Actual number is coded.

VAR 0237 NOV TOTAL RAPE NO MISSING DATA CODES  
REF 0237 LOC 1170 WIDTH 5 DK 19 COL 19-23

Number of actual offenses for November: Total Forcible Rape

Actual number is coded.

VAR 0238 DEC TOTAL RAPE NO MISSING DATA CODES  
REF 0238 LOC 1175 WIDTH 5 DK 19 COL 24-28

Number of actual offenses for December: Total Forcible Rape

Actual number is coded.

VAR 0239 JAN RAPE BY FORCE NO MISSING DATA CODES  
REF 0239 LOC 1180 WIDTH 5 DK 19 COL 29-33

Number of actual offenses for January: Rape by Force

(CONTINUED)

Actual number is coded.

VAR 0240 FEB RAPE BY FORCE NO MISSING DATA CODES  
REF 0240 LOC 1185 WIDTH 5 DK 19 COL 34-38

Number of actual offenses for February: Rape by Force

Actual number is coded.

VAR 0241 MAR RAPE BY FORCE NO MISSING DATA CODES  
REF 0241 LOC 1190 WIDTH 5 DK 19 COL 39-43

Number of actual offenses for March: Rape by Force

Actual number is coded.

VAR 0242 APR RAPE BY FORCE NO MISSING DATA CODES  
REF 0242 LOC 1195 WIDTH 5 DK 19 COL 44-48

Number of actual offenses for April: Rape by Force

Actual number is coded.

VAR 0243 MAY RAPE BY FORCE NO MISSING DATA CODES  
REF 0243 LOC 1200 WIDTH 5 DK 19 COL 49-53

Number of actual offenses for May: Rape by Force

Actual number is coded.

VAR 0244 JUN RAPE BY FORCE NO MISSING DATA CODES  
REF 0244 LOC 1205 WIDTH 5 DK 19 COL 54-58

Number of actual offenses for June: Rape by Force  
-----

Actual number is coded.  
.....

VAR 0245 JUL RAPE BY FORCE NO MISSING DATA CODES  
REF 0245 LOC 1210 WIDTH 5 DK 19 COL 59-63

Number of actual offenses for July: Rape by Force  
-----

Actual number is coded.  
.....

VAR 0246 AUG RAPE BY FORCE NO MISSING DATA CODES  
REF 0246 LOC 1215 WIDTH 5 DK 19 COL 64-68

Number of actual offenses for August: Rape by Force  
-----

Actual number is coded.  
.....

VAR 0247 SEP RAPE BY FORCE NO MISSING DATA CODES  
REF 0247 LOC 1220 WIDTH 5 DK 19 COL 69-73

Number of actual offenses for September: Rape by Force  
-----

Actual number is coded.  
.....

VAR 0248 OCT RAPE BY FORCE NO MISSING DATA CODES  
REF 0248 LOC 1225 WIDTH 5 DK 19 COL 74-78

Number of actual offenses for October: Rape by Force  
-----

(CONTINUED)

Actual number is coded.

DECK IDENTIFICATION NUMBER IS '20' DK 20 COL 1-2  
-----

VAR 0001 ICPSR STUDY NUMBER-8214 NO MISSING DATA CODES  
REF 0001 LOC 1 WIDTH 4 DK 20 COL 3-6

ICPSR Study Number-8214  
-----

8214. The ICPSR has attached this number as a unique data collection identification number.  
.....

VAR 0002 ICPSR EDITION NUMBER-1 NO MISSING DATA CODES  
REF 0002 LOC 5 WIDTH 1 DK 20 COL 7

ICPSR Edition Number-1  
-----

The number identifying the release edition of the data collection.

1. Summer, 1984 release  
.....

VAR 0003 ICPSR PART NUMBER NO MISSING DATA CODES  
REF 0003 LOC 6 WIDTH 2 DK 20 COL 8-9

ICPSR Part Number  
-----

The number identifying this part of a 14-part study, one part for each year 1967 through 1980. Each part contains 3328 records

01. 1967  
02. 1968  
03. 1969

(CONTINUED)

- 04. 1970
- 05. 1971
- 06. 1972
- 07. 1973
- 08. 1974
- 09. 1975
- 10. 1976
- 11. 1977
- 12. 1978
- 13. 1979
- 14. 1980

.....

VAR 0004 ICPSR SEQUENCE ID NO MISSING DATA CODES  
 REF 0004 LOC 8 WIDTH 4 DK 20 COL 10-13

ICPSR Sequential Identification Number  
 -----

The ICPSR has attached a sequential identification number to every case. This number uniquely identifies each record in the data collection.

SEE NOTE (S) 1

.....

VAR 0249 NOV RAPE BY FORCE NO MISSING DATA CODES  
 REF 0249 LOC 1230 WIDTH 5 DK 20 COL 14-18

Number of actual offenses for November: Rape by Force  
 -----

Actual number is coded.  
 .....

VAR 0250 DEC RAPE BY FORCE NO MISSING DATA CODES  
 REF 0250 LOC 1235 WIDTH 5 DK 20 COL 19-23

Number of actual offenses for December: Rape by Force  
 -----

Actual number is coded.

VAR 0251 JAN ATT RAPE NO MISSING DATA CODES  
 REF 0251 LOC 1240 WIDTH 5 DK 20 COL 24-28

Number of actual offenses for January: Attempts to Commit  
 Forcible Rape  
 -----

Actual number is coded.  
 .....

VAR 0252 FEB ATT RAPE NO MISSING DATA CODES  
 REF 0252 LOC 1245 WIDTH 5 DK 20 COL 29-33

Number of actual offenses for February: Attempts to Commit  
 Forcible Rape  
 -----

Actual number is coded.  
 .....

VAR 0253 MAR ATT RAPE NO MISSING DATA CODES  
 REF 0253 LOC 1250 WIDTH 5 DK 20 COL 34-38

Number of actual offenses for March: Attempts to Commit  
 Forcible Rape  
 -----

Actual number is coded.  
 .....

VAR 0254 APR ATT RAPE NO MISSING DATA CODES  
 REF 0254 LOC 1255 WIDTH 5 DK 20 COL 39-43

Number of actual offenses for April: Attempts to Commit  
 Forcible Rape  
 -----

Actual number is coded.

VAR 0255 MAY ATT RAPE NO MISSING DATA CODES  
REF 0255 LOC 1260 WIDTH 5 DK 20 COL 44-48

Number of actual offenses for May: Attempts to Commit  
Forcible Rape

Actual number is coded.

VAR 0256 JUN ATT RAPE NO MISSING DATA CODES  
REF 0256 LOC 1265 WIDTH 5 DK 20 COL 49-53

Number of actual offenses for June: Attempts to Commit  
Forcible Rape

Actual number is coded.

VAR 0257 JUL ATT RAPE NO MISSING DATA CODES  
REF 0257 LOC 1270 WIDTH 5 DK 20 COL 54-58

Number of actual offenses for July: Attempts to Commit  
Forcible Rape

Actual number is coded.

VAR 0258 AUG ATT RAPE NO MISSING DATA CODES  
REF 0258 LOC 1275 WIDTH 5 DK 20 COL 59-63

Number of actual offenses for August: Attempts to Commit  
Forcible Rape

Actual number is coded.

VAR 0259 SEP ATT RAPE NO MISSING DATA CODES  
REF 0259 LOC 1280 WIDTH 5 DK 20 COL 64-68

Number of actual offenses for September: Attempts to Commit  
Forcible Rape

Actual number is coded.

VAR 0260 OCT ATT RAPE NO MISSING DATA CODES  
REF 0260 LOC 1285 WIDTH 5 DK 20 COL 69-73

Number of actual offenses for October: Attempts to Commit  
Forcible Rape

Actual number is coded.

VAR 0261 NOV ATT RAPE NO MISSING DATA CODES  
REF 0261 LOC 1290 WIDTH 5 DK 20 COL 74-78

Number of actual offenses for November: Attempts to Commit  
Forcible Rape

Actual number is coded.

DECK IDENTIFICATION NUMBER IS '21' DK 21 COL 1-2

VAR 0001 ICPSR STUDY NUMBER-8214 NO MISSING DATA CODES  
REF 0001 LOC 1 WIDTH 4 DK 21 COL 3-6

ICPSR Study Number-8214

8214. The ICPSR has attached this number as a unique  
data collection identification number.



VAR 0002 ICPSR EDITION NUMBER-1 NO MISSING DATA CODES  
REF 0002 LOC 5 WIDTH 1 DK 21 COL 7

ICPSR Edition Number-1

The number identifying the release edition of the data collection.

- 1. Summer, 1984 release

VAR 0003 ICPSR PART NUMBER NO MISSING DATA CODES  
REF 0003 LOC 6 WIDTH 2 DK 21 COL 8-9

ICPSR Part Number

The number identifying this part of a 14-part study, one part for each year 1967 through 1980. Each part contains 3328 records

- 01. 1967
- 02. 1968
- 03. 1969
- 04. 1970
- 05. 1971
- 06. 1972
- 07. 1973
- 08. 1974
- 09. 1975
- 10. 1976
- 11. 1977
- 12. 1978
- 13. 1979
- 14. 1980

VAR 0004 ICPSR SEQUENCE ID NO MISSING DATA CODES  
REF 0004 LOC 8 WIDTH 4 DK 21 COL 10-13

ICPSR Sequential Identification Number

(CONTINUED)

The ICPSR has attached a sequential identification number to every case. This number uniquely identifies each record in the data collection.

SEE NOTE (S) 1

VAR 0262 DEC ATT RAPE NO MISSING DATA CODES  
REF 0262 LOC 1295 WIDTH 5 DK 21 COL 14-18

Number of actual offenses for December: Attempts to Commit Forcible Rape

Actual number is coded.

VAR 0263 JAN TOTAL ROBBERY NO MISSING DATA CODES  
REF 0263 LOC 1300 WIDTH 5 DK 21 COL 19-23

Number of actual offenses for January: Total Robbery

Actual number is coded.

VAR 0264 FEB TOTAL ROBBERY NO MISSING DATA CODES  
REF 0264 LOC 1305 WIDTH 5 DK 21 COL 24-28

Number of actual offenses for February: Total Robbery

Actual number is coded.

VAR 0265 MAR TOTAL ROBBERY NO MISSING DATA CODES  
REF 0265 LOC 1310 WIDTH 5 DK 21 COL 29-33

Number of actual offenses for March: Total Robbery

(CONTINUED)

Actual number is coded.  
.....

VAR 0266 APR TOTAL ROBBERY NO MISSING DATA CODES  
REF 0266 LOC 1315 WIDTH 5 DK 21 COL 34-38

Number of actual offenses for April: Total Robbery  
-----

Actual number is coded.  
.....

VAR 0267 MAY TOTAL ROBBERY NO MISSING DATA CODES  
REF 0267 LOC 1320 WIDTH 5 DK 21 COL 39-43

Number of actual offenses for May: Total Robbery  
-----

Actual number is coded.  
.....

VAR 0268 JUN TOTAL ROBBERY NO MISSING DATA CODES  
REF 0268 LOC 1325 WIDTH 5 DK 21 COL 44-48

Number of actual offenses for June: Total Robbery  
-----

Actual number is coded.  
.....

VAR 0269 JUL TOTAL ROBBERY NO MISSING DATA CODES  
REF 0269 LOC 1330 WIDTH 5 DK 21 COL 49-53

Number of actual offenses for July: Total Robbery  
-----

Actual number is coded.

VAR 0270 AUG TOTAL ROBBERY NO MISSING DATA CODES  
REF 0270 LOC 1335 WIDTH 5 DK 21 COL 54-58

Number of actual offenses for August: Total Robbery  
-----

Actual number is coded.  
.....

VAR 0271 SEP TOTAL ROBBERY NO MISSING DATA CODES  
REF 0271 LOC 1340 WIDTH 5 DK 21 COL 59-63

Number of actual offenses for September: Total Robbery  
-----

Actual number is coded.  
.....

VAR 0272 OCT TOTAL ROBBERY NO MISSING DATA CODES  
REF 0272 LOC 1345 WIDTH 5 DK 21 COL 64-68

Number of actual offenses for October: Total Robbery  
-----

Actual number is coded.  
.....

VAR 0273 NOV TOTAL ROBBERY NO MISSING DATA CODES  
REF 0273 LOC 1350 WIDTH 5 DK 21 COL 69-73

Number of actual offenses for November: Total Robbery  
-----

Actual number is coded.  
.....

VAR 0274 DEC TOTAL ROBBERY NO MISSING DATA CODES  
REF 0274 LOC 1355 WIDTH 5 DK 21 COL 74-78

Number of actual offenses for December: Total Robbery  
-----

(CONTINUED)

Actual number is coded.

DECK IDENTIFICATION NUMBER IS '22' DK 22 COL 1- 2

VAR 0001 ICPSR STUDY NUMBER-8214 NO MISSING DATA CODES  
 REF 0001 LOC 1 WIDTH 4 DK 22 COL 3- 6

ICPSR Study Number-8214

8214. The ICPSR has attached this number as a unique  
 data collection identification number.

VAR 0002 ICPSR EDITION NUMBER-1 NO MISSING DATA CODES  
 REF 0002 LOC 5 WIDTH 1 DK 22 COL 7

ICPSR Edition Number-1

The number identifying the release edition of the data  
 collection.

1. Summer, 1984 release

VAR 0003 ICPSR PART NUMBER NO MISSING DATA CODES  
 REF 0003 LOC 6 WIDTH 2 DK 22 COL 8- 9

ICPSR Part Number

The number identifying this part of a 14-part study, one  
 part for each year 1967 through 1980. Each part contains  
 3328 records

01. 1967  
 02. 1968  
 03. 1969

(CONTINUED)

04. 1970  
 05. 1971  
 06. 1972  
 07. 1973  
 08. 1974  
 09. 1975  
 10. 1976  
 11. 1977  
 12. 1978  
 13. 1979  
 14. 1980

VAR 0004 ICPSR SEQUENCE ID NO MISSING DATA CODES  
 REF 0004 LOC 8 WIDTH 4 DK 22 COL 10-13

ICPSR Sequential Identification Number

The ICPSR has attached a sequential identification number to  
 every case. This number uniquely identifies each record in  
 the data collection.

SEE NOTE (S) 1

VAR 0275 JAN ARMED ROBBERY NO MISSING DATA CODES  
 REF 0275 LOC 1360 WIDTH 5 DK 22 COL 14-18

Number of actual offenses for January: Armed Robbery

The 1967-1973 data for this variable were collected by the  
 F.B.I. The 1974-1980 data were derived by the ICPSR by  
 summing JAN GUN ROBBERY [REF 287], JAN KNIFE ROBBERY [REF  
 299], and JAN OTHWPN ROBBERY [REF 311].

Actual number is coded.

VAR 0276 FEB ARMED ROBBERY NO MISSING DATA CODES  
REF 0276 LOC 1365 WIDTH 5 DK 22 COL 19-23

Number of actual offenses for February: Armed Robbery

The 1967-1973 data for this variable were collected by the F.B.I. The 1974-1980 data were derived by the ICPSR by summing FEB GUN ROBBERY [REF 288], FEB KNIFE ROBBERY [REF 300], and FEB OTHWPN ROBBERY [REF 312].

Actual number is coded.

VAR 0277 MAR ARMED ROBBERY NO MISSING DATA CODES  
REF 0277 LOC 1370 WIDTH 5 DK 22 COL 24-28

Number of actual offenses for March: Armed Robbery

The 1967-1973 data for this variable were collected by the F.B.I. The 1974-1980 data were derived by the ICPSR by summing MAR GUN ROBBERY [REF 289], MAR KNIFE ROBBERY [REF 301], and MAR OTHWPN ROBBERY [REF 313].

Actual number is coded.

VAR 0278 APR ARMED ROBBERY NO MISSING DATA CODES  
REF 0278 LOC 1375 WIDTH 5 DK 22 COL 29-33

Number of actual offenses for April: Armed Robbery

The 1967-1973 data for this variable were collected by the F.B.I. The 1974-1980 data were derived by the ICPSR by summing APR GUN ROBBERY [REF 290], APR KNIFE ROBBERY [REF 302], and APR OTHWPN ROBBERY [REF 314].

Actual number is coded.

VAR 0279 MAY ARMED ROBBERY NO MISSING DATA CODES  
REF 0279 LOC 1380 WIDTH 5 DK 22 COL 34-38

Number of actual offenses for May: Armed Robbery

The 1967-1973 data for this variable were collected by the F.B.I. The 1974-1980 data were derived by the ICPSR by summing MAY GUN ROBBERY [REF 291], MAY KNIFE ROBBERY [REF 303], and MAY OTHWPN ROBBERY [REF 315].

Actual number is coded.

VAR 0280 JUN ARMED ROBBERY NO MISSING DATA CODES  
REF 0280 LOC 1385 WIDTH 5 DK 22 COL 39-43

Number of actual offenses for June: Armed Robbery

The 1967-1973 data for this variable were collected by the F.B.I. The 1974-1980 data were derived by the ICPSR by summing JUN GUN ROBBERY [REF 292], JUN KNIFE ROBBERY [REF 304], and JUN OTHWPN ROBBERY [REF 316].

Actual number is coded.

VAR 0281 JUL ARMED ROBBERY NO MISSING DATA CODES  
REF 0281 LOC 1390 WIDTH 5 DK 22 COL 44-48

Number of actual offenses for July: Armed Robbery

The 1967-1973 data for this variable were collected by the F.B.I. The 1974-1980 data were derived by the ICPSR by summing JUL GUN ROBBERY [REF 293], JUL KNIFE ROBBERY [REF 305], and JUL OTHWPN ROBBERY [REF 317].

Actual number is coded.

VAR 0282      AUG ARMED ROBBERY      NO MISSING DATA CODES  
REF 0282      LOC 1395 WIDTH 5      DK 22 COL 49-53

Number of actual offenses for August: Armed Robbery

The 1967-1973 data for this variable were collected by the F.B.I. The 1974-1980 data were derived by the ICPSR by summing AUG GUN ROBBERY [REF 294], AUG KNIFE ROBBERY [REF 306], and AUG OTHWPN ROBBERY [REF 318].

-----  
Actual number is coded.  
.....

VAR 0283      SEP ARMED ROBBERY      NO MISSING DATA CODES  
REF 0283      LOC 1400 WIDTH 5      DK 22 COL 54-58

Number of actual offenses for September: Armed Robbery

The 1967-1973 data for this variable were collected by the F.B.I. The 1974-1980 data were derived by the ICPSR by summing SEP GUN ROBBERY [REF 295], SEP KNIFE ROBBERY [REF 307], and SEP OTHWPN ROBBERY [REF 319].

-----  
Actual number is coded.  
.....

VAR 0284      OCT ARMED ROBBERY      NO MISSING DATA CODES  
REF 0284      LOC 1405 WIDTH 5      DK 22 COL 59-63

Number of actual offenses for October: Armed Robbery

The 1967-1973 data for this variable were collected by the F.B.I. The 1974-1980 data were derived by the ICPSR by summing OCT GUN ROBBERY [REF 296], OCT KNIFE ROBBERY [REF 308], and OCT OTHWPN ROBBERY [REF 320].

-----  
Actual number is coded.

VAR 0285      NOV ARMED ROBBERY      NO MISSING DATA CODES  
REF 0285      LOC 1410 WIDTH 5      DK 22 COL 64-68

Number of actual offenses for November: Armed Robbery

The 1967-1973 data for this variable were collected by the F.B.I. The 1974-1980 data were derived by the ICPSR by summing NOV GUN ROBBERY [REF 297], NOV KNIFE ROBBERY [REF 309], and NOV OTHWPN ROBBERY [REF 321].

-----  
Actual number is coded.  
.....

VAR 0286      DEC ARMED ROBBERY      NO MISSING DATA CODES  
REF 0286      LOC 1415 WIDTH 5      DK 22 COL 69-73

Number of actual offenses for December: Armed Robbery

The 1967-1973 data for this variable were collected by the F.B.I. The 1974-1980 data were derived by the ICPSR by summing DEC GUN ROBBERY [REF 298], DEC KNIFE ROBBERY [REF 310], and DEC OTHWPN ROBBERY [REF 322].

-----  
Actual number is coded.  
.....

VAR 0287      JAN GUN ROBBERY      MD=-9999  
REF 0287      LOC 1420 WIDTH 5      DK 22 COL 74-78

Number of actual offenses for January: Firearm Robbery

-----  
Actual number is coded.

-9999. Inap., data not coded for 1967-1973

-----  
DECK IDENTIFICATION NUMBER IS '23'      DK 23 COL 1-2

VAR 0001 ICPSR STUDY NUMBER-8214 NO MISSING DATA CODES  
REF 0001 LOC 1 WIDTH 4 DK 23 COL 3- 6

ICPSR Study Number-8214

8214. The ICPSR has attached this number as a unique data collection identification number.

VAR 0002 ICPSR EDITION NUMBER-1 NO MISSING DATA CODES  
REF 0002 LOC 5 WIDTH 1 DK 23 COL 7

ICPSR Edition Number-1

The number identifying the release edition of the data collection.

- 1. Summer, 1984 release

VAR 0003 ICPSR PART NUMBER NO MISSING DATA CODES  
REF 0003 LOC 6 WIDTH 2 DK 23 COL 8- 9

ICPSR Part Number

The number identifying this part of a 14-part study, one part for each year 1967 through 1980. Each part contains 3328 records

- 01. 1967
- 02. 1968
- 03. 1969
- 04. 1970
- 05. 1971
- 06. 1972
- 07. 1973
- 08. 1974
- 09. 1975
- 10. 1976
- 11. 1977

(CONTINUED)

- 12. 1978
- 13. 1979
- 14. 1980

VAR 0004 ICPSR SEQUENCE ID NO MISSING DATA CODES  
REF 0004 LOC 8 WIDTH 4 DK 23 COL 10-13

ICPSR Sequential Identification Number

The ICPSR has attached a sequential identification number to every case. This number uniquely identifies each record in the data collection.

SEE NOTE(S) 1

VAR 0288 FEB GUN ROBBERY MD=-9999  
REF 0288 LOC 1425 WIDTH 5 DK 23 COL 14-18

Number of actual offenses for February: Firearm Robbery

Actual number is coded.

-9999. Inap., data not coded for 1967-1973

VAR 0289 MAR GUN ROBBERY MD=-9999  
REF 0289 LOC 1430 WIDTH 5 DK 23 COL 19-23

Number of actual offenses for March: Firearm Robbery

Actual number is coded.

-9999. Inap., data not coded for 1967-1973

VAR 0290 APR GUN ROBBERY MD=-9999  
REF 0290 LOC 1435 WIDTH 5 DK 23 COL 24-28

Number of actual offenses for April: Firearm Robbery  
-----

Actual number is coded.

-9999. Inap., data not coded for 1967-1973  
.....

VAR 0291 MAY GUN ROBBERY MD=-9999  
REF 0291 LOC 1440 WIDTH 5 DK 23 COL 29-33

Number of actual offenses for May: Firearm Robbery  
-----

Actual number is coded.

-9999. Inap., data not coded for 1967-1973  
.....

VAR 0292 JUN GUN ROBBERY MD=-9999  
REF 0292 LOC 1445 WIDTH 5 DK 23 COL 34-38

Number of actual offenses for June: Firearm Robbery  
-----

Actual number is coded.

-9999. Inap., data not coded for 1967-1973  
.....

VAR 0293 JUL GUN ROBBERY MD=-9999  
REF 0293 LOC 1450 WIDTH 5 DK 23 COL 39-43

Number of actual offenses for July: Firearm Robbery  
-----

Actual number is coded.

(CONTINUED)

-9999. Inap., data not coded for 1967-1973  
.....

VAR 0294 AUG GUN ROBBERY MD=-9999  
REF 0294 LOC 1455 WIDTH 5 DK 23 COL 44-48

Number of actual offenses for August: Firearm Robbery  
-----

Actual number is coded.

-9999. Inap., data not coded for 1967-1973  
.....

VAR 0295 SEP GUN ROBBERY MD=-9999  
REF 0295 LOC 1460 WIDTH 5 DK 23 COL 49-53

Number of actual offenses for September: Firearm Robbery  
-----

Actual number is coded.

-9999. Inap., data not coded for 1967-1973  
.....

VAR 0296 OCT GUN ROBBERY MD=-9999  
REF 0296 LOC 1465 WIDTH 5 DK 23 COL 54-58

Number of actual offenses for October: Firearm Robbery  
-----

Actual number is coded.

-9999. Inap., data not coded for 1967-1973

VAR 0297 NOV GUN ROBBERY MD=-9999  
REF 0297 LOC 1470 WIDTH 5 DK 23 COL 59-63

Number of actual offenses for November: Firearm Robbery

Actual number is coded.

-9999. Inap., data not coded for 1967-1973

VAR 0298 DEC GUN ROBBERY MD=-9999  
REF 0298 LOC 1475 WIDTH 5 DK 23 COL 64-68

Number of actual offenses for December: Firearm Robbery

Actual number is coded.

-9999. Inap., data not coded for 1967-1973

VAR 0299 JAN KNIFE ROBBERY MD=-9999  
REF 0299 LOC 1480 WIDTH 5 DK 23 COL 69-73

Number of actual offenses for January: Knife or Cutting  
Instrument Robbery

Actual number is coded.

-9999. Inap., data not coded for 1967-1973

VAR 0300 FEB KNIFE ROBBERY MD=-9999  
REF 0300 LOC 1485 WIDTH 5 DK 23 COL 74-78

Number of actual offenses for February: Knife or Cutting  
Instrument Robbery

(CONTINUED)

Actual number is coded.

-9999. Inap., data not coded for 1967-1973

DECK IDENTIFICATION NUMBER IS '24' DK 24 COL 1- 2

VAR 0001 ICPSR STUDY NUMBER-8214 NO MISSING DATA CODES  
REF 0001 LOC 1 WIDTH 4 DK 24 COL 3- 6

ICPSR Study Number-8214

8214. The ICPSR has attached this number as a unique  
data collection identification number.

VAR 0002 ICPSR EDITION NUMBER-1 NO MISSING DATA CODES  
REF 0002 LOC 5 WIDTH 1 DK 24 COL 7

ICPSR Edition Number-1

The number identifying the release edition of the data  
collection.

1. Summer, 1984 release

VAR 0003 ICPSR PART NUMBER NO MISSING DATA CODES  
REF 0003 LOC 6 WIDTH 2 DK 24 COL 8- 9

ICPSR Part Number

The number identifying this part of a 14-part study, one  
part for each year 1967 through 1980. Each part contains  
3328 records



(CONTINUED)

- 01. 1967
- 02. 1968
- 03. 1969
- 04. 1970
- 05. 1971
- 06. 1972
- 07. 1973
- 08. 1974
- 09. 1975
- 10. 1976
- 11. 1977
- 12. 1978
- 13. 1979
- 14. 1980

.....

VAR 0004      ICPSR SEQUENCE ID      NO MISSING DATA CODES  
 REF 0004      LOC    8 WIDTH 4                    DK 24 COL 10-13

ICPSR Sequential Identification Number

The ICPSR has attached a sequential identification number to every case. This number uniquely identifies each record in the data collection.

SEE NOTE(S) 1

.....

VAR 0301      MAR KNIFE ROBBERY                    MD=-9999  
 REF 0301      LOC 1490 WIDTH 5                    DK 24 COL 14-18

Number of actual offenses for March: Knife or Cutting Instrument Robbery

Actual number is coded.

-9999. Inap., data not coded for 1967-1973

VAR 0302      APR KNIFE ROBBERY                    MD=-9999  
 REF 0302      LOC 1495 WIDTH 5                    DK 24 COL 19-23

Number of actual offenses for April: Knife or Cutting Instrument Robbery

Actual number is coded.

-9999. Inap., data not coded for 1967-1973

.....

VAR 0303      MAY KNIFE ROBBERY                    MD=-9999  
 REF 0303      LOC 1500 WIDTH 5                    DK 24 COL 24-28

Number of actual offenses for May: Knife or Cutting Instrument Robbery

Actual number is coded.

-9999. Inap., data not coded for 1967-1973

.....

VAR 0304      JUN KNIFE ROBBERY                    MD=-9999  
 REF 0304      LOC 1505 WIDTH 5                    DK 24 COL 29-33

Number of actual offenses for June: Knife or Cutting Instrument Robbery

Actual number is coded.

-9999. Inap., data not coded for 1967-1973

.....

VAR 0305      JUL KNIFE ROBBERY                    MD=-9999  
 REF 0305      LOC 1510 WIDTH 5                    DK 24 COL 34-38

Number of actual offenses for July: Knife or Cutting

(CONTINUED)

Instrument Robbery

Actual number is coded.

-9999. Inap., data not coded for 1967-1973

VAR 0306	AUG KNIFE ROBBERY	MD=-9999
REF 0306	LOC 1515 WIDTH 5	DK 24 COL 39-43

Number of actual offenses for August: Knife or Cutting Instrument Robbery

Actual number is coded.

-9999. Inap., data not coded for 1967-1973

VAR 0307	SEP KNIFE ROBBERY	MD=-9999
REF 0307	LOC 1520 WIDTH 5	DK 24 COL 44-48

Number of actual offenses for September: Knife or Cutting Instrument Robbery

Actual number is coded.

-9999. Inap., data not coded for 1967-1973

VAR 0308	OCT KNIFE ROBBERY	MD=-9999
REF 0308	LOC 1525 WIDTH 5	DK 24 COL 49-53

Number of actual offenses for October: Knife or Cutting Instrument Robbery

Actual number is coded.

(CONTINUED)

-9999. Inap., data not coded for 1967-1973

VAR 0309	NOV KNIFE ROBBERY	MD=-9999
REF 0309	LOC 1530 WIDTH 5	DK 24 COL 54-58

Number of actual offenses for November: Knife or Cutting Instrument Robbery

Actual number is coded.

-9999. Inap., data not coded for 1967-1973

VAR 0310	DEC KNIFE ROBBERY	MD=-9999
REF 0310	LOC 1535 WIDTH 5	DK 24 COL 59-63

Number of actual offenses for December: Knife or Cutting Instrument Robbery

Actual number is coded.

-9999. Inap., data not coded for 1967-1973

VAR 0311	JAN OTHWPN ROBBERY	MD=-9999
REF 0311	LOC 1540 WIDTH 5	DK 24 COL 64-68

Number of actual offenses for January: Other Dangerous Weapon Robbery

Actual number is coded.

-9999. Inap., data not coded for 1967-1973

VAR 0312 FEB OTHWPN ROBBERY  
REF 0312 LOC 1545 WIDTH 5

MD=-9999  
DK 24 COL 69-73

Number of actual offenses for February: Other Dangerous  
Weapon Robbery

Actual number is coded.

-9999. Inap., data not coded for 1967-1973

VAR 0313 MAR OTHWPN ROBBERY  
REF 0313 LOC 1550 WIDTH 5

MD=-9999  
DK 24 COL 74-78

Number of actual offenses for March: Other Dangerous Weapon  
Robbery

Actual number is coded.

-9999. Inap., data not coded for 1967-1973

DECK IDENTIFICATION NUMBER IS '25'

DK 25 COL 1-2

VAR 0001 ICPSR STUDY NUMBER-8214  
REF 0001 LOC 1 WIDTH 4

NO MISSING DATA CODES  
DK 25 COL 3-6

ICPSR Study Number-8214

8214. The ICPSR has attached this number as a unique  
data collection identification number.

VAR 0002 ICPSR EDITION NUMBER-1 NO MISSING DATA CODES  
REF 0002 LOC 5 WIDTH 1 DK 25 COL 7

ICPSR Edition Number-1

The number identifying the release edition of the data  
collection.

1. Summer, 1984 release

VAR 0003 ICPSR PART NUMBER NO MISSING DATA CODES  
REF 0003 LOC 6 WIDTH 2 DK 25 COL 8-9

ICPSR Part Number

The number identifying this part of a 14-part study, one  
part for each year 1967 through 1980. Each part contains  
3328 records

- 01. 1967
- 02. 1968
- 03. 1969
- 04. 1970
- 05. 1971
- 06. 1972
- 07. 1973
- 08. 1974
- 09. 1975
- 10. 1976
- 11. 1977
- 12. 1978
- 13. 1979
- 14. 1980

VAR 0004 ICPSR SEQUENCE ID NO MISSING DATA CODES  
REF 0004 LOC 8 WIDTH 4 DK 25 COL 10-13

ICPSR Sequential Identification Number

(CONTINUED)

The ICPSR has attached a sequential identification number to every case. This number uniquely identifies each record in the data collection.

SEE NOTE(S) 1

VAR 0314 APR OTHWPN ROBBERY MD=-9999  
REF 0314 LOC 1555 WIDTH 5 DK 25 COL 14-18

Number of actual offenses for April: Other Dangerous Weapon Robbery

Actual number is coded.

-9999. Inap., data not coded for 1967-1973

VAR 0315 MAY OTHWPN ROBBERY MD=-9999  
REF 0315 LOC 1560 WIDTH 5 DK 25 COL 19-23

Number of actual offenses for May: Other Dangerous Weapon Robbery

Actual number is coded.

-9999. Inap., data not coded for 1967-1973

VAR 0316 JUN OTHWPN ROBBERY MD=-9999  
REF 0316 LOC 1565 WIDTH 5 DK 25 COL 24-28

Number of actual offenses for June: Other Dangerous Weapon Robbery

Actual number is coded.

(CONTINUED)

-9999. Inap., data not coded for 1967-1973

VAR 0317 JUL OTHWPN ROBBERY MD=-9999  
REF 0317 LOC 1570 WIDTH 5 DK 25 COL 29-33

Number of actual offenses for July: Other Dangerous Weapon Robbery

Actual number is coded.

-9999. Inap., data not coded for 1967-1973

VAR 0318 AUG OTHWPN ROBBERY MD=-9999  
REF 0318 LOC 1575 WIDTH 5 DK 25 COL 34-38

Number of actual offenses for August: Other Dangerous Weapon Robbery

Actual number is coded.

-9999. Inap., data not coded for 1967-1973

VAR 0319 SEP OTHWPN ROBBERY MD=-9999  
REF 0319 LOC 1580 WIDTH 5 DK 25 COL 39-43

Number of actual offenses for September: Other Dangerous Weapon Robbery

Actual number is coded.

-9999. Inap., data not coded for 1967-1973

VAR 0320 OCT OTHWPN ROBBERY MD=-9999  
REF 0320 LOC 1585 WIDTH 5 DK 25 COL 44-48

Number of actual offenses for October: Other Dangerous  
Weapon Robbery

Actual number is coded.

-9999. Inap., data not coded for 1967-1973

VAR 0321 NOV OTHWPN ROBBERY MD=-9999  
REF 0321 LOC 1590 WIDTH 5 DK 25 COL 49-53

Number of actual offenses for November: Other Dangerous  
Weapon Robbery

Actual number is coded.

-9999. Inap., data not coded for 1967-1973

VAR 0322 DEC OTHWPN ROBBERY MD=-9999  
REF 0322 LOC 1595 WIDTH 5 DK 25 COL 54-58

Number of actual offenses for December: Other Dangerous  
Weapon Robbery

Actual number is coded.

-9999. Inap., data not coded for 1967-1973

VAR 0323 JAN NOWPN ROBBERY NO MISSING DATA CODES  
REF 0323 LOC 1600 WIDTH 5 DK 25 COL 59-63

Number of actual offenses for January: Strong-Arm Robbery

(CONTINUED)

(hands, fists, feet, etc.)

Actual number is coded.

VAR 0324 FEB NOWPN ROBBERY NO MISSING DATA CODES  
REF 0324 LOC 1605 WIDTH 5 DK 25 COL 64-68

Number of actual offenses for February: Strong-Arm Robbery  
(hands, fists, feet, etc.)

Actual number is coded.

VAR 0325 MAR NOWPN ROBBERY NO MISSING DATA CODES  
REF 0325 LOC 1610 WIDTH 5 DK 25 COL 69-73

Number of actual offenses for March: Strong-Arm Robbery  
(hands, fists, feet, etc.)

Actual number is coded.

VAR 0326 APR NOWPN ROBBERY NO MISSING DATA CODES  
REF 0326 LOC 1615 WIDTH 5 DK 25 COL 74-78

Number of actual offenses for April: Strong-Arm Robbery  
(hands, fists, feet, etc.)

Actual number is coded.

DECK IDENTIFICATION NUMBER IS '26' DK 26 COL 1- 2

VAR 0001 ICPSR STUDY NUMBER-8214 NO MISSING DATA CODES  
REF 0001 LOC 1 WIDTH 4 DK 26 COL 3- 6

ICPSR Study Number-8214

8214. The ICPSR has attached this number as a unique data collection identification number.

VAR 0002 ICPSR EDITION NUMBER-1 NO MISSING DATA CODES  
REF 0002 LOC 5 WIDTH 1 DK 26 COL 7

ICPSR Edition Number-1

The number identifying the release edition of the data collection.

- 1. Summer, 1984 release

VAR 0003 ICPSR PART NUMBER NO MISSING DATA CODES  
REF 0003 LOC 6 WIDTH 2 DK 26 COL 8- 9

ICPSR Part Number

The number identifying this part of a 14-part study, one part for each year 1967 through 1980. Each part contains 3328 records

- 01. 1967
- 02. 1968
- 03. 1969
- 04. 1970
- 05. 1971
- 06. 1972
- 07. 1973
- 08. 1974
- 09. 1975
- 10. 1976
- 11. 1977

(CONTINUED)

- 12. 1978
- 13. 1979
- 14. 1980

VAR 0004 ICPSR SEQUENCE ID NO MISSING DATA CODES  
REF 0004 LOC 8 WIDTH 4 DK 26 COL 10-13

ICPSR Sequential Identification Number

The ICPSR has attached a sequential identification number to every case. This number uniquely identifies each record in the data collection.

SEE NOTE(S) 1

VAR 0327 MAY NOWPN ROBBERY NO MISSING DATA CODES  
REF 0327 LOC 1620 WIDTH 5 DK 26 COL 14-18

Number of actual offenses for May: Strong-Arm Robbery (hands, fists, feet, etc.)

Actual number is coded.

VAR 0328 JUN NOWPN ROBBERY NO MISSING DATA CODES  
REF 0328 LOC 1625 WIDTH 5 DK 26 COL 19-23

Number of actual offenses for June: Strong-Arm Robbery (hands, fists, feet, etc.)

Actual number is coded.

VAR 0329 JUL NOWPN ROBBERY NO MISSING DATA CODES  
REF 0329 LOC 1630 WIDTH 5 DK 26 COL 24-28

Number of actual offenses for July: Strong-Arm Robbery  
(hands, fists, feet, etc.)  
-----

Actual number is coded.  
.....

VAR 0330 AUG NOWPN ROBBERY NO MISSING DATA CODES  
REF 0330 LOC 1635 WIDTH 5 DK 26 COL 29-33

Number of actual offenses for August: Strong-Arm Robbery  
(hands, fists, feet, etc.)  
-----

Actual number is coded.  
.....

VAR 0331 SEP NOWPN ROBBERY NO MISSING DATA CODES  
REF 0331 LOC 1640 WIDTH 5 DK 26 COL 34-38

Number of actual offenses for September: Strong-Arm Robbery  
(hands, fists, feet, etc.)  
-----

Actual number is coded.  
.....

VAR 0332 OCT NOWPN ROBBERY NO MISSING DATA CODES  
REF 0332 LOC 1645 WIDTH 5 DK 26 COL 39-43

Number of actual offenses for October: Strong-Arm Robbery  
(hands, fists, feet, etc.)  
-----

Actual number is coded.

VAR 0333 NOV NOWPN ROBBERY NO MISSING DATA CODES  
REF 0333 LOC 1650 WIDTH 5 DK 26 COL 44-48

Number of actual offenses for November: Strong-Arm Robbery  
(hands, fists, feet, etc.)  
-----

Actual number is coded.  
.....

VAR 0334 DEC NOWPN ROBBERY NO MISSING DATA CODES  
REF 0334 LOC 1655 WIDTH 5 DK 26 COL 49-53

Number of actual offenses for December: Strong-Arm Robbery  
(hands, fists, feet, etc.)  
-----

Actual number is coded.  
.....

VAR 0335 JAN TOTAL ASSAULT NO MISSING DATA CODES  
REF 0335 LOC 1660 WIDTH 5 DK 26 COL 54-58

Number of actual offenses for January: Total Assault  
-----

Actual number is coded.  
.....

VAR 0336 FEB TOTAL ASSAULT NO MISSING DATA CODES  
REF 0336 LOC 1665 WIDTH 5 DK 26 COL 59-63

Number of actual offenses for February: Total Assault  
-----

Actual number is coded.

VAR 0337 MAR TOTAL ASSAULT NO MISSING DATA CODES  
REF 0337 LOC 1670 WIDTH 5 DK 26 COL 64-68

Number of actual offenses for March: Total Assault  
-----

Actual number is coded.  
.....

VAR 0338 APR TOTAL ASSAULT NO MISSING DATA CODES  
REF 0338 LOC 1675 WIDTH 5 DK 26 COL 69-73

Number of actual offenses for April: Total Assault  
-----

Actual number is coded.  
.....

VAR 0339 MAY TOTAL ASSAULT NO MISSING DATA CODES  
REF 0339 LOC 1680 WIDTH 5 DK 26 COL 74-78

Number of actual offenses for May: Total Assault  
-----

Actual number is coded.  
.....

DECK IDENTIFICATION NUMBER IS '27' DK 27 COL 1-2  
-----

VAR 0001 ICPSR STUDY NUMBER-8214 NO MISSING DATA CODES  
REF 0001 LOC 1 WIDTH 4 DK 27 COL 3-6

ICPSR Study Number-8214  
-----

8214. The ICPSR has attached this number as a unique data collection identification number.

VAR 0002 ICPSR EDITION NUMBER-1 NO MISSING DATA CODES  
REF 0002 LOC 5 WIDTH 1 DK 27 COL 7

ICPSR Edition Number-1  
-----

The number identifying the release edition of the data collection.

1. Summer, 1984 release  
.....

VAR 0003 ICPSR PART NUMBER NO MISSING DATA CODES  
REF 0003 LOC 6 WIDTH 2 DK 27 COL 8-9

ICPSR Part Number  
-----

The number identifying this part of a 14-part study, one part for each year 1967 through 1980. Each part contains 3328 records

01. 1967  
02. 1968  
03. 1969  
04. 1970  
05. 1971  
06. 1972  
07. 1973  
08. 1974  
09. 1975  
10. 1976  
11. 1977  
12. 1978  
13. 1979  
14. 1980

VAR 0004 ICPSR SEQUENCE ID NO MISSING DATA CODES  
REF 0004 LOC 8 WIDTH 4 DK 27 COL 10-13

ICPSR Sequential Identification Number  
-----



(CONTINUED)

The ICPSR has attached a sequential identification number to every case. This number uniquely identifies each record in the data collection.

SEE NOTE(S) 1

VAR 0340 JUN TOTAL ASSAULT NO MISSING DATA CODES  
REF 0340 LOC 1685 WIDTH 5 DK 27 COL 14-18

Number of actual offenses for June: Total Assault

Actual number is coded.

VAR 0341 JUL TOTAL ASSAULT NO MISSING DATA CODES  
REF 0341 LOC 1690 WIDTH 5 DK 27 COL 19-23

Number of actual offenses for July: Total Assault

Actual number is coded.

VAR 0342 AUG TOTAL ASSAULT NO MISSING DATA CODES  
REF 0342 LOC 1695 WIDTH 5 DK 27 COL 24-28

Number of actual offenses for August: Total Assault

Actual number is coded.

VAR 0343 SEP TOTAL ASSAULT NO MISSING DATA CODES  
REF 0343 LOC 1700 WIDTH 5 DK 27 COL 29-33

Number of actual offenses for September: Total Assault

(CONTINUED)

Actual number is coded.

VAR 0344 OCT TOTAL ASSAULT NO MISSING DATA CODES  
REF 0344 LOC 1705 WIDTH 5 DK 27 COL 34-38

Number of actual offenses for October: Total Assault

Actual number is coded.

VAR 0345 NOV TOTAL ASSAULT NO MISSING DATA CODES  
REF 0345 LOC 1710 WIDTH 5 DK 27 COL 39-43

Number of actual offenses for November: Total Assault

Actual number is coded.

VAR 0346 DEC TOTAL ASSAULT NO MISSING DATA CODES  
REF 0346 LOC 1715 WIDTH 5 DK 27 COL 44-48

Number of actual offenses for December: Total Assault

Actual number is coded.

VAR 0347 JAN GUN ASSAULT NO MISSING DATA CODES  
REF 0347 LOC 1720 WIDTH 5 DK 27 COL 49-53

Number of actual offenses for January: Firearm Assault

Actual number is coded.

**CONTINUED**

**2 OF 6**

VAR 0348 FEB GUN ASSAULT NO MISSING DATA CODES  
REF 0348 LOC 1725 WIDTH 5 DK 27 COL 54-58

Number of actual offenses for February: Firearm Assault  
-----

Actual number is coded.  
.....

VAR 0349 MAR GUN ASSAULT NO MISSING DATA CODES  
REF 0349 LOC 1730 WIDTH 5 DK 27 COL 59-63

Number of actual offenses for March: Firearm Assault  
-----

Actual number is coded.  
.....

VAR 0350 APR GUN ASSAULT NO MISSING DATA CODES  
REF 0350 LOC 1735 WIDTH 5 DK 27 COL 64-68

Number of actual offenses for April: Firearm Assault  
-----

Actual number is coded.  
.....

VAR 0351 MAY GUN ASSAULT NO MISSING DATA CODES  
REF 0351 LOC 1740 WIDTH 5 DK 27 COL 69-73

Number of actual offenses for May: Firearm Assault  
-----

Actual number is coded.  
.....

VAR 0352 JUN GUN ASSAULT NO MISSING DATA CODES  
REF 0352 LOC 1745 WIDTH 5 DK 27 COL 74-78

Number of actual offenses for June: Firearm Assault  
-----

(CONTINUED)

Actual number is coded.

DECK IDENTIFICATION NUMBER IS '28' DK 28 COL 1- 2  
-----

VAR 0001 ICPSR STUDY NUMBER-8214 NO MISSING DATA CODES  
REF 0001 LOC 1 WIDTH 4 DK 28 COL 3- 6

ICPSR Study Number-8214  
-----

8214. The ICPSR has attached this number as a unique data collection identification number.

VAR 0002 ICPSR EDITION NUMBER-1 NO MISSING DATA CODES  
REF 0002 LOC 5 WIDTH 1 DK 28 COL 7

ICPSR Edition Number-1  
-----

The number identifying the release edition of the data collection.

1. Summer, 1984 release

VAR 0003 ICPSR PART NUMBER NO MISSING DATA CODES  
REF 0003 LOC 6 WIDTH 2 DK 28 COL 8- 9

ICPSR Part Number  
-----

The number identifying this part of a 14-part study, one part for each year 1967 through 1980. Each part contains 3328 records

- 01. 1967
- 02. 1968
- 03. 1969

(CONTINUED)

- 04. 1970
- 05. 1971
- 06. 1972
- 07. 1973
- 08. 1974
- 09. 1975
- 10. 1976
- 11. 1977
- 12. 1978
- 13. 1979
- 14. 1980

.....

VAR 0004 ICPSR SEQUENCE ID NO MISSING DATA CODES  
 REF 0004 LOC 8 WIDTH 4 DK 28 COL 10-13

ICPSR Sequential Identification Number  
 -----

The ICPSR has attached a sequential identification number to every case. This number uniquely identifies each record in the data collection.

SEE NOTE(S) 1

.....

VAR 0353 JUL GUN ASSAULT NO MISSING DATA CODES  
 REF 0353 LOC 1750 WIDTH 5 DK 28 COL 14-18

Number of actual offenses for July: Firearm Assault  
 -----

Actual number is coded.  
 .....

VAR 0354 AUG GUN ASSAULT NO MISSING DATA CODES  
 REF 0354 LOC 1755 WIDTH 5 DK 28 COL 19-23

Number of actual offenses for August: Firearm Assault  
 -----

Actual number is coded.

VAR 0355 SEP GUN ASSAULT NO MISSING DATA CODES  
 REF 0355 LOC 1760 WIDTH 5 DK 28 COL 24-28

Number of actual offenses for September: Firearm Assault  
 -----

Actual number is coded.  
 .....

VAR 0356 OCT GUN ASSAULT NO MISSING DATA CODES  
 REF 0356 LOC 1765 WIDTH 5 DK 28 COL 29-33

Number of actual offenses for October: Firearm Assault  
 -----

Actual number is coded.  
 .....

VAR 0357 NOV GUN ASSAULT NO MISSING DATA CODES  
 REF 0357 LOC 1770 WIDTH 5 DK 28 COL 34-38

Number of actual offenses for November: Firearm Assault  
 -----

Actual number is coded.  
 .....

VAR 0358 DEC GUN ASSAULT NO MISSING DATA CODES  
 REF 0358 LOC 1775 WIDTH 5 DK 28 COL 39-43

Number of actual offenses for December: Firearm Assault  
 -----

Actual number is coded.  
 .....

VAR 0359 JAN KNIFE ASLT NO MISSING DATA CODES  
 REF 0359 LOC 1780 WIDTH 5 DK 28 COL 44-48

Number of actual offenses for January: Knife or Cutting  
 Instrument Assault  
 -----

(CONTINUED)

Actual number is coded.

VAR 0360 FEB KNIFE ASLT NO MISSING DATA CODES  
REF 0360 LOC 1785 WIDTH 5 DK 28 COL 49-53

Number of actual offenses for February: Knife or Cutting  
Instrument Assault

Actual number is coded.

VAR 0361 MAR KNIFE ASLT NO MISSING DATA CODES  
REF 0361 LOC 1790 WIDTH 5 DK 28 COL 54-58

Number of actual offenses for March: Knife or Cutting  
Instrument Assault

Actual number is coded.

VAR 0362 APR KNIFE ASLT NO MISSING DATA CODES  
REF 0362 LOC 1795 WIDTH 5 DK 28 COL 59-63

Number of actual offenses for April: Knife or Cutting  
Instrument Assault

Actual number is coded.

VAR 0363 MAY KNIFE ASLT NO MISSING DATA CODES  
REF 0363 LOC 1800 WIDTH 5 DK 28 COL 64-68

Number of actual offenses for May: Knife or Cutting  
Instrument Assault

Actual number is coded.

VAR 0364 JUN KNIFE ASLT NO MISSING DATA CODES  
REF 0364 LOC 1805 WIDTH 5 DK 28 COL 69-73

Number of actual offenses for June: Knife or Cutting  
Instrument Assault

Actual number is coded.

VAR 0365 JUL KNIFE ASLT NO MISSING DATA CODES  
REF 0365 LOC 1810 WIDTH 5 DK 28 COL 74-78

Number of actual offenses for July: Knife or Cutting  
Instrument Assault

Actual number is coded.

DECK IDENTIFICATION NUMBER IS '29' DK 29 COL 1- 2

VAR 0001 ICPSR STUDY NUMBER-8214 NO MISSING DATA CODES  
REF 0001 LOC 1 WIDTH 4 DK 29 COL 3- 6

ICPSR Study Number-8214

8214. The ICPSR has attached this number as a unique  
data collection identification number.

VAR 0002 ICPSR EDITION NUMBER-1 NO MISSING DATA CODES  
REF 0002 LOC 5 WIDTH 1 DK 29 COL 7

ICPSR Edition Number-1

The number identifying the release edition of the data  
collection.

(CONTINUED)

1. Summer, 1984 release

VAR 0003 ICPSR PART NUMBER NO MISSING DATA CODES  
REF 0003 LOC 6 WIDTH 2 DK 29 COL 8-9

ICPSR Part Number

The number identifying this part of a 14-part study, one part for each year 1967 through 1980. Each part contains 3328 records

- 01. 1967
- 02. 1968
- 03. 1969
- 04. 1970
- 05. 1971
- 06. 1972
- 07. 1973
- 08. 1974
- 09. 1975
- 10. 1976
- 11. 1977
- 12. 1978
- 13. 1979
- 14. 1980

VAR 0004 ICPSR SEQUENCE ID NO MISSING DATA CODES  
REF 0004 LOC 8 WIDTH 4 DK 29 COL 10-13

ICPSR Sequential Identification Number

The ICPSR has attached a sequential identification number to every case. This number uniquely identifies each record in the data collection.

SEE NOTE(S) 1

VAR 0366 AUG KNIFE ASLT NO MISSING DATA CODES  
REF 0366 LOC 1815 WIDTH 5 DK 29 COL 14-18

Number of actual offenses for August: Knife or Cutting Instrument Assault

Actual number is coded.

VAR 0367 SEP KNIFE ASLT NO MISSING DATA CODES  
REF 0367 LOC 1820 WIDTH 5 DK 29 COL 19-23

Number of actual offenses for September: Knife or Cutting Instrument Assault

Actual number is coded.

VAR 0368 OCT KNIFE ASLT NO MISSING DATA CODES  
REF 0368 LOC 1825 WIDTH 5 DK 29 COL 24-28

Number of actual offenses for October: Knife or Cutting Instrument Assault

Actual number is coded.

VAR 0369 NOV KNIFE ASLT NO MISSING DATA CODES  
REF 0369 LOC 1830 WIDTH 5 DK 29 COL 29-33

Number of actual offenses for November: Knife or Cutting Instrument Assault

Actual number is coded.

VAR 0370 DEC KNIFE ASLT NO MISSING DATA CODES  
REF 0370 LOC 1835 WIDTH 5 DK 29 COL 34-38

Number of actual offenses for December: Knife or Cutting  
Instrument Assault

Actual number is coded.

VAR 0371 JAN OTHWPN ASLT NO MISSING DATA CODES  
REF 0371 LOC 1840 WIDTH 5 DK 29 COL 39-43

Number of actual offenses for January: Other Dangerous  
Weapon Assault

Actual number is coded.

VAR 0372 FEB OTHWPN ASLT NO MISSING DATA CODES  
REF 0372 LOC 1845 WIDTH 5 DK 29 COL 44-48

Number of actual offenses for February: Other Dangerous  
Weapon Assault

Actual number is coded.

VAR 0373 MAR OTHWPN ASLT NO MISSING DATA CODES  
REF 0373 LOC 1850 WIDTH 5 DK 29 COL 49-53

Number of actual offenses for March: Other Dangerous Weapon  
Assault

Actual number is coded.

VAR 0374 APR OTHWPN ASLT NO MISSING DATA CODES  
REF 0374 LOC 1855 WIDTH 5 DK 29 COL 54-58

Number of actual offenses for April: Other Dangerous Weapon  
Assault

Actual number is coded.

VAR 0375 MAY OTHWPN ASLT NO MISSING DATA CODES  
REF 0375 LOC 1860 WIDTH 5 DK 29 COL 59-63

Number of actual offenses for May: Other Dangerous Weapon  
Assault

Actual number is coded.

VAR 0376 JUN OTHWPN ASLT NO MISSING DATA CODES  
REF 0376 LOC 1865 WIDTH 5 DK 29 COL 64-68

Number of actual offenses for June: Other Dangerous Weapon  
Assault

Actual number is coded.

VAR 0377 JUL OTHWPN ASLT NO MISSING DATA CODES  
REF 0377 LOC 1870 WIDTH 5 DK 29 COL 69-73

Number of actual offenses for July: Other Dangerous Weapon  
Assault

Actual number is coded.

VAR 0378 AUG OTHWPN ASLT NO MISSING DATA CODES  
REF 0378 LOC 1875 WIDTH 5 DK 29 COL 74-78

Number of actual offenses for August: Other Dangerous Weapon Assault

Actual number is coded.

DECK IDENTIFICATION NUMBER IS '30' DK 30 COL 1- 2

VAR 0001 ICPSR STUDY NUMBER-8214 NO MISSING DATA CODES  
REF 0001 LOC 1 WIDTH 4 DK 30 COL 3- 6

ICPSR Study Number-8214

8214. The ICPSR has attached this number as a unique data collection identification number.

VAR 0002 ICPSR EDITION NUMBER-1 NO MISSING DATA CODES  
REF 0002 LOC 5 WIDTH 1 DK 30 COL 7

ICPSR Edition Number-1

The number identifying the release edition of the data collection.

1. Summer, 1984 release

VAR 0003 ICPSR PART NUMBER NO MISSING DATA CODES  
REF 0003 LOC 6 WIDTH 2 DK 30 COL 8- 9

ICPSR Part Number

(CONTINUED)

The number identifying this part of a 14-part study, one part for each year 1967 through 1980. Each part contains 3328 records

- 01. 1967
- 02. 1968
- 03. 1969
- 04. 1970
- 05. 1971
- 06. 1972
- 07. 1973
- 08. 1974
- 09. 1975
- 10. 1976
- 11. 1977
- 12. 1978
- 13. 1979
- 14. 1980

VAR 0004 ICPSR SEQUENCE ID NO MISSING DATA CODES  
REF 0004 LOC 8 WIDTH 4 DK 30 COL 10-13

ICPSR Sequential Identification Number

The ICPSR has attached a sequential identification number to every case. This number uniquely identifies each record in the data collection.

SEE NOTE(S) 1

VAR 0379 SEP OTHWPN ASLT NO MISSING DATA CODES  
REF 0379 LOC 1880 WIDTH 5 DK 30 COL 14-18

Number of actual offenses for September: Other Dangerous Weapon Assault

Actual number is coded.



VAR 0380 OCT OTHWPN ASLT NO MISSING DATA CODES  
REF 0380 LOC 1885 WIDTH 5 DK 30 COL 19-23

Number of actual offenses for October: Other Dangerous  
Weapon Assault

Actual number is coded.

VAR 0381 NOV OTHWPN ASLT NO MISSING DATA CODES  
REF 0381 LOC 1890 WIDTH 5 DK 30 COL 24-28

Number of actual offenses for November: Other Dangerous  
Weapon Assault

Actual number is coded.

VAR 0382 DEC OTHWPN ASLT NO MISSING DATA CODES  
REF 0382 LOC 1895 WIDTH 5 DK 30 COL 29-33

Number of actual offenses for December: Other Dangerous  
Weapon Assault

Actual number is coded.

VAR 0383 JAN NOWPN AGG ASLT NO MISSING DATA CODES  
REF 0383 LOC 1900 WIDTH 5 DK 30 COL 34-38

Number of actual offenses for January: Aggravated Injury  
(hands, fists, feet, etc.)

Actual number is coded.

VAR 0384 FEB NOWPN AGG ASLT NO MISSING DATA CODES  
REF 0384 LOC 1905 WIDTH 5 DK 30 COL 39-43

Number of actual offenses for February: Aggravated Injury  
(hands, fists, feet, etc.)

Actual number is coded.

VAR 0385 MAR NOWPN AGG ASLT NO MISSING DATA CODES  
REF 0385 LOC 1910 WIDTH 5 DK 30 COL 44-48

Number of actual offenses for March: Aggravated Injury  
(hands, fists, feet, etc.)

Actual number is coded.

VAR 0386 APR NOWPN AGG ASLT NO MISSING DATA CODES  
REF 0386 LOC 1915 WIDTH 5 DK 30 COL 49-53

Number of actual offenses for April: Aggravated Injury  
(hands, fists, feet, etc.)

Actual number is coded.

VAR 0387 MAY NOWPN AGG ASLT NO MISSING DATA CODES  
REF 0387 LOC 1920 WIDTH 5 DK 30 COL 54-58

Number of actual offenses for May: Aggravated Injury (hands,  
fists, feet, etc.)

Actual number is coded.

VAR 0388 JUN NOWPN AGG ASLT NO MISSING DATA CODES  
REF 0388 LOC 1925 WIDTH 5 DK 30 COL 59-63

Number of actual offenses for June: Aggravated Injury  
(hands, fists, feet, etc.)  
-----

Actual number is coded.  
.....

VAR 0389 JUL NOWPN AGG ASLT NO MISSING DATA CODES  
REF 0389 LOC 1930 WIDTH 5 DK 30 COL 64-68

Number of actual offenses for July: Aggravated Injury  
(hands, fists, feet, etc.)  
-----

Actual number is coded.  
.....

VAR 0390 AUG NOWPN AGG ASLT NO MISSING DATA CODES  
REF 0390 LOC 1935 WIDTH 5 DK 30 COL 69-73

Number of actual offenses for August: Aggravated Injury  
(hands, fists, feet, etc.)  
-----

Actual number is coded.  
.....

VAR 0391 SEP NOWPN AGG ASLT NO MISSING DATA CODES  
REF 0391 LOC 1940 WIDTH 5 DK 30 COL 74-78

Number of actual offenses for September: Aggravated Injury  
(hands, fists, feet, etc.)  
-----

Actual number is coded.  
.....

DECK IDENTIFICATION NUMBER IS '31' DK 31 COL 1- 2  
-----

VAR 0001 ICPSR STUDY NUMBER-8214 NO MISSING DATA CODES  
REF 0001 LOC 1 WIDTH 4 DK 31 COL 3- 6

ICPSR Study Number-8214  
-----

8214. The ICPSR has attached this number as a unique  
data collection identification number.  
.....

VAR 0002 ICPSR EDITION NUMBER-1 NO MISSING DATA CODES  
REF 0002 LOC 5 WIDTH 1 DK 31 COL 7

ICPSR Edition Number-1  
-----

The number identifying the release edition of the data  
collection.

1. Summer, 1984 release  
.....

VAR 0003 ICPSR PART NUMBER NO MISSING DATA CODES  
REF 0003 LOC 6 WIDTH 2 DK 31 COL 8- 9

ICPSR Part Number  
-----

The number identifying this part of a 14-part study, one  
part for each year 1967 through 1980. Each part contains  
3328 records

01. 1967  
02. 1968  
03. 1969  
04. 1970  
05. 1971  
06. 1972  
07. 1973  
08. 1974  
09. 1975  
10. 1976  
11. 1977

(CONTINUED)

- 12. 1978
- 13. 1979
- 14. 1980

VAR 0004 ICPSR SEQUENCE ID NO MISSING DATA CODES  
 REF 0004 LOC 8 WIDTH 4 DK 31 COL 10-13

ICPSR Sequential Identification Number

---

The ICPSR has attached a sequential identification number to every case. This number uniquely identifies each record in the data collection.

SEE NOTE (S) 1

VAR 0392 OCT NOWPN AGG ASLT NO MISSING DATA CODES  
 REF 0392 LOC 1945 WIDTH 5 DK 31 COL 14-18

Number of actual offenses for October: Aggravated Injury  
 (hands, fists, feet, etc.)

---

Actual number is coded.

VAR 0393 NOV NOWPN AGG ASLT NO MISSING DATA CODES  
 REF 0393 LOC 1950 WIDTH 5 DK 31 COL 19-23

Number of actual offenses for November: Aggravated Injury  
 (hands, fists, feet, etc.)

---

Actual number is coded.

VAR 0394 DEC NOWPN AGG ASLT NO MISSING DATA CODES  
 REF 0394 LOC 1955 WIDTH 5 DK 31 COL 24-28

Number of actual offenses for December: Aggravated Injury  
 (hands, fists, feet, etc.)

---

Actual number is coded.

VAR 0395 JAN OTH SIMPLE ASLT NO MISSING DATA CODES  
 REF 0395 LOC 1960 WIDTH 5 DK 31 COL 29-33

Number of actual offenses for January: Other Assaults -  
 Simple, Not Aggravated Injury

---

Actual number is coded.

VAR 0396 FEB OTH SIMPLE ASLT NO MISSING DATA CODES  
 REF 0396 LOC 1965 WIDTH 5 DK 31 COL 34-38

Number of actual offenses for February: Other Assaults -  
 Simple, Not Aggravated Injury

---

Actual number is coded.

VAR 0397 MAR OTH SIMPLE ASLT NO MISSING DATA CODES  
 REF 0397 LOC 1970 WIDTH 5 DK 31 COL 39-43

Number of actual offenses for March: Other Assaults -  
 Simple, Not Aggravated Injury

---

Actual number is coded.

VAR 0398 APR OTH SIMPLE ASLT NO MISSING DATA CODES  
REF 0398 LOC 1975 WIDTH 5 DK 31 COL 44-48

Number of actual offenses for April: Other Assaults -  
Simple, Not Aggravated Injury

Actual number is coded.

VAR 0399 MAY OTH SIMPLE ASLT NO MISSING DATA CODES  
REF 0399 LOC 1980 WIDTH 5 DK 31 COL 49-53

Number of actual offenses for May: Other Assaults - Simple,  
Not Aggravated Injury

Actual number is coded.

VAR 0400 JUN OTH SIMPLE ASLT NO MISSING DATA CODES  
REF 0400 LOC 1985 WIDTH 5 DK 31 COL 54-58

Number of actual offenses for June: Other Assaults - Simple,  
Not Aggravated Injury

Actual number is coded.

VAR 0401 JUL OTH SIMPLE ASLT NO MISSING DATA CODES  
REF 0401 LOC 1990 WIDTH 5 DK 31 COL 59-63

Number of actual offenses for July: Other Assaults - Simple,  
Not Aggravated Injury

Actual number is coded.

VAR 0402 AUG OTH SIMPLE ASLT NO MISSING DATA CODES  
REF 0402 LOC 1995 WIDTH 5 DK 31 COL 64-68

Number of actual offenses for August: Other Assaults -  
Simple, Not Aggravated Injury

Actual number is coded.

VAR 0403 SEP OTH SIMPLE ASLT NO MISSING DATA CODES  
REF 0403 LOC 2000 WIDTH 5 DK 31 COL 69-73

Number of actual offenses for September: Other Assaults -  
Simple, Not Aggravated Injury

Actual number is coded.

VAR 0404 OCT OTH SIMPLE ASLT NO MISSING DATA CODES  
REF 0404 LOC 2005 WIDTH 5 DK 31 COL 74-78

Number of actual offenses for October: Other Assaults -  
Simple, Not Aggravated Injury

Actual number is coded.

DECK IDENTIFICATION NUMBER IS '32' DK 32 COL 1- 2

VAR 0001 ICPSR STUDY NUMBER-8214 NO MISSING DATA CODES  
REF 0001 LOC 1 WIDTH 4 DK 32 COL 3- 6

ICPSR Study Number-8214

8214. The ICPSR has attached this number as a unique  
data collection identification number.

VAR 0002 ICPSR EDITION NUMBER-1 NO MISSING DATA CODES  
REF 0002 LOC 5 WIDTH 1 DK 32 COL 7

ICPSR Edition Number-1

The number identifying the release edition of the data collection.

- 1. Summer, 1984 release

VAR 0003 ICPSR PART NUMBER NO MISSING DATA CODES  
REF 0003 LOC 6 WIDTH 2 DK 32 COL 8-9

ICPSR Part Number

The number identifying this part of a 14-part study, one part for each year 1967 through 1980. Each part contains 3328 records

- 01. 1967
- 02. 1968
- 03. 1969
- 04. 1970
- 05. 1971
- 06. 1972
- 07. 1973
- 08. 1974
- 09. 1975
- 10. 1976
- 11. 1977
- 12. 1978
- 13. 1979
- 14. 1980

VAR 0004 ICPSR SEQUENCE ID NO MISSING DATA CODES  
REF 0004 LOC 8 WIDTH 4 DK 32 COL 10-13

ICPSR Sequential Identification Number

(CONTINUED)

The ICPSR has attached a sequential identification number to every case. This number uniquely identifies each record in the data collection.

SEE NOTE(S) 1

VAR 0405 NOV OTH SIMPLE ASLT NO MISSING DATA CODES  
REF 0405 LOC 2010 WIDTH 5 DK 32 COL 14-18

Number of actual offenses for November: Other Assaults - Simple, Not Aggravated Injury

Actual number is coded.

VAR 0406 DEC OTH SIMPLE ASLT NO MISSING DATA CODES  
REF 0406 LOC 2015 WIDTH 5 DK 32 COL 19-23

Number of actual offenses for December: Other Assaults - Simple, Not Aggravated Injury

Actual number is coded.

VAR 0407 JAN TOTAL BURGLARY NO MISSING DATA CODES  
REF 0407 LOC 2020 WIDTH 5 DK 32 COL 24-28

Number of actual offenses for January: Total Burglary

Actual number is coded.

VAR 0408 FEB TOTAL BURGLARY NO MISSING DATA CODES  
REF 0408 LOC 2025 WIDTH 5 DK 32 COL 29-33

Number of actual offenses for February: Total Burglary

(CONTINUED)

Actual number is coded.  
.....

VAR 0409      MAR TOTAL BURGLARY      NO MISSING DATA CODES  
REF 0409      LOC 2030 WIDTH 5                      DK 32 COL 34-38

Number of actual offenses for March: Total Burglary  
-----

Actual number is coded.  
.....

VAR 0410      APR TOTAL BURGLARY      NO MISSING DATA CODES  
REF 0410      LOC 2035 WIDTH 5                      DK 32 COL 39-43

Number of actual offenses for April: Total Burglary  
-----

Actual number is coded.  
.....

VAR 0411      MAY TOTAL BURGLARY      NO MISSING DATA CODES  
REF 0411      LOC 2040 WIDTH 5                      DK 32 COL 44-48

Number of actual offenses for May: Total Burglary  
-----

Actual number is coded.  
.....

VAR 0412      JUN TOTAL BURGLARY      NO MISSING DATA CODES  
REF 0412      LOC 2045 WIDTH 5                      DK 32 COL 49-53

Number of actual offenses for June: Total Burglary  
-----

Actual number is coded.

VAR 0413      JUL TOTAL BURGLARY      NO MISSING DATA CODES  
REF 0413      LOC 2050 WIDTH 5                      DK 32 COL 54-58

Number of actual offenses for July: Total Burglary  
-----

Actual number is coded.  
.....

VAR 0414      AUG TOTAL BURGLARY      NO MISSING DATA CODES  
REF 0414      LOC 2055 WIDTH 5                      DK 32 COL 59-63

Number of actual offenses for August: Total Burglary  
-----

Actual number is coded.  
.....

VAR 0415      SEP TOTAL BURGLARY      NO MISSING DATA CODES  
REF 0415      LOC 2060 WIDTH 5                      DK 32 COL 64-68

Number of actual offenses for September: Total Burglary  
-----

Actual number is coded.  
.....

VAR 0416      OCT TOTAL BURGLARY      NO MISSING DATA CODES  
REF 0416      LOC 2065 WIDTH 5                      DK 32 COL 69-73

Number of actual offenses for October: Total Burglary  
-----

Actual number is coded.  
.....

VAR 0417      NOV TOTAL BURGLARY      NO MISSING DATA CODES  
REF 0417      LOC 2070 WIDTH 5                      DK 32 COL 74-78

Number of actual offenses for November: Total Burglary  
-----

(CONTINUED)

Actual number is coded.

DECK IDENTIFICATION NUMBER IS '33' DK 33 COL 1- 2

.....

VAR 0001 ICPSR STUDY NUMBER-8214 NO MISSING DATA CODES  
REF 0001 LOC 1 WIDTH 4 DK 33 COL 3- 6

ICPSR Study Number-8214

-----

8214. The ICPSR has attached this number as a unique data collection identification number.

.....

VAR 0002 ICPSR EDITION NUMBER-1 NO MISSING DATA CODES  
REF 0002 LOC 5 WIDTH 1 DK 33 COL 7

ICPSR Edition Number-1

-----

The number identifying the release edition of the data collection.

1. Summer, 1984 release
- .....

VAR 0003 ICPSR PART NUMBER NO MISSING DATA CODES  
REF 0003 LOC 6 WIDTH 2 DK 33 COL 8- 9

ICPSR Part Number

-----

The number identifying this part of a 14-part study, one part for each year 1967 through 1980. Each part contains 3328 records

01. 1967
02. 1968
03. 1969

(CONTINUED)

04. 1970
  05. 1971
  06. 1972
  07. 1973
  08. 1974
  09. 1975
  10. 1976
  11. 1977
  12. 1978
  13. 1979
  14. 1980
- .....

VAR 0004 ICPSR SEQUENCE ID NO MISSING DATA CODES  
REF 0004 LOC 8 WIDTH 4 DK 33 COL 10-13

ICPSR Sequential Identification Number

-----

The ICPSR has attached a sequential identification number to every case. This number uniquely identifies each record in the data collection.

SEE NOTE(S) 1

.....

VAR 0418 DEC TOTAL BURGLARY NO MISSING DATA CODES  
REF 0418 LOC 2075 WIDTH 5 DK 33 COL 14-18

Number of actual offenses for December: Total Burglary

-----

Actual number is coded.

.....

VAR 0419 JAN B AND E NO MISSING DATA CODES  
REF 0419 LOC 2080 WIDTH 5 DK 33 COL 19-23

Number of actual offenses for January: Forcible Entry

-----

Actual number is coded.

VAR 0420 FEB B AND E NO MISSING DATA CODES  
REF 0420 LOC 2085 WIDTH 5 DK 33 COL 24-28

Number of actual offenses for February: Forcible Entry  
-----

Actual number is coded.  
.....

VAR 0421 MAR B AND E NO MISSING DATA CODES  
REF 0421 LOC 2090 WIDTH 5 DK 33 COL 29-33

Number of actual offenses for March: Forcible Entry  
-----

Actual number is coded.  
.....

VAR 0422 APR B AND E NO MISSING DATA CODES  
REF 0422 LOC 2095 WIDTH 5 DK 33 COL 34-38

Number of actual offenses for April: Forcible Entry  
-----

Actual number is coded.  
.....

VAR 0423 MAY B AND E NO MISSING DATA CODES  
REF 0423 LOC 2100 WIDTH 5 DK 33 COL 39-43

Number of actual offenses for May: Forcible Entry  
-----

Actual number is coded.  
.....

VAR 0424 JUN B AND E NO MISSING DATA CODES  
REF 0424 LOC 2105 WIDTH 5 DK 33 COL 44-48

Number of actual offenses for June: Forcible Entry  
-----

(CONTINUED)

Actual number is coded.  
.....

VAR 0425 JUL B AND E NO MISSING DATA CODES  
REF 0425 LOC 2110 WIDTH 5 DK 33 COL 49-53

Number of actual offenses for July: Forcible Entry  
-----

Actual number is coded.  
.....

VAR 0426 AUG B AND E NO MISSING DATA CODES  
REF 0426 LOC 2115 WIDTH 5 DK 33 COL 54-58

Number of actual offenses for August: Forcible Entry  
-----

Actual number is coded.  
.....

VAR 0427 SEP B AND E NO MISSING DATA CODES  
REF 0427 LOC 2120 WIDTH 5 DK 33 COL 59-63

Number of actual offenses for September: Forcible Entry  
-----

Actual number is coded.  
.....

VAR 0428 OCT B AND E NO MISSING DATA CODES  
REF 0428 LOC 2125 WIDTH 5 DK 33 COL 64-68

Number of actual offenses for October: Forcible Entry  
-----

Actual number is coded.



VAR 0429 NOV B AND E NO MISSING DATA CODES  
REF 0429 LOC 2130 WIDTH 5 DK 33 COL 69-73

Number of actual offenses for November: Forcible Entry

Actual number is coded.

VAR 0430 DEC B AND E NO MISSING DATA CODES  
REF 0430 LOC 2135 WIDTH 5 DK 33 COL 74-78

Number of actual offenses for December: Forcible Entry

Actual number is coded.

DECK IDENTIFICATION NUMBER IS '34' DK 34 COL 1-2

VAR 0001 ICPSR STUDY NUMBER-8214 NO MISSING DATA CODES  
REF 0001 LOC 1 WIDTH 4 DK 34 COL 3-6

ICPSR Study Number-8214

8214. The ICPSR has attached this number as a unique data collection identification number.

VAR 0002 ICPSR EDITION NUMBER-1 NO MISSING DATA CODES  
REF 0002 LOC 5 WIDTH 1 DK 34 COL 7

ICPSR Edition Number-1

The number identifying the release edition of the data collection.

- 1. Summer, 1984 release

VAR 0003 ICPSR PART NUMBER NO MISSING DATA CODES  
REF 0003 LOC 6 WIDTH 2 DK 34 COL 8-9

ICPSR Part Number

The number identifying this part of a 14-part study, one part for each year 1967 through 1980. Each part contains 3328 records

- 01. 1967
- 02. 1968
- 03. 1969
- 04. 1970
- 05. 1971
- 06. 1972
- 07. 1973
- 08. 1974
- 09. 1975
- 10. 1976
- 11. 1977
- 12. 1978
- 13. 1979
- 14. 1980

VAR 0004 ICPSR SEQUENCE ID NO MISSING DATA CODES  
REF 0004 LOC 8 WIDTH 4 DK 34 COL 10-13

ICPSR Sequential Identification Number

The ICPSR has attached a sequential identification number to every case. This number uniquely identifies each record in the data collection.

SEE NOTE(S) 1

VAR 0431 JAN ENT WO BRK NO MISSING DATA CODES  
REF 0431 LOC 2140 WIDTH 5 DK 34 COL 14-18

Number of actual offenses for January: Unlawful Entry-No

(CONTINUED)

Force

Actual number is coded.

VAR 0432 FEB ENT WO BRK NO MISSING DATA CODES  
REF 0432 LOC 2145 WIDTH 5 DK 34 COL 19-23

Number of actual offenses for February: Unlawful Entry-No Force

Actual number is coded.

VAR 0433 MAR ENT WO BRK NO MISSING DATA CODES  
REF 0433 LOC 2150 WIDTH 5 DK 34 COL 24-28

Number of actual offenses for March: Unlawful Entry-No Force

Actual number is coded.

VAR 0434 APR ENT WO BRK NO MISSING DATA CODES  
REF 0434 LOC 2155 WIDTH 5 DK 34 COL 29-33

Number of actual offenses for April: Unlawful Entry-No Force

Actual number is coded.

VAR 0435 MAY ENT WO BRK NO MISSING DATA CODES  
REF 0435 LOC 2160 WIDTH 5 DK 34 COL 34-38

Number of actual offenses for May: Unlawful Entry-No Force

Actual number is coded.

VAR 0436 JUN ENT WO BRK NO MISSING DATA CODES  
REF 0436 LOC 2165 WIDTH 5 DK 34 COL 39-43

Number of actual offenses for June: Unlawful Entry-No Force

Actual number is coded.

VAR 0437 JUL ENT WO BRK NO MISSING DATA CODES  
REF 0437 LOC 2170 WIDTH 5 DK 34 COL 44-48

Number of actual offenses for July: Unlawful Entry-No Force

Actual number is coded.

VAR 0438 AUG ENT WO BRK NO MISSING DATA CODES  
REF 0438 LOC 2175 WIDTH 5 DK 34 COL 49-53

Number of actual offenses for August: Unlawful Entry-No Force

Actual number is coded.

VAR 0439 SEP ENT WO BRK NO MISSING DATA CODES  
REF 0439 LOC 2180 WIDTH 5 DK 34 COL 54-58

Number of actual offenses for September: Unlawful Entry-No Force

Actual number is coded.

VAR 0440 OCT ENT WO BRK NO MISSING DATA CODES  
REF 0440 LOC 2185 WIDTH 5 DK 34 COL 59-63

Number of actual offenses for October: Unlawful Entry-No  
Force

Actual number is coded.

VAR 0441 NOV ENT WO BRK NO MISSING DATA CODES  
REF 0441 LOC 2190 WIDTH 5 DK 34 COL 64-68

Number of actual offenses for November: Unlawful Entry-No  
Force

Actual number is coded.

VAR 0442 DEC ENT WO BRK NO MISSING DATA CODES  
REF 0442 LOC 2195 WIDTH 5 DK 34 COL 69-73

Number of actual offenses for December: Unlawful Entry-No  
Force

Actual number is coded.

VAR 0443 JAN ATT B AND E NO MISSING DATA CODES  
REF 0443 LOC 2200 WIDTH 5 DK 34 COL 74-78

Number of actual offenses for January: Attempted Forcible  
Entry

Actual number is coded.

DECK IDENTIFICATION NUMBER IS '35' DK 35 COL 1- 2

VAR 0001 ICPSR STUDY NUMBER-8214 NO MISSING DATA CODES  
REF 0001 LOC 1 WIDTH 4 DK 35 COL 3- 6

ICPSR Study Number-8214

8214. The ICPSR has attached this number as a unique  
data collection identification number.

VAR 0002 ICPSR EDITION NUMBER-1 NO MISSING DATA CODES  
REF 0002 LOC 5 WIDTH 1 DK 35 COL 7

ICPSR Edition Number-1

The number identifying the release edition of the data  
collection.

1. Summer, 1984 release

VAR 0003 ICPSR PART NUMBER NO MISSING DATA CODES  
REF 0003 LOC 6 WIDTH 2 DK 35 COL 8- 9

ICPSR Part Number

The number identifying this part of a 14-part study, one  
part for each year 1967 through 1980. Each part contains  
3328 records

- 01. 1967
- 02. 1968
- 03. 1969
- 04. 1970
- 05. 1971
- 06. 1972
- 07. 1973
- 08. 1974
- 09. 1975
- 10. 1976
- 11. 1977

(CONTINUED)

- 12. 1978
- 13. 1979
- 14. 1980

VAR 0004 ICPSR SEQUENCE ID NO MISSING DATA CODES  
 REF 0004 LOC 8 WIDTH 4 DK 35 COL 10-13

ICPSR Sequential Identification Number

The ICPSR has attached a sequential identification number to every case. This number uniquely identifies each record in the data collection.

SEE NOTE(S) 1

VAR 0444 FEB ATT B AND E NO MISSING DATA CODES  
 REF 0444 LOC 2205 WIDTH 5 DK 35 COL 14-18

Number of actual offenses for February: Attempted Forcible Entry

Actual number is coded.

VAR 0445 MAR ATT B AND E NO MISSING DATA CODES  
 REF 0445 LOC 2210 WIDTH 5 DK 35 COL 19-23

Number of actual offenses for March: Attempted Forcible Entry

Actual number is coded.

VAR 0446 APR ATT B AND E NO MISSING DATA CODES  
 REF 0446 LOC 2215 WIDTH 5 DK 35 COL 24-28

Number of actual offenses for April: Attempted Forcible Entry

Actual number is coded.

VAR 0447 MAY ATT B AND E NO MISSING DATA CODES  
 REF 0447 LOC 2220 WIDTH 5 DK 35 COL 29-33

Number of actual offenses for May: Attempted Forcible Entry

Actual number is coded.

VAR 0448 JUN ATT B AND E NO MISSING DATA CODES  
 REF 0448 LOC 2225 WIDTH 5 DK 35 COL 34-38

Number of actual offenses for June: Attempted Forcible Entry

Actual number is coded.

VAR 0449 JUL ATT B AND E NO MISSING DATA CODES  
 REF 0449 LOC 2230 WIDTH 5 DK 35 COL 39-43

Number of actual offenses for July: Attempted Forcible Entry

Actual number is coded.

VAR 0450 AUG ATT B AND E NO MISSING DATA CODES  
 REF 0450 LOC 2235 WIDTH 5 DK 35 COL 44-48

Number of actual offenses for August: Attempted Forcible

(CONTINUED)

Entry

Actual number is coded.

VAR 0451 SEP ATT B AND E NO MISSING DATA CODES  
REF 0451 LOC 2240 WIDTH 5 DK 35 COL 49-53

Number of actual offenses for September: Attempted Forcible Entry

Actual number is coded.

VAR 0452 OCT ATT B AND E NO MISSING DATA CODES  
REF 0452 LOC 2245 WIDTH 5 DK 35 COL 54-58

Number of actual offenses for October: Attempted Forcible Entry

Actual number is coded.

VAR 0453 NOV ATT B AND E NO MISSING DATA CODES  
REF 0453 LOC 2250 WIDTH 5 DK 35 COL 59-63

Number of actual offenses for November: Attempted Forcible Entry

Actual number is coded.

VAR 0454 DEC ATT B AND E NO MISSING DATA CODES  
REF 0454 LOC 2255 WIDTH 5 DK 35 COL 64-68

Number of actual offenses for December: Attempted Forcible Entry

(CONTINUED)

Actual number is coded.

VAR 0455 JAN TOTAL LARC NO MISSING DATA CODES  
REF 0455 LOC 2260 WIDTH 5 DK 35 COL 69-73

Number of actual offenses for January: Total Larceny-Theft

Actual number is coded.

VAR 0456 FEB TOTAL LARC NO MISSING DATA CODES  
REF 0456 LOC 2265 WIDTH 5 DK 35 COL 74-78

Number of actual offenses for February: Total Larceny-Theft

Actual number is coded.

DECK IDENTIFICATION NUMBER IS '36' DK 36 COL 1- 2

VAR 0001 ICPSR STUDY NUMBER-8214 NO MISSING DATA CODES  
REF 0001 LOC 1 WIDTH 4 DK 36 COL 3- 6

ICPSR Study Number-8214

8214. The ICPSR has attached this number as a unique data collection identification number.

VAR 0002 ICPSR EDITION NUMBER-1 NO MISSING DATA CODES  
REF 0002 LOC 5 WIDTH 1 DK 36 COL 7

ICPSR Edition Number-1

(CONTINUED)

The number identifying the release edition of the data collection.

1. Summer, 1984 release

VAR 0003 ICPSR PART NUMBER NO MISSING DATA CODES  
REF 0003 LOC 6 WIDTH 2 DK 36 COL 8-9

ICPSR Part Number

The number identifying this part of a 14-part study, one part for each year 1967 through 1980. Each part contains 3328 records

- 01. 1967
- 02. 1968
- 03. 1969
- 04. 1970
- 05. 1971
- 06. 1972
- 07. 1973
- 08. 1974
- 09. 1975
- 10. 1976
- 11. 1977
- 12. 1978
- 13. 1979
- 14. 1980

VAR 0004 ICPSR SEQUENCE ID NO MISSING DATA CODES  
REF 0004 LOC 8 WIDTH 4 DK 36 COL 10-13

ICPSR Sequential Identification Number

The ICPSR has attached a sequential identification number to every case. This number uniquely identifies each record in the data collection.

SEE NOTE(S) 1

VAR 0457 MAR TOTAL LARC NO MISSING DATA CODES  
REF 0457 LOC 2270 WIDTH 5 DK 36 COL 14-18

Number of actual offenses for March: Total Larceny-Theft

Actual number is coded.

VAR 0458 APR TOTAL LARC NO MISSING DATA CODES  
REF 0458 LOC 2275 WIDTH 5 DK 36 COL 19-23

Number of actual offenses for April: Total Larceny-Theft

Actual number is coded.

VAR 0459 MAY TOTAL LARC NO MISSING DATA CODES  
REF 0459 LOC 2280 WIDTH 5 DK 36 COL 24-28

Number of actual offenses for May: Total Larceny-Theft

Actual number is coded.

VAR 0460 JUN TOTAL LARC NO MISSING DATA CODES  
REF 0460 LOC 2285 WIDTH 5 DK 36 COL 29-33

Number of actual offenses for June: Total Larceny-Theft

Actual number is coded.

VAR 0461 JUL TOTAL LARC NO MISSING DATA CODES  
REF 0461 LOC 2290 WIDTH 5 DK 36 COL 34-38

Number of actual offenses for July: Total Larceny-Theft

(CONTINUED)

Actual number is coded.

VAR 0462 AUG TOTAL LARC NO MISSING DATA CODES  
REF 0462 LOC 2295 WIDTH 5 DK 36 COL 39-43

Number of actual offenses for August: Total Larceny-Theft

Actual number is coded.

VAR 0463 SEP TOTAL LARC NO MISSING DATA CODES  
REF 0463 LOC 2300 WIDTH 5 DK 36 COL 44-48

Number of actual offenses for September: Total Larceny-Theft

Actual number is coded.

VAR 0464 OCT TOTAL LARC NO MISSING DATA CODES  
REF 0464 LOC 2305 WIDTH 5 DK 36 COL 49-53

Number of actual offenses for October: Total Larceny-Theft

Actual number is coded.

VAR 0465 NOV TOTAL LARC NO MISSING DATA CODES  
REF 0465 LOC 2310 WIDTH 5 DK 36 COL 54-58

Number of actual offenses for November: Total Larceny-Theft

Actual number is coded.

VAR 0466 DEC TOTAL LARC NO MISSING DATA CODES  
REF 0466 LOC 2315 WIDTH 5 DK 36 COL 59-63

Number of actual offenses for December: Total Larceny-Theft

VAR 0467 JAN LARC UNDER MD=-9999  
REF 0467 LOC 2320 WIDTH 5 DK 36 COL 64-68

Number of actual offenses for January: Total Larceny-Theft under \$50.00

Actual number is coded.

-9999. Inap., data not coded for 1974-1980

VAR 0468 FEB LARC UNDER MD=-9999  
REF 0468 LOC 2325 WIDTH 5 DK 36 COL 69-73

Number of actual offenses for February: Total Larceny-Theft under \$50.00

Actual number is coded.

-9999. Inap., data not coded for 1974-1980

VAR 0469 MAR LARC UNDER MD=-9999  
REF 0469 LOC 2330 WIDTH 5 DK 36 COL 74-78

Number of actual offenses for March: Total Larceny-Theft under \$50.00

Actual number is coded.

-9999. Inap., data not coded for 1974-1980

DECK IDENTIFICATION NUMBER IS '37'

DK 37 COL 1- 2

VAR 0001 ICPSR STUDY NUMBER-8214 NO MISSING DATA CODES  
REF 0001 LOC 1 WIDTH 4 DK 37 COL 3- 6

ICPSR Study Number-8214

8214. The ICPSR has attached this number as a unique data collection identification number.

VAR 0002 ICPSR EDITION NUMBER-1 NO MISSING DATA CODES  
REF 0002 LOC 5 WIDTH 1 DK 37 COL 7

ICPSR Edition Number-1

The number identifying the release edition of the data collection.

- 1. Summer, 1984 release

VAR 0003 ICPSR PART NUMBER NO MISSING DATA CODES  
REF 0003 LOC 6 WIDTH 2 DK 37 COL 8- 9

ICPSR Part Number

The number identifying this part of a 14-part study, one part for each year 1967 through 1980. Each part contains 3328 records

- 01. 1967
- 02. 1968
- 03. 1969
- 04. 1970
- 05. 1971
- 06. 1972
- 07. 1973
- 08. 1974

(CONTINUED)

- 09. 1975
- 10. 1976
- 11. 1977
- 12. 1978
- 13. 1979
- 14. 1980

VAR 0004 ICPSR SEQUENCE ID NO MISSING DATA CODES  
REF 0004 LOC 8 WIDTH 4 DK 37 COL 10-13

ICPSR Sequential Identification Number

The ICPSR has attached a sequential identification number to every case. This number uniquely identifies each record in the data collection.

SEE NOTE(S) 1

VAR 0470 APR LARC UNDER MD=-9999  
REF 0470 LOC 2335 WIDTH 5 DK 37 COL 14-18

Number of actual offenses for April: Total Larceny-Theft under \$50.00

Actual number is coded.

-9999. Inap., data not coded for 1974-1980

VAR 0471 MAY LARC UNDER MD=-9999  
REF 0471 LOC 2340 WIDTH 5 DK 37 COL 19-23

Number of actual offenses for May: Total Larceny-Theft under \$50.00

Actual number is coded.



(CONTINUED)

-9999. Inap., data not coded for 1974-1980

VAR 0472 JUN LARC UNDER MD=-9999  
REF 0472 LOC 2345 WIDTH 5 DK 37 COL 24-28

Number of actual offenses for June: Total Larceny-Theft under \$50.00

Actual number is coded.

-9999. Inap., data not coded for 1974-1980

VAR 0473 JUL LARC UNDER MD=-9999  
REF 0473 LOC 2350 WIDTH 5 DK 37 COL 29-33

Number of actual offenses for July: Total Larceny-Theft under \$50.00

Actual number is coded.

-9999. Inap., data not coded for 1974-1980

VAR 0474 AUG LARC UNDER MD=-9999  
REF 0474 LOC 2355 WIDTH 5 DK 37 COL 34-38

Number of actual offenses for August: Total Larceny-Theft under \$50.00

Actual number is coded.

-9999. Inap., data not coded for 1974-1980

VAR 0475 SEP LARC UNDER MD=-9999  
REF 0475 LOC 2360 WIDTH 5 DK 37 COL 39-43

Number of actual offenses for September: Total Larceny-Theft under \$50.00

Actual number is coded.

-9999. Inap., data not coded for 1974-1980

VAR 0476 OCT LARC UNDER MD=-9999  
REF 0476 LOC 2365 WIDTH 5 DK 37 COL 44-48

Number of actual offenses for October: Total Larceny-Theft under \$50.00

Actual number is coded.

-9999. Inap., data not coded for 1974-1980

VAR 0477 NOV LARC UNDER MD=-9999  
REF 0477 LOC 2370 WIDTH 5 DK 37 COL 49-53

Number of actual offenses for November: Total Larceny-Theft under \$50.00

Actual number is coded.

-9999. Inap., data not coded for 1974-1980

VAR 0478 DEC LARC UNDER MD=-9999  
REF 0478 LOC 2375 WIDTH 5 DK 37 COL 54-58

Number of actual offenses for December: Total Larceny-Theft

(CONTINUED)

under \$50.00

Actual number is coded.

-9999. Inap., data not coded for 1974-1980

VAR 0479 JAN TOTAL MV THEFT NO MISSING DATA CODES  
REF 0479 LOC 2380 WIDTH 5 DK 37 COL 59-63

Number of actual offenses for January: Total Motor Vehicle Theft

Actual number is coded.

VAR 0480 FEB TOTAL MV THEFT NO MISSING DATA CODES  
REF 0480 LOC 2385 WIDTH 5 DK 37 COL 64-68

Number of actual offenses for February: Total Motor Vehicle Theft

Actual number is coded.

VAR 0481 MAR TOTAL MV THEFT NO MISSING DATA CODES  
REF 0481 LOC 2390 WIDTH 5 DK 37 COL 69-73

Number of actual offenses for March: Total Motor Vehicle Theft

Actual number is coded.

VAR 0482 APR TOTAL MV THEFT NO MISSING DATA CODES  
REF 0482 LOC 2395 WIDTH 5 DK 37 COL 74-78

Number of actual offenses for April: Total Motor Vehicle Theft

Actual number is coded.

DECK IDENTIFICATION NUMBER IS '38' DK 38 COL 1-2

VAR 0001 ICPSR STUDY NUMBER-8214 NO MISSING DATA CODES  
REF 0001 LOC 1 WIDTH 4 DK 38 COL 3-6

ICPSR Study Number-8214

8214. The ICPSR has attached this number as a unique data collection identification number.

VAR 0002 ICPSR EDITION NUMBER-1 NO MISSING DATA CODES  
REF 0002 LOC 5 WIDTH 1 DK 38 COL 7

ICPSR Edition Number-1

The number identifying the release edition of the data collection.

1. Summer, 1984 release

VAR 0003 ICPSR PART NUMBER NO MISSING DATA CODES  
REF 0003 LOC 6 WIDTH 2 DK 38 COL 8-9

ICPSR Part Number

(CONTINUED)

The number identifying this part of a 14-part study, one part for each year 1967 through 1980. Each part contains 3328 records

- 01. 1967
- 02. 1968
- 03. 1969
- 04. 1970
- 05. 1971
- 06. 1972
- 07. 1973
- 08. 1974
- 09. 1975
- 10. 1976
- 11. 1977
- 12. 1978
- 13. 1979
- 14. 1980

VAR 0004 ICPSR SEQUENCE ID NO MISSING DATA CODES  
 REF 0004 LOC 8 WIDTH 4 DK 38 COL 10-13

ICPSR Sequential Identification Number

The ICPSR has attached a sequential identification number to every case. This number uniquely identifies each record in the data collection.

SEE NOTE (S) 1

VAR 0483 MAY TOTAL MV THEFT NO MISSING DATA CODES  
 REF 0483 LOC 2400 WIDTH 5 DK 38 COL 14-18

Number of actual offenses for May: Total Motor Vehicle Theft

Actual number is coded.

VAR 0484 JUN TOTAL MV THEFT NO MISSING DATA CODES  
 REF 0484 LOC 2405 WIDTH 5 DK 38 COL 19-23

Number of actual offenses for June: Total Motor Vehicle Theft

Actual number is coded.

VAR 0485 JUL TOTAL MV THEFT NO MISSING DATA CODES  
 REF 0485 LOC 2410 WIDTH 5 DK 38 COL 24-28

Number of actual offenses for July: Total Motor Vehicle Theft

Actual number is coded.

VAR 0486 AUG TOTAL MV THEFT NO MISSING DATA CODES  
 REF 0486 LOC 2415 WIDTH 5 DK 38 COL 29-33

Number of actual offenses for August: Total Motor Vehicle Theft

Actual number is coded.

VAR 0487 SEP TOTAL MV THEFT NO MISSING DATA CODES  
 REF 0487 LOC 2420 WIDTH 5 DK 38 COL 34-38

Number of actual offenses for September: Total Motor Vehicle Theft

Actual number is coded.

VAR 0488 OCT TOTAL MV THEFT NO MISSING DATA CODES  
REF 0488 LOC 2425 WIDTH 5 DK 38 COL 39-43

Number of actual offenses for October: Total Motor Vehicle Theft

Actual number is coded.

VAR 0489 NOV TOTAL MV THEFT NO MISSING DATA CODES  
REF 0489 LOC 2430 WIDTH 5 DK 38 COL 44-48

Number of actual offenses for November: Total Motor Vehicle Theft

Actual number is coded.

VAR 0490 DEC TOTAL MV THEFT NO MISSING DATA CODES  
REF 0490 LOC 2435 WIDTH 5 DK 38 COL 49-53

Number of actual offenses for December: Total Motor Vehicle Theft

Actual number is coded.

VAR 0491 JAN AUTO THEFT NO MISSING DATA CODES  
REF 0491 LOC 2440 WIDTH 5 DK 38 COL 54-58

Number of actual offenses for January: Auto Theft

Actual number is coded.

VAR 0492 FEB AUTO THEFT NO MISSING DATA CODES  
REF 0492 LOC 2445 WIDTH 5 DK 38 COL 59-63

Number of actual offenses for February: Auto Theft

Actual number is coded.

VAR 0493 MAR AUTO THEFT NO MISSING DATA CODES  
REF 0493 LOC 2450 WIDTH 5 DK 38 COL 64-68

Number of actual offenses for March: Auto Theft

Actual number is coded.

VAR 0494 APR AUTO THEFT NO MISSING DATA CODES  
REF 0494 LOC 2455 WIDTH 5 DK 38 COL 69-73

Number of actual offenses for April: Auto Theft

Actual number is coded.

VAR 0495 MAY AUTO THEFT NO MISSING DATA CODES  
REF 0495 LOC 2460 WIDTH 5 DK 38 COL 74-78

Number of actual offenses for May: Auto Theft

Actual number is coded.

DECK IDENTIFICATION NUMBER IS '39'

DK 39 COL 1-2

VAR 0001 ICPSR STUDY NUMBER-8214 NO MISSING DATA CODES  
REF 0001 LOC 1 WIDTH 4 DK 39 COL 3-6

ICPSR Study Number-8214

8214. The ICPSR has attached this number as a unique data collection identification number.

VAR 0002 ICPSR EDITION NUMBER-1 NO MISSING DATA CODES  
REF 0002 LOC 5 WIDTH 1 DK 39 COL 7

ICPSR Edition Number-1

The number identifying the release edition of the data collection.

- 1. Summer, 1984 release

VAR 0003 ICPSR PART NUMBER NO MISSING DATA CODES  
REF 0003 LOC 6 WIDTH 2 DK 39 COL 8-9

ICPSR Part Number

The number identifying this part of a 14-part study, one part for each year 1967 through 1980. Each part contains 3328 records

- 01. 1967
- 02. 1968
- 03. 1969
- 04. 1970
- 05. 1971
- 06. 1972
- 07. 1973
- 08. 1974
- 09. 1975
- 10. 1976
- 11. 1977

(CONTINUED)

- 12. 1978
- 13. 1979
- 14. 1980

VAR 0004 ICPSR SEQUENCE ID NO MISSING DATA CODES  
REF 0004 LOC 8 WIDTH 4 DK 39 COL 10-13

ICPSR Sequential Identification Number

The ICPSR has attached a sequential identification number to every case. This number uniquely identifies each record in the data collection.

SEE NOTE(S) 1

VAR 0496 JUN AUTO THEFT NO MISSING DATA CODES  
REF 0496 LOC 2465 WIDTH 5 DK 39 COL 14-18

Number of actual offenses for June: Auto Theft

Actual number is coded.

VAR 0497 JUL AUTO THEFT NO MISSING DATA CODES  
REF 0497 LOC 2470 WIDTH 5 DK 39 COL 19-23

Number of actual offenses for July: Auto Theft

Actual number is coded.

VAR 0498 AUG AUTO THEFT NO MISSING DATA CODES  
REF 0498 LOC 2475 WIDTH 5 DK 39 COL 24-28

Number of actual offenses for August: Auto Theft

(CONTINUED)

Actual number is coded.  
.....

VAR 0499      SEP AUTO THEFT      NO MISSING DATA CODES  
REF 0499      LOC 2480 WIDTH 5      DK 39 COL 29-33

Number of actual offenses for September: Auto Theft  
-----

Actual number is coded.  
.....

VAR 0500      OCT AUTO THEFT      NO MISSING DATA CODES  
REF 0500      LOC 2485 WIDTH 5      DK 39 COL 34-38

Number of actual offenses for October: Auto Theft  
-----

Actual number is coded.  
.....

VAR 0501      NOV AUTO THEFT      NO MISSING DATA CODES  
REF 0501      LOC 2490 WIDTH 5      DK 39 COL 39-43

Number of actual offenses for November: Auto Theft  
-----

Actual number is coded.  
.....

VAR 0502      DEC AUTO THEFT      NO MISSING DATA CODES  
REF 0502      LOC 2495 WIDTH 5      DK 39 COL 44-48

Number of actual offenses for December: Auto Theft  
-----

Actual number is coded.

VAR 0503      JAN TRUCKS BUSES      NO MISSING DATA CODES  
REF 0503      LOC 2500 WIDTH 5      DK 39 COL 49-53

Number of actual offenses for January: Truck and Bus Theft  
-----

Actual number is coded.  
.....

VAR 0504      FEB TRUCKS BUSES      NO MISSING DATA CODES  
REF 0504      LOC 2505 WIDTH 5      DK 39 COL 54-58

Number of actual offenses for February: Truck and Bus Theft  
-----

Actual number is coded.  
.....

VAR 0505      MAR TRUCKS BUSES      NO MISSING DATA CODES  
REF 0505      LOC 2510 WIDTH 5      DK 39 COL 59-63

Number of actual offenses for March: Truck and Bus Theft  
-----

Actual number is coded.  
.....

VAR 0506      APR TRUCKS BUSES      NO MISSING DATA CODES  
REF 0506      LOC 2515 WIDTH 5      DK 39 COL 64-68

Number of actual offenses for April: Truck and Bus Theft  
-----

Actual number is coded.  
.....

VAR 0507      MAY TRUCKS BUSES      NO MISSING DATA CODES  
REF 0507      LOC 2520 WIDTH 5      DK 39 COL 69-73

Number of actual offenses for May: Truck and Bus Theft  
-----

(CONTINUED)

Actual number is coded.

VAR 0508 JUN TRUCKS BUSES NO MISSING DATA CODES  
REF 0508 LOC 2525 WIDTH 5 DK 39 COL 74-78

Number of actual offenses for June: Truck and Bus Theft

Actual number is coded.

DECK IDENTIFICATION NUMBER IS '40' DK 40 COL 1-2

VAR 0001 ICPSR STUDY NUMBER-8214 NO MISSING DATA CODES  
REF 0001 LOC 1 WIDTH 4 DK 40 COL 3-6

ICPSR Study Number-8214

8214. The ICPSR has attached this number as a unique  
data collection identification number.

VAR 0002 ICPSR EDITION NUMBER-1 NO MISSING DATA CODES  
REF 0002 LOC 5 WIDTH 1 DK 40 COL 7

ICPSR Edition Number-1

The number identifying the release edition of the data collection.

1. Summer, 1984 release

VAR 0003  
REF 0003

ICPSR PART NUMBER  
LOC 6 WIDTH 2

NO MISSING DATA CODES  
DK 40 COL 8-9

ICPSR Part Number

The number identifying this part of a 14-part study, one  
part for each year 1967 through 1980. Each part contains  
3328 records

01. 1967  
02. 1968  
03. 1969  
04. 1970  
05. 1971  
06. 1972  
07. 1973  
08. 1974  
09. 1975  
10. 1976  
11. 1977  
12. 1978  
13. 1979  
14. 1980

VAR 0004  
REF 0004

ICPSR SEQUENCE ID  
LOC 8 WIDTH 4

NO MISSING DATA CODES  
DK 40 COL 10-13

ICPSR Sequential Identification Number

The ICPSR has attached a sequential identification number to  
every case. This number uniquely identifies each record in  
the data collection.

SEE NOTE(S) 1

VAR 0509  
REF 0509

JUL TRUCKS BUSES  
LOC 2530 WIDTH 5

NO MISSING DATA CODES  
DK 40 COL 14-18

Number of actual offenses for July: Truck and Bus Theft

(CONTINUED)

Actual number is coded.

VAR 0510 AUG TRUCKS BUSES NO MISSING DATA CODES  
REF 0510 LOC 2535 WIDTH 5 DK 40 COL 19-23

Number of actual offenses for August: Truck and Bus Theft

Actual number is coded.

VAR 0511 SEP TRUCKS BUSES NO MISSING DATA CODES  
REF 0511 LOC 2540 WIDTH 5 DK 40 COL 24-28

Number of actual offenses for September: Truck and Bus Theft

Actual number is coded.

VAR 0512 OCT TRUCKS BUSES NO MISSING DATA CODES  
REF 0512 LOC 2545 WIDTH 5 DK 40 COL 29-33

Number of actual offenses for October: Truck and Bus Theft

Actual number is coded.

VAR 0513 NOV TRUCKS BUSES NO MISSING DATA CODES  
REF 0513 LOC 2550 WIDTH 5 DK 40 COL 34-38

Number of actual offenses for November: Truck and Bus Theft

Actual number is coded.

VAR 0514 DEC TRUCKS BUSES NO MISSING DATA CODES  
REF 0514 LOC 2555 WIDTH 5 DK 40 COL 39-43

Number of actual offenses for December: Truck and Bus Theft

Actual number is coded.

VAR 0515 JAN OTH VEHS NO MISSING DATA CODES  
REF 0515 LOC 2560 WIDTH 5 DK 40 COL 44-48

Number of actual offenses for January: Other Vehicle Theft

Actual number is coded.

VAR 0516 FEB OTH VEHS NO MISSING DATA CODES  
REF 0516 LOC 2565 WIDTH 5 DK 40 COL 49-53

Number of actual offenses for February: Other Vehicle Theft

Actual number is coded.

VAR 0517 MAR OTH VEHS NO MISSING DATA CODES  
REF 0517 LOC 2570 WIDTH 5 DK 40 COL 54-58

Number of actual offenses for March: Other Vehicle Theft

Actual number is coded.

VAR 0518 APR OTH VEHS NO MISSING DATA CODES  
REF 0518 LOC 2575 WIDTH 5 DK 40 COL 59-63

Number of actual offenses for April: Other Vehicle Theft



(CONTINUED)

Actual number is coded.

VAR 0519 MAY 0TH VEHS NO MISSING DATA CODES  
REF 0519 LOC 2580 WIDTH 5 DK 40 COL 64-68

Number of actual offenses for May: Other Vehicle Theft

Actual number is coded.

VAR 0520 JUN 0TH VEHS NO MISSING DATA CODES  
REF 0520 LOC 2585 WIDTH 5 DK 40 COL 69-73

Number of actual offenses for June: Other Vehicle Theft

Actual number is coded.

VAR 0521 JUL 0TH VEHS NO MISSING DATA CODES  
REF 0521 LOC 2590 WIDTH 5 DK 40 COL 74-78

Number of actual offenses for July: Other Vehicle Theft

Actual number is coded.

DECK IDENTIFICATION NUMBER IS '41' DK 41 COL 1- 2

VAR 0001 ICPSR STUDY NUMBER-8214 NO MISSING DATA CODES  
REF 0001 LOC 1 WIDTH 4 DK 41 COL 3- 6

ICPSR Study Number-8214

8214. The ICPSR has attached this number as a unique data collection identification number.

VAR 0002 ICPSR EDITION NUMBER-1 NO MISSING DATA CODES  
REF 0002 LOC 5 WIDTH 1 DK 41 COL 7

ICPSR Edition Number-1

The number identifying the release edition of the data collection.

- 1. Summer, 1984 release

VAR 0003 ICPSR PART NUMBER NO MISSING DATA CODES  
REF 0003 LOC 6 WIDTH 2 DK 41 COL 8- 9

ICPSR Part Number

The number identifying this part of a 14-part study, one part for each year 1967 through 1980. Each part contains 3328 records

- 01. 1967
- 02. 1968
- 03. 1969
- 04. 1970
- 05. 1971
- 06. 1972
- 07. 1973
- 08. 1974
- 09. 1975
- 10. 1976
- 11. 1977
- 12. 1978
- 13. 1979
- 14. 1980

VAR 0004 ICPSR SEQUENCE ID NO MISSING DATA CODES  
REF 0004 LOC 8 WIDTH 4 DK 41 COL 10-13

ICPSR Sequential Identification Number

(CONTINUED)

The ICPSR has attached a sequential identification number to every case. This number uniquely identifies each record in the data collection.

SEE NOTE(S) 1

VAR 0522 AUG 0TH VEHS NO MISSING DATA CODES  
REF 0522 LOC 2595 WIDTH 5 DK 41 COL 14-18

Number of actual offenses for August: Other Vehicle Theft

Actual number is coded.

VAR 0523 SEP 0TH VEHS NO MISSING DATA CODES  
REF 0523 LOC 2600 WIDTH 5 DK 41 COL 19-23

Number of actual offenses for September: Other Vehicle Theft

Actual number is coded.

VAR 0524 OCT 0TH VEHS NO MISSING DATA CODES  
REF 0524 LOC 2605 WIDTH 5 DK 41 COL 24-28

Number of actual offenses for October: Other Vehicle Theft

Actual number is coded.

VAR 0525 NOV 0TH VEHS NO MISSING DATA CODES  
REF 0525 LOC 2610 WIDTH 5 DK 41 COL 29-33

Number of actual offenses for November: Other Vehicle Theft

(CONTINUED)

Actual number is coded.

VAR 0526 DEC 0TH VEHS NO MISSING DATA CODES  
REF 0526 LOC 2615 WIDTH 5 DK 41 COL 34-38

Number of actual offenses for December: Other Vehicle Theft

Actual number is coded.

VAR 0527 JAN GRAND TOTAL NO MISSING DATA CODES  
REF 0527 LOC 2620 WIDTH 5 DK 41 COL 39-43

Number of actual offenses for January: Grand Total

Actual number is coded.

VAR 0528 FEB GRAND TOTAL NO MISSING DATA CODES  
REF 0528 LOC 2625 WIDTH 5 DK 41 COL 44-48

Number of actual offenses for February: Grand Total

Actual number is coded.

VAR 0529 MAR GRAND TOTAL NO MISSING DATA CODES  
REF 0529 LOC 2630 WIDTH 5 DK 41 COL 49-53

Number of actual offenses for March: Grand Total

Actual number is coded.

VAR 0530 APR GRAND TOTAL NO MISSING DATA CODES  
REF 0530 LOC 2635 WIDTH 5 DK 41 COL 54-58

Number of actual offenses for April: Grand Total  
-----

Actual number is coded.  
.....

VAR 0531 MAY GRAND TOTAL NO MISSING DATA CODES  
REF 0531 LOC 2640 WIDTH 5 DK 41 COL 59-63

Number of actual offenses for May: Grand Total  
-----

Actual number is coded.  
.....

VAR 0532 JUN GRAND TOTAL NO MISSING DATA CODES  
REF 0532 LOC 2645 WIDTH 5 DK 41 COL 64-68

Number of actual offenses for June: Grand Total  
-----

Actual number is coded.  
.....

VAR 0533 JUL GRAND TOTAL NO MISSING DATA CODES  
REF 0533 LOC 2650 WIDTH 5 DK 41 COL 69-73

Number of actual offenses for July: Grand Total  
-----

Actual number is coded.  
.....

VAR 0534 AUG GRAND TOTAL NO MISSING DATA CODES  
REF 0534 LOC 2655 WIDTH 5 DK 41 COL 74-78

Number of actual offenses for August: Grand Total  
-----

(CONTINUED)

Actual number is coded.

DECK IDENTIFICATION NUMBER IS '42' DK 42 COL 1- 2  
-----

VAR 0001 ICPSR STUDY NUMBER-8214 NO MISSING DATA CODES  
REF 0001 LOC 1 WIDTH 4 DK 42 COL 3- 6

ICPSR Study Number-8214  
-----

8214. The ICPSR has attached this number as a unique data collection identification number.  
.....

VAR 0002 ICPSR EDITION NUMBER-1 NO MISSING DATA CODES  
REF 0002 LOC 5 WIDTH 1 DK 42 COL 7

ICPSR Edition Number-1  
-----

The number identifying the release edition of the data collection.

1. Summer, 1984 release  
.....

VAR 0003 ICPSR PART NUMBER NO MISSING DATA CODES  
REF 0003 LOC 6 WIDTH 2 DK 42 COL 8- 9

ICPSR Part Number  
-----

The number identifying this part of a 14-part study, one part for each year 1967 through 1980. Each part contains 3328 records

- 01. 1967
- 02. 1968
- 03. 1969

(CONTINUED)

- 04. 1970
- 05. 1971
- 06. 1972
- 07. 1973
- 08. 1974
- 09. 1975
- 10. 1976
- 11. 1977
- 12. 1978
- 13. 1979
- 14. 1980

.....

VAR 0004 ICPSR SEQUENCE ID NO MISSING DATA CODES  
 REF 0004 LOC 8 WIDTH 4 DK 42 COL 10-13

ICPSR Sequential Identification Number

-----

The ICPSR has attached a sequential identification number to every case. This number uniquely identifies each record in the data collection.

SEE NOTE(S) 1

.....

VAR 0535 SEP GRAND TOTAL NO MISSING DATA CODES  
 REF 0535 LOC 2660 WIDTH 5 DK 42 COL 14-18

Number of actual offenses for September: Grand Total

-----

Actual number is coded.

.....

VAR 0536 OCT GRAND TOTAL NO MISSING DATA CODES  
 REF 0536 LOC 2665 WIDTH 5 DK 42 COL 19-23

Number of actual offenses for October: Grand Total

-----

Actual number is coded.

VAR 0537 NOV GRAND TOTAL NO MISSING DATA CODES  
 REF 0537 LOC 2670 WIDTH 5 DK 42 COL 24-28

Number of actual offenses for November: Grand Total

-----

Actual number is coded.

.....

VAR 0538 DEC GRAND TOTAL NO MISSING DATA CODES  
 REF 0538 LOC 2675 WIDTH 5 DK 42 COL 29-33

Number of actual offenses for December: Grand Total

-----

Actual number is coded.

.....

VAR 0539 JAN CLR MURDER NO MISSING DATA CODES  
 REF 0539 LOC 2680 WIDTH 5 DK 42 COL 34-38

Number of clearances for January: Murder or Non-negligent Homicide

-----

Actual number is coded.

.....

VAR 0540 FEB CLR MURDER NO MISSING DATA CODES  
 REF 0540 LOC 2685 WIDTH 5 DK 42 COL 39-43

Number of clearances for February: Murder or Non-negligent Homicide

-----

Actual number is coded.

VAR 0541 MAR CLR MURDER NO MISSING DATA CODES  
REF 0541 LOC 2690 WIDTH 5 DK 42 COL 44-48

Number of clearances for March: Murder or Non-negligent  
Homicide

Actual number is coded.

VAR 0542 APR CLR MURDER NO MISSING DATA CODES  
REF 0542 LOC 2695 WIDTH 5 DK 42 COL 49-53

Number of clearances for April: Murder or Non-negligent  
Homicide

Actual number is coded.

VAR 0543 MAY CLR MURDER NO MISSING DATA CODES  
REF 0543 LOC 2700 WIDTH 5 DK 42 COL 54-58

Number of clearances for May: Murder or Non-negligent  
Homicide

Actual number is coded.

VAR 0544 JUN CLR MURDER NO MISSING DATA CODES  
REF 0544 LOC 2705 WIDTH 5 DK 42 COL 59-63

Number of clearances for June: Murder or Non-negligent  
Homicide

Actual number is coded.

VAR 0545 JUL CLR MURDER NO MISSING DATA CODES  
REF 0545 LOC 2710 WIDTH 5 DK 42 COL 64-68

Number of clearances for July: Murder or Non-negligent  
Homicide

Actual number is coded.

VAR 0546 AUG CLR MURDER NO MISSING DATA CODES  
REF 0546 LOC 2715 WIDTH 5 DK 42 COL 69-73

Number of clearances for August: Murder or Non-negligent  
Homicide

Actual number is coded.

VAR 0547 SEP CLR MURDER NO MISSING DATA CODES  
REF 0547 LOC 2720 WIDTH 5 DK 42 COL 74-78

Number of clearances for September: Murder or Non-negligent  
Homicide

Actual number is coded.

DECK IDENTIFICATION NUMBER IS '43' DK 43 COL 1- 2

VAR 0001 ICPSR STUDY NUMBER-8214 NO MISSING DATA CODES  
REF 0001 LOC 1 WIDTH 4 DK 43 COL 3- 6

ICPSR Study Number-8214

8214. The ICPSR has attached this number as a unique  
data collection identification number.

VAR 0002 ICPSR EDITION NUMBER-1 NO MISSING DATA CODES  
REF 0002 LOC 5 WIDTH 1 DK 43 COL 7

ICPSR Edition Number-1

The number identifying the release edition of the data collection.

- 1. Summer, 1984 release

VAR 0003 ICPSR PART NUMBER NO MISSING DATA CODES  
REF 0003 LOC 6 WIDTH 2 DK 43 COL 8-9

ICPSR Part Number

The number identifying this part of a 14-part study, one part for each year 1967 through 1980. Each part contains 3328 records

- 01. 1967
- 02. 1968
- 03. 1969
- 04. 1970
- 05. 1971
- 06. 1972
- 07. 1973
- 08. 1974
- 09. 1975
- 10. 1976
- 11. 1977
- 12. 1978
- 13. 1979
- 14. 1980

VAR 0004 ICPSR SEQUENCE ID NO MISSING DATA CODES  
REF 0004 LOC 8 WIDTH 4 DK 43 COL 10-13

ICPSR Sequential Identification Number

(CONTINUED)

The ICPSR has attached a sequential identification number to every case. This number uniquely identifies each record in the data collection.

SEE NOTE (S) 1

VAR 0548 OCT CLR MURDER NO MISSING DATA CODES  
REF 0548 LOC 2725 WIDTH 5 DK 43 COL 14-18

Number of clearances for October: Murder or Non-negligent Homicide

Actual number is coded.

VAR 0549 NOV CLR MURDER NO MISSING DATA CODES  
REF 0549 LOC 2730 WIDTH 5 DK 43 COL 19-23

Number of clearances for November: Murder or Non-negligent Homicide

Actual number is coded.

VAR 0550 DEC CLR MURDER NO MISSING DATA CODES  
REF 0550 LOC 2735 WIDTH 5 DK 43 COL 24-28

Number of clearances for December: Murder or Non-negligent Homicide

Actual number is coded.

VAR 0551 JAN CLR NEGL MANSL NO MISSING DATA CODES  
REF 0551 LOC 2740 WIDTH 5 DK 43 COL 29-33

Number of clearances for January: Manslaughter by Negligence  
-----

Actual number is coded.  
.....

VAR 0552 FEB CLR NEGL MANSL NO MISSING DATA CODES  
REF 0552 LOC 2745 WIDTH 5 DK 43 COL 34-38

Number of clearances for February: Manslaughter by  
Negligence  
-----

Actual number is coded.  
.....

VAR 0553 MAR CLR NEGL MANSL NO MISSING DATA CODES  
REF 0553 LOC 2750 WIDTH 5 DK 43 COL 39-43

Number of clearances for March: Manslaughter by Negligence  
-----

Actual number is coded.  
.....

VAR 0554 APR CLR NEGL MANSL NO MISSING DATA CODES  
REF 0554 LOC 2755 WIDTH 5 DK 43 COL 44-48

Number of clearances for April: Manslaughter by Negligence  
-----

Actual number is coded.  
.....

VAR 0555 MAY CLR NEGL MANSL NO MISSING DATA CODES  
REF 0555 LOC 2760 WIDTH 5 DK 43 COL 49-53

Number of clearances for May: Manslaughter by Negligence  
-----

(CONTINUED)

Actual number is coded.  
.....

VAR 0556 JUN CLR NEGL MANSL NO MISSING DATA CODES  
REF 0556 LOC 2765 WIDTH 5 DK 43 COL 54-58

Number of clearances for June: Manslaughter by Negligence  
-----

Actual number is coded.  
.....

VAR 0557 JUL CLR NEGL MANSL NO MISSING DATA CODES  
REF 0557 LOC 2770 WIDTH 5 DK 43 COL 59-63

Number of clearances for July: Manslaughter by Negligence  
-----

Actual number is coded.  
.....

VAR 0558 AUG CLR NEGL MANSL NO MISSING DATA CODES  
REF 0558 LOC 2775 WIDTH 5 DK 43 COL 64-68

Number of clearances for August: Manslaughter by Negligence  
-----

Actual number is coded.  
.....

VAR 0559 SEP CLR NEGL MANSL NO MISSING DATA CODES  
REF 0559 LOC 2780 WIDTH 5 DK 43 COL 69-73

Number of clearances for September: Manslaughter by  
Negligence  
-----

Actual number is coded.  
.....

VAR 0560 OCT CLR NEGL MANSL NO MISSING DATA CODES  
REF 0560 LOC 2785 WIDTH 5 DK 43 COL 74-78

Number of clearances for October: Manslaughter by Negligence  
-----

Actual number is coded.

DECK IDENTIFICATION NUMBER IS '44' DK 44 COL 1-2  
-----

VAR 0001 ICPSR STUDY NUMBER-8214 NO MISSING DATA CODES  
REF 0001 LOC 1 WIDTH 4 DK 44 COL 3-6

ICPSR Study Number-8214  
-----

8214. The ICPSR has attached this number as a unique  
data collection identification number.

VAR 0002 ICPSR EDITION NUMBER-1 NO MISSING DATA CODES  
REF 0002 LOC 5 WIDTH 1 DK 44 COL 7

ICPSR Edition Number-1  
-----

The number identifying the release edition of the data  
collection.

1. Summer, 1984 release

VAR 0003 ICPSR PART NUMBER NO MISSING DATA CODES  
REF 0003 LOC 6 WIDTH 2 DK 44 COL 8-9

ICPSR Part Number  
-----

The number identifying this part of a 14-part study, one

(CONTINUED)

part for each year 1967 through 1980. Each part contains  
3328 records

01. 1967  
02. 1968  
03. 1969  
04. 1970  
05. 1971  
06. 1972  
07. 1973  
08. 1974  
09. 1975  
10. 1976  
11. 1977  
12. 1978  
13. 1979  
14. 1980

VAR 0004 ICPSR SEQUENCE ID NO MISSING DATA CODES  
REF 0004 LOC 8 WIDTH 4 DK 44 COL 10-13

ICPSR Sequential Identification Number  
-----

The ICPSR has attached a sequential identification number to  
every case. This number uniquely identifies each record in  
the data collection.

SEE NOTE(S) 1

VAR 0561 NOV CLR NEGL MANSL NO MISSING DATA CODES  
REF 0561 LOC 2790 WIDTH 5 DK 44 COL 14-18

Number of clearances for November: Manslaughter by  
Negligence  
-----

Actual number is coded.



VAR 0562 DEC CLR NEGL MANSL NO MISSING DATA CODES  
REF 0562 LOC 2795 WIDTH 5 DK 44 COL 19-23

Number of clearances for December: Manslaughter by  
Negligence

Actual number is coded.

VAR 0563 JAN CLR TOT RAPE NO MISSING DATA CODES  
REF 0563 LOC 2800 WIDTH 5 DK 44 COL 24-28

Number of clearances for January: Total Forcible Rape

Actual number is coded.

VAR 0564 FEB CLR TOT RAPE NO MISSING DATA CODES  
REF 0564 LOC 2805 WIDTH 5 DK 44 COL 29-33

Number of clearances for February: Total Forcible Rape

Actual number is coded.

VAR 0565 MAR CLR TOT RAPE NO MISSING DATA CODES  
REF 0565 LOC 2810 WIDTH 5 DK 44 COL 34-38

Number of clearances for March: Total Forcible Rape

Actual number is coded.

VAR 0566 APR CLR TOT RAPE NO MISSING DATA CODES  
REF 0566 LOC 2815 WIDTH 5 DK 44 COL 39-43

Number of clearances for April: Total Forcible Rape

(CONTINUED)

Actual number is coded.

VAR 0567 MAY CLR TOT RAPE NO MISSING DATA CODES  
REF 0567 LOC 2820 WIDTH 5 DK 44 COL 44-48

Number of clearances for May: Total Forcible Rape

Actual number is coded.

VAR 0568 JUN CLR TOT RAPE NO MISSING DATA CODES  
REF 0568 LOC 2825 WIDTH 5 DK 44 COL 49-53

Number of clearances for June: Total Forcible Rape

Actual number is coded.

VAR 0569 JUL CLR TOT RAPE NO MISSING DATA CODES  
REF 0569 LOC 2830 WIDTH 5 DK 44 COL 54-58

Number of clearances for July: Total Forcible Rape

Actual number is coded.

VAR 0570 AUG CLR TOT RAPE NO MISSING DATA CODES  
REF 0570 LOC 2835 WIDTH 5 DK 44 COL 59-63

Number of clearances for August: Total Forcible Rape

Actual number is coded.

VAR 0571 SEP CLR TOT RAPE NO MISSING DATA CODES  
REF 0571 LOC 2840 WIDTH 5 DK 44 COL 64-68

Number of clearances for September: Total Forcible Rape

Actual number is coded.

VAR 0572 OCT CLR TOT RAPE NO MISSING DATA CODES  
REF 0572 LOC 2845 WIDTH 5 DK 44 COL 69-73

Number of clearances for October: Total Forcible Rape

Actual number is coded.

VAR 0573 NOV CLR TOT RAPE NO MISSING DATA CODES  
REF 0573 LOC 2850 WIDTH 5 DK 44 COL 74-78

Number of clearances for November: Total Forcible Rape

Actual number is coded.

DECK IDENTIFICATION NUMBER IS '45' DK 45 COL 1- 2

VAR 0001 ICPSR STUDY NUMBER-8214 NO MISSING DATA CODES  
REF 0001 LOC 1 WIDTH 4 DK 45 COL 3- 6

ICPSR Study Number-8214

8214. The ICPSR has attached this number as a unique data collection identification number.

VAR 0002 ICPSR EDITION NUMBER-1 NO MISSING DATA CODES  
REF 0002 LOC 5 WIDTH 1 DK 45 COL 7

ICPSR Edition Number-1

The number identifying the release edition of the data collection.

1: Summer, 1984 release

VAR 0003 ICPSR PART NUMBER NO MISSING DATA CODES  
REF 0003 LOC 6 WIDTH 2 DK 45 COL 8- 9

ICPSR Part Number

The number identifying this part of a 14-part study, one part for each year 1967 through 1980. Each part contains 3328 records

- 01. 1967
- 02. 1968
- 03. 1969
- 04. 1970
- 05. 1971
- 06. 1972
- 07. 1973
- 08. 1974
- 09. 1975
- 10. 1976
- 11. 1977
- 12. 1978
- 13. 1979
- 14. 1980

VAR 0004 ICPSR SEQUENCE ID NO MISSING DATA CODES  
REF 0004 LOC 8 WIDTH 4 DK 45 COL 10-13

ICPSR Sequential Identification Number

(CONTINUED)

The ICPSR has attached a sequential identification number to every case. This number uniquely identifies each record in the data collection.

SEE NOTE(S) 1

.....  
VAR 0574 DEC CLR TOT RAPE NO MISSING DATA CODES  
REF 0574 LOC 2855 WIDTH 5 DK 45 COL 14-18

Number of clearances for December: Total Forcible Rape  
-----

Actual number is coded.  
.....

VAR 0575 JAN CLR FORC RAPE NO MISSING DATA CODES  
REF 0575 LOC 2860 WIDTH 5 DK 45 COL 19-23

Number of clearances for January: Rape by Force  
-----

Actual number is coded.  
.....

VAR 0576 FEB CLR FORC RAPE NO MISSING DATA CODES  
REF 0576 LOC 2865 WIDTH 5 DK 45 COL 24-28

Number of clearances for February: Rape by Force  
-----

Actual number is coded.  
.....

VAR 0577 MAR CLR FORC RAPE NO MISSING DATA CODES  
REF 0577 LOC 2870 WIDTH 5 DK 45 COL 29-33

Number of clearances for March: Rape by Force  
-----

(CONTINUED)

Actual number is coded.  
.....

VAR 0578 APR CLR FORC RAPE NO MISSING DATA CODES  
REF 0578 LOC 2875 WIDTH 5 DK 45 COL 34-38

Number of clearances for April: Rape by Force  
-----

Actual number is coded.  
.....

VAR 0579 MAY CLR FORC RAPE NO MISSING DATA CODES  
REF 0579 LOC 2880 WIDTH 5 DK 45 COL 39-43

Number of clearances for May: Rape by Force  
-----

Actual number is coded.  
.....

VAR 0580 JUN CLR FORC RAPE NO MISSING DATA CODES  
REF 0580 LOC 2885 WIDTH 5 DK 45 COL 44-48

Number of clearances for June: Rape by Force  
-----

Actual number is coded.  
.....

VAR 0581 JUL CLR FORC RAPE NO MISSING DATA CODES  
REF 0581 LOC 2890 WIDTH 5 DK 45 COL 49-53

Number of clearances for July: Rape by Force  
-----

Actual number is coded.

VAR 0582 AUG CLR FORC RAPE NO MISSING DATA CODES  
REF 0582 LOC 2895 WIDTH 5 DK 45 COL 54-58

Number of clearances for August: Rape by Force  
-----

Actual number is coded.  
.....

VAR 0583 SEP CLR FORC RAPE NO MISSING DATA CODES  
REF 0583 LOC 2900 WIDTH 5 DK 45 COL 59-63

Number of clearances for September: Rape by Force  
-----

Actual number is coded.  
.....

VAR 0584 OCT CLR FORC RAPE NO MISSING DATA CODES  
REF 0584 LOC 2905 WIDTH 5 DK 45 COL 64-68

Number of clearances for October: Rape by Force  
-----

Actual number is coded.  
.....

VAR 0585 NOV CLR FORC RAPE NO MISSING DATA CODES  
REF 0585 LOC 2910 WIDTH 5 DK 45 COL 69-73

Number of clearances for November: Rape by Force  
-----

Actual number is coded.  
.....

VAR 0586 DEC CLR FORC RAPE NO MISSING DATA CODES  
REF 0586 LOC 2915 WIDTH 5 DK 45 COL 74-78

Number of clearances for December: Rape by Force  
-----

(CONTINUED)

Actual number is coded.

DECK IDENTIFICATION NUMBER IS '46'

DK 46 COL 1- 2

VAR 0001 ICPSR STUDY NUMBER-8214 NO MISSING DATA CODES  
REF 0001 LOC 1 WIDTH 4 DK 46 COL 3- 6

ICPSR Study Number-8214  
-----

8214. The ICPSR has attached this number as a unique data collection identification number.  
.....

VAR 0002 ICPSR EDITION NUMBER-1 NO MISSING DATA CODES  
REF 0002 LOC 5 WIDTH 1 DK 46 COL 7

ICPSR Edition Number-1  
-----

The number identifying the release edition of the data collection.

1. Summer, 1984 release  
.....

VAR 0003 ICPSR PART NUMBER NO MISSING DATA CODES  
REF 0003 LOC 6 WIDTH 2 DK 46 COL 8- 9

ICPSR Part Number  
-----

The number identifying this part of a 14-part study, one part for each year 1967 through 1980. Each part contains 3328 records

- 01. 1967
- 02. 1968
- 03. 1969

(CONTINUED)

- 04. 1970
- 05. 1971
- 06. 1972
- 07. 1973
- 08. 1974
- 09. 1975
- 10. 1976
- 11. 1977
- 12. 1978
- 13. 1979
- 14. 1980

.....

VAR 0004 ICPSR SEQUENCE ID NO MISSING DATA CODES  
 REF 0004 LOC 8 WIDTH 4 DK 46 COL 10-13

ICPSR Sequential Identification Number

---

The ICPSR has attached a sequential identification number to every case. This number uniquely identifies each record in the data collection.

SEE NOTE(S) 1

.....

VAR 0587 JAN CLR ATT RAPE NO MISSING DATA CODES  
 REF 0587 LOC 2920 WIDTH 5 DK 46 COL 14-18

Number of clearances for January: Attempts to Commit Forcible Rape

---

Actual number is coded.

.....

VAR 0588 FEB CLR ATT RAPE NO MISSING DATA CODES  
 REF 0588 LOC 2925 WIDTH 5 DK 46 COL 19-23

Number of clearances for February: Attempts to Commit Forcible Rape

---

(CONTINUED)

Actual number is coded.

.....

VAR 0589 MAR CLR ATT RAPE NO MISSING DATA CODES  
 REF 0589 LOC 2930 WIDTH 5 DK 46 COL 24-28

Number of clearances for March: Attempts to Commit Forcible Rape

---

Actual number is coded.

.....

VAR 0590 APR CLR ATT RAPE NO MISSING DATA CODES  
 REF 0590 LOC 2935 WIDTH 5 DK 46 COL 29-33

Number of clearances for April: Attempts to Commit Forcible Rape

---

Actual number is coded.

.....

VAR 0591 MAY CLR ATT RAPE NO MISSING DATA CODES  
 REF 0591 LOC 2940 WIDTH 5 DK 46 COL 34-38

Number of clearances for May: Attempts to Commit Forcible Rape

---

Actual number is coded.

.....

VAR 0592 JUN CLR ATT RAPE NO MISSING DATA CODES  
 REF 0592 LOC 2945 WIDTH 5 DK 46 COL 39-43

Number of clearances for June: Attempts to Commit Forcible Rape

---

Actual number is coded.

VAR 0593 JUL CLR ATT RAPE NO MISSING DATA CODES  
REF 0593 LOC 2950 WIDTH 5 DK 46 COL 44-48

Number of clearances for July: Attempts to Commit Forcible Rape

Actual number is coded.

VAR 0594 AUG CLR ATT RAPE NO MISSING DATA CODES  
REF 0594 LOC 2955 WIDTH 5 DK 46 COL 49-53

Number of clearances for August: Attempts to Commit Forcible Rape

Actual number is coded.

VAR 0595 SEP CLR ATT RAPE NO MISSING DATA CODES  
REF 0595 LOC 2960 WIDTH 5 DK 46 COL 54-58

Number of clearances for September: Attempts to Commit Forcible Rape

Actual number is coded.

VAR 0596 OCT CLR ATT RAPE NO MISSING DATA CODES  
REF 0596 LOC 2965 WIDTH 5 DK 46 COL 59-63

Number of clearances for October: Attempts to Commit Forcible Rape

Actual number is coded.

VAR 0597 NOV CLR ATT RAPE NO MISSING DATA CODES  
REF 0597 LOC 2970 WIDTH 5 DK 46 COL 64-68

Number of clearances for November: Attempts to Commit Forcible Rape

Actual number is coded.

VAR 0598 DEC CLR ATT RAPE NO MISSING DATA CODES  
REF 0598 LOC 2975 WIDTH 5 DK 46 COL 69-73

Number of clearances for December: Attempts to Commit Forcible Rape

Actual number is coded.

VAR 0599 JAN CLR TOT ROBB NO MISSING DATA CODES  
REF 0599 LOC 2980 WIDTH 5 DK 46 COL 74-78

Number of clearances for January: Total Robbery

Actual number is coded.

DECK IDENTIFICATION NUMBER IS 47 DK 47 COL 1-2

VAR 0001 ICPSR STUDY NUMBER-8214 NO MISSING DATA CODES  
REF 0001 LOC 1 WIDTH 4 DK 47 COL 3-6

ICPSR Study Number-8214

8214. The ICPSR has attached this number as a unique data collection identification number.

VAR 0002 ICPSR EDITION NUMBER-1 NO MISSING DATA CODES  
REF 0002 LOC 5 WIDTH 1 DK 47 COL 7

ICPSR Edition Number-1

The number identifying the release edition of the data collection.

- 1. Summer, 1984 release

VAR 0003 ICPSR PART NUMBER NO MISSING DATA CODES  
REF 0003 LOC 6 WIDTH 2 DK 47 COL 8-9

ICPSR Part Number

The number identifying this part of a 14-part study, one part for each year 1967 through 1980. Each part contains 3328 records

- 01. 1967
- 02. 1968
- 03. 1969
- 04. 1970
- 05. 1971
- 06. 1972
- 07. 1973
- 08. 1974
- 09. 1975
- 10. 1976
- 11. 1977
- 12. 1978
- 13. 1979
- 14. 1980

VAR 0004 ICPSR SEQUENCE ID NO MISSING DATA CODES  
REF 0004 LOC 8 WIDTH 4 DK 47 COL 10-13

ICPSR Sequential Identification Number

(CONTINUED)

The ICPSR has attached a sequential identification number to every case. This number uniquely identifies each record in the data collection.

SEE NOTE(S) 1

VAR 0600 FEB CLR TOT ROBB NO MISSING DATA CODES  
REF 0600 LOC 2985 WIDTH 5 DK 47 COL 14-18

Number of clearances for February: Total Robbery

Actual number is coded.

VAR 0601 MAR CLR TOT ROBB NO MISSING DATA CODES  
REF 0601 LOC 2990 WIDTH 5 DK 47 COL 19-23

Number of clearances for March: Total Robbery

Actual number is coded.

VAR 0602 APR CLR TOT ROBB NO MISSING DATA CODES  
REF 0602 LOC 2995 WIDTH 5 DK 47 COL 24-28

Number of clearances for April: Total Robbery

Actual number is coded.

VAR 0603 MAY CLR TOT ROBB NO MISSING DATA CODES  
REF 0603 LOC 3000 WIDTH 5 DK 47 COL 29-33

Number of clearances for May: Total Robbery

(CONTINUED)

Actual number is coded.  
.....

VAR 0604	JUN CLR TOT ROBB	NO MISSING DATA CODES
REF 0604	LOC 3005 WIDTH 5	DK 47 COL 34-38

Number of clearances for June: Total Robbery  
-----Actual number is coded.  
.....

VAR 0605	JUL CLR TOT ROBB	NO MISSING DATA CODES
REF 0605	LOC 3010 WIDTH 5	DK 47 COL 39-43

Number of clearances for July: Total Robbery  
-----Actual number is coded.  
.....

VAR 0606	AUG CLR TOT ROBB	NO MISSING DATA CODES
REF 0606	LOC 3015 WIDTH 5	DK 47 COL 44-48

Number of clearances for August: Total Robbery  
-----Actual number is coded.  
.....

VAR 0607	SEP CLR TOT ROBB	NO MISSING DATA CODES
REF 0607	LOC 3020 WIDTH 5	DK 47 COL 49-53

Number of clearances for September: Total Robbery  
-----

Actual number is coded.

VAR 0608	OCT CLR TOT ROBB	NO MISSING DATA CODES
REF 0608	LOC 3025 WIDTH 5	DK 47 COL 54-58

Number of clearances for October: Total Robbery  
-----Actual number is coded.  
.....

VAR 0609	NOV CLR TOT ROBB	NO MISSING DATA CODES
REF 0609	LOC 3030 WIDTH 5	DK 47 COL 59-63

Number of clearances for November: Total Robbery  
-----Actual number is coded.  
.....

VAR 0610	DEC CLR TOT ROBB	NO MISSING DATA CODES
REF 0610	LOC 3035 WIDTH 5	DK 47 COL 64-68

Number of clearances for December: Total Robbery  
-----Actual number is coded.  
.....

VAR 0611	JAN CLR ARMED ROBB	NO MISSING DATA CODES
REF 0611	LOC 3040 WIDTH 5	DK 47 COL 69-73

Number of clearances for January: Armed Robbery

The 1967-1973 data for this variable were collected by the F.B.I. The 1974-1980 data were derived by the ICPSR by summing: JAN GUN ROBBERY [REF 287], JAN KNIFE ROBBERY [REF 299], AND JAN OTHWPN ROBBERY [REF 311].

Actual number is coded.



VAR 0612 FEB CLR ARMED ROBB NO MISSING DATA CODES  
REF 0612 LOC 3045 WIDTH 5 DK 47 COL 74-78

Number of clearances for February: Armed Robbery

The 1967-1973 data for this variable were collected by the F.B.I. The 1974-1980 data were derived by the ICPSR by summing: FEB GUN ROBBERY [REF 288], FEB KNIFE ROBBERY [REF 300], AND FEB OTHWPN ROBBERY [REF 312].

Actual number is coded.

DECK IDENTIFICATION NUMBER IS '48' DK 48 COL 1-2

VAR 0001 ICPSR STUDY NUMBER-8214 NO MISSING DATA CODES  
REF 0001 LOC WIDTH 4 DK 48 COL 3-6

ICPSR Study Number-8214

8214. The ICPSR has attached this number as a unique data collection identification number.

VAR 0002 ICPSR EDITION NUMBER-1 NO MISSING DATA CODES  
REF 0002 LOC 5 WIDTH 1 DK 48 COL 7

ICPSR Edition Number-1

The number identifying the release edition of the data collection.

1. Summer, 1984 release

VAR 0003 ICPSR PART NUMBER NO MISSING DATA CODES  
REF 0003 LOC 6 WIDTH 2 DK 48 COL 8-9

ICPSR Part Number

The number identifying this part of a 14-part study, one part for each year 1967 through 1980. Each part contains 3328 records

01. 1967  
02. 1968  
03. 1969  
04. 1970  
05. 1971  
06. 1972  
07. 1973  
08. 1974  
09. 1975  
10. 1976  
11. 1977  
12. 1978  
13. 1979  
14. 1980

VAR 0004 ICPSR SEQUENCE ID NO MISSING DATA CODES  
REF 0004 LOC 8 WIDTH 4 DK 48 COL 10-13

ICPSR Sequential Identification Number

The ICPSR has attached a sequential identification number to every case. This number uniquely identifies each record in the data collection.

SEE NOTE(S) 1

VAR 0613 MAR CLR ARMED ROBB NO MISSING DATA CODES  
REF 0613 LOC 3050 WIDTH 5 DK 48 COL 14-18

Number of clearances for March: Armed Robbery

(CONTINUED)

The 1967-1973 data for this variable were collected by the F.B.I. The 1974-1980 data were derived by the ICPSR by summing: MAR GUN ROBBERY [REF 289], MAR KNIFE ROBBERY [REF 301], AND MAR OTHWPN ROBBERY [REF 313].

Actual number is coded.

VAR 0614      APR CLR ARMED ROBB      NO MISSING DATA CODES  
REF 0614      LOC 3055 WIDTH 5      DK 48 COL 19-23

Number of clearances for April: Armed Robbery

The 1967-1973 data for this variable were collected by the F.B.I. The 1974-1980 data were derived by the ICPSR by summing: APR GUN ROBBERY [REF 290], APR KNIFE ROBBERY [REF 302], AND APR OTHWPN ROBBERY [REF 314].

Actual number is coded.

VAR 0615      MAY CLR ARMED ROBB      NO MISSING DATA CODES  
REF 0615      LOC 3060 WIDTH 5      DK 48 COL 24-28

Number of clearances for May: Armed Robbery

The 1967-1973 data for this variable were collected by the F.B.I. The 1974-1980 data were derived by the ICPSR by summing: MAY GUN ROBBERY [REF 291], MAY KNIFE ROBBERY [REF 303], AND MAY OTHWPN ROBBERY [REF 315].

Actual number is coded.

VAR 0616      JUN CLR ARMED ROBB      NO MISSING DATA CODES  
REF 0616      LOC 3065 WIDTH 5      DK 48 COL 29-33

Number of clearances for June: Armed Robbery

The 1967-1973 data for this variable were collected by the

(CONTINUED)

F.B.I. The 1974-1980 data were derived by the ICPSR by summing: JUN GUN ROBBERY [REF 292], JUN KNIFE ROBBERY [REF 304], AND JUN OTHWPN ROBBERY [REF 316].

Actual number is coded.

VAR 0617      JUL CLR ARMED ROBB      NO MISSING DATA CODES  
REF 0617      LOC 3070 WIDTH 5      DK 48 COL 34-38

Number of clearances for July: Armed Robbery

The 1967-1973 data for this variable were collected by the F.B.I. The 1974-1980 data were derived by the ICPSR by summing: JUL GUN ROBBERY [REF 293], JUL KNIFE ROBBERY [REF 305], AND JUL OTHWPN ROBBERY [REF 317].

Actual number is coded.

VAR 0618      AUG CLR ARMED ROBB      NO MISSING DATA CODES  
REF 0618      LOC 3075 WIDTH 5      DK 48 COL 39-43

Number of clearances for August: Armed Robbery

The 1967-1973 data for this variable were collected by the F.B.I. The 1974-1980 data were derived by the ICPSR by summing: AUG GUN ROBBERY [REF 294], AUG KNIFE ROBBERY [REF 306], AND AUG OTHWPN ROBBERY [REF 318].

Actual number is coded.

VAR 0619      SEP CLR ARMED ROBB      NO MISSING DATA CODES  
REF 0619      LOC 3080 WIDTH 5      DK 48 COL 44-48

Number of clearances for September: Armed Robbery

The 1967-1973 data for this variable were collected by the F.B.I. The 1974-1980 data were derived by the ICPSR by summing: SEP GUN ROBBERY [REF 295], SEP KNIFE ROBBERY [REF

**CONTINUED**

**3 OF 6**

(CONTINUED)

307], AND SEP OTHWPN ROBBERY [REF 319].

Actual number is coded.

VAR 0620	OCT CLR ARMED ROBB	NO MISSING DATA CODES
REF 0620	LOC 3085 WIDTH 5	DK 48 COL 49-53

Number of clearances for October: Armed Robbery

The 1967-1973 data for this variable were collected by the F.B.I. The 1974-1980 data were derived by the ICPSR by summing: OCT GUN ROBBERY [REF 296], OCT KNIFE ROBBERY [REF 308], AND OCT OTHWPN ROBBERY [REF 320].

Actual number is coded.

VAR 0621	NOV CLR ARMED ROBB	NO MISSING DATA CODES
REF 0621	LOC 3090 WIDTH 5	DK 48 COL 54-58

Number of clearances for November: Armed Robbery

The 1967-1973 data for this variable were collected by the F.B.I. The 1974-1980 data were derived by the ICPSR by summing: NOV GUN ROBBERY [REF 297], NOV KNIFE ROBBERY [REF 309], AND NOV OTHWPN ROBBERY [REF 321].

Actual number is coded.

VAR 0622	DEC CLR ARMED ROBB	NO MISSING DATA CODES
REF 0622	LOC 3095 WIDTH 5	DK 48 COL 59-63

Number of clearances for December: Armed Robbery

The 1967-1973 data for this variable were collected by the F.B.I. The 1974-1980 data were derived by the ICPSR by summing: DEC GUN ROBBERY [REF 298], DEC KNIFE ROBBERY [REF 310], AND DEC OTHWPN ROBBERY [REF 322].

(CONTINUED)

Actual number is coded.

VAR 0623	JAN CLR GUN ROBB	MD=-9999
REF 0623	LOC 3100 WIDTH 5	DK 48 COL 64-68

Number of clearances for January: Firearm Robbery

Actual number is coded.

-9999. Inap., data not coded for 1967-1973

VAR 0624	FEB CLR GUN ROBB	MD=-9999
REF 0624	LOC 3105 WIDTH 5	DK 48 COL 69-73

Number of clearances for February: Firearm Robbery

Actual number is coded.

-9999. Inap., data not coded for 1967-1973

VAR 0625	MAR CLR GUN ROBB	MD=-9999
REF 0625	LOC 3110 WIDTH 5	DK 48 COL 74-78

Number of clearances for March: Firearm Robbery

Actual number is coded.

-9999. Inap., data not coded for 1967-1973

DECK IDENTIFICATION NUMBER IS '49'

DK 49 COL 1- 2

VAR 0001 ICPSR STUDY NUMBER-8214 NO MISSING DATA CODES  
REF 0001 LOC 1 WIDTH 4 DK 49 COL 3- 6

ICPSR Study Number-8214

8214. The ICPSR has attached this number as a unique data collection identification number.

VAR 0002 ICPSR EDITION NUMBER-1 NO MISSING DATA CODES  
REF 0002 LOC 5 WIDTH 1 DK 49 COL 7

ICPSR Edition Number-1

The number identifying the release edition of the data collection.

- 1. Summer, 1984 release

VAR 0003 ICPSR PART NUMBER NO MISSING DATA CODES  
REF 0003 LOC 6 WIDTH 2 DK 49 COL 8- 9

ICPSR Part Number

The number identifying this part of a 14-part study, one part for each year 1967 through 1980. Each part contains 3328 records

- 01. 1967
- 02. 1968
- 03. 1969
- 04. 1970
- 05. 1971
- 06. 1972
- 07. 1973
- 08. 1974
- 09. 1975
- 10. 1976
- 11. 1977

(CONTINUED)

- 12. 1978
- 13. 1979
- 14. 1980

VAR 0004 ICPSR SEQUENCE ID NO MISSING DATA CODES  
REF 0004 LOC 8 WIDTH 4 DK 49 COL 10-13

ICPSR Sequential Identification Number

The ICPSR has attached a sequential identification number to every case. This number uniquely identifies each record in the data collection.

SEE NOTE (S) 1

VAR 0626 APR CLR GUN ROBB MD=-9999  
REF 0626 LOC 3115 WIDTH 5 DK 49 COL 14-18

Number of clearances for April: Firearm Robbery

Actual number is coded.

-9999. Inap., data not coded for 1967-1973

VAR 0627 MAY CLR GUN ROBB MD=-9999  
REF 0627 LOC 3120 WIDTH 5 DK 49 COL 19-23

Number of clearances for May: Firearm Robbery

Actual number is coded.

-9999. Inap., data not coded for 1967-1973

VAR 0628 JUN CLR GUN ROBB MD=-9999  
REF 0628 LOC 3125 WIDTH 5 DK 49 COL 24-28

Number of clearances for June: Firearm Robbery

Actual number is coded.

-9999. Inap., data not coded for 1967-1973

VAR 0629 JUL CLR GUN ROBB MD=-9999  
REF 0629 LOC 3130 WIDTH 5 DK 49 COL 29-33

Number of clearances for July: Firearm Robbery

Actual number is coded.

-9999. Inap., data not coded for 1967-1973

VAR 0630 AUG CLR GUN ROBB MD=-9999  
REF 0630 LOC 3135 WIDTH 5 DK 49 COL 34-38

Number of clearances for August: Firearm Robbery

Actual number is coded.

-9999. Inap., data not coded for 1967-1973

VAR 0631 SEP CLR GUN ROBB MD=-9999  
REF 0631 LOC 3140 WIDTH 5 DK 49 COL 39-43

Number of clearances for September: Firearm Robbery

Actual number is coded.

(CONTINUED)

-9999. Inap., data not coded for 1967-1973

VAR 0632 OCT CLR GUN ROBB MD=-9999  
REF 0632 LOC 3145 WIDTH 5 DK 49 COL 44-48

Number of clearances for October: Firearm Robbery

Actual number is coded.

-9999. Inap., data not coded for 1967-1973

VAR 0633 NOV CLR GUN ROBB MD=-9999  
REF 0633 LOC 3150 WIDTH 5 DK 49 COL 49-53

Number of clearances for November: Firearm Robbery

Actual number is coded.

-9999. Inap., data not coded for 1967-1973

VAR 0634 DEC CLR GUN ROBB MD=-9999  
REF 0634 LOC 3155 WIDTH 5 DK 49 COL 54-58

Number of clearances for December: Firearm Robbery

Actual number is coded.

-9999. Inap., data not coded for 1967-1973

VAR 0635 JAN CLR KNI ROBB MD=-9999  
REF 0635 LOC 3160 WIDTH 5 DK 49 COL 59-63

Number of clearances for January: Knife or Cutting  
Instrument Robbery

Actual number is coded.

-9999. Inap., data not coded for 1967-1973

VAR 0636 FEB CLR KNI ROBB MD=-9999  
REF 0636 LOC 3165 WIDTH 5 DK 49 COL 64-68

Number of clearances for February: Knife or Cutting  
Instrument Robbery

Actual number is coded.

-9999. Inap., data not coded for 1967-1973

VAR 0637 MAR CLR KNI ROBB MD=-9999  
REF 0637 LOC 3170 WIDTH 5 DK 49 COL 69-73

Number of clearances for March: Knife or Cutting Instrument  
Robbery

Actual number is coded.

-9999. Inap., data not coded for 1967-1973

VAR 0638 APR CLR KNI ROBB MD=-9999  
REF 0638 LOC 3175 WIDTH 5 DK 49 COL 74-78

Number of clearances for April: Knife or Cutting Instrument

(CONTINUED)

Robbery

Actual number is coded.

-9999. Inap., data not coded for 1967-1973

DECK IDENTIFICATION NUMBER IS '50' DK 50 COL 1- 2

VAR 0001 ICPSR STUDY NUMBER-8214 NO MISSING DATA CODES  
REF 0001 LOC 1 WIDTH 4 DK 50 COL 3- 6

ICPSR Study Number-8214

8214. The ICPSR has attached this number as a unique  
data collection identification number.

VAR 0002 ICPSR EDITION NUMBER-1 NO MISSING DATA CODES  
REF 0002 LOC 5 WIDTH 1 DK 50 COL 7

ICPSR Edition Number-1

The number identifying the release edition of the data  
collection.

- 1. Summer, 1984 release

VAR 0003 ICPSR PART NUMBER NO MISSING DATA CODES  
REF 0003 LOC 6 WIDTH 2 DK 50 COL 8- 9

ICPSR Part Number

The number identifying this part of a 14-part study, one  
part for each year 1967 through 1980. Each part contains

(CONTINUED)

3328 records

- 01. 1967
- 02. 1968
- 03. 1969
- 04. 1970
- 05. 1971
- 06. 1972
- 07. 1973
- 08. 1974
- 09. 1975
- 10. 1976
- 11. 1977
- 12. 1978
- 13. 1979
- 14. 1980

.....

VAR 0004      ICPSR SEQUENCE ID      NO MISSING DATA CODES  
 REF 0004      LOC 8 WIDTH 4                      DK 50 COL 10-13

ICPSR Sequential Identification Number

-----

The ICPSR has attached a sequential identification number to every case. This number uniquely identifies each record in the data collection.

SEE NOTE(S) 1

.....

VAR 0639      MAY CLR KNI ROBB                      MD=-9999  
 REF 0639      LOC 3180 WIDTH 5                      DK 50 COL 14-18

Number of clearances for May: Knife or Cutting Instrument Robbery

-----

Actual number is coded.

-9999. Inap., data not coded for 1967-1973

VAR 0640      JUN CLR KNI ROBB                      MD=-9999  
 REF 0640      LOC 3185 WIDTH 5                      DK 50 COL 19-23

Number of clearances for June: Knife or Cutting Instrument Robbery

-----

Actual number is coded.

-9999. Inap., data not coded for 1967-1973

.....

VAR 0641      JUL CLR KNI ROBB                      MD=-9999  
 REF 0641      LOC 3190 WIDTH 5                      DK 50 COL 24-28

Number of clearances for July: Knife or Cutting Instrument Robbery

-----

Actual number is coded.

-9999. Inap., data not coded for 1967-1973

.....

VAR 0642      AUG CLR KNI ROBB                      MD=-9999  
 REF 0642      LOC 3195 WIDTH 5                      DK 50 COL 29-33

Number of clearances for August: Knife or Cutting Instrument Robbery

-----

Actual number is coded.

-9999. Inap., data not coded for 1967-1973

.....

VAR 0643      SEP CLR KNI ROBB                      MD=-9999  
 REF 0643      LOC 3200 WIDTH 5                      DK 50 COL 34-38

Number of clearances for September: Knife or Cutting



(CONTINUED)

Instrument Robbery

Actual number is coded.

-9999. Inap., data not coded for 1967-1973

VAR 0644 OCT CLR KNI ROBB MD=-9999  
REF 0644 LOC 3205 WIDTH 5 DK 50 COL 39-43

Number of clearances for October: Knife or Cutting  
Instrument Robbery

Actual number is coded.

-9999. Inap., data not coded for 1967-1973

VAR 0645 NOV CLR KNI ROBB MD=-9999  
REF 0645 LOC 3210 WIDTH 5 DK 50 COL 44-48

Number of clearances for November: Knife or Cutting  
Instrument Robbery

Actual number is coded.

-9999. Inap., data not coded for 1967-1973

VAR 0646 DEC CLR KNI ROBB MD=-9999  
REF 0646 LOC 3215 WIDTH 5 DK 50 COL 49-53

Number of clearances for December: Knife or Cutting  
Instrument Robbery

Actual number is coded.

(CONTINUED)

-9999. Inap., data not coded for 1967-1973

VAR 0647 JAN CLR OTH ROBB MD=-9999  
REF 0647 LOC 3220 WIDTH 5 DK 50 COL 54-58

Number of clearances for January: Other Dangerous Weapon  
Robbery

Actual number is coded.

-9999. Inap., data not coded for 1967-1973

VAR 0648 FEB CLR OTH ROBB MD=-9999  
REF 0648 LOC 3225 WIDTH 5 DK 50 COL 59-63

Number of clearances for February: Other Dangerous Weapon  
Robbery

Actual number is coded.

-9999. Inap., data not coded for 1967-1973

VAR 0649 MAR CLR OTH ROBB MD=-9999  
REF 0649 LOC 3230 WIDTH 5 DK 50 COL 64-68

Number of clearances for March: Other Dangerous Weapon  
Robbery

Actual number is coded.

-9999. Inap., data not coded for 1967-1973

VAR 0650 APR CLR OTH ROBB MD=-9999  
REF 0650 LOC 3235 WIDTH 5 DK 50 COL 69-73

Number of clearances for April: Other Dangerous Weapon Robbery

Actual number is coded.

-9999. Inap., data not coded for 1967-1973

VAR 0651 MAY CLR OTH ROBB MD=-9999  
REF 0651 LOC 3240 WIDTH 5 DK 50 COL 74-78

Number of clearances for May: Other Dangerous Weapon Robbery

Actual number is coded.

-9999. Inap., data not coded for 1967-1973

DECK IDENTIFICATION NUMBER IS '51' DK 51 COL 1- 2

VAR 0001 ICPSR STUDY NUMBER-8214 NO MISSING DATA CODES  
REF 0001 LOC 1 WIDTH 4 DK 51 COL 3- 6

ICPSR Study Number-8214

8214. The ICPSR has attached this number as a unique data collection identification number.

VAR 0002 ICPSR EDITION NUMBER-1 NO MISSING DATA CODES  
REF 0002 LOC 5 WIDTH 1 DK 51 COL 7

ICPSR Edition Number-1

(CONTINUED)

The number identifying the release edition of the data collection.

1. Summer, 1984 release

VAR 0003 ICPSR PART NUMBER NO MISSING DATA CODES  
REF 0003 LOC 6 WIDTH 2 DK 51 COL 8- 9

ICPSR Part Number

The number identifying this part of a 14-part study, one part for each year 1967 through 1980. Each part contains 3328 records

- 01. 1967
- 02. 1968
- 03. 1969
- 04. 1970
- 05. 1971
- 06. 1972
- 07. 1973
- 08. 1974
- 09. 1975
- 10. 1976
- 11. 1977
- 12. 1978
- 13. 1979
- 14. 1980

VAR 0004 ICPSR SEQUENCE ID NO MISSING DATA CODES  
REF 0004 LOC 8 WIDTH 4 DK 51 COL 10-13

ICPSR Sequential Identification Number

The ICPSR has attached a sequential identification number to every case. This number uniquely identifies each record in the data collection.

SEE NOTE(S) 1

VAR 0652 JUN CLR OTH ROBB MD=-9999  
REF 0652 LOC 3245 WIDTH 5 DK 51 COL 14-18

Number of clearances for June: Other Dangerous Weapon  
Robbery

Actual number is coded.

-9999. Inap., data not coded for 1967-1973

VAR 0653 JUL CLR OTH ROBB MD=-9999  
REF 0653 LOC 3250 WIDTH 5 DK 51 COL 19-23

Number of clearances for July: Other Dangerous Weapon  
Robbery

Actual number is coded.

-9999. Inap., data not coded for 1967-1973

VAR 0654 AUG CLR OTH ROBB MD=-9999  
REF 0654 LOC 3255 WIDTH 5 DK 51 COL 24-28

Number of clearances for August: Other Dangerous Weapon  
Robbery

Actual number is coded.

-9999. Inap., data not coded for 1967-1973

VAR 0655 SEP CLR OTH ROBB MD=-9999  
REF 0655 LOC 3260 WIDTH 5 DK 51 COL 29-33

Number of clearances for September: Other Dangerous Weapon

(CONTINUED)

Robbery

Actual number is coded.

-9999. Inap., data not coded for 1967-1973

VAR 0656 OCT CLR OTH ROBB MD=-9999  
REF 0656 LOC 3265 WIDTH 5 DK 51 COL 34-38

Number of clearances for October: Other Dangerous Weapon  
Robbery

Actual number is coded.

-9999. Inap., data not coded for 1967-1973

VAR 0657 NOV CLR OTH ROBB MD=-9999  
REF 0657 LOC 3270 WIDTH 5 DK 51 COL 39-43

Number of clearances for November: Other Dangerous Weapon  
Robbery

Actual number is coded.

-9999. Inap., data not coded for 1967-1973

VAR 0658 DEC CLR OTH ROBB MD=-9999  
REF 0658 LOC 3275 WIDTH 5 DK 51 COL 44-48

Number of clearances for December: Other Dangerous Weapon  
Robbery

Actual number is coded.

(CONTINUED)

-9999. Inap., data not coded for 1967-1973

VAR 0659 JAN CLR NOWP ROB NO MISSING DATA CODES  
REF 0659 LOC 3280 WIDTH 5 DK 51 COL 49-53

Number of clearances for January: Strong-Arm Robbery (hands, fists, feet, etc.)

Actual number is coded.

VAR 0660 FEB CLR NOWP ROB NO MISSING DATA CODES  
REF 0660 LOC 3285 WIDTH 5 DK 51 COL 54-58

Number of clearances for February: Strong-Arm Robbery (hands, fists, feet, etc.)

Actual number is coded.

VAR 0661 MAR CLR NOWP ROB NO MISSING DATA CODES  
REF 0661 LOC 3290 WIDTH 5 DK 51 COL 59-63

Number of clearances for March: Strong-Arm Robbery (hands, fists, feet, etc.)

Actual number is coded.

VAR 0662 APR CLR NOWP ROB NO MISSING DATA CODES  
REF 0662 LOC 3295 WIDTH 5 DK 51 COL 64-68

Number of clearances for April: Strong-Arm Robbery (hands, fists, feet, etc.)

Actual number is coded.

VAR 0663 MAY CLR NOWP ROB NO MISSING DATA CODES  
REF 0663 LOC 3300 WIDTH 5 DK 51 COL 69-73

Number of clearances for May: Strong-Arm Robbery (hands, fists, feet, etc.)

Actual number is coded.

VAR 0664 JUN CLR NOWP ROB NO MISSING DATA CODES  
REF 0664 LOC 3305 WIDTH 5 DK 51 COL 74-78

Number of clearances for June: Strong-Arm Robbery (hands, fists, feet, etc.)

Actual number is coded.

DECK IDENTIFICATION NUMBER IS '52' DK 52 COL 1-2

VAR 0001 ICPSR STUDY NUMBER-8214 NO MISSING DATA CODES  
REF 0001 LOC 1 WIDTH 4 DK 52 COL 3-6

ICPSR Study Number-8214

8214. The ICPSR has attached this number as a unique data collection identification number.

VAR 0002 ICPSR EDITION NUMBER-1 NO MISSING DATA CODES  
REF 0002 LOC 5 WIDTH 1 DK 52 COL 7

ICPSR Edition Number-1

The number identifying the release edition of the data collection.

(CONTINUED)

1. Summer, 1984 release

VAR 0003 ICPSR PART NUMBER NO MISSING DATA CODES  
REF 0003 LOC 6 WIDTH 2 DK 52 COL 8-9

ICPSR Part Number

The number identifying this part of a 14-part study, one part for each year 1967 through 1980. Each part contains 3328 records

- 01. 1967
- 02. 1968
- 03. 1969
- 04. 1970
- 05. 1971
- 06. 1972
- 07. 1973
- 08. 1974
- 09. 1975
- 10. 1976
- 11. 1977
- 12. 1978
- 13. 1979
- 14. 1980

VAR 0004 ICPSR SEQUENCE ID NO MISSING DATA CODES  
REF 0004 LOC 8 WIDTH 4 DK 52 COL 10-13

ICPSR Sequential Identification Number

The ICPSR has attached a sequential identification number to every case. This number uniquely identifies each record in the data collection.

SEE NOTE(S) 1

VAR 0665 JUL CLR NOWP ROB NO MISSING DATA CODES  
REF 0665 LOC 3310 WIDTH 5 DK 52 COL 14-18

Number of clearances for July: Strong-Arm Robbery (hands, fists, feet, etc.)

Actual number is coded.

VAR 0666 AUG CLR NOWP ROB NO MISSING DATA CODES  
REF 0666 LOC 3315 WIDTH 5 DK 52 COL 19-23

Number of clearances for August: Strong-Arm Robbery (hands, fists, feet, etc.)

Actual number is coded.

VAR 0667 SEP CLR NOWP ROB NO MISSING DATA CODES  
REF 0667 LOC 3320 WIDTH 5 DK 52 COL 24-28

Number of clearances for September: Strong-Arm Robbery (hands, fists, feet, etc.)

Actual number is coded.

VAR 0668 OCT CLR NOWP ROB NO MISSING DATA CODES  
REF 0668 LOC 3325 WIDTH 5 DK 52 COL 29-33

Number of clearances for October: Strong-Arm Robbery (hands, fists, feet, etc.)

Actual number is coded.

VAR 0669 NOV CLR NOWP ROB NO MISSING DATA CODES  
REF 0669 LOC 3330 WIDTH 5 DK 52 COL 34-38

Number of clearances for November: Strong-Arm Robbery  
(hands, fists, feet, etc.)  
-----

Actual number is coded.  
.....

VAR 0670 DEC CLR NOWP ROB NO MISSING DATA CODES  
REF 0670 LOC 3335 WIDTH 5 DK 52 COL 39-43

Number of clearances for December: Strong-Arm Robbery  
(hands, fists, feet, etc.)  
-----

Actual number is coded.  
.....

VAR 0671 JAN CLR TOT ASLT NO MISSING DATA CODES  
REF 0671 LOC 3340 WIDTH 5 DK 52 COL 44-48

Number of clearances for January: Total Assault  
-----

Actual number is coded.  
.....

VAR 0672 FEB CLR TOT ASLT NO MISSING DATA CODES  
REF 0672 LOC 3345 WIDTH 5 DK 52 COL 49-53

Number of clearances for February: Total Assault  
-----

Actual number is coded.

VAR 0673 MAR CLR TOT ASLT NO MISSING DATA CODES  
REF 0673 LOC 3350 WIDTH 5 DK 52 COL 54-58

Number of clearances for March: Total Assault  
-----

Actual number is coded.  
.....

VAR 0674 APR CLR TOT ASLT NO MISSING DATA CODES  
REF 0674 LOC 3355 WIDTH 5 DK 52 COL 59-63

Number of clearances for April: Total Assault  
-----

Actual number is coded.  
.....

VAR 0675 MAY CLR TOT ASLT NO MISSING DATA CODES  
REF 0675 LOC 3360 WIDTH 5 DK 52 COL 64-68

Number of clearances for May: Total Assault  
-----

Actual number is coded.  
.....

VAR 0676 JUN CLR TOT ASLT NO MISSING DATA CODES  
REF 0676 LOC 3365 WIDTH 5 DK 52 COL 69-73

Number of clearances for June: Total Assault  
-----

Actual number is coded.  
.....

VAR 0677 JUL CLR TOT ASLT NO MISSING DATA CODES  
REF 0677 LOC 3370 WIDTH 5 DK 52 COL 74-78

Number of clearances for July: Total Assault  
-----

(CONTINUED)

Actual number is coded.

DECK IDENTIFICATION NUMBER IS '53' DK 53 COL 1-2

VAR 0001 ICPSR STUDY NUMBER-8214 NO MISSING DATA CODES  
REF 0001 LOC 1 WIDTH 4 DK 53 COL 3-6

ICPSR Study Number-8214

8214. The ICPSR has attached this number as a unique data collection identification number.

VAR 0002 ICPSR EDITION NUMBER-1 NO MISSING DATA CODES  
REF 0002 LOC 5 WIDTH 1 DK 53 COL 7

ICPSR Edition Number-1

The number identifying the release edition of the data collection.

- 1. Summer, 1984 release

VAR 0003 ICPSR PART NUMBER NO MISSING DATA CODES  
REF 0003 LOC 6 WIDTH 2 DK 53 COL 8-9

ICPSR Part Number

The number identifying this part of a 14-part study, one part for each year 1967 through 1980. Each part contains 3328 records

- 01. 1967
- 02. 1968
- 03. 1969

(CONTINUED)

- 04. 1970
- 05. 1971
- 06. 1972
- 07. 1973
- 08. 1974
- 09. 1975
- 10. 1976
- 11. 1977
- 12. 1978
- 13. 1979
- 14. 1980

VAR 0004 ICPSR SEQUENCE ID NO MISSING DATA CODES  
REF 0004 LOC 8 WIDTH 4 DK 53 COL 10-13

ICPSR Sequential Identification Number

The ICPSR has attached a sequential identification number to every case. This number uniquely identifies each record in the data collection.

SEE NOTE (S) 1

VAR 0678 AUG CLR TOT ASLT NO MISSING DATA CODES  
REF 0678 LOC 3375 WIDTH 5 DK 53 COL 14-18

Number of clearances for August: Total Assault

Actual number is coded.

VAR 0679 SEP CLR TOT ASLT NO MISSING DATA CODES  
REF 0679 LOC 3380 WIDTH 5 DK 53 COL 19-23

Number of clearances for September: Total Assault

Actual number is coded.

VAR 0680 OCT CLR TOT ASLT NO MISSING DATA CODES  
REF 0680 LOC 3385 WIDTH 5 DK 53 COL 24-28

Number of clearances for October: Total Assault  
-----

Actual number is coded.  
.....

VAR 0681 NOV CLR TOT ASLT NO MISSING DATA CODES  
REF 0681 LOC 3390 WIDTH 5 DK 53 COL 29-33

Number of clearances for November: Total Assault  
-----

Actual number is coded.  
.....

VAR 0682 DEC CLR TOT ASLT NO MISSING DATA CODES  
REF 0682 LOC 3395 WIDTH 5 DK 53 COL 34-38

Number of clearances for December: Total Assault  
-----

Actual number is coded.  
.....

VAR 0683 JAN CLR GUN ASLT NO MISSING DATA CODES  
REF 0683 LOC 3400 WIDTH 5 DK 53 COL 39-43

Number of clearances for January: Firearm Assault  
-----

Actual number is coded.  
.....

VAR 0684 FEB CLR GUN ASLT NO MISSING DATA CODES  
REF 0684 LOC 3405 WIDTH 5 DK 53 COL 44-48

Number of clearances for February: Firearm Assault  
-----

(CONTINUED)

Actual number is coded.  
.....

VAR 0685 MAR CLR GUN ASLT NO MISSING DATA CODES  
REF 0685 LOC 3410 WIDTH 5 DK 53 COL 49-53

Number of clearances for March: Firearm Assault  
-----

Actual number is coded.  
.....

VAR 0686 APR CLR GUN ASLT NO MISSING DATA CODES  
REF 0686 LOC 3415 WIDTH 5 DK 53 COL 54-58

Number of clearances for April: Firearm Assault  
-----

Actual number is coded.  
.....

VAR 0687 MAY CLR GUN ASLT NO MISSING DATA CODES  
REF 0687 LOC 3420 WIDTH 5 DK 53 COL 59-63

Number of clearances for May: Firearm Assault  
-----

Actual number is coded.  
.....

VAR 0688 JUN CLR GUN ASLT NO MISSING DATA CODES  
REF 0688 LOC 3425 WIDTH 5 DK 53 COL 64-68

Number of clearances for June: Firearm Assault  
-----

Actual number is coded.



VAR 0689 JUL CLR GUN ASLT NO MISSING DATA CODES  
REF 0689 LOC 3430 WIDTH 5 DK 53 COL 69-73

Number of clearances for July: Firearm Assault

Actual number is coded.

VAR 0690 AUG CLR GUN ASLT NO MISSING DATA CODES  
REF 0690 LOC 3435 WIDTH 5 DK 53 COL 74-78

Number of clearances for August: Firearm Assault

Actual number is coded.

DECK IDENTIFICATION NUMBER IS '54' DK 54 COL 1- 2

VAR 0001 ICPSR STUDY NUMBER-8214 NO MISSING DATA CODES  
REF 0001 LOC 1 WIDTH 4 DK 54 COL 3- 6

ICPSR Study Number-8214

8214. The ICPSR has attached this number as a unique data collection identification number.

VAR 0002 ICPSR EDITION NUMBER-1 NO MISSING DATA CODES  
REF 0002 LOC 5 WIDTH 1 DK 54 COL 7

ICPSR Edition Number-1

The number identifying the release edition of the data collection.

- 1. Summer, 1984 release

VAR 0003 ICPSR PART NUMBER NO MISSING DATA CODES  
REF 0003 LOC 6 WIDTH 2 DK 54 COL 8- 9

ICPSR Part Number

The number identifying this part of a 14-part study, one part for each year 1967 through 1980. Each part contains 3328 records

- 01. 1967
- 02. 1968
- 03. 1969
- 04. 1970
- 05. 1971
- 06. 1972
- 07. 1973
- 08. 1974
- 09. 1975
- 10. 1976
- 11. 1977
- 12. 1978
- 13. 1979
- 14. 1980

VAR 0004 ICPSR SEQUENCE ID NO MISSING DATA CODES  
REF 0004 LOC 8 WIDTH 4 DK 54 COL 10-13

ICPSR Sequential Identification Number

The ICPSR has attached a sequential identification number to every case. This number uniquely identifies each record in the data collection.

SEE NOTE(S) 1

VAR 0691 SEP CLR GUN ASLT NO MISSING DATA CODES  
REF 0691 LOC 3440 WIDTH 5 DK 54 COL 14-18

Number of clearances for September: Firearm Assault

(CONTINUED)

Actual number is coded.  
.....

VAR 0692	OCT CLR GUN ASLT	NO MISSING DATA CODES
REF 0692	LOC 3445 WIDTH 5	DK 54 COL 19-23

Number of clearances for October: Firearm Assault  
-----Actual number is coded.  
.....

VAR 0693	NOV CLR GUN ASLT	NO MISSING DATA CODES
REF 0693	LOC 3450 WIDTH 5	DK 54 COL 24-28

Number of clearances for November: Firearm Assault  
-----Actual number is coded.  
.....

VAR 0694	DEC CLR GUN ASLT	NO MISSING DATA CODES
REF 0694	LOC 3455 WIDTH 5	DK 54 COL 29-33

Number of clearances for December: Firearm Assault  
-----Actual number is coded.  
.....

VAR 0695	JAN CLR KNI ASLT	NO MISSING DATA CODES
REF 0695	LOC 3460 WIDTH 5	DK 54 COL 34-38

Number of clearances for January: Knife or Cutting  
Instrument Assault  
-----

Actual number is coded.

VAR 0696	FEB CLR KNI ASLT	NO MISSING DATA CODES
REF 0696	LOC 3465 WIDTH 5	DK 54 COL 39-43

Number of clearances for February: Knife or Cutting  
Instrument Assault  
-----Actual number is coded.  
.....

VAR 0697	MAR CLR KNI ASLT	NO MISSING DATA CODES
REF 0697	LOC 3470 WIDTH 5	DK 54 COL 44-48

Number of clearances for March: Knife or Cutting Instrument  
Assault  
-----Actual number is coded.  
.....

VAR 0698	APR CLR KNI ASLT	NO MISSING DATA CODES
REF 0698	LOC 3475 WIDTH 5	DK 54 COL 49-53

Number of clearances for April: Knife or Cutting Instrument  
Assault  
-----Actual number is coded.  
.....

VAR 0699	MAY CLR KNI ASLT	NO MISSING DATA CODES
REF 0699	LOC 3480 WIDTH 5	DK 54 COL 54-58

Number of clearances for May: Knife or Cutting Instrument  
Assault  
-----

Actual number is coded.

VAR 0700 JUN CLR KNI ASLT NO MISSING DATA CODES  
REF 0700 LOC 3485 WIDTH 5 DK 54 COL 59-63

Number of clearances for June: Knife or Cutting Instrument Assault

Actual number is coded.

VAR 0701 JUL CLR KNI ASLT NO MISSING DATA CODES  
REF 0701 LOC 3490 WIDTH 5 DK 54 COL 64-68

Number of clearances for July: Knife or Cutting Instrument Assault

Actual number is coded.

VAR 0702 AUG CLR KNI ASLT NO MISSING DATA CODES  
REF 0702 LOC 3495 WIDTH 5 DK 54 COL 69-73

Number of clearances for August: Knife or Cutting Instrument Assault

Actual number is coded.

VAR 0703 SEP CLR KNI ASLT NO MISSING DATA CODES  
REF 0703 LOC 3500 WIDTH 5 DK 54 COL 74-78

Number of clearances for September: Knife or Cutting Instrument Assault

Actual number is coded.

DECK IDENTIFICATION NUMBER IS '55' DK 55 COL 1-2

VAR 0001 ICPSR STUDY NUMBER-8214 NO MISSING DATA CODES  
REF 0001 LOC 1 WIDTH 4 DK 55 COL 3-6

ICPSR Study Number-8214

8214. The ICPSR has attached this number as a unique data collection identification number.

VAR 0002 ICPSR EDITION NUMBER-1 NO MISSING DATA CODES  
REF 0002 LOC 5 WIDTH 1 DK 55 COL 7

ICPSR Edition Number-1

The number identifying the release edition of the data collection.

- 1. Summer, 1984 release

VAR 0003 ICPSR PART NUMBER NO MISSING DATA CODES  
REF 0003 LOC 6 WIDTH 2 DK 55 COL 8-9

ICPSR Part Number

The number identifying this part of a 14-part study, one part for each year 1967 through 1980. Each part contains 3328 records

- 01. 1967
- 02. 1968
- 03. 1969
- 04. 1970
- 05. 1971
- 06. 1972
- 07. 1973
- 08. 1974
- 09. 1975
- 10. 1976
- 11. 1977

(CONTINUED)

- 12. 1978
- 13. 1979
- 14. 1980

.....  
 VAR 0004 ICPSR SEQUENCE ID NO MISSING DATA CODES  
 REF 0004 LOC 8 WIDTH 4 DK 55 COL 10-13

ICPSR Sequential Identification Number  
 -----

The ICPSR has attached a sequential identification number to every case. This number uniquely identifies each record in the data collection.

SEE NOTE(S) 1

.....  
 VAR 0704 OCT CLR KNI ASLT NO MISSING DATA CODES  
 REF 0704 LOC 3505 WIDTH 5 DK 55 COL 14-18

Number of clearances for October: Knife or Cutting  
 Instrument Assault  
 -----

Actual number is coded.

.....  
 VAR 0705 NOV CLR KNI ASLT NO MISSING DATA CODES  
 REF 0705 LOC 3510 WIDTH 5 DK 55 COL 19-23

Number of clearances for November: Knife or Cutting  
 Instrument Assault  
 -----

Actual number is coded.

VAR 0706 DEC CLR KNI ASLT NO MISSING DATA CODES  
 REF 0706 LOC 3515 WIDTH 5 DK 55 COL 24-28

Number of clearances for December: Knife or Cutting  
 Instrument Assault  
 -----

Actual number is coded.

.....  
 VAR 0707 JAN CLR OTH ASLT NO MISSING DATA CODES  
 REF 0707 LOC 3520 WIDTH 5 DK 55 COL 29-33

Number of clearances for January: Other Dangerous Weapon  
 Assault  
 -----

Actual number is coded.

.....  
 VAR 0708 FEB CLR OTH ASLT NO MISSING DATA CODES  
 REF 0708 LOC 3525 WIDTH 5 DK 55 COL 34-38

Number of clearances for February: Other Dangerous Weapon  
 Assault  
 -----

Actual number is coded.

.....  
 VAR 0709 MAR CLR OTH ASLT NO MISSING DATA CODES  
 REF 0709 LOC 3530 WIDTH 5 DK 55 COL 39-43

Number of clearances for March: Other Dangerous Weapon  
 Assault  
 -----

Actual number is coded.

VAR 0710 APR CLR OTH ASLT NO MISSING DATA CODES  
REF 0710 LOC 3535 WIDTH 5 DK 55 COL 44-48

Number of clearances for April: Other Dangerous Weapon Assault

Actual number is coded.

VAR 0711 MAY CLR OTH ASLT NO MISSING DATA CODES  
REF 0711 LOC 3540 WIDTH 5 DK 55 COL 49-53

Number of clearances for May: Other Dangerous Weapon Assault

Actual number is coded.

VAR 0712 JUN CLR OTH ASLT NO MISSING DATA CODES  
REF 0712 LOC 3545 WIDTH 5 DK 55 COL 54-58

Number of clearances for June: Other Dangerous Weapon Assault

Actual number is coded.

VAR 0713 JUL CLR OTH ASLT NO MISSING DATA CODES  
REF 0713 LOC 3550 WIDTH 5 DK 55 COL 59-63

Number of clearances for July: Other Dangerous Weapon Assault

Actual number is coded.

VAR 0714 AUG CLR OTH ASLT NO MISSING DATA CODES  
REF 0714 LOC 3555 WIDTH 5 DK 55 COL 64-68

Number of clearances for August: Other Dangerous Weapon Assault

Actual number is coded.

VAR 0715 SEP CLR OTH ASLT NO MISSING DATA CODES  
REF 0715 LOC 3560 WIDTH 5 DK 55 COL 69-73

Number of clearances for September: Other Dangerous Weapon Assault

Actual number is coded.

VAR 0716 OCT CLR OTH ASLT NO MISSING DATA CODES  
REF 0716 LOC 3565 WIDTH 5 DK 55 COL 74-78

Number of clearances for October: Other Dangerous Weapon Assault

Actual number is coded.

DECK IDENTIFICATION NUMBER IS '56' DK 56 COL 1- 2

VAR 0001 ICPSR STUDY NUMBER-8214 NO MISSING DATA CODES  
REF 0001 LOC 1 WIDTH 4 DK 56 COL 3- 6

ICPSR Study Number-8214

8214 The ICPSR has attached this number as a unique data collection identification number.

VAR 0002 ICPSR EDITION NUMBER-1 NO MISSING DATA CODES  
REF 0002 LOC 5 WIDTH DK 56 COL 7

ICPSR Edition Number-1

The number identifying the release edition of the data collection.

- 1. Summer, 1984 release

VAR 0003 ICPSR PART NUMBER NO MISSING DATA CODES  
REF 0003 LOC 6 WIDTH 2 DK 56 COL 8-9

ICPSR Part Number

The number identifying this part of a 14-part study, one part for each year 1967 through 1980. Each part contains 3328 records

- 01. 1967
- 02. 1968
- 03. 1969
- 04. 1970
- 05. 1971
- 06. 1972
- 07. 1973
- 08. 1974
- 09. 1975
- 10. 1976
- 11. 1977
- 12. 1978
- 13. 1979
- 14. 1980

VAR 0004 ICPSR SEQUENCE ID NO MISSING DATA CODES  
REF 0004 LOC 8 WIDTH 4 DK 56 COL 10-13

ICPSR Sequential Identification Number

(CONTINUED)

The ICPSR has attached a sequential identification number to every case. This number uniquely identifies each record in the data collection.

SEE NOTE(S) 1

VAR 0717 NOV CLR OTH ASLT NO MISSING DATA CODES  
REF 0717 LOC 3570 WIDTH 5 DK 56 COL 14-18

Number of clearances for November: Other Dangerous Weapon Assault

Actual number is coded.

VAR 0718 DEC CLR OTH ASLT NO MISSING DATA CODES  
REF 0718 LOC 3575 WIDTH 5 DK 56 COL 19-23

Number of clearances for December: Other Dangerous Weapon Assault

Actual number is coded.

VAR 0719 JAN CLR NWA ASLT NO MISSING DATA CODES  
REF 0719 LOC 3580 WIDTH 5 DK 56 COL 24-28

Number of clearances for January: Aggravated Injury (hands, fists, feet, etc.)

Actual number is coded.

VAR 0720 FEB CLR NWA ASLT NO MISSING DATA CODES  
REF 0720 LOC 3585 WIDTH 5 DK 56 COL 29-33

Number of clearances for February: Aggravated Injury (hands, fists, feet, etc.)  
-----

Actual number is coded.  
.....

VAR 0721 MAR CLR NWA ASLT NO MISSING DATA CODES  
REF 0721 LOC 3590 WIDTH 5 DK 56 COL 34-38

Number of clearances for March: Aggravated Injury (hands, fists, feet, etc.)  
-----

Actual number is coded.  
.....

VAR 0722 APR CLR NWA ASLT NO MISSING DATA CODES  
REF 0722 LOC 3595 WIDTH 5 DK 56 COL 39-43

Number of clearances for April: Aggravated Injury (hands, fists, feet, etc.)  
-----

Actual number is coded.  
.....

VAR 0723 MAY CLR NWA ASLT NO MISSING DATA CODES  
REF 0723 LOC 3600 WIDTH 5 DK 56 COL 44-48

Number of clearances for May: Aggravated Injury (hands, fists, feet, etc.)  
-----

Actual number is coded.

VAR 0724 JUN CLR NWA ASLT NO MISSING DATA CODES  
REF 0724 LOC 3605 WIDTH 5 DK 56 COL 49-53

Number of clearances for June: Aggravated Injury (hands, fists, feet, etc.)  
-----

Actual number is coded.  
.....

VAR 0725 JUL CLR NWA ASLT NO MISSING DATA CODES  
REF 0725 LOC 3610 WIDTH 5 DK 56 COL 54-58

Number of clearances for July: Aggravated Injury (hands, fists, feet, etc.)  
-----

Actual number is coded.  
.....

VAR 0726 AUG CLR NWA ASLT NO MISSING DATA CODES  
REF 0726 LOC 3615 WIDTH 5 DK 56 COL 59-63

Number of clearances for August: Aggravated Injury (hands, fists, feet, etc.)  
-----

Actual number is coded.  
.....

VAR 0727 SEP CLR NWA ASLT NO MISSING DATA CODES  
REF 0727 LOC 3620 WIDTH 5 DK 56 COL 64-68

Number of clearances for September: Aggravated Injury (hands, fists, feet, etc.)  
-----

Actual number is coded.

VAR 0728 OCT CLR NWA ASLT NO MISSING DATA CODES  
REF 0728 LOC 3625 WIDTH 5 DK 56 COL 69-73

Number of clearances for October: Aggravated Injury (hands, fists, feet, etc.)

Actual number is coded.

VAR 0729 NOV CLR NWA ASLT NO MISSING DATA CODES  
REF 0729 LOC 3630 WIDTH 5 DK 56 COL 74-78

Number of clearances for November: Aggravated Injury (hands, fists, feet, etc.)

Actual number is coded.

DECK IDENTIFICATION NUMBER IS '57' DK 57 COL 1-2

VAR 0001 ICPSR STUDY NUMBER-8214 NO MISSING DATA CODES  
REF 0001 LOC 1 WIDTH 4 DK 57 COL 3-6

ICPSR Study Number-8214

8214. The ICPSR has attached this number as a unique data collection identification number.

VAR 0002 ICPSR EDITION NUMBER-1 NO MISSING DATA CODES  
REF 0002 LOC 5 WIDTH 1 DK 57 COL 7

ICPSR Edition Number-1

The number identifying the release edition of the data collection.

(CONTINUED)

1. Summer, 1984 release

VAR 0003 ICPSR PART NUMBER NO MISSING DATA CODES  
REF 0003 LOC 6 WIDTH 2 DK 57 COL 8-9

ICPSR Part Number

The number identifying this part of a 14-part study, one part for each year 1967 through 1980. Each part contains 3328 records

- 01. 1967
- 02. 1968
- 03. 1969
- 04. 1970
- 05. 1971
- 06. 1972
- 07. 1973
- 08. 1974
- 09. 1975
- 10. 1976
- 11. 1977
- 12. 1978
- 13. 1979
- 14. 1980

VAR 0004 ICPSR SEQUENCE ID NO MISSING DATA CODES  
REF 0004 LOC 8 WIDTH 4 DK 57 COL 10-13

ICPSR Sequential Identification Number

The ICPSR has attached a sequential identification number to every case. This number uniquely identifies each record in the data collection.

SEE NOTE (S) 1

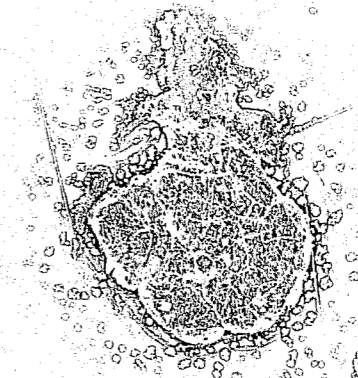



VAR 0730 DEC CLR NWA ASLT NO MISSING DATA CODES  
REF 0730 LOC 3635 WIDTH 5 DK 57 COL 14-18

Number of clearances for December: Aggravated Injury (hands, fists, feet, etc.)

Actual number is coded.

VAR 0731 JAN CLR SIM ASLT NO MISSING DATA CODES  
REF 0731 LOC 3640 WIDTH 5 DK 57 COL 19-23

Number of clearances for January: Other Assaults - Simple, Not Aggravated Injury

Actual number is coded.

VAR 0732 FEB CLR SIM ASLT NO MISSING DATA CODES  
REF 0732 LOC 3645 WIDTH 5 DK 57 COL 24-28

Number of clearances for February: Other Assaults - Simple, Not Aggravated Injury

Actual number is coded.

VAR 0733 MAR CLR SIM ASLT NO MISSING DATA CODES  
REF 0733 LOC 3650 WIDTH 5 DK 57 COL 29-33

Number of clearances for March: Other Assaults - Simple, Not Aggravated Injury

Actual number is coded.

VAR 0734 APR CLR SIM ASLT NO MISSING DATA CODES  
REF 0734 LOC 3655 WIDTH 5 DK 57 COL 34-38

Number of clearances for April: Other Assaults - Simple, Not Aggravated Injury

Actual number is coded.

VAR 0735 MAY CLR SIM ASLT NO MISSING DATA CODES  
REF 0735 LOC 3660 WIDTH 5 DK 57 COL 39-43

Number of clearances for May: Other Assaults - Simple, Not Aggravated Injury

Actual number is coded.

VAR 0736 JUN CLR SIM ASLT NO MISSING DATA CODES  
REF 0736 LOC 3665 WIDTH 5 DK 57 COL 44-48

Number of clearances for June: Other Assaults - Simple, Not Aggravated Injury

Actual number is coded.

VAR 0737 JUL CLR SIM ASLT NO MISSING DATA CODES  
REF 0737 LOC 3670 WIDTH 5 DK 57 COL 49-53

Number of clearances for July: Other Assaults - Simple, Not Aggravated Injury

Actual number is coded.

VAR 0738 AUG CLR SIM ASLT NO MISSING DATA CODES  
REF 0738 LOC 3675 WIDTH 5 DK 57 COL 54-58

Number of clearances for August: Other Assaults - Simple,  
Not Aggravated Injury

Actual number is coded.

VAR 0739 SEP CLR SIM ASLT NO MISSING DATA CODES  
REF 0739 LOC 3680 WIDTH 5 DK 57 COL 59-63

Number of clearances for September: Other Assaults - Simple,  
Not Aggravated Injury

Actual number is coded.

VAR 0740 OCT CLR SIM ASLT NO MISSING DATA CODES  
REF 0740 LOC 3685 WIDTH 5 DK 57 COL 64-68

Number of clearances for October: Other Assaults - Simple,  
Not Aggravated Injury

Actual number is coded.

VAR 0741 NOV CLR SIM ASLT NO MISSING DATA CODES  
REF 0741 LOC 3690 WIDTH 5 DK 57 COL 69-73

Number of clearances for November: Other Assaults - Simple,  
Not Aggravated Injury

Actual number is coded.

VAR 0742 DEC CLR SIM ASLT NO MISSING DATA CODES  
REF 0742 LOC 3695 WIDTH 5 DK 57 COL 74-78

Number of clearances for December: Other Assaults - Simple,  
Not Aggravated Injury

Actual number is coded.

DECK IDENTIFICATION NUMBER IS '58' DK 58 COL 1-2

VAR 0001 ICPSR STUDY NUMBER-8214 NO MISSING DATA CODES  
REF 0001 LOC 1 WIDTH 4 DK 58 COL 3-6

ICPSR Study Number-8214

8214. The ICPSR has attached this number as a unique  
data collection identification number.

VAR 0002 ICPSR EDITION NUMBER-1 NO MISSING DATA CODES  
REF 0002 LOC 5 WIDTH 1 DK 58 COL 7

ICPSR Edition Number-1

The number identifying the release edition of the data  
collection.

1. Summer, 1984 release

VAR 0003 ICPSR PART NUMBER NO MISSING DATA CODES  
REF 0003 LOC 6 WIDTH 2 DK 58 COL 8-9

ICPSR Part Number

(CONTINUED)

The number identifying this part of a 14-part study, one part for each year 1967 through 1980. Each part contains 3328 records

- 01. 1967
- 02. 1968
- 03. 1969
- 04. 1970
- 05. 1971
- 06. 1972
- 07. 1973
- 08. 1974
- 09. 1975
- 10. 1976
- 11. 1977
- 12. 1978
- 13. 1979
- 14. 1980

.....

VAR 0004	ICPSR SEQUENCE ID	NO MISSING DATA CODES
REF 0004	LOC 8 WIDTH 4	DK 58 COL 10-13

ICPSR Sequential Identification Number

The ICPSR has attached a sequential identification number to every case. This number uniquely identifies each record in the data collection.

SEE NOTE(S) 1

.....

VAR 0743	JAN CLR TOT BURG	NO MISSING DATA CODES
REF 0743	LOC 3700 WIDTH 5	DK 58 COL 14-18

Number of clearances for January: Total Burglary

Actual number is coded.

VAR 0744	FEB CLR TOT BURG	NO MISSING DATA CODES
REF 0744	LOC 3705 WIDTH 5	DK 58 COL 19-23

Number of clearances for February: Total Burglary

Actual number is coded.

VAR 0745	MAR CLR TOT BURG	NO MISSING DATA CODES
REF 0745	LOC 3710 WIDTH 5	DK 58 COL 24-28

Number of clearances for March: Total Burglary

Actual number is coded.

VAR 0746	APR CLR TOT BURG	NO MISSING DATA CODES
REF 0746	LOC 3715 WIDTH 5	DK 58 COL 29-33

Number of clearances for April: Total Burglary

Actual number is coded.

VAR 0747	MAY CLR TOT BURG	NO MISSING DATA CODES
REF 0747	LOC 3720 WIDTH 5	DK 58 COL 34-38

Number of clearances for May: Total Burglary

Actual number is coded.

VAR 0748	JUN CLR TOT BURG	NO MISSING DATA CODES
REF 0748	LOC 3725 WIDTH 5	DK 58 COL 39-43

Number of clearances for June: Total Burglary

(CONTINUED)

Actual number is coded.  
.....

VAR 0749 JUL CLR TOT BURG NO MISSING DATA CODES  
REF 0749 LOC 3730 WIDTH 5 DK 58 COL 44-48

Number of clearances for July: Total Burglary  
-----

Actual number is coded.  
.....

VAR 0750 AUG CLR TOT BURG NO MISSING DATA CODES  
REF 0750 LOC 3735 WIDTH 5 DK 58 COL 49-53

Number of clearances for August: Total Burglary  
-----

Actual number is coded.  
.....

VAR 0751 SEP CLR TOT BURG NO MISSING DATA CODES  
REF 0751 LOC 3740 WIDTH 5 DK 58 COL 54-58

Number of clearances for September: Total Burglary  
-----

Actual number is coded.  
.....

VAR 0752 OCT CLR TOT BURG NO MISSING DATA CODES  
REF 0752 LOC 3745 WIDTH 5 DK 58 COL 59-63

Number of clearances for October: Total Burglary  
-----

Actual number is coded.

VAR 0753 NOV CLR TOT BURG NO MISSING DATA CODES  
REF 0753 LOC 3750 WIDTH 5 DK 58 COL 64-68

Number of clearances for November: Total Burglary  
-----

Actual number is coded.  
.....

VAR 0754 DEC CLR TOT BURG NO MISSING DATA CODES  
REF 0754 LOC 3755 WIDTH 5 DK 58 COL 69-73

Number of clearances for December: Total Burglary  
-----

Actual number is coded.  
.....

VAR 0755 JAN CLR BRK ENTR NO MISSING DATA CODES  
REF 0755 LOC 3760 WIDTH 5 DK 58 COL 74-78

Number of clearances for January: Forcible Entry  
-----

Actual number is coded.

DECK IDENTIFICATION NUMBER IS '59' DK 59 COL 1- 2  
-----

VAR 0001 ICPSR STUDY NUMBER-8214 NO MISSING DATA CODES  
REF 0001 LOC 1 WIDTH 4 DK 59 COL 3- 6

ICPSR Study Number-8214  
-----

8214. The ICPSR has attached this number as a unique data collection identification number.

VAR 0002 ICPSR EDITION NUMBER-1 NO MISSING DATA CODES  
REF 0002 LOC 5 WIDTH 1 DK 59 COL 7

ICPSR Edition Number-1

The number identifying the release edition of the data collection.

- 1. Summer, 1984 release

VAR 0003 ICPSR PART NUMBER NO MISSING DATA CODES  
REF 0003 LOC 6 WIDTH 2 DK 59 COL 8-9

ICPSR Part Number

The number identifying this part of a 14-part study, one part for each year 1967 through 1980. Each part contains 3328 records

- 01. 1967
- 02. 1968
- 03. 1969
- 04. 1970
- 05. 1971
- 06. 1972
- 07. 1973
- 08. 1974
- 09. 1975
- 10. 1976
- 11. 1977
- 12. 1978
- 13. 1979
- 14. 1980

VAR 0004 ICPSR SEQUENCE ID NO MISSING DATA CODES  
REF 0004 LOC 8 WIDTH 4 DK 59 COL 10-13

ICPSR Sequential Identification Number

(CONTINUED)

The ICPSR has attached a sequential identification number to every case. This number uniquely identifies each record in the data collection.

SEE NOTE (S) 1

VAR 0756 FEB CLR BRK ENTR NO MISSING DATA CODES  
REF 0756 LOC 3765 WIDTH 5 DK 59 COL 14-18

Number of clearances for February: Forcible Entry

Actual number is coded.

VAR 0757 MAR CLR BRK ENTR NO MISSING DATA CODES  
REF 0757 LOC 3770 WIDTH 5 DK 59 COL 19-23

Number of clearances for March: Forcible Entry

Actual number is coded.

VAR 0758 APR CLR BRK ENTR NO MISSING DATA CODES  
REF 0758 LOC 3775 WIDTH 5 DK 59 COL 24-28

Number of clearances for April: Forcible Entry

Actual number is coded.

VAR 0759 MAY CLR BRK ENTR NO MISSING DATA CODES  
REF 0759 LOC 3780 WIDTH 5 DK 59 COL 29-33

Number of clearances for May: Forcible Entry

(CONTINUED)

Actual number is coded.

VAR 0760 JUN CLR BRK ENTR NO MISSING DATA CODES  
REF 0760 LOC 3785 WIDTH 5 DK 59 COL 34-38

Number of clearances for June: Forcible Entry

Actual number is coded.

VAR 0761 JUL CLR BRK ENTR NO MISSING DATA CODES  
REF 0761 LOC 3790 WIDTH 5 DK 59 COL 39-43

Number of clearances for July: Forcible Entry

Actual number is coded.

VAR 0762 AUG CLR BRK ENTR NO MISSING DATA CODES  
REF 0762 LOC 3795 WIDTH 5 DK 59 COL 44-48

Number of clearances for August: Forcible Entry

Actual number is coded.

VAR 0763 SEP CLR BRK ENTR NO MISSING DATA CODES  
REF 0763 LOC 3800 WIDTH 5 DK 59 COL 49-53

Number of clearances for September: Forcible Entry

Actual number is coded.

VAR 0764 OCT CLR BRK ENTR NO MISSING DATA CODES  
REF 0764 LOC 3805 WIDTH 5 DK 59 COL 54-58

Number of clearances for October: Forcible Entry

Actual number is coded.

VAR 0765 NOV CLR BRK ENTR NO MISSING DATA CODES  
REF 0765 LOC 3810 WIDTH 5 DK 59 COL 59-63

Number of clearances for November: Forcible Entry

Actual number is coded.

VAR 0766 DEC CLR BRK ENTR NO MISSING DATA CODES  
REF 0766 LOC 3815 WIDTH 5 DK 59 COL 64-68

Number of clearances for December: Forcible Entry

Actual number is coded.

VAR 0767 JAN CLR ENT WO BRK NO MISSING DATA CODES  
REF 0767 LOC 3820 WIDTH 5 DK 59 COL 69-73

Number of clearances for January: Unlawful Entry-No Force

Actual number is coded.

VAR 0768 FEB CLR ENT WO BRK NO MISSING DATA CODES  
REF 0768 LOC 3825 WIDTH 5 DK 59 COL 74-78

Number of clearances for February: Unlawful Entry-No Force

(CONTINUED)

Actual number is coded.

DECK IDENTIFICATION NUMBER IS '60' DK 60 COL 1- 2

VAR 0001 ICPSR STUDY NUMBER-8214 NO MISSING DATA CODES  
REF 0001 LOC 1 WIDTH 4 DK 60 COL 3- 6

ICPSR Study Number-8214

8214. The ICPSR has attached this number as a unique data collection identification number.

VAR 0002 ICPSR EDITION NUMBER-1 NO MISSING DATA CODES  
REF 0002 LOC 5 WIDTH 1 DK 60 COL 7

ICPSR Edition Number-1

The number identifying the release edition of the data collection.

- 1. Summer, 1984 release

VAR 0003 ICPSR PART NUMBER NO MISSING DATA CODES  
REF 0003 LOC 6 WIDTH 2 DK 60 COL 8- 9

ICPSR Part Number

The number identifying this part of a 14-part study, one part for each year 1967 through 1980. Each part contains 3328 records

- 01. 1967
- 02. 1968
- 03. 1969

(CONTINUED)

- 04. 1970
- 05. 1971
- 06. 1972
- 07. 1973
- 08. 1974
- 09. 1975
- 10. 1976
- 11. 1977
- 12. 1978
- 13. 1979
- 14. 1980

VAR 0004 ICPSR SEQUENCE ID NO MISSING DATA CODES  
REF 0004 LOC 8 WIDTH 4 DK 60 COL 10-13

ICPSR Sequential Identification Number

The ICPSR has attached a sequential identification number to every case. This number uniquely identifies each record in the data collection.

SEE NOTE(S) 1

VAR 0769 MAR CLR ENT WO BRK NO MISSING DATA CODES  
REF 0769 LOC 3830 WIDTH 5 DK 60 COL 14-18

Number of clearances for March: Unlawful Entry-No Force

Actual number is coded.

VAR 0770 APR CLR ENT WO BRK NO MISSING DATA CODES  
REF 0770 LOC 3835 WIDTH 5 DK 60 COL 19-23

Number of clearances for April: Unlawful Entry-No Force

Actual number is coded.

VAR 0771 MAY CLR ENT WO BRK NO MISSING DATA CODES  
REF 0771 LOC 3840 WIDTH 5 DK 60 COL 24-28

Number of clearances for May: Unlawful Entry-No Force  
-----

Actual number is coded.  
.....

VAR 0772 JUN CLR ENT WO BRK NO MISSING DATA CODES  
REF 0772 LOC 3845 WIDTH 5 DK 60 COL 29-33

Number of clearances for June: Unlawful Entry-No Force  
-----

Actual number is coded.  
.....

VAR 0773 JUL CLR ENT WO BRK NO MISSING DATA CODES  
REF 0773 LOC 3850 WIDTH 5 DK 60 COL 34-38

Number of clearances for July: Unlawful Entry-No Force  
-----

Actual number is coded.  
.....

VAR 0774 AUG CLR ENT WO BRK NO MISSING DATA CODES  
REF 0774 LOC 3855 WIDTH 5 DK 60 COL 39-43

Number of clearances for August: Unlawful Entry-No Force  
-----

Actual number is coded.  
.....

VAR 0775 SEP CLR ENT WO BRK NO MISSING DATA CODES  
REF 0775 LOC 3860 WIDTH 5 DK 60 COL 44-48

Number of clearances for September: Unlawful Entry-No Force  
-----

(CONTINUED)

Actual number is coded.  
.....

VAR 0776 OCT CLR ENT WO BRK NO MISSING DATA CODES  
REF 0776 LOC 3865 WIDTH 5 DK 60 COL 49-53

Number of clearances for October: Unlawful Entry-No Force  
-----

Actual number is coded.  
.....

VAR 0777 NOV CLR ENT WO BRK NO MISSING DATA CODES  
REF 0777 LOC 3870 WIDTH 5 DK 60 COL 54-58

Number of clearances for November: Unlawful Entry-No Force  
-----

Actual number is coded.  
.....

VAR 0778 DEC CLR ENT WO BRK NO MISSING DATA CODES  
REF 0778 LOC 3875 WIDTH 5 DK 60 COL 59-63

Number of clearances for December: Unlawful Entry-No Force  
-----

Actual number is coded.  
.....

VAR 0779 JAN CLR ATT B WO E NO MISSING DATA CODES  
REF 0779 LOC 3880 WIDTH 5 DK 60 COL 64-68

Number of clearances for January: Attempted Forcible Entry  
-----

Actual number is coded.



VAR 0780 FEB CLR ATT B WO E NO MISSING DATA CODES  
REF 0780 LOC 3885 WIDTH 5 DK 60 COL 69-73

Number of clearances for February: Attempted Forcible Entry  
-----

Actual number is coded.  
.....

VAR 0781 MAR CLR ATT B WO E NO MISSING DATA CODES  
REF 0781 LOC 3890 WIDTH 5 DK 60 COL 74-78

Number of clearances for March: Attempted Forcible Entry  
-----

Actual number is coded.  
.....

DECK IDENTIFICATION NUMBER IS '61' DK 61 COL 1- 2  
-----

VAR 0001 ICPSR STUDY NUMBER-8214 NO MISSING DATA CODES  
REF 0001 LOC 1 WIDTH 4 DK 61 COL 3- 6

ICPSR Study Number-8214  
-----

8214. The ICPSR has attached this number as a unique  
data collection identification number.  
.....

VAR 0002 ICPSR EDITION NUMBER-1 NO MISSING DATA CODES  
REF 0002 LOC 5 WIDTH 1 DK 61 COL 7

ICPSR Edition Number-1  
-----

The number identifying the release edition of the data  
collection.

1. Summer, 1984 release

VAR 0003 ICPSR PART NUMBER NO MISSING DATA CODES  
REF 0003 LOC 6 WIDTH 2 DK 61 COL 8- 9

ICPSR Part Number  
-----

The number identifying this part of a 14-part study, one  
part for each year 1967 through 1980. Each part contains  
3328 records

01. 1967
02. 1968
03. 1969
04. 1970
05. 1971
06. 1972
07. 1973
08. 1974
09. 1975
10. 1976
11. 1977
12. 1978
13. 1979
14. 1980

VAR 0004 ICPSR SEQUENCE ID NO MISSING DATA CODES  
REF 0004 LOC 8 WIDTH 4 DK 61 COL 10-13

ICPSR Sequential Identification Number  
-----

The ICPSR has attached a sequential identification number to  
every case. This number uniquely identifies each record in  
the data collection.

SEE NOTE(S) 1  
.....

VAR 0782 APR CLR ATT B WO E NO MISSING DATA CODES  
REF 0782 LOC 3895 WIDTH 5 DK 61 COL 14-18

Number of clearances for April: Attempted Forcible Entry  
-----

(CONTINUED)

Actual number is coded.

VAR 0783 MAY CLR ATT B WO E NO MISSING DATA CODES  
REF 0783 LOC 3900 WIDTH 5 DK 61 COL 19-23

Number of clearances for May: Attempted Forcible Entry

Actual number is coded.

VAR 0784 JUN CLR ATT B WO E NO MISSING DATA CODES  
REF 0784 LOC 3905 WIDTH 5 DK 61 COL 24-28

Number of clearances for June: Attempted Forcible Entry

Actual number is coded.

VAR 0785 JUL CLR ATT B WO E NO MISSING DATA CODES  
REF 0785 LOC 3910 WIDTH 5 DK 61 COL 29-33

Number of clearances for July: Attempted Forcible Entry

Actual number is coded.

VAR 0786 AUG CLR ATT B WO E NO MISSING DATA CODES  
REF 0786 LOC 3915 WIDTH 5 DK 61 COL 34-38

Number of clearances for August: Attempted Forcible Entry

Actual number is coded.

VAR 0787 SEP CLR ATT B WO E NO MISSING DATA CODES  
REF 0787 LOC 3920 WIDTH 5 DK 61 COL 39-43

Number of clearances for September: Attempted Forcible Entry

Actual number is coded.

VAR 0788 OCT CLR ATT B WO E NO MISSING DATA CODES  
REF 0788 LOC 3925 WIDTH 5 DK 61 COL 44-48

Number of clearances for October: Attempted Forcible Entry

Actual number is coded.

VAR 0789 NOV CLR ATT B WO E NO MISSING DATA CODES  
REF 0789 LOC 3930 WIDTH 5 DK 61 COL 49-53

Number of clearances for November: Attempted Forcible Entry

Actual number is coded.

VAR 0790 DEC CLR ATT B WO E NO MISSING DATA CODES  
REF 0790 LOC 3935 WIDTH 5 DK 61 COL 54-58

Number of clearances for December: Attempted Forcible Entry

Actual number is coded.

VAR 0791 JAN CLR TOT LARC NO MISSING DATA CODES  
REF 0791 LOC 3940 WIDTH 5 DK 61 COL 59-63

Number of clearances for January: Total Larceny-Theft

(CONTINUED)

Actual number is coded.

VAR 0792 FEB CLR TOT LARC NO MISSING DATA CODES  
REF 0792 LOC 3945 WIDTH 5 DK 61 COL 64-68

Number of clearances for February: Total Larceny-Theft

Actual number is coded.

VAR 0793 MAR CLR TOT LARC NO MISSING DATA CODES  
REF 0793 LOC 3950 WIDTH 5 DK 61 COL 69-73

Number of clearances for March: Total Larceny-Theft

Actual number is coded.

VAR 0794 APR CLR TOT LARC NO MISSING DATA CODES  
REF 0794 LOC 3955 WIDTH 5 DK 61 COL 74-78

Number of clearances for April: Total Larceny-Theft

Actual number is coded.

DECK IDENTIFICATION NUMBER IS '62' DK 62 COL 1- 2

VAR 0001 ICPSR STUDY NUMBER-8214 NO MISSING DATA CODES  
REF 0001 LOC 1 WIDTH 4 DK 62 COL 3- 6

ICPSR Study Number-8214

8214. The ICPSR has attached this number as a unique data collection identification number.

VAR 0002 ICPSR EDITION NUMBER-1 NO MISSING DATA CODES  
REF 0002 LOC 5 WIDTH 1 DK 62 COL 7

ICPSR Edition Number-1

The number identifying the release edition of the data collection.

1. Summer, 1984 release

VAR 0003 ICPSR PART NUMBER NO MISSING DATA CODES  
REF 0003 LOC 6 WIDTH 2 DK 62 COL 8- 9

ICPSR Part Number

The number identifying this part of a 14-part study, one part for each year 1967 through 1980. Each part contains 3328 records

- 01. 1967
- 02. 1968
- 03. 1969
- 04. 1970
- 05. 1971
- 06. 1972
- 07. 1973
- 08. 1974
- 09. 1975
- 10. 1976
- 11. 1977
- 12. 1978
- 13. 1979
- 14. 1980

VAR 0004 ICPSR SEQUENCE ID NO MISSING DATA CODES  
REF 0004 LOC 8 WIDTH 4 DK 62 COL 10-13

ICPSR Sequential Identification Number

(CONTINUED)

The ICPSR has attached a sequential identification number to every case. This number uniquely identifies each record in the data collection.

SEE NOTE(S) 1

VAR 0795 MAY CLR TOT LARC NO MISSING DATA CODES  
REF 0795 LOC 3960 WIDTH 5 DK 62 COL 14-18

Number of clearances for May: Total Larceny-Theft

Actual number is coded.

VAR 0796 JUN CLR TOT LARC NO MISSING DATA CODES  
REF 0796 LOC 3965 WIDTH 5 DK 62 COL 19-23

Number of clearances for June: Total Larceny-Theft

Actual number is coded.

VAR 0797 JUL CLR TOT LARC NO MISSING DATA CODES  
REF 0797 LOC 3970 WIDTH 5 DK 62 COL 24-28

Number of clearances for July: Total Larceny-Theft

Actual number is coded.

VAR 0798 AUG CLR TOT LARC NO MISSING DATA CODES  
REF 0798 LOC 3975 WIDTH 5 DK 62 COL 29-33

Number of clearances for August: Total Larceny-Theft

(CONTINUED)

Actual number is coded.

VAR 0799 SEP CLR TOT LARC NO MISSING DATA CODES  
REF 0799 LOC 3980 WIDTH 5 DK 62 COL 34-38

Number of clearances for September: Total Larceny-Theft

Actual number is coded.

VAR 0800 OCT CLR TOT LARC NO MISSING DATA CODES  
REF 0800 LOC 3985 WIDTH 5 DK 62 COL 39-43

Number of clearances for October: Total Larceny-Theft

Actual number is coded.

VAR 0801 NOV CLR TOT LARC NO MISSING DATA CODES  
REF 0801 LOC 3990 WIDTH 5 DK 62 COL 44-48

Number of clearances for November: Total Larceny-Theft

Actual number is coded.

VAR 0802 DEC CLR TOT LARC NO MISSING DATA CODES  
REF 0802 LOC 3995 WIDTH 5 DK 62 COL 49-53

Number of clearances for December: Total Larceny-Theft

Actual number is coded.

VAR 0803 JAN CLR LARC LT50 MD=-9999  
REF 0803 LOC 4000 WIDTH 5 DK 62 COL 54-58

Number of clearances for January: Total Larceny-Theft under \$50.00

Actual number is coded.

-9999. Inap., data not coded for 1974-1980

VAR 0804 FEB CLR LARC LT50 MD=-9999  
REF 0804 LOC 4005 WIDTH 5 DK 62 COL 59-63

Number of clearances for February: Total Larceny-Theft under \$50.00

Actual number is coded.

-9999. Inap., data not coded for 1974-1980

VAR 0805 MAR CLR LARC LT50 MD=-9999  
REF 0805 LOC 4010 WIDTH 5 DK 62 COL 64-68

Number of clearances for March: Total Larceny-Theft under \$50.00

Actual number is coded.

-9999. Inap., data not coded for 1974-1980

VAR 0806 APR CLR LARC LT50 MD=-9999  
REF 0806 LOC 4015 WIDTH 5 DK 62 COL 69-73

Number of clearances for April: Total Larceny-Theft under

(CONTINUED)

\$50.00

Actual number is coded.

-9999. Inap., data not coded for 1974-1980

VAR 0807 MAY CLR LARC LT50 MD=-9999  
REF 0807 LOC 4020 WIDTH 5 DK 62 COL 74-78

Number of clearances for May: Total Larceny-Theft under \$50.00

Actual number is coded.

-9999. Inap., data not coded for 1974-1980

DECK IDENTIFICATION NUMBER IS '63' DK 63 COL 1-2

VAR 0001 ICPSR STUDY NUMBER-8214 NO MISSING DATA CODES  
REF 0001 LOC 1 WIDTH 4 DK 63 COL 3-6

ICPSR Study Number-8214

8214. The ICPSR has attached this number as a unique data collection identification number.

VAR 0002 ICPSR EDITION NUMBER-1 NO MISSING DATA CODES  
REF 0002 LOC 5 WIDTH 1 DK 63 COL 7

ICPSR Edition Number-1

The number identifying the release edition of the data collection.

(CONTINUED)

1. Summer, 1984 release

VAR 0003 ICPSR PART NUMBER NO MISSING DATA CODES  
REF 0003 LOC 6 WIDTH 2 DK 63 COL 8-9

ICPSR Part Number

The number identifying this part of a 14-part study, one part for each year 1967 through 1980. Each part contains 3328 records

- 01. 1967
- 02. 1968
- 03. 1969
- 04. 1970
- 05. 1971
- 06. 1972
- 07. 1973
- 08. 1974
- 09. 1975
- 10. 1976
- 11. 1977
- 12. 1978
- 13. 1979
- 14. 1980

VAR 0004 ICPSR SEQUENCE ID NO MISSING DATA CODES  
REF 0004 LOC 8 WIDTH 4 DK 63 COL 10-13

ICPSR Sequential Identification Number

The ICPSR has attached a sequential identification number to every case. This number uniquely identifies each record in the data collection.

SEE NOTE(S) 1

VAR 0808 JUN CLR LARC LT50 MD=-9999  
REF 0808 LOC 4025 WIDTH 5 DK 63 COL 14-18

Number of clearances for June: Total Larceny-Theft under \$50.00

Actual number is coded.

-9999. Inap., data not coded for 1974-1980

VAR 0809 JUL CLR LARC LT50 MD=-9999  
REF 0809 LOC 4030 WIDTH 5 DK 63 COL 19-23

Number of clearances for July: Total Larceny-Theft under \$50.00

Actual number is coded.

-9999. Inap., data not coded for 1974-1980

VAR 0810 AUG CLR LARC LT50 MD=-9999  
REF 0810 LOC 4035 WIDTH 5 DK 63 COL 24-28

Number of clearances for August: Total Larceny-Theft under \$50.00

Actual number is coded.

-9999. Inap., data not coded for 1974-1980

VAR 0811 SEP CLR LARC LT50 MD=-9999  
REF 0811 LOC 4040 WIDTH 5 DK 63 COL 29-33

Number of clearances for September: Total Larceny-Theft

(CONTINUED)

under \$50.00

Actual number is coded.

-9999. Inap., data not coded for 1974-1980

VAR 0812 OCT CLR LARC LT50 MD=-9999  
REF 0812 LOC 4045 WIDTH 5 DK 63 COL 34-38

Number of clearances for October: Total Larceny-Theft under \$50.00

Actual number is coded.

-9999. Inap., data not coded for 1974-1980

VAR 0813 NOV CLR LARC LT50 MD=-9999  
REF 0813 LOC 4050 WIDTH 5 DK 63 COL 39-43

Number of clearances for November: Total Larceny-Theft under \$50.00

Actual number is coded.

-9999. Inap., data not coded for 1974-1980

VAR 0814 DEC CLR LARC LT50 MD=-9999  
REF 0814 LOC 4055 WIDTH 5 DK 63 COL 44-48

Number of clearances for December: Total Larceny-Theft under \$50.00

-9999. Inap., data not coded for 1974-1980

VAR 0815  
REF 0815

JAN CLR TOT MVTH  
LOC 4060 WIDTH 5

NO MISSING DATA CODES  
DK 63 COL 49-53

Number of clearances for January: Total Motor Vehicle Theft

Actual number is coded.

VAR 0816  
REF 0816

FEB CLR TOT MVTH  
LOC 4065 WIDTH 5

NO MISSING DATA CODES  
DK 63 COL 54-58

Number of clearances for February: Total Motor Vehicle Theft

Actual number is coded.

VAR 0817  
REF 0817

MAR CLR TOT MVTH  
LOC 4070 WIDTH 5

NO MISSING DATA CODES  
DK 63 COL 59-63

Number of clearances for March: Total Motor Vehicle Theft

Actual number is coded.

VAR 0818  
REF 0818

APR CLR TOT MVTH  
LOC 4075 WIDTH 5

NO MISSING DATA CODES  
DK 63 COL 64-68

Number of clearances for April: Total Motor Vehicle Theft

Actual number is coded.

VAR 0819  
REF 0819

MAY CLR TOT MVTH  
LOC 4080 WIDTH 5

NO MISSING DATA CODES  
DK 63 COL 69-73

Number of clearances for May: Total Motor Vehicle Theft

(CONTINUED)

Actual number is coded.

VAR 0820 JUN CLR TOT MVTH NO MISSING DATA CODES  
REF 0820 LOC 4085 WIDTH 5 DK 63 COL 74-78

Number of clearances for June: Total Motor Vehicle Theft

Actual number is coded.

DECK IDENTIFICATION NUMBER IS '64' DK 64 COL 1-2

VAR 0001 ICPSR STUDY NUMBER-8214 NO MISSING DATA CODES  
REF 0001 LOC 1 WIDTH 4 DK 64 COL 3-6

ICPSR Study Number-8214

8214. The ICPSR has attached this number as a unique data collection identification number.

VAR 0002 ICPSR EDITION NUMBER-1 NO MISSING DATA CODES  
REF 0002 LOC 5 WIDTH 1 DK 64 COL 7

ICPSR Edition Number-1

The number identifying the release edition of the data collection.

1. Summer, 1984 release

VAR 0003 ICPSR PART NUMBER NO MISSING DATA CODES  
REF 0003 LOC 6 WIDTH 2 DK 64 COL 8-9

ICPSR Part Number

The number identifying this part of a 14-part study, one part for each year 1967 through 1980. Each part contains 3328 records

01. 1967  
02. 1968  
03. 1969  
04. 1970  
05. 1971  
06. 1972  
07. 1973  
08. 1974  
09. 1975  
10. 1976  
11. 1977  
12. 1978  
13. 1979  
14. 1980

VAR 0004 ICPSR SEQUENCE ID NO MISSING DATA CODES  
REF 0004 LOC 8 WIDTH 4 DK 64 COL 10-13

ICPSR Sequential Identification Number

The ICPSR has attached a sequential identification number to every case. This number uniquely identifies each record in the data collection.

SEE NOTE(S) 1

VAR 0821 JUL CLR TOT MVTH NO MISSING DATA CODES  
REF 0821 LOC 4090 WIDTH 5 DK 64 COL 14-18

Number of clearances for July: Total Motor Vehicle Theft



(CONTINUED)

Actual number is coded.

VAR 0822 AUG CLR TOT MVTH NO MISSING DATA CODES  
REF 0822 LOC 4095 WIDTH 5 DK 64 COL 19-23

Number of clearances for August: Total Motor Vehicle Theft

Actual number is coded.

VAR 0823 SEP CLR TOT MVTH NO MISSING DATA CODES  
REF 0823 LOC 4100 WIDTH 5 DK 64 COL 24-28

Number of clearances for September: Total Motor Vehicle Theft

Actual number is coded.

VAR 0824 OCT CLR TOT MVTH NO MISSING DATA CODES  
REF 0824 LOC 4105 WIDTH 5 DK 64 COL 29-33

Number of clearances for October: Total Motor Vehicle Theft

Actual number is coded.

VAR 0825 NOV CLR TOT MVTH NO MISSING DATA CODES  
REF 0825 LOC 4110 WIDTH 5 DK 64 COL 34-38

Number of clearances for November: Total Motor Vehicle Theft

Actual number is coded.

VAR 0826 DEC CLR TOT MVTH NO MISSING DATA CODES  
REF 0826 LOC 4115 WIDTH 5 DK 64 COL 39-43

Number of clearances for December: Total Motor Vehicle Theft

Actual number is coded.

VAR 0827 JAN CLR AUTO TH NO MISSING DATA CODES  
REF 0827 LOC 4120 WIDTH 5 DK 64 COL 44-48

Number of clearances for January: Auto Theft

Actual number is coded.

VAR 0828 FEB CLR AUTO TH NO MISSING DATA CODES  
REF 0828 LOC 4125 WIDTH 5 DK 64 COL 49-53

Number of clearances for February: Auto Theft

Actual number is coded.

VAR 0829 MAR CLR AUTO TH NO MISSING DATA CODES  
REF 0829 LOC 4130 WIDTH 5 DK 64 COL 54-58

Number of clearances for March: Auto Theft

Actual number is coded.

VAR 0830 APR CLR AUTO TH NO MISSING DATA CODES  
REF 0830 LOC 4135 WIDTH 5 DK 64 COL 59-63

Number of clearances for April: Auto Theft

(CONTINUED)

Actual number is coded.

VAR 0831 MAY CLR AUTO TH NO MISSING DATA CODES  
REF 0831 LOC 4140 WIDTH 5 DK 64 COL 64-68

Number of clearances for May: Auto Theft

Actual number is coded.

VAR 0832 JUN CLR AUTO TH NO MISSING DATA CODES  
REF 0832 LOC 4145 WIDTH 5 DK 64 COL 69-73

Number of clearances for June: Auto Theft

Actual number is coded.

VAR 0833 JUL CLR AUTO TH NO MISSING DATA CODES  
REF 0833 LOC 4150 WIDTH 5 DK 64 COL 74-78

Number of clearances for July: Auto Theft

Actual number is coded.

DECK IDENTIFICATION NUMBER IS '65' DK 65 COL 1-2

VAR 0001 ICPSR STUDY NUMBER-8214 NO MISSING DATA CODES  
REF 0001 LOC 1 WIDTH 4 DK 65 COL 3-6

ICPSR Study Number-8214

8214. The ICPSR has attached this number as a unique data collection identification number.

VAR 0002 ICPSR EDITION NUMBER-1 NO MISSING DATA CODES  
REF 0002 LOC 5 WIDTH 1 DK 65 COL 7

ICPSR Edition Number-1

The number identifying the release edition of the data collection.

- 1. Summer, 1984 release

VAR 0003 ICPSR PART NUMBER NO MISSING DATA CODES  
REF 0003 LOC 6 WIDTH 2 DK 65 COL 8-9

ICPSR Part Number

The number identifying this part of a 14-part study, one part for each year 1967 through 1980. Each part contains 3328 records

- 01. 1967
- 02. 1968
- 03. 1969
- 04. 1970
- 05. 1971
- 06. 1972
- 07. 1973
- 08. 1974
- 09. 1975
- 10. 1976
- 11. 1977
- 12. 1978
- 13. 1979
- 14. 1980

VAR 0004 ICPSR SEQUENCE ID NO MISSING DATA CODES  
REF 0004 LOC 8 WIDTH 4 DK 65 COL 10-13

ICPSR Sequential Identification Number

(CONTINUED)

The ICPSR has attached a sequential identification number to every case. This number uniquely identifies each record in the data collection.

SEE NOTE(S) 1

.....  
VAR 0834    AUG CLR AUTO TH    NO MISSING DATA CODES  
REF 0834    LOC 4155 WIDTH 5        DK 65 COL 14-18

.....  
Number of clearances for August: Auto Theft  
-----

Actual number is coded.  
.....

VAR 0835    SEP CLR AUTO TH    NO MISSING DATA CODES  
REF 0835    LOC 4160 WIDTH 5        DK 65 COL 19-23

.....  
Number of clearances for September: Auto Theft  
-----

Actual number is coded.  
.....

VAR 0836    OCT CLR AUTO TH    NO MISSING DATA CODES  
REF 0836    LOC 4165 WIDTH 5        DK 65 COL 24-28

.....  
Number of clearances for October: Auto Theft  
-----

Actual number is coded.  
.....

VAR 0837    NOV CLR AUTO TH    NO MISSING DATA CODES  
REF 0837    LOC 4170 WIDTH 5        DK 65 COL 29-33

.....  
Number of clearances for November: Auto Theft  
-----

(CONTINUED)

Actual number is coded.  
.....

VAR 0838    DEC CLR AUTO TH    NO MISSING DATA CODES  
REF 0838    LOC 4175 WIDTH 5        DK 65 COL 34-38

.....  
Number of clearances for December: Auto Theft  
-----

Actual number is coded.  
.....

VAR 0839    JAN CLR TK BUS TH    NO MISSING DATA CODES  
REF 0839    LOC 4180 WIDTH 5        DK 65 COL 39-43

.....  
Number of clearances for January: Truck and Bus Theft  
-----

Actual number is coded.  
.....

VAR 0840    FEB CLR TK BUS TH    NO MISSING DATA CODES  
REF 0840    LOC 4185 WIDTH 5        DK 65 COL 44-48

.....  
Number of clearances for February: Truck and Bus Theft  
-----

Actual number is coded.  
.....

VAR 0841    MAR CLR TK BUS TH    NO MISSING DATA CODES  
REF 0841    LOC 4190 WIDTH 5        DK 65 COL 49-53

.....  
Number of clearances for March: Truck and Bus Theft  
-----

Actual number is coded.

VAR 0842 APR CLR TK BUS TH NO MISSING DATA CODES  
REF 0842 LOC 4195 WIDTH 5 DK 65 COL 54-58

Number of clearances for April: Truck and Bus Theft  
-----

Actual number is coded.  
.....

VAR 0843 MAY CLR TK BUS TH NO MISSING DATA CODES  
REF 0843 LOC 4200 WIDTH 5 DK 65 COL 59-63

Number of clearances for May: Truck and Bus Theft  
-----

Actual number is coded.  
.....

VAR 0844 JUN CLR TK BUS TH NO MISSING DATA CODES  
REF 0844 LOC 4205 WIDTH 5 DK 65 COL 64-68

Number of clearances for June: Truck and Bus Theft  
-----

Actual number is coded.  
.....

VAR 0845 JUL CLR TK BUS TH NO MISSING DATA CODES  
REF 0845 LOC 4210 WIDTH 5 DK 65 COL 69-73

Number of clearances for July: Truck and Bus Theft  
-----

Actual number is coded.  
.....

VAR 0846 AUG CLR TK BUS TH NO MISSING DATA CODES  
REF 0846 LOC 4215 WIDTH 5 DK 65 COL 74-78

Number of clearances for August: Truck and Bus Theft  
-----

(CONTINUED)

Actual number is coded.

DECK IDENTIFICATION NUMBER IS '66' DK 66 COL 1- 2  
-----

VAR 0001 ICPSR STUDY NUMBER-8214 NO MISSING DATA CODES  
REF 0001 LOC 1 WIDTH 4 DK 66 COL 3- 6

ICPSR Study Number-8214  
-----

8214. The ICPSR has attached this number as a unique data collection identification number.  
.....

VAR 0002 ICPSR EDITION NUMBER-1 NO MISSING DATA CODES  
REF 0002 LOC 5 WIDTH 1 DK 66 COL 7

ICPSR Edition Number-1  
-----

The number identifying the release edition of the data collection.

1. Summer, 1984 release  
.....

VAR 0003 ICPSR PART NUMBER NO MISSING DATA CODES  
REF 0003 LOC 6 WIDTH 2 DK 66 COL 8- 9

ICPSR Part Number  
-----

The number identifying this part of a 14-part study, one part for each year 1967 through 1980. Each part contains 3328 records

- 01. 1967
- 02. 1968
- 03. 1969

(CONTINUED)

- 04. 1970
- 05. 1971
- 06. 1972
- 07. 1973
- 08. 1974
- 09. 1975
- 10. 1976
- 11. 1977
- 12. 1978
- 13. 1979
- 14. 1980

VAR 0004 ICPSR SEQUENCE ID NO MISSING DATA CODES  
 REF 0004 LOC 8 WIDTH 4 DK 66 COL 10-13

ICPSR Sequential Identification Number

---

The ICPSR has attached a sequential identification number to every case. This number uniquely identifies each record in the data collection.

SEE NOTE(S) 1

VAR 0847 SEP CLR TK BUS TH NO MISSING DATA CODES  
 REF 0847 LOC 4220 WIDTH 5 DK 66 COL 14-18

Number of clearances for September: Truck and Bus Theft

---

Actual number is coded.

VAR 0848 OCT CLR TK BUS TH NO MISSING DATA CODES  
 REF 0848 LOC 4225 WIDTH 5 DK 66 COL 19-23

Number of clearances for October: Truck and Bus Theft

---

Actual number is coded.

VAR 0849 NOV CLR TK BUS TH NO MISSING DATA CODES  
 REF 0849 LOC 4230 WIDTH 5 DK 66 COL 24-28

Number of clearances for November: Truck and Bus Theft

---

Actual number is coded.

VAR 0850 DEC CLR TK BUS TH NO MISSING DATA CODES  
 REF 0850 LOC 4235 WIDTH 5 DK 66 COL 29-33

Number of clearances for December: Truck and Bus Theft

---

Actual number is coded.

VAR 0851 JAN CLR OTH VEHS NO MISSING DATA CODES  
 REF 0851 LOC 4240 WIDTH 5 DK 66 COL 34-38

Number of clearances for January: Other Vehicle Theft

---

Actual number is coded.

VAR 0852 FEB CLR OTH VEHS NO MISSING DATA CODES  
 REF 0852 LOC 4245 WIDTH 5 DK 66 COL 39-43

Number of clearances for February: Other Vehicle Theft

---

Actual number is coded.

VAR 0853 MAR CLR OTH VEHS NO MISSING DATA CODES  
 REF 0853 LOC 4250 WIDTH 5 DK 66 COL 44-48

Number of clearances for March: Other Vehicle Theft

---

(CONTINUED)

Actual number is coded.

VAR 0854 APR CLR OTH VEHS NO MISSING DATA CODES  
REF 0854 LOC 4255 WIDTH 5 DK 66 COL 49-53

Number of clearances for April: Other Vehicle Theft  
-----

Actual number is coded.

VAR 0855 MAY CLR OTH VEHS NO MISSING DATA CODES  
REF 0855 LOC 4260 WIDTH 5 DK 66 COL 54-58

Number of clearances for May: Other Vehicle Theft  
-----

Actual number is coded.

VAR 0856 JUN CLR OTH VEHS NO MISSING DATA CODES  
REF 0856 LOC 4265 WIDTH 5 DK 66 COL 59-63

Number of clearances for June: Other Vehicle Theft  
-----

Actual number is coded.

VAR 0857 JUL CLR OTH VEHS NO MISSING DATA CODES  
REF 0857 LOC 4270 WIDTH 5 DK 66 COL 64-68

Number of clearances for July: Other Vehicle Theft  
-----

Actual number is coded.

VAR 0858 AUG CLR OTH VEHS NO MISSING DATA CODES  
REF 0858 LOC 4275 WIDTH 5 DK 66 COL 69-73

Number of clearances for August: Other Vehicle Theft  
-----

Actual number is coded.

VAR 0859 SEP CLR OTH VEHS NO MISSING DATA CODES  
REF 0859 LOC 4280 WIDTH 5 DK 66 COL 74-78

Number of clearances for September: Other Vehicle Theft  
-----

Actual number is coded.

DECK IDENTIFICATION NUMBER IS '67' DK 67 COL 1-2  
-----

VAR 0001 ICPSR STUDY NUMBER-8214 NO MISSING DATA CODES  
REF 0001 LOC 1 WIDTH 4 DK 67 COL 3-6

ICPSR Study Number-8214  
-----

8214. The ICPSR has attached this number as a unique  
data collection identification number.

VAR 0002 ICPSR EDITION NUMBER-1 NO MISSING DATA CODES  
REF 0002 LOC 5 WIDTH 1 DK 67 COL 7

ICPSR Edition Number-1  
-----

The number identifying the release edition of the data  
collection.

1. Summer, 1984 release

VAR 0003  
REF 0003

ICPSR PART NUMBER  
LOC 6 WIDTH 2

NO MISSING DATA CODES  
DK 67 COL 8-9

ICPSR Part Number

The number identifying this part of a 14-part study, one part for each year 1967 through 1980. Each part contains 3328 records

- 01. 1967
- 02. 1968
- 03. 1969
- 04. 1970
- 05. 1971
- 06. 1972
- 07. 1973
- 08. 1974
- 09. 1975
- 10. 1976
- 11. 1977
- 12. 1978
- 13. 1979
- 14. 1980

VAR 0004  
REF 0004

ICPSR SEQUENCE ID  
LOC 8 WIDTH 4

NO MISSING DATA CODES  
DK 67 COL 10-13

ICPSR Sequential Identification Number

The ICPSR has attached a sequential identification number to every case. This number uniquely identifies each record in the data collection.

SEE NOTE(S) 1

VAR 0860  
REF 0860

OCT CLR OTH VEHS  
LOC 4285 WIDTH 5

NO MISSING DATA CODES  
DK 67 COL 14-18

Number of clearances for October: Other Vehicle Theft

(CONTINUED)

Actual number is coded.

VAR 0861  
REF 0861

NOV CLR OTH VEHS  
LOC 4290 WIDTH 5

NO MISSING DATA CODES  
DK 67 COL 19-23

Number of clearances for November: Other Vehicle Theft

Actual number is coded.

VAR 0862  
REF 0862

DEC CLR OTH VEHS  
LOC 4295 WIDTH 5

NO MISSING DATA CODES  
DK 67 COL 24-28

Number of clearances for December: Other Vehicle Theft

Actual number is coded.

VAR 0863  
REF 0863

JAN CLR GRAND TOT  
LOC 4300 WIDTH 5

NO MISSING DATA CODES  
DK 67 COL 29-33

Number of clearances for January: Grand Total

Actual number is coded.

VAR 0864  
REF 0864

FEB CLR GRAND TOT  
LOC 4305 WIDTH 5

NO MISSING DATA CODES  
DK 67 COL 34-38

Number of clearances for February: Grand Total

Actual number is coded.

VAR 0865 MAR CLR GRAND TOT NO MISSING DATA CODES  
REF 0865 LOC 4310 WIDTH 5 DK 67 COL 39-43

Number of clearances for March: Grand Total

Actual number is coded.

VAR 0866 APR CLR GRAND TOT NO MISSING DATA CODES  
REF 0866 LOC 4315 WIDTH 5 DK 67 COL 44-48

Number of clearances for April: Grand Total

Actual number is coded.

VAR 0867 MAY CLR GRAND TOT NO MISSING DATA CODES  
REF 0867 LOC 4320 WIDTH 5 DK 67 COL 49-53

Number of clearances for May: Grand Total

Actual number is coded.

VAR 0868 JUN CLR GRAND TOT NO MISSING DATA CODES  
REF 0868 LOC 4325 WIDTH 5 DK 67 COL 54-58

Number of clearances for June: Grand Total

Actual number is coded.

VAR 0869 JUL CLR GRAND TOT NO MISSING DATA CODES  
REF 0869 LOC 4330 WIDTH 5 DK 67 COL 59-63

Number of clearances for July: Grand Total

(CONTINUED)

Actual number is coded.

VAR 0870 AUG CLR GRAND TOT NO MISSING DATA CODES  
REF 0870 LOC 4335 WIDTH 5 DK 67 COL 64-68

Number of clearances for August: Grand Total

Actual number is coded.

VAR 0871 SEP CLR GRAND TOT NO MISSING DATA CODES  
REF 0871 LOC 4340 WIDTH 5 DK 67 COL 69-73

Number of clearances for September: Grand Total

Actual number is coded.

VAR 0872 OCT CLR GRAND TOT NO MISSING DATA CODES  
REF 0872 LOC 4345 WIDTH 5 DK 67 COL 74-78

Number of clearances for October: Grand Total

Actual number is coded.

DECK IDENTIFICATION NUMBER IS '68' DK 68 COL 1-2

VAR 0001 ICPSR STUDY NUMBER-8214 NO MISSING DATA CODES  
REF 0001 LOC 1 WIDTH 4 DK 68 COL 3-6

ICPSR Study Number-8214

8214. The ICPSR has attached this number as a unique data collection identification number.



VAR 0002 ICPSR EDITION NUMBER-1 NO MISSING DATA CODES  
REF 0002 LOC 5 WIDTH 1 DK 68 COL 7

ICPSR Edition Number-1

The number identifying the release edition of the data collection.

1. Summer, 1984 release

VAR 0003 ICPSR PART NUMBER NO MISSING DATA CODES  
REF 0003 LOC 6 WIDTH 2 DK 68 COL 8-9

ICPSR Part Number

The number identifying this part of a 4-part study, one part for each year 1967 through 1980. Each part contains 3328 records

- 01. 1967
- 02. 1968
- 03. 1969
- 04. 1970
- 05. 1971
- 06. 1972
- 07. 1973
- 08. 1974
- 09. 1975
- 10. 1976
- 11. 1977
- 12. 1978
- 13. 1979
- 14. 1980

VAR 0004 ICPSR SEQUENCE ID NO MISSING DATA CODES  
REF 0004 LOC 8 WIDTH 4 DK 68 COL 10-13

ICPSR Sequential Identification Number

(CONTINUED)

The ICPSR has attached a sequential identification number to every case. This number uniquely identifies each record in the data collection.

SEE NOTE(S) 1

VAR 0873 NOV CLR GRAND TOT NO MISSING DATA CODES  
REF 0873 LOC 4350 WIDTH 5 DK 68 COL 14-18

Number of clearances for November: Grand Total

Actual number is coded.

VAR 0874 DEC CLR GRAND TOT NO MISSING DATA CODES  
REF 0874 LOC 4355 WIDTH 5 DK 68 COL 19-23

Number of clearances for December: Grand Total

Actual number is coded.

VAR 0875 JAN C18 MURDER NO MISSING DATA CODES  
REF 0875 LOC 4360 WIDTH 5 DK 68 COL 24-28

Number of clearances involving only persons under 18 years of age for January: Murder or Non-negligent Homicide

Actual number is coded.

VAR 0876 FEB C18 MURDER NO MISSING DATA CODES  
REF 0876 LOC 4365 WIDTH 5 DK 68 COL 29-33

Number of clearances involving only persons under 18 years of age for February: Murder or Non-negligent Homicide

(CONTINUED)

Actual number is coded.  
.....

VAR 0877      MAR C18 MURDER      NO MISSING DATA CODES  
REF 0877      LOC 4370 WIDTH 5      DK 68 COL 34-38

Number of clearances involving only persons under 18 years  
of age for March: Murder or Non-negligent Homicide  
-----

Actual number is coded.  
.....

VAR 0878      APR C18 MURDER      NO MISSING DATA CODES  
REF 0878      LOC 4375 WIDTH 5      DK 68 COL 39-43

Number of clearances involving only persons under 18 years  
of age for April: Murder or Non-negligent Homicide  
-----

Actual number is coded.  
.....

VAR 0879      MAY C18 MURDER      NO MISSING DATA CODES  
REF 0879      LOC 4380 WIDTH 5      DK 68 COL 44-48

Number of clearances involving only persons under 18 years  
of age for May: Murder or Non-negligent Homicide  
-----

Actual number is coded.  
.....

VAR 0880      JUN C18 MURDER      NO MISSING DATA CODES  
REF 0880      LOC 4385 WIDTH 5      DK 68 COL 49-53

Number of clearances involving only persons under 18 years  
of age for June: Murder or Non-negligent Homicide  
-----

Actual number is coded.

VAR 0881      JUL C18 MURDER      NO MISSING DATA CODES  
REF 0881      LOC 4390 WIDTH 5      DK 68 COL 54-58

Number of clearances involving only persons under 18 years  
of age for July: Murder or Non-negligent Homicide  
-----

Actual number is coded.  
.....

VAR 0882      AUG C18 MURDER      NO MISSING DATA CODES  
REF 0882      LOC 4395 WIDTH 5      DK 68 COL 59-63

Number of clearances involving only persons under 18 years  
of age for August: Murder or Non-negligent Homicide  
-----

Actual number is coded.  
.....

VAR 0883      SEP C18 MURDER      NO MISSING DATA CODES  
REF 0883      LOC 4400 WIDTH 5      DK 68 COL 64-68

Number of clearances involving only persons under 18 years  
of age for September: Murder or Non-negligent Homicide  
-----

Actual number is coded.  
.....

VAR 0884      OCT C18 MURDER      NO MISSING DATA CODES  
REF 0884      LOC 4405 WIDTH 5      DK 68 COL 69-73

Number of clearances involving only persons under 18 years  
of age for October: Murder or Non-negligent Homicide  
-----

Actual number is coded.

VAR 0885 NOV C18 MURDER NO MISSING DATA CODES  
REF 0885 LOC 4410 WIDTH 5 DK 68 COL 74-78

Number of clearances involving only persons under 18 years  
of age for November: Murder or Non-negligent Homicide

Actual number is coded.

DECK IDENTIFICATION NUMBER IS '69' DK 69 COL 1-2

VAR 0001 ICPSR STUDY NUMBER-8214 NO MISSING DATA CODES  
REF 0001 LOC 1 WIDTH 4 DK 69 COL 3-6

ICPSR Study Number-8214

8214. The ICPSR has attached this number as a unique  
data collection identification number.

VAR 0002 ICPSR EDITION NUMBER-1 NO MISSING DATA CODES  
REF 0002 LOC 5 WIDTH 1 DK 69 COL 7

ICPSR Edition Number-1

The number identifying the release edition of the data  
collection.

1. Summer, 1984 release

VAR 0003 ICPSR PART NUMBER NO MISSING DATA CODES  
REF 0003 LOC 6 WIDTH 2 DK 69 COL 8-9

ICPSR Part Number

(CONTINUED)

The number identifying this part of a 14-part study, one  
part for each year 1967 through 1980. Each part contains  
3328 records

01. 1967  
02. 1968  
03. 1969  
04. 1970  
05. 1971  
06. 1972  
07. 1973  
08. 1974  
09. 1975  
10. 1976  
11. 1977  
12. 1978  
13. 1979  
14. 1980

VAR 0004 ICPSR SEQUENCE ID NO MISSING DATA CODES  
REF 0004 LOC 8 WIDTH 4 DK 69 COL 10-13

ICPSR Sequential Identification Number

The ICPSR has attached a sequential identification number to  
every case. This number uniquely identifies each record in  
the data collection.

SEE NOTE(S) 1

VAR 0886 DEC C18 MURDER NO MISSING DATA CODES  
REF 0886 LOC 4415 WIDTH 5 DK 69 COL 14-18

Number of clearances involving only persons under 18 years  
of age for December: Murder or Non-negligent Homicide

Actual number is coded.

**CONTINUED**

**4 OF 6**

VAR 0887 JAN C18 NEGL MANSL NO MISSING DATA CODES  
REF 0887 LOC 4420 WIDTH 5 DK 69 COL 19-23

Number of clearances involving only persons under 18 years  
of age for January: Manslaughter by Negligence

Actual number is coded.

VAR 0888 FEB C18 NEGL MANSL NO MISSING DATA CODES  
REF 0888 LOC 4425 WIDTH 5 DK 69 COL 24-28

Number of clearances involving only persons under 18 years  
of age for February: Manslaughter by Negligence

Actual number is coded.

VAR 0889 MAR C18 NEGL MANSL NO MISSING DATA CODES  
REF 0889 LOC 4430 WIDTH 5 DK 69 COL 29-33

Number of clearances involving only persons under 18 years  
of age for March: Manslaughter by Negligence

Actual number is coded.

VAR 0890 APR C18 NEGL MANSL NO MISSING DATA CODES  
REF 0890 LOC 4435 WIDTH 5 DK 69 COL 34-38

Number of clearances involving only persons under 18 years  
of age for April: Manslaughter by Negligence

Actual number is coded.

VAR 0891 MAY C18 NEGL MANSL NO MISSING DATA CODES  
REF 0891 LOC 4440 WIDTH 5 DK 69 COL 39-43

Number of clearances involving only persons under 18 years  
of age for May: Manslaughter by Negligence

Actual number is coded.

VAR 0892 JUN C18 NEGL MANSL NO MISSING DATA CODES  
REF 0892 LOC 4445 WIDTH 5 DK 69 COL 44-48

Number of clearances involving only persons under 18 years  
of age for June: Manslaughter by Negligence

Actual number is coded.

VAR 0893 JUL C18 NEGL MANSL NO MISSING DATA CODES  
REF 0893 LOC 4450 WIDTH 5 DK 69 COL 49-53

Number of clearances involving only persons under 18 years  
of age for July: Manslaughter by Negligence

Actual number is coded.

VAR 0894 AUG C18 NEGL MANSL NO MISSING DATA CODES  
REF 0894 LOC 4455 WIDTH 5 DK 69 COL 54-58

Number of clearances involving only persons under 18 years  
of age for August: Manslaughter by Negligence

Actual number is coded.

VAR 0895 SEP C18 NEGL MANSL NO MISSING DATA CODES  
REF 0895 LOC 4460 WIDTH 5 DK 69 COL 59-63

Number of clearances involving only persons under 18 years  
of age for September: Manslaughter by Negligence

Actual number is coded.

VAR 0896 OCT C18 NEGL MANSL NO MISSING DATA CODES  
REF 0896 LOC 4465 WIDTH 5 DK 69 COL 64-68

Number of clearances involving only persons under 18 years  
of age for October: Manslaughter by Negligence

Actual number is coded.

VAR 0897 NOV C18 NEGL MANSL NO MISSING DATA CODES  
REF 0897 LOC 4470 WIDTH 5 DK 69 COL 69-73

Number of clearances involving only persons under 18 years  
of age for November: Manslaughter by Negligence

Actual number is coded.

VAR 0898 DEC C18 NEGL MANSL NO MISSING DATA CODES  
REF 0898 LOC 4475 WIDTH 5 DK 69 COL 74-78

Number of clearances involving only persons under 18 years  
of age for December: Manslaughter by Negligence

Actual number is coded.

DECK IDENTIFICATION NUMBER IS '70' DK 70 COL 1- 2

VAR 0001 ICPSR STUDY NUMBER-8214 NO MISSING DATA CODES  
REF 0001 LOC 1 WIDTH 4 DK 70 COL 3- 6

ICPSR Study Number-8214

8214. The ICPSR has attached this number as a unique  
data collection identification number.

VAR 0002 ICPSR EDITION NUMBER-1 NO MISSING DATA CODES  
REF 0002 LOC 5 WIDTH 1 DK 70 COL 7

ICPSR Edition Number-1

The number identifying the release edition of the data  
collection.

1. Summer, 1984 release

VAR 0003 ICPSR PART NUMBER NO MISSING DATA CODES  
REF 0003 LOC 6 WIDTH 2 DK 70 COL 8- 9

ICPSR Part Number

The number identifying this part of a 14-part study, one  
part for each year 1967 through 1980. Each part contains  
3328 records

- 01. 1967
- 02. 1968
- 03. 1969
- 04. 1970
- 05. 1971
- 06. 1972
- 07. 1973
- 08. 1974
- 09. 1975
- 10. 1976
- 11. 1977

(CONTINUED)

- 12. 1978
- 13. 1979
- 14. 1980

.....

VAR 0004	ICPSR SEQUENCE ID	NO MISSING DATA CODES
REF 0004	LOC 8 WIDTH 4	DK 70 COL 10-13

ICPSR Sequential Identification Number

-----

The ICPSR has attached a sequential identification number to every case. This number uniquely identifies each record in the data collection.

SEE NOTE (S) 1

.....

VAR 0899	JAN C18 TOT RAPE	NO MISSING DATA CODES
REF 0899	LOC 4480 WIDTH 5	DK 70 COL 14-18

Number of clearances involving only persons under 18 years of age for January: Total Forcible Rape

-----

Actual number is coded.

.....

VAR 0900	FEB C18 TOT RAPE	NO MISSING DATA CODES
REF 0900	LOC 4485 WIDTH 5	DK 70 COL 19-23

Number of clearances involving only persons under 18 years of age for February: Total Forcible Rape

-----

Actual number is coded.

VAR 0901	MAR C18 TOT RAPE	NO MISSING DATA CODES
REF 0901	LOC 4490 WIDTH 5	DK 70 COL 24-28

Number of clearances involving only persons under 18 years of age for March: Total Forcible Rape

-----

Actual number is coded.

.....

VAR 0902	APR C18 TOT RAPE	NO MISSING DATA CODES
REF 0902	LOC 4495 WIDTH 5	DK 70 COL 29-33

Number of clearances involving only persons under 18 years of age for April: Total Forcible Rape

-----

Actual number is coded.

.....

VAR 0903	MAY C18 TOT RAPE	NO MISSING DATA CODES
REF 0903	LOC 4500 WIDTH 5	DK 70 COL 34-38

Number of clearances involving only persons under 18 years of age for May: Total Forcible Rape

-----

Actual number is coded.

.....

VAR 0904	JUN C18 TOT RAPE	NO MISSING DATA CODES
REF 0904	LOC 4505 WIDTH 5	DK 70 COL 39-43

Number of clearances involving only persons under 18 years of age for June: Total Forcible Rape

-----

Actual number is coded.

VAR 0905 JUL C18 TOT RAPE NO MISSING DATA CODES  
REF 0905 LOC 4510 WIDTH 5 DK 70 COL 44-48

Number of clearances involving only persons under 18 years  
of age for July: Total Forcible Rape

Actual number is coded.

VAR 0906 AUG C18 TOT RAPE NO MISSING DATA CODES  
REF 0906 LOC 4515 WIDTH 5 DK 70 COL 49-53

Number of clearances involving only persons under 18 years  
of age for August: Total Forcible Rape

Actual number is coded.

VAR 0907 SEP C18 TOT RAPE NO MISSING DATA CODES  
REF 0907 LOC 4520 WIDTH 5 DK 70 COL 54-58

Number of clearances involving only persons under 18 years  
of age for September: Total Forcible Rape

Actual number is coded.

VAR 0908 OCT C18 TOT RAPE NO MISSING DATA CODES  
REF 0908 LOC 4525 WIDTH 5 DK 70 COL 59-63

Number of clearances involving only persons under 18 years  
of age for October: Total Forcible Rape

Actual number is coded.

VAR 0909 NOV C18 TOT RAPE NO MISSING DATA CODES  
REF 0909 LOC 4530 WIDTH 5 DK 70 COL 64-68

Number of clearances involving only persons under 18 years  
of age for November: Total Forcible Rape

Actual number is coded.

VAR 0910 DEC C18 TOT RAPE NO MISSING DATA CODES  
REF 0910 LOC 4535 WIDTH 5 DK 70 COL 69-73

Number of clearances involving only persons under 18 years  
of age for December: Total Forcible Rape

Actual number is coded.

VAR 0911 JAN C18 FORC RAPE NO MISSING DATA CODES  
REF 0911 LOC 4540 WIDTH 5 DK 70 COL 74-78

Number of clearances involving only persons under 18 years  
of age for January: Rape by Force

Actual number is coded.

DECK IDENTIFICATION NUMBER IS '71' DK 71 COL 1-2

VAR 0001 ICPSR STUDY NUMBER-8214 NO MISSING DATA CODES  
REF 0001 LOC 1 WIDTH 4 DK 71 COL 3-6

ICPSR Study Number-8214

8214. The ICPSR has attached this number as a unique  
data collection identification number.



VAR 0002 ICPSR EDITION NUMBER-1 NO MISSING DATA CODES  
REF 0002 LOC 5 WIDTH 1 DK 71 COL 7

ICPSR Edition Number-1  
-----

The number identifying the release edition of the data collection.

- 1. Summer, 1984 release

VAR 0003 ICPSR PART NUMBER NO MISSING DATA CODES  
REF 0003 LOC 6 WIDTH 2 DK 71 COL 8-9

ICPSR Part Number  
-----

The number identifying this part of a 14-part study, one part for each year 1967 through 1980. Each part contains 3328 records

- 01. 1967
- 02. 1968
- 03. 1969
- 04. 1970
- 05. 1971
- 06. 1972
- 07. 1973
- 08. 1974
- 09. 1975
- 10. 1976
- 11. 1977
- 12. 1978
- 13. 1979
- 14. 1980

VAR 0004 ICPSR SEQUENCE ID NO MISSING DATA CODES  
REF 0004 LOC 8 WIDTH 4 DK 71 COL 10-13

ICPSR Sequential Identification Number  
-----

(CONTINUED)

The ICPSR has attached a sequential identification number to every case. This number uniquely identifies each record in the data collection.

SEE NOTE(S) 1

VAR 0912 FEB C18 FORC RAPE NO MISSING DATA CODES  
REF 0912 LOC 4545 WIDTH 5 DK 71 COL 14-18

Number of clearances involving only persons under 18 years of age for February: Rape by Force

Actual number is coded.

VAR 0913 MAR C18 FORC RAPE NO MISSING DATA CODES  
REF 0913 LOC 4550 WIDTH 5 DK 71 COL 19-23

Number of clearances involving only persons under 18 years of age for March: Rape by Force

Actual number is coded.

VAR 0914 APR C18 FORC RAPE NO MISSING DATA CODES  
REF 0914 LOC 4555 WIDTH 5 DK 71 COL 24-28

Number of clearances involving only persons under 18 years of age for April: Rape by Force

Actual number is coded.

VAR 0915 MAY C18 FORC RAPE NO MISSING DATA CODES  
REF 0915 LOC 4560 WIDTH 5 DK 71 COL 29-33

Number of clearances involving only persons under 18 years  
of age for May: Rape by Force

-----  
Actual number is coded.  
.....

VAR 0916 JUN C18 FORC RAPE NO MISSING DATA CODES  
REF 0916 LOC 4565 WIDTH 5 DK 71 COL 34-38

Number of clearances involving only persons under 18 years  
of age for June: Rape by Force

-----  
Actual number is coded.  
.....

VAR 0917 JUL C18 FORC RAPE NO MISSING DATA CODES  
REF 0917 LOC 4570 WIDTH 5 DK 71 COL 39-43

Number of clearances involving only persons under 18 years  
of age for July: Rape by Force

-----  
Actual number is coded.  
.....

VAR 0918 AUG C18 FORC RAPE NO MISSING DATA CODES  
REF 0918 LOC 4575 WIDTH 5 DK 71 COL 44-48

Number of clearances involving only persons under 18 years  
of age for August: Rape by Force

-----  
Actual number is coded.

VAR 0919 SEP C18 FORC RAPE NO MISSING DATA CODES  
REF 0919 LOC 4580 WIDTH 5 DK 71 COL 49-53

Number of clearances involving only persons under 18 years  
of age for September: Rape by Force

-----  
Actual number is coded.  
.....

VAR 0920 OCT C18 FORC RAPE NO MISSING DATA CODES  
REF 0920 LOC 4585 WIDTH 5 DK 71 COL 54-58

Number of clearances involving only persons under 18 years  
of age for October: Rape by Force

-----  
Actual number is coded.  
.....

VAR 0921 NOV C18 FORC RAPE NO MISSING DATA CODES  
REF 0921 LOC 4590 WIDTH 5 DK 71 COL 59-63

Number of clearances involving only persons under 18 years  
of age for November: Rape by Force

-----  
Actual number is coded.  
.....

VAR 0922 DEC C18 FORC RAPE NO MISSING DATA CODES  
REF 0922 LOC 4595 WIDTH 5 DK 71 COL 64-68

Number of clearances involving only persons under 18 years  
of age for December: Rape by Force

-----  
Actual number is coded.

VAR 0923 JAN C18 ATT RAPE NO MISSING DATA CODES  
REF 0923 LOC 4600 WIDTH 5 DK 71 COL 69-73

Number of clearances involving only persons under 18 years  
of age for January: Attempts to Commit Forcible Rape

Actual number is coded.

VAR 0924 FEB C18 ATT RAPE NO MISSING DATA CODES  
REF 0924 LOC 4605 WIDTH 5 DK 71 COL 74-78

Number of clearances involving only persons under 18 years  
of age for February: Attempts to Commit Forcible Rape

Actual number is coded.

DECK IDENTIFICATION NUMBER IS '72' DK 72 COL 1- 2

VAR 0001 ICPSR STUDY NUMBER-8214 NO MISSING DATA CODES  
REF 0001 LOC 1 WIDTH 4 DK 72 COL 3- 6

ICPSR Study Number-8214

8214. The ICPSR has attached this number as a unique  
data collection identification number.

VAR 0002 ICPSR EDITION NUMBER-1 NO MISSING DATA CODES  
REF 0002 LOC 5 WIDTH 1 DK 72 COL 7

ICPSR Edition Number-1

The number identifying the release edition of the data  
collection.

(CONTINUED)

1. Summer, 1984 release

VAR 0003 ICPSR PART NUMBER NO MISSING DATA CODES  
REF 0003 LOC 6 WIDTH 2 DK 72 COL 8- 9

ICPSR Part Number

The number identifying this part of a 14-part study, one  
part for each year 1967 through 1980. Each part contains  
3328 records

01. 1967  
02. 1968  
03. 1969  
04. 1970  
05. 1971  
06. 1972  
07. 1973  
08. 1974  
09. 1975  
10. 1976  
11. 1977  
12. 1978  
13. 1979  
14. 1980

VAR 0004 ICPSR SEQUENCE ID NO MISSING DATA CODES  
REF 0004 LOC 8 WIDTH 4 DK 72 COL 10-13

ICPSR Sequential Identification Number

The ICPSR has attached a sequential identification number to  
every case. This number uniquely identifies each record in  
the data collection.

SEE NOTE(S) 1

VAR 0925 MAR C18 ATT RAPE NO MISSING DATA CODES  
REF 0925 LOC 4610 WIDTH 5 DK 72 COL 14-18

Number of clearances involving only persons under 18 years  
of age for March: Attempts to Commit Forcible Rape

-----  
Actual number is coded.  
.....

VAR 0926 APR C18 ATT RAPE NO MISSING DATA CODES  
REF 0926 LOC 4615 WIDTH 5 DK 72 COL 19-23

Number of clearances involving only persons under 18 years  
of age for April: Attempts to Commit Forcible Rape

-----  
Actual number is coded.  
.....

VAR 0927 MAY C18 ATT RAPE NO MISSING DATA CODES  
REF 0927 LOC 4620 WIDTH 5 DK 72 COL 24-28

Number of clearances involving only persons under 18 years  
of age for May: Attempts to Commit Forcible Rape

-----  
Actual number is coded.  
.....

VAR 0928 JUN C18 ATT RAPE NO MISSING DATA CODES  
REF 0928 LOC 4625 WIDTH 5 DK 72 COL 29-33

Number of clearances involving only persons under 18 years  
of age for June: Attempts to Commit Forcible Rape

-----  
Actual number is coded.

VAR 0929 JUL C18 ATT RAPE NO MISSING DATA CODES  
REF 0929 LOC 4630 WIDTH 5 DK 72 COL 34-38

Number of clearances involving only persons under 18 years  
of age for July: Attempts to Commit Forcible Rape

-----  
Actual number is coded.  
.....

VAR 0930 AUG C18 ATT RAPE NO MISSING DATA CODES  
REF 0930 LOC 4635 WIDTH 5 DK 72 COL 39-43

Number of clearances involving only persons under 18 years  
of age for August: Attempts to Commit Forcible Rape

-----  
Actual number is coded.  
.....

VAR 0931 SEP C18 ATT RAPE NO MISSING DATA CODES  
REF 0931 LOC 4640 WIDTH 5 DK 72 COL 44-48

Number of clearances involving only persons under 18 years  
of age for September: Attempts to Commit Forcible Rape

-----  
Actual number is coded.  
.....

VAR 0932 OCT C18 ATT RAPE NO MISSING DATA CODES  
REF 0932 LOC 4645 WIDTH 5 DK 72 COL 49-53

Number of clearances involving only persons under 18 years  
of age for October: Attempts to Commit Forcible Rape

-----  
Actual number is coded.

VAR 0933 NOV C18 ATT RAPE NO MISSING DATA CODES  
REF 0933 LOC 4650 WIDTH 5 DK 72 COL 54-58

Number of clearances involving only persons under 18 years  
of age for November: Attempts to Commit Forcible Rape

Actual number is coded.

VAR 0934 DEC C18 ATT RAPE NO MISSING DATA CODES  
REF 0934 LOC 4655 WIDTH 5 DK 72 COL 59-63

Number of clearances involving only persons under 18 years  
of age for December: Attempts to Commit Forcible Rape

Actual number is coded.

VAR 0935 JAN C18 TOT ROBB NO MISSING DATA CODES  
REF 0935 LOC 4660 WIDTH 5 DK 72 COL 64-68

Number of clearances involving only persons under 18 years  
of age for January: Total Robbery

Actual number is coded.

VAR 0936 FEB C18 TOT ROBB NO MISSING DATA CODES  
REF 0936 LOC 4665 WIDTH 5 DK 72 COL 69-73

Number of clearances involving only persons under 18 years  
of age for February: Total Robbery

Actual number is coded.

VAR 0937 MAR C18 TOT ROBB NO MISSING DATA CODES  
REF 0937 LOC 4670 WIDTH 5 DK 72 COL 74-78

Number of clearances involving only persons under 18 years  
of age for March: Total Robbery

Actual number is coded.

DECK IDENTIFICATION NUMBER IS '73' DK 73 COL 1- 2

VAR 0001 ICPSR STUDY NUMBER-8214 NO MISSING DATA CODES  
REF 0001 LOC 1 WIDTH 4 DK 73 COL 3- 6

ICPSR Study Number-8214

8214. The ICPSR has attached this number as a unique  
data collection identification number.

VAR 0002 ICPSR EDITION NUMBER-1 NO MISSING DATA CODES  
REF 0002 LOC 5 WIDTH 1 DK 73 COL 7

ICPSR Edition Number-1

The number identifying the release edition of the data  
collection.

1. Summer, 1984 release

VAR 0003 ICPSR PART NUMBER NO MISSING DATA CODES  
REF 0003 LOC 6 WIDTH 2 DK 73 COL 8- 9

ICPSR Part Number

(CONTINUED)

The number identifying this part of a 14-part study, one part for each year 1967 through 1980. Each part contains 3328 records

01. 1967
02. 1968
03. 1969
04. 1970
05. 1971
06. 1972
07. 1973
08. 1974
09. 1975
10. 1976
11. 1977
12. 1978
13. 1979
14. 1980

VAR 0004 ICPSR SEQUENCE ID NO MISSING DATA CODES  
REF 0004 LOC 8 WIDTH 4 DK 73 COL 10-13

ICPSR Sequential Identification Number

The ICPSR has attached a sequential identification number to every case. This number uniquely identifies each record in the data collection.

SEE NOTE(S) 1

VAR 0938 APR C18 TOT ROBB NO MISSING DATA CODES  
REF 0938 LOC 4675 WIDTH 5 DK 73 COL 14-18

Number of clearances involving only persons under 18 years of age for April: Total Robbery

Actual number is coded.

VAR 0939 MAY C18 TOT ROBB NO MISSING DATA CODES  
REF 0939 LOC 4680 WIDTH 5 DK 73 COL 19-23

Number of clearances involving only persons under 18 years of age for May: Total Robbery

Actual number is coded.

VAR 0940 JUN C18 TOT ROBB NO MISSING DATA CODES  
REF 0940 LOC 4685 WIDTH 5 DK 73 COL 24-28

Number of clearances involving only persons under 18 years of age for June: Total Robbery

Actual number is coded.

VAR 0941 JUL C18 TOT ROBB NO MISSING DATA CODES  
REF 0941 LOC 4690 WIDTH 5 DK 73 COL 29-33

Number of clearances involving only persons under 18 years of age for July: Total Robbery

Actual number is coded.

VAR 0942 AUG C18 TOT ROBB NO MISSING DATA CODES  
REF 0942 LOC 4695 WIDTH 5 DK 73 COL 34-38

Number of clearances involving only persons under 18 years of age for August: Total Robbery

Actual number is coded.

VAR 0943 SEP C18 TOT ROBB NO MISSING DATA CODES  
REF 0943 LOC 4700 WIDTH 5 DK 73 COL 39-43

Number of clearances involving only persons under 18 years  
of age for September: Total Robbery

Actual number is coded.

VAR 0944 OCT C18 TOT ROBB NO MISSING DATA CODES  
REF 0944 LOC 4705 WIDTH 5 DK 73 COL 44-48

Number of clearances involving only persons under 18 years  
of age for October: Total Robbery

Actual number is coded.

VAR 0945 NOV C18 TOT ROBB NO MISSING DATA CODES  
REF 0945 LOC 4710 WIDTH 5 DK 73 COL 49-53

Number of clearances involving only persons under 18 years  
of age for November: Total Robbery

Actual number is coded.

VAR 0946 DEC C18 TOT ROBB NO MISSING DATA CODES  
REF 0946 LOC 4715 WIDTH 5 DK 73 COL 54-58

Number of clearances involving only persons under 18 years  
of age for December: Total Robbery

Actual number is coded.

VAR 0947 JAN C18 ARMED ROBB NO MISSING DATA CODES  
REF 0947 LOC 4720 WIDTH 5 DK 73 COL 59-63

Number of clearances involving only persons under 18 years  
of age for January: Armed Robbery

The 1967-1973 data for this variable were collected by the  
F.B.I. The 1974-1980 data were derived by the ICPSR by  
summing: JAN GUN ROBBERY [REF 959], JAN KNIFE ROBBERY [REF  
971], AND JAN OTHWPN ROBBERY [REF 983].

Actual number is coded.

VAR 0948 FEB C18 ARMED ROBB NO MISSING DATA CODES  
REF 0948 LOC 4725 WIDTH 5 DK 73 COL 64-68

Number of clearances involving only persons under 18 years  
of age for February: Armed Robbery

The 1967-1973 data for this variable were collected by the  
F.B.I. The 1974-1980 data were derived by the ICPSR by  
summing: FEB GUN ROBBERY [REF 960], FEB KNIFE ROBBERY [REF  
972], AND FEB OTHWPN ROBBERY [REF 984].

Actual number is coded.

VAR 0949 MAR C18 ARMED ROBB NO MISSING DATA CODES  
REF 0949 LOC 4730 WIDTH 5 DK 73 COL 69-73

Number of clearances involving only persons under 18 years  
of age for March: Armed Robbery

The 1967-1973 data for this variable were collected by the  
F.B.I. The 1974-1980 data were derived by the ICPSR by  
summing: MAR GUN ROBBERY [REF 961], MAR KNIFE ROBBERY [REF  
973], AND MAR OTHWPN ROBBERY [REF 985].

Actual number is coded.

VAR 0950 APR C18 ARMED ROBB NO MISSING DATA CODES  
REF 0950 LOC 4735 WIDTH 5 DK 73 COL 74-78

Number of clearances involving only persons under 18 years of age for April: Armed Robbery

The 1967-1973 data for this variable were collected by the F.B.I. The 1974-1980 data were derived by the ICPSR by summing: APR GUN ROBBERY [REF 962], APR KNIFE ROBBERY [REF 974], AND APR OTHWPN ROBBERY [REF 986].

Actual number is coded.

DECK IDENTIFICATION NUMBER IS '74' DK 74 COL 1- 2

VAR 0001 ICPSR STUDY NUMBER-8214 NO MISSING DATA CODES  
REF 0001 LOC 1 WIDTH 4 DK 74 COL 3- 6

ICPSR Study Number-8214

8214. The ICPSR has attached this number as a unique data collection identification number.

VAR 0002 ICPSR EDITION NUMBER-1 NO MISSING DATA CODES  
REF 0002 LOC 5 WIDTH 1 DK 74 COL 7

ICPSR Edition Number-1

The number identifying the release edition of the data collection.

- 1. Summer, 1984 release

VAR 0003 ICPSR PART NUMBER NO MISSING DATA CODES  
REF 0003 LOC 6 WIDTH 2 DK 74 COL 8-9

ICPSR Part Number

The number identifying this part of a 14-part study, one part for each year 1967 through 1980. Each part contains 3328 records

- 01. 1967
- 02. 1968
- 03. 1969
- 04. 1970
- 05. 1971
- 06. 1972
- 07. 1973
- 08. 1974
- 09. 1975
- 10. 1976
- 11. 1977
- 12. 1978
- 13. 1979
- 14. 1980

VAR 0004 ICPSR SEQUENCE ID NO MISSING DATA CODES  
REF 0004 LOC 8 WIDTH 4 DK 74 COL 10-13

ICPSR Sequential Identification Number

The ICPSR has attached a sequential identification number to every case. This number uniquely identifies each record in the data collection.

SEE NOTE(S) 1

VAR 0951 MAY C18 ARMED ROBB NO MISSING DATA CODES  
REF 0951 LOC 4740 WIDTH 5 DK 74 COL 14-18

Number of clearances involving only persons under 18 years



36

(CONTINUED)

of age for May: Armed Robbery

The 1967-1973 data for this variable were collected by the F.B.I. The 1974-1980 data were derived by the ICPSR by summing: MAY GUN ROBBERY [REF 963], MAY KNIFE ROBBERY [REF 975], AND MAY OTHWPN ROBBERY [REF 987].

Actual number is coded.

VAR 0952 JUN C18 ARMED ROBB NO MISSING DATA CODES  
REF 0952 LOC 4745 WIDTH 5 DK 74 COL 19-23

Number of clearances involving only persons under 18 years of age for June: Armed Robbery

The 1967-1973 data for this variable were collected by the F.B.I. The 1974-1980 data were derived by the ICPSR by summing: JUN GUN ROBBERY [REF 964], JUN KNIFE ROBBERY [REF 976], AND JUN OTHWPN ROBBERY [REF 988].

Actual number is coded.

VAR 0953 JUL C18 ARMED ROBB NO MISSING DATA CODES  
REF 0953 LOC 4750 WIDTH 5 DK 74 COL 24-28

Number of clearances involving only persons under 18 years of age for July: Armed Robbery

The 1967-1973 data for this variable were collected by the F.B.I. The 1974-1980 data were derived by the ICPSR by summing: JUL GUN ROBBERY [REF 965], JUL KNIFE ROBBERY [REF 977], AND JUL OTHWPN ROBBERY [REF 989].

Actual number is coded.

VAR 0954 AUG C18 ARMED ROBB NO MISSING DATA CODES  
REF 0954 LOC 4755 WIDTH 5 DK 74 COL 29-33

Number of clearances involving only persons under 18 years of age for August: Armed Robbery

The 1967-1973 data for this variable were collected by the F.B.I. The 1974-1980 data were derived by the ICPSR by summing: AUG GUN ROBBERY [REF 966], AUG KNIFE ROBBERY [REF 978], AND AUG OTHWPN ROBBERY [REF 990].

Actual number is coded.

VAR 0955 SEP C18 ARMED ROBB NO MISSING DATA CODES  
REF 0955 LOC 4760 WIDTH 5 DK 74 COL 34-38

Number of clearances involving only persons under 18 years of age for September: Armed Robbery

The 1967-1973 data for this variable were collected by the F.B.I. The 1974-1980 data were derived by the ICPSR by summing: SEP GUN ROBBERY [REF 967], SEP KNIFE ROBBERY [REF 979], AND SEP OTHWPN ROBBERY [REF 991].

Actual number is coded.

VAR 0956 OCT C18 ARMED ROBB NO MISSING DATA CODES  
REF 0956 LOC 4765 WIDTH 5 DK 74 COL 39-43

Number of clearances involving only persons under 18 years of age for October: Armed Robbery

The 1967-1973 data for this variable were collected by the F.B.I. The 1974-1980 data were derived by the ICPSR by summing: OCT GUN ROBBERY [REF 968], OCT KNIFE ROBBERY [REF 980], AND OCT OTHWPN ROBBERY [REF 992].

Actual number is coded.

370

VAR 0957 NOV C18 ARMED ROBB NO MISSING DATA CODES  
REF 0957 LOC 4770 WIDTH 5 DK 74 COL 44-48

Number of clearances involving only persons under 18 years of age for November: Armed Robbery

The 1967-1973 data for this variable were collected by the F.B.I. The 1974-1980 data were derived by the ICPSR by summing: NOV GUN ROBBERY [REF 969], NOV KNIFE ROBBERY [REF 981], AND NOV OTHWPN ROBBERY [REF 993].

Actual number is coded.

VAR 0958 DEC C18 ARMED ROBB NO MISSING DATA CODES  
REF 0958 LOC 4775 WIDTH 5 DK 74 COL 49-53

Number of clearances involving only persons under 18 years of age for December: Armed Robbery

The 1967-1973 data for this variable were collected by the F.B.I. The 1974-1980 data were derived by the ICPSR by summing: DEC GUN ROBBERY [REF 970], DEC KNIFE ROBBERY [REF 982], AND DEC OTHWPN ROBBERY [REF 994].

Actual number is coded.

VAR 0959 JAN C18 GUN ROBB MD=-9999  
REF 0959 LOC 4780 WIDTH 5 DK 74 COL 54-58

Number of clearances involving only persons under 18 years of age for January: Firearm Robbery

Actual number is coded.

-9999. Inap., data not coded for 1967-1973

371

VAR 0960 FEB C18 GUN ROBB MD=-9999  
REF 0960 LOC 4785 WIDTH 5 DK 74 COL 59-63

Number of clearances involving only persons under 18 years of age for February: Firearm Robbery

Actual number is coded.

-9999. Inap., data not coded for 1967-1973

VAR 0961 MAR C18 GUN ROBB MD=-9999  
REF 0961 LOC 4790 WIDTH 5 DK 74 COL 64-68

Number of clearances involving only persons under 18 years of age for March: Firearm Robbery

Actual number is coded.

-9999. Inap., data not coded for 1967-1973

VAR 0962 APR C18 GUN ROBB MD=-9999  
REF 0962 LOC 4795 WIDTH 5 DK 74 COL 69-73

Number of clearances involving only persons under 18 years of age for April: Firearm Robbery

Actual number is coded.

-9999. Inap., data not coded for 1967-1973

VAR 0963 MAY C18 GUN ROBB MD=-9999  
REF 0963 LOC 4800 WIDTH 5 DK 74 COL 74-78

Number of clearances involving only persons under 18 years

(CONTINUED)

of age for May: Firearm Robbery

Actual number is coded.

-9999. Inap., data not coded for 1967-1973

DECK IDENTIFICATION NUMBER IS '75' DK 75 COL 1- 2

VAR 0001 ICPSR STUDY NUMBER-8214 NO MISSING DATA CODES  
REF 0001 LOC 1 WIDTH 4 DK 75 COL 3- 6

ICPSR Study Number-8214

8214. The ICPSR has attached this number as a unique data collection identification number.

VAR 0002 ICPSR EDITION NUMBER-1 NO MISSING DATA CODES  
REF 0002 LOC 5 WIDTH 1 DK 75 COL 7

ICPSR Edition Number-1

The number identifying the release edition of the data collection.

- 1. Summer, 1984 release

VAR 0003 ICPSR PART NUMBER NO MISSING DATA CODES  
REF 0003 LOC 6 WIDTH 2 DK 75 COL 8- 9

ICPSR Part Number

The number identifying this part of a 14-part study, one part for each year 1967 through 1980. Each part contains

(CONTINUED)

3328 records

- 01. 1967
- 02. 1968
- 03. 1969
- 04. 1970
- 05. 1971
- 06. 1972
- 07. 1973
- 08. 1974
- 09. 1975
- 10. 1976
- 11. 1977
- 12. 1978
- 13. 1979
- 14. 1980

VAR 0004 ICPSR SEQUENCE ID NO MISSING DATA CODES  
REF 0004 LOC 8 WIDTH 4 DK 75 COL 10-13

ICPSR Sequential Identification Number

The ICPSR has attached a sequential identification number to every case. This number uniquely identifies each record in the data collection.

SEE NOTE(S) 1

VAR 0964 JUN C18 GUN ROBB MD=-9999  
REF 0964 LOC 4805 WIDTH 5 DK 75 COL 14-18

Number of clearances involving only persons under 18 years of age for June: Firearm Robbery

Actual number is coded.

-9999. Inap., data not coded for 1967-1973

VAR 0965 JUL C18 GUN ROBB MD=-9999  
REF 0965 LOC 4810 WIDTH 5 DK 75 COL 19-23

Number of clearances involving only persons under 18 years  
of age for July: Firearm Robbery

Actual number is coded.

-9999. Inap., data not coded for 1967-1973

VAR 0966 AUG C18 GUN ROBB MD=-9999  
REF 0966 LOC 4815 WIDTH 5 DK 75 COL 24-28

Number of clearances involving only persons under 18 years  
of age for August: Firearm Robbery

Actual number is coded.

-9999. Inap., data not coded for 1967-1973

VAR 0967 SEP C18 GUN ROBB MD=-9999  
REF 0967 LOC 4820 WIDTH 5 DK 75 COL 29-33

Number of clearances involving only persons under 18 years  
of age for September: Firearm Robbery

Actual number is coded.

-9999. Inap., data not coded for 1967-1973

VAR 0968 OCT C18 GUN ROBB MD=-9999  
REF 0968 LOC 4825 WIDTH 5 DK 75 COL 34-38

Number of clearances involving only persons under 18 years

(CONTINUED)

of age for October: Firearm Robbery

Actual number is coded.

-9999. Inap., data not coded for 1967-1973

VAR 0969 NOV C18 GUN ROBB MD=-9999  
REF 0969 LOC 4830 WIDTH 5 DK 75 COL 39-43

Number of clearances involving only persons under 18 years  
of age for November: Firearm Robbery

Actual number is coded.

-9999. Inap., data not coded for 1967-1973

VAR 0970 DEC C18 GUN ROBB MD=-9999  
REF 0970 LOC 4835 WIDTH 5 DK 75 COL 44-48

Number of clearances involving only persons under 18 years  
of age for December: Firearm Robbery

Actual number is coded.

-9999. Inap., data not coded for 1967-1973

VAR 0971 JAN C18 KNI ROBB MD=-9999  
REF 0971 LOC 4840 WIDTH 5 DK 75 COL 49-53

Number of clearances involving only persons under 18 years  
of age for January: Knife or Cutting Instrument Robbery

Actual number is coded.

(CONTINUED)

-9999. Inap., data not coded for 1967-1973

VAR 0972 FEB C18 KNI ROBB MD=-9999  
REF 0972 LOC 4845 WIDTH 5 DK 75 COL 54-58

Number of clearances involving only persons under 18 years  
of age for February: Knife or Cutting Instrument Robbery

Actual number is coded.

-9999. Inap., data not coded for 1967-1973

VAR 0973 MAR C18 KNI ROBB MD=-9999  
REF 0973 LOC 4850 WIDTH 5 DK 75 COL 59-63

Number of clearances involving only persons under 18 years  
of age for March: Knife or Cutting Instrument Robbery

Actual number is coded.

-9999. Inap., data not coded for 1967-1973

VAR 0974 APR C18 KNI ROBB MD=-9999  
REF 0974 LOC 4855 WIDTH 5 DK 75 COL 64-68

Number of clearances involving only persons under 18 years  
of age for April: Knife or Cutting Instrument Robbery

Actual number is coded.

-9999. Inap., data not coded for 1967-1973

VAR 0975 MAY C18 KNI ROBB MD=-9999  
REF 0975 LOC 4860 WIDTH 5 DK 75 COL 69-73

Number of clearances involving only persons under 18 years  
of age for May: Knife or Cutting Instrument Robbery

Actual number is coded.

-9999. Inap., data not coded for 1967-1973

VAR 0976 JUN C18 KNI ROBB MD=-9999  
REF 0976 LOC 4865 WIDTH 5 DK 75 COL 74-78

Number of clearances involving only persons under 18 years  
of age for June: Knife or Cutting Instrument Robbery

Actual number is coded.

-9999. Inap., data not coded for 1967-1973

DECK IDENTIFICATION NUMBER IS '76' DK 76 COL 1- 2

VAR 0001 ICPSR STUDY NUMBER-8214 NO MISSING DATA CODES  
REF 0001 LOC 1 WIDTH 4 DK 76 COL 3- 6

ICPSR Study Number-8214

8214. The ICPSR has attached this number as a unique  
data collection identification number.

VAR 0002 ICPSR EDITION NUMBER-1 NO MISSING DATA CODES  
REF 0002 LOC 5 WIDTH 1 DK 76 COL 7

ICPSR Edition Number-1

The number identifying the release edition of the data collection.

- 1. Summer, 1984 release

VAR 0003 ICPSR PART NUMBER NO MISSING DATA CODES  
REF 0003 LOC 6 WIDTH 2 DK 76 COL 8-9

ICPSR Part Number

The number identifying this part of a 14-part study, one part for each year 1967 through 1980. Each part contains 3328 records

- 01. 1967
- 02. 1968
- 03. 1969
- 04. 1970
- 05. 1971
- 06. 1972
- 07. 1973
- 08. 1974
- 09. 1975
- 10. 1976
- 11. 1977
- 12. 1978
- 13. 1979
- 14. 1980

VAR 0004 ICPSR SEQUENCE ID NO MISSING DATA CODES  
REF 0004 LOC 8 WIDTH 4 DK 76 COL 10-13

ICPSR Sequential Identification Number

(CONTINUED)

The ICPSR has attached a sequential identification number to every case. This number uniquely identifies each record in the data collection.

SEE NOTE(S) 1

VAR 0977 JUL C18 KNI ROBB MD=-9999  
REF 0977 LOC 4870 WIDTH 5 DK 76 COL 14-18

Number of clearances involving only persons under 18 years of age for July: Knife or Cutting Instrument Robbery

Actual number is coded.

-9999. Inap., data not coded for 1967-1973

VAR 0978 AUG C18 KNI ROBB MD=-9999  
REF 0978 LOC 4875 WIDTH 5 DK 76 COL 19-23

Number of clearances involving only persons under 18 years of age for August: Knife or Cutting Instrument Robbery

Actual number is coded.

-9999. Inap., data not coded for 1967-1973

VAR 0979 SEP C18 KNI ROBB MD=-9999  
REF 0979 LOC 4880 WIDTH 5 DK 76 COL 24-28

Number of clearances involving only persons under 18 years of age for September: Knife or Cutting Instrument Robbery

Actual number is coded.

(CONTINUED)

-9999. Inap., data not coded for 1967-1973

VAR 0980 OCT C18 KNI ROBB MD=-9999  
REF 0980 LOC 4885 WIDTH 5 DK 76 COL 29-33

Number of clearances involving only persons under 18 years  
of age for October: Knife or Cutting Instrument Robbery

Actual number is coded.

-9999. Inap., data not coded for 1967-1973

VAR 0981 NOV C18 KNI ROBB MD=-9999  
REF 0981 LOC 4890 WIDTH 5 DK 76 COL 34-38

Number of clearances involving only persons under 18 years  
of age for November: Knife or Cutting Instrument Robbery

Actual number is coded.

-9999. Inap., data not coded for 1967-1973

VAR 0982 DEC C18 KNI ROBB MD=-9999  
REF 0982 LOC 4895 WIDTH 5 DK 76 COL 39-43

Number of clearances involving only persons under 18 years  
of age for December: Knife or Cutting Instrument Robbery

Actual number is coded.

-9999. Inap., data not coded for 1967-1973

VAR 0983 JAN C18 OTH ROBB MD=-9999  
REF 0983 LOC 4900 WIDTH 5 DK 76 COL 44-48

Number of clearances involving only persons under 18 years  
of age for January: Other Dangerous Weapon Robbery

Actual number is coded.

-9999. Inap., data not coded for 1967-1973

VAR 0984 FEB C18 OTH ROBB MD=-9999  
REF 0984 LOC 4905 WIDTH 5 DK 76 COL 49-53

Number of clearances involving only persons under 18 years  
of age for February: Other Dangerous Weapon Robbery

Actual number is coded.

-9999. Inap., data not coded for 1967-1973

VAR 0985 MAR C18 OTH ROBB MD=-9999  
REF 0985 LOC 4910 WIDTH 5 DK 76 COL 54-58

Number of clearances involving only persons under 18 years  
of age for March: Other Dangerous Weapon Robbery

Actual number is coded.

-9999. Inap., data not coded for 1967-1973

VAR 0986 APR C18 OTH ROBB MD=-9999  
REF 0986 LOC 4915 WIDTH 5 DK 76 COL 59-63

Number of clearances involving only persons under 18 years

(CONTINUED)

of age for April: Other Dangerous Weapon Robbery

Actual number is coded.

-9999. Inap., data not coded for 1967-1973

VAR 0987 MAY C18 OTH ROBB MD=-9999  
REF 0987 LOC 4920 WIDTH 5 DK 76 COL 64-68

Number of clearances involving only persons under 18 years of age for May: Other Dangerous Weapon Robbery

Actual number is coded.

-9999. Inap., data not coded for 1967-1973

VAR 0988 JUN C18 OTH ROBB MD=-9999  
REF 0988 LOC 4925 WIDTH 5 DK 76 COL 69-73

Number of clearances involving only persons under 18 years of age for June: Other Dangerous Weapon Robbery

Actual number is coded.

-9999. Inap., data not coded for 1967-1973

VAR 0989 JUL C18 OTH ROBB MD=-9999  
REF 0989 LOC 4930 WIDTH 5 DK 76 COL 74-78

Number of clearances involving only persons under 18 years of age for July: Other Dangerous Weapon Robbery

Actual number is coded.

(CONTINUED)

-9999. Inap., data not coded for 1967-1973

DECK IDENTIFICATION NUMBER IS '77'

DK 77 COL 1- 2

VAR 0001 ICPSR STUDY NUMBER-8214 NO MISSING DATA CODES  
REF 0001 LOC 1 WIDTH 4 DK 77 COL 3- 6

ICPSR Study Number-8214

8214. The ICPSR has attached this number as a unique data collection identification number.

VAR 0002 ICPSR EDITION NUMBER-1 NO MISSING DATA CODES  
REF 0002 LOC 5 WIDTH 1 DK 77 COL 7

ICPSR Edition Number-1

The number identifying the release edition of the data collection.

1. Summer, 1984 release

VAR 0003 ICPSR PART NUMBER NO MISSING DATA CODES  
REF 0003 LOC 6 WIDTH 2 DK 77 COL 8- 9

ICPSR Part Number

The number identifying this part of a 14-part study, one part for each year 1967 through 1980. Each part contains 3328 records

- 01. 1967
- 02. 1968
- 03. 1969



(CONTINUED)

- 04. 1970
- 05. 1971
- 06. 1972
- 07. 1973
- 08. 1974
- 09. 1975
- 10. 1976
- 11. 1977
- 12. 1978
- 13. 1979
- 14. 1980

.....  
 VAR 0004 ICPSR SEQUENCE ID NO MISSING DATA CODES  
 REF 0004 LOC 8 WIDTH 4 DK 77 COL 10-13

ICPSR Sequential Identification Number  
 -----

The ICPSR has attached a sequential identification number to every case. This number uniquely identifies each record in the data collection.

SEE NOTE(S) 1

.....  
 VAR 0990 AUG C18 OTH ROBB MD=-9999  
 REF 0990 LOC 4935 WIDTH 5 DK 77 COL 14-18

Number of clearances involving only persons under 18 years of age for August: Other Dangerous Weapon Robbery  
 -----

Actual number is coded.

-9999. Inap., data not coded for 1967-1973

VAR 0991 SEP C18 OTH ROBB MD=-9999  
 REF 0991 LOC 4940 WIDTH 5 DK 77 COL 19-23

Number of clearances involving only persons under 18 years of age for September: Other Dangerous Weapon Robbery  
 -----

Actual number is coded.

-9999. Inap., data not coded for 1967-1973

.....  
 VAR 0992 OCT C18 OTH ROBB MD=-9999  
 REF 0992 LOC 4945 WIDTH 5 DK 77 COL 24-28

Number of clearances involving only persons under 18 years of age for October: Other Dangerous Weapon Robbery  
 -----

Actual number is coded.

-9999. Inap., data not coded for 1967-1973

.....  
 VAR 0993 NOV C18 OTH ROBB MD=-9999  
 REF 0993 LOC 4950 WIDTH 5 DK 77 COL 29-33

Number of clearances involving only persons under 18 years of age for November: Other Dangerous Weapon Robbery  
 -----

Actual number is coded.

-9999. Inap., data not coded for 1967-1973

.....  
 VAR 0994 DEC C18 OTH ROBB MD=-9999  
 REF 0994 LOC 4955 WIDTH 5 DK 77 COL 34-38

Number of clearances involving only persons under 18 years

(CONTINUED)

of age for December: Other Dangerous Weapon Robbery

Actual number is coded.

-9999. Inap.; data not coded for 1967-1973

VAR 0995 JAN C18 NOWP ROB NO MISSING DATA CODES  
REF 0995 LOC 4960 WIDTH 5 DK 77 COL 39-43

Number of clearances involving only persons under 18 years of age for January: Strong-Arm Robbery (hands, fists, feet, etc.)

Actual number is coded.

VAR 0996 FEB C18 NOWP ROB NO MISSING DATA CODES  
REF 0996 LOC 4965 WIDTH 5 DK 77 COL 44-48

Number of clearances involving only persons under 18 years of age for February: Strong-Arm Robbery (hands, fists, feet, etc.)

Actual number is coded.

VAR 0997 MAR C18 NOWP ROB NO MISSING DATA CODES  
REF 0997 LOC 4970 WIDTH 5 DK 77 COL 49-53

Number of clearances involving only persons under 18 years of age for March: Strong-Arm Robbery (hands, fists, feet, etc.)

Actual number is coded.

VAR 0998 APR C18 NOWP ROB NO MISSING DATA CODES  
REF 0998 LOC 4975 WIDTH 5 DK 77 COL 54-58

Number of clearances involving only persons under 18 years of age for April: Strong-Arm Robbery (hands, fists, feet, etc.)

Actual number is coded.

VAR 0999 MAY C18 NOWP ROB NO MISSING DATA CODES  
REF 0999 LOC 4980 WIDTH 5 DK 77 COL 59-63

Number of clearances involving only persons under 18 years of age for May: Strong-Arm Robbery (hands, fists, feet, etc.)

Actual number is coded.

VAR 1000 JUN C18 NOWP ROB NO MISSING DATA CODES  
REF 1000 LOC 4985 WIDTH 5 DK 77 COL 64-68

Number of clearances involving only persons under 18 years of age for June: Strong-Arm Robbery (hands, fists, feet, etc.)

Actual number is coded.

VAR 1001 JUL C18 NOWP ROB NO MISSING DATA CODES  
REF 1001 LOC 4990 WIDTH 5 DK 77 COL 69-73

Number of clearances involving only persons under 18 years of age for July: Strong-Arm Robbery (hands, fists, feet, etc.)

Actual number is coded.

VAR 1002      AUG C18 NOWP ROB      NO MISSING DATA CODES  
REF 1002      LOC 4995 WIDTH 5      DK 77 COL 74-78

Number of clearances involving only persons under 18 years  
of age for August: Strong-Arm Robbery (hands, fists, feet,  
etc.)

-----  
Actual number is coded.

DECK IDENTIFICATION NUMBER IS '78'      DK 78 COL 1- 2

VAR 0001      ICPSR STUDY NUMBER-8214      NO MISSING DATA CODES  
REF 0001      LOC 1 WIDTH 4      DK 78 COL 3- 6

-----  
ICPSR Study Number-8214

8214. The ICPSR has attached this number as a unique  
data collection identification number.

VAR 0002      ICPSR EDITION NUMBER-1      NO MISSING DATA CODES  
REF 0002      LOC 5 WIDTH 1      DK 78 COL 7

-----  
ICPSR Edition Number-1

The number identifying the release edition of the data  
collection.

1. Summer, 1984 release

VAR 0003      ICPSR PART NUMBER      NO MISSING DATA CODES  
REF 0003      LOC 6 WIDTH 2      DK 78 COL 8- 9

-----  
ICPSR Part Number

(CONTINUED)

The number identifying this part of a 14-part study, one  
part for each year 1967 through 1980. Each part contains  
3328 records

01. 1967  
02. 1968  
03. 1969  
04. 1970  
05. 1971  
06. 1972  
07. 1973  
08. 1974  
09. 1975  
10. 1976  
11. 1977  
12. 1978  
13. 1979  
14. 1980

VAR 0004      ICPSR SEQUENCE ID      NO MISSING DATA CODES  
REF 0004      LOC 8 WIDTH 4      DK 78 COL 10-13

-----  
ICPSR Sequential Identification Number

The ICPSR has attached a sequential identification number to  
every case. This number uniquely identifies each record in  
the data collection.

SEE NOTE(S) 1

VAR 1003      SEP C18 NOWP ROB      NO MISSING DATA CODES  
REF 1003      LOC 5000 WIDTH 5      DK 78 COL 14-18

Number of clearances involving only persons under 18 years  
of age for September: Strong-Arm Robbery (hands, fists,  
feet, etc.)

-----  
Actual number is coded.

VAR 1004 OCT C18 NOWP ROB NO MISSING DATA CODES  
REF 1004 LOC 5005 WIDTH 5 DK 78 COL 19-23

Number of clearances involving only persons under 18 years  
of age for October: Strong-Arm Robbery (hands, fists, feet,  
etc.)

Actual number is coded.

VAR 1005 NOV C18 NOWP ROB NO MISSING DATA CODES  
REF 1005 LOC 5010 WIDTH 5 DK 78 COL 24-28

Number of clearances involving only persons under 18 years  
of age for November: Strong-Arm Robbery (hands, fists, feet,  
etc.)

Actual number is coded.

VAR 1006 DEC C18 NOWP ROB NO MISSING DATA CODES  
REF 1006 LOC 5015 WIDTH 5 DK 78 COL 29-33

Number of clearances involving only persons under 18 years  
of age for December: Strong-Arm Robbery (hands, fists, feet,  
etc.)

Actual number is coded.

VAR 1007 JAN C18 TOT ASLT NO MISSING DATA CODES  
REF 1007 LOC 5020 WIDTH 5 DK 78 COL 34-38

Number of clearances involving only persons under 18 years  
of age for January: Total Assault

Actual number is coded.

VAR 1008 FEB C18 TOT ASLT NO MISSING DATA CODES  
REF 1008 LOC 5025 WIDTH 5 DK 78 COL 39-43

Number of clearances involving only persons under 18 years  
of age for February: Total Assault

Actual number is coded.

VAR 1009 MAR C18 TOT ASLT NO MISSING DATA CODES  
REF 1009 LOC 5030 WIDTH 5 DK 78 COL 44-48

Number of clearances involving only persons under 18 years  
of age for March: Total Assault

Actual number is coded.

VAR 1010 APR C18 TOT ASLT NO MISSING DATA CODES  
REF 1010 LOC 5035 WIDTH 5 DK 78 COL 49-53

Number of clearances involving only persons under 18 years  
of age for April: Total Assault

Actual number is coded.

VAR 1011 MAY C18 TOT ASLT NO MISSING DATA CODES  
REF 1011 LOC 5040 WIDTH 5 DK 78 COL 54-58

Number of clearances involving only persons under 18 years  
of age for May: Total Assault

Actual number is coded.

VAR 1012 JUN C18 TOT ASLT NO MISSING DATA CODES  
REF 1012 LOC 5045 WIDTH 5 DK 78 COL 59-63

Number of clearances involving only persons under 18 years  
of age for June: Total Assault

Actual number is coded.

VAR 1013 JUL C18 TOT ASLT NO MISSING DATA CODES  
REF 1013 LOC 5050 WIDTH 5 DK 78 COL 64-68

Number of clearances involving only persons under 18 years  
of age for July: Total Assault

Actual number is coded.

VAR 1014 AUG C18 TOT ASLT NO MISSING DATA CODES  
REF 1014 LOC 5055 WIDTH 5 DK 78 COL 69-73

Number of clearances involving only persons under 18 years  
of age for August: Total Assault

Actual number is coded.

VAR 1015 SEP C18 TOT ASLT NO MISSING DATA CODES  
REF 1015 LOC 5060 WIDTH 5 DK 78 COL 74-78

Number of clearances involving only persons under 18 years  
of age for September: Total Assault

Actual number is coded.

DECK IDENTIFICATION NUMBER IS '79' DK 79 COL 1- 2

VAR 0001 ICPSR STUDY NUMBER-8214 NO MISSING DATA CODES  
REF 0001 LOC 1 WIDTH 4 DK 79 COL 3- 6

ICPSR Study Number-8214

8214. The ICPSR has attached this number as a unique  
data collection identification number.

VAR 0002 ICPSR EDITION NUMBER-1 NO MISSING DATA CODES  
REF 0002 LOC 5 WIDTH 1 DK 79 COL 7

ICPSR Edition Number-1

The number identifying the release edition of the data  
collection.

1. Summer, 1984 release

VAR 0003 ICPSR PART NUMBER NO MISSING DATA CODES  
REF 0003 LOC 6 WIDTH 2 DK 79 COL 8- 9

ICPSR Part Number

The number identifying this part of a 14-part study, one  
part for each year 1967 through 1980. Each part contains  
3328 records

01. 1967  
02. 1968  
03. 1969  
04. 1970  
05. 1971  
06. 1972  
07. 1973  
08. 1974  
09. 1975  
10. 1976  
11. 1977

(CONTINUED)

- 12. 1978
- 13. 1979
- 14. 1980

.....

VAR 0004 ICPSR SEQUENCE ID NO MISSING DATA CODES  
 REF 0004 LOC 8 WIDTH 4 DK 79 COL 10-13

ICPSR Sequential Identification Number  
 -----

The ICPSR has attached a sequential identification number to every case. This number uniquely identifies each record in the data collection.

SEE NOTE(S) 1

.....

VAR 1016 OCT C18 TOT ASLT NO MISSING DATA CODES  
 REF 1016 LOC 5065 WIDTH 5 DK 79 COL 14-18

Number of clearances involving only persons under 18 years of age for October: Total Assault  
 -----

Actual number is coded.

.....

VAR 1017 NOV C18 TOT ASLT NO MISSING DATA CODES  
 REF 1017 LOC 5070 WIDTH 5 DK 79 COL 19-23

Number of clearances involving only persons under 18 years of age for November: Total Assault  
 -----

Actual number is coded.

VAR 1018 DEC C18 TOT ASLT NO MISSING DATA CODES  
 REF 1018 LOC 5075 WIDTH 5 DK 79 COL 24-28

Number of clearances involving only persons under 18 years of age for December: Total Assault  
 -----

Actual number is coded.

.....

VAR 1019 JAN C18 GUN ASLT NO MISSING DATA CODES  
 REF 1019 LOC 5080 WIDTH 5 DK 79 COL 29-33

Number of clearances involving only persons under 18 years of age for January: Firearm Assault  
 -----

Actual number is coded.

.....

VAR 1020 FEB C18 GUN ASLT NO MISSING DATA CODES  
 REF 1020 LOC 5085 WIDTH 5 DK 79 COL 34-38

Number of clearances involving only persons under 18 years of age for February: Firearm Assault  
 -----

Actual number is coded.

.....

VAR 1021 MAR C18 GUN ASLT NO MISSING DATA CODES  
 REF 1021 LOC 5090 WIDTH 5 DK 79 COL 39-43

Number of clearances involving only persons under 18 years of age for March: Firearm Assault  
 -----

Actual number is coded.

VAR 1022 APR C18 GUN ASLT NO MISSING DATA CODES  
REF 1022 LOC 5095 WIDTH 5 DK 79 COL 44-48

Number of clearances involving only persons under 18 years  
of age for April: Firearm Assault

Actual number is coded.

VAR 1023 MAY C18 GUN ASLT NO MISSING DATA CODES  
REF 1023 LOC 5100 WIDTH 5 DK 79 COL 49-53

Number of clearances involving only persons under 18 years  
of age for May: Firearm Assault

Actual number is coded.

VAR 1024 JUN C18 GUN ASLT NO MISSING DATA CODES  
REF 1024 LOC 5105 WIDTH 5 DK 79 COL 54-58

Number of clearances involving only persons under 18 years  
of age for June: Firearm Assault

Actual number is coded.

VAR 1025 JUL C18 GUN ASLT NO MISSING DATA CODES  
REF 1025 LOC 5110 WIDTH 5 DK 79 COL 59-63

Number of clearances involving only persons under 18 years  
of age for July: Firearm Assault

Actual number is coded.

VAR 1026 AUG C18 GUN ASLT NO MISSING DATA CODES  
REF 1026 LOC 5115 WIDTH 5 DK 79 COL 64-68

Number of clearances involving only persons under 18 years  
of age for August: Firearm Assault

Actual number is coded.

VAR 1027 SEP C18 GUN ASLT NO MISSING DATA CODES  
REF 1027 LOC 5120 WIDTH 5 DK 79 COL 69-73

Number of clearances involving only persons under 18 years  
of age for September: Firearm Assault

Actual number is coded.

VAR 1028 OCT C18 GUN ASLT NO MISSING DATA CODES  
REF 1028 LOC 5125 WIDTH 5 DK 79 COL 74-78

Number of clearances involving only persons under 18 years  
of age for October: Firearm Assault

Actual number is coded.

DECK IDENTIFICATION NUMBER IS '80' DK 80 COL 1- 2

VAR 0001 ICPSR STUDY NUMBER-8214 NO MISSING DATA CODES  
REF 0001 LOC 1 WIDTH 4 DK 80 COL 3- 6

ICPSR Study Number-8214

8214. The ICPSR has attached this number as a unique  
data collection identification number.

VAR 0002 ICPSR EDITION NUMBER-1 NO MISSING DATA CODES  
REF 0002 LOC 5 WIDTH 1 DK 80 COL 7

ICPSR Edition Number-1

The number identifying the release edition of the data collection.

1. Summer, 1984 release

VAR 0003 ICPSR PART NUMBER NO MISSING DATA CODES  
REF 0003 LOC 6 WIDTH 2 DK 80 COL 8-9

ICPSR Part Number

The number identifying this part of a 14-part study, one part for each year 1967 through 1980. Each part contains 3328 records

01. 1967
02. 1968
03. 1969
04. 1970
05. 1971
06. 1972
07. 1973
08. 1974
09. 1975
10. 1976
11. 1977
12. 1978
13. 1979
14. 1980

VAR 0004 ICPSR SEQUENCE ID NO MISSING DATA CODES  
REF 0004 LOC 8 WIDTH 4 DK 80 COL 10-13

ICPSR Sequential Identification Number

(CONTINUED)

The ICPSR has attached a sequential identification number to every case. This number uniquely identifies each record in the data collection.

SEE NOTE (S) 1

VAR 1029 NOV C18 GUN ASLT NO MISSING DATA CODES  
REF 1029 LOC 5130 WIDTH 5 DK 80 COL 14-18

Number of clearances involving only persons under 18 years of age for November: Firearm Assault

Actual number is coded.

VAR 1030 DEC C18 GUN ASLT NO MISSING DATA CODES  
REF 1030 LOC 5135 WIDTH 5 DK 80 COL 19-23

Number of clearances involving only persons under 18 years of age for December: Firearm Assault

Actual number is coded.

VAR 1031 JAN C18 KNI ASLT NO MISSING DATA CODES  
REF 1031 LOC 5140 WIDTH 5 DK 80 COL 24-28

Number of clearances involving only persons under 18 years of age for January: Knife or Cutting Instrument Assault

Actual number is coded.



VAR 1032 FEB C18 KNI ASLT NO MISSING DATA CODES  
REF 1032 LOC 5145 WIDTH 5 DK 80 COL 29-33

Number of clearances involving only persons under 18 years  
of age for February: Knife or Cutting Instrument Assault

Actual number is coded.

VAR 1033 MAR C18 KNI ASLT NO MISSING DATA CODES  
REF 1033 LOC 5150 WIDTH 5 DK 80 COL 34-38

Number of clearances involving only persons under 18 years  
of age for March: Knife or Cutting Instrument Assault

Actual number is coded.

VAR 1034 APR C18 KNI ASLT NO MISSING DATA CODES  
REF 1034 LOC 5155 WIDTH 5 DK 80 COL 39-43

Number of clearances involving only persons under 18 years  
of age for April: Knife or Cutting Instrument Assault

Actual number is coded.

VAR 1035 MAY C18 KNI ASLT NO MISSING DATA CODES  
REF 1035 LOC 5160 WIDTH 5 DK 80 COL 44-48

Number of clearances involving only persons under 18 years  
of age for May: Knife or Cutting Instrument Assault

Actual number is coded.

VAR 1036 JUN C18 KNI ASLT NO MISSING DATA CODES  
REF 1036 LOC 5165 WIDTH 5 DK 80 COL 49-53

Number of clearances involving only persons under 18 years  
of age for June: Knife or Cutting Instrument Assault

Actual number is coded.

VAR 1037 JUL C18 KNI ASLT NO MISSING DATA CODES  
REF 1037 LOC 5170 WIDTH 5 DK 80 COL 54-58

Number of clearances involving only persons under 18 years  
of age for July: Knife or Cutting Instrument Assault

Actual number is coded.

VAR 1038 AUG C18 KNI ASLT NO MISSING DATA CODES  
REF 1038 LOC 5175 WIDTH 5 DK 80 COL 59-63

Number of clearances involving only persons under 18 years  
of age for August: Knife or Cutting Instrument Assault

Actual number is coded.

VAR 1039 SEP C18 KNI ASLT NO MISSING DATA CODES  
REF 1039 LOC 5180 WIDTH 5 DK 80 COL 64-68

Number of clearances involving only persons under 18 years  
of age for September: Knife or Cutting Instrument Assault

Actual number is coded.

VAR 1040 OCT C18 KNI ASLT NO MISSING DATA CODES  
REF 1040 LOC 5185 WIDTH 5 DK 80 COL 69-73

Number of clearances involving only persons under 18 years  
of age for October: Knife or Cutting Instrument Assault

Actual number is coded.

VAR 1041 NOV C18 KNI ASLT NO MISSING DATA CODES  
REF 1041 LOC 5190 WIDTH 5 DK 80 COL 74-78

Number of clearances involving only persons under 18 years  
of age for November: Knife or Cutting Instrument Assault

Actual number is coded.

DECK IDENTIFICATION NUMBER IS '81' DK 81 COL 1- 2

VAR 0001 ICPSR STUDY NUMBER-8214 NO MISSING DATA CODES  
REF 0001 LOC 1 WIDTH 4 DK 81 COL 3- 6

ICPSR Study Number-8214

8214. The ICPSR has attached this number as a unique  
data collection identification number.

VAR 0002 ICPSR EDITION NUMBER-1 NO MISSING DATA CODES  
REF 0002 LOC 5 WIDTH 1 DK 81 COL 7

ICPSR Edition Number-1

The number identifying the release edition of the data  
collection.

(CONTINUED)

1. Summer, 1984 release

VAR 0003 ICPSR PART NUMBER NO MISSING DATA CODES  
REF 0003 LOC 6 WIDTH 2 DK 81 COL 8-9

ICPSR Part Number

The number identifying this part of a 14-part study, one  
part for each year 1967 through 1980. Each part contains  
3328 records

- 01. 1967
- 02. 1968
- 03. 1969
- 04. 1970
- 05. 1971
- 06. 1972
- 07. 1973
- 08. 1974
- 09. 1975
- 10. 1976
- 11. 1977
- 12. 1978
- 13. 1979
- 14. 1980

VAR 0004 ICPSR SEQUENCE ID NO MISSING DATA CODES  
REF 0004 LOC 8 WIDTH 4 DK 81 COL 10-13

ICPSR Sequential Identification Number

The ICPSR has attached a sequential identification number to  
every case. This number uniquely identifies each record in  
the data collection.

SEE NOTE (S) 1

VAR 1042 DEC C18 KNI ASLT NO MISSING DATA CODES  
REF 1042 LOC 5195 WIDTH 5 DK 81 COL 14-18

Number of clearances involving only persons under 18 years  
of age for December: Knife or Cutting Instrument Assault

Actual number is coded.

VAR 1043 JAN C18 OTH ASLT NO MISSING DATA CODES  
REF 1043 LOC 5200 WIDTH 5 DK 81 COL 19-23

Number of clearances involving only persons under 18 years  
of age for January: Other Dangerous Weapon Assault

Actual number is coded.

VAR 1044 FEB C18 OTH ASLT NO MISSING DATA CODES  
REF 1044 LOC 5205 WIDTH 5 DK 81 COL 24-28

Number of clearances involving only persons under 18 years  
of age for February: Other Dangerous Weapon Assault

Actual number is coded.

VAR 1045 MAR C18 OTH ASLT NO MISSING DATA CODES  
REF 1045 LOC 5210 WIDTH 5 DK 81 COL 29-33

Number of clearances involving only persons under 18 years  
of age for March: Other Dangerous Weapon Assault

Actual number is coded.

VAR 1046 APR C18 OTH ASLT NO MISSING DATA CODES  
REF 1046 LOC 5215 WIDTH 5 DK 81 COL 34-38

Number of clearances involving only persons under 18 years  
of age for April: Other Dangerous Weapon Assault

Actual number is coded.

VAR 1047 MAY C18 OTH ASLT NO MISSING DATA CODES  
REF 1047 LOC 5220 WIDTH 5 DK 81 COL 39-43

Number of clearances involving only persons under 18 years  
of age for May: Other Dangerous Weapon Assault

Actual number is coded.

VAR 1048 JUN C18 OTH ASLT NO MISSING DATA CODES  
REF 1048 LOC 5225 WIDTH 5 DK 81 COL 44-48

Number of clearances involving only persons under 18 years  
of age for June: Other Dangerous Weapon Assault

Actual number is coded.

VAR 1049 JUL C18 OTH ASLT NO MISSING DATA CODES  
REF 1049 LOC 5230 WIDTH 5 DK 81 COL 49-53

Number of clearances involving only persons under 18 years  
of age for July: Other Dangerous Weapon Assault

Actual number is coded.

VAR 1050 AUG C18 OTH ASLT NO MISSING DATA CODES  
REF 1050 LOC 5235 WIDTH 5 DK 81 COL 54-58

Number of clearances involving only persons under 18 years  
of age for August: Other Dangerous Weapon Assault

Actual number is coded.

VAR 1051 SEP C18 OTH ASLT NO MISSING DATA CODES  
REF 1051 LOC 5240 WIDTH 5 DK 81 COL 59-63

Number of clearances involving only persons under 18 years  
of age for September: Other Dangerous Weapon Assault

Actual number is coded.

VAR 1052 OCT C18 OTH ASLT NO MISSING DATA CODES  
REF 1052 LOC 5245 WIDTH 5 DK 81 COL 64-68

Number of clearances involving only persons under 18 years  
of age for October: Other Dangerous Weapon Assault

Actual number is coded.

VAR 1053 NOV C18 OTH ASLT NO MISSING DATA CODES  
REF 1053 LOC 5250 WIDTH 5 DK 81 COL 69-73

Number of clearances involving only persons under 18 years  
of age for November: Other Dangerous Weapon Assault

Actual number is coded.

VAR 1054 DEC C18 OTH ASLT NO MISSING DATA CODES  
REF 1054 LOC 5255 WIDTH 5 DK 81 COL 74-78

Number of clearances involving only persons under 18 years  
of age for December: Other Dangerous Weapon Assault

Actual number is coded.

DECK IDENTIFICATION NUMBER IS '82' DK 82 COL 1- 2

VAR 0001 ICPSR STUDY NUMBER-8214 NO MISSING DATA CODES  
REF 0001 LOC 1 WIDTH 4 DK 82 COL 3- 6

ICPSR Study Number-8214

8214. The ICPSR has attached this number as a unique  
data collection identification number.

VAR 0002 ICPSR EDITION NUMBER-1 NO MISSING DATA CODES  
REF 0002 LOC 5 WIDTH 1 DK 82 COL 7

ICPSR Edition Number-1

The number identifying the release edition of the data  
collection.

1. Summer, 1984 release

VAR 0003 ICPSR PART NUMBER NO MISSING DATA CODES  
REF 0003 LOC 6 WIDTH 2 DK 82 COL 8- 9

ICPSR Part Number

(CONTINUED)

The number identifying this part of a 14-part study, one part for each year 1967 through 1980. Each part contains 3328 records

- 01. 1967
- 02. 1968
- 03. 1969
- 04. 1970
- 05. 1971
- 06. 1972
- 07. 1973
- 08. 1974
- 09. 1975
- 10. 1976
- 11. 1977
- 12. 1978
- 13. 1979
- 14. 1980

VAR 0004 ICPSR SEQUENCE ID NO MISSING DATA CODES  
 REF 0004 LOC 8 WIDTH 4 DK 82 COL 10-13

ICPSR Sequential Identification Number

The ICPSR has attached a sequential identification number to every case. This number uniquely identifies each record in the data collection.

SEE NOTE (S) 1

VAR 1055 JAN C18 NWA ASLT NO MISSING DATA CODES  
 REF 1055 LOC 5260 WIDTH 5 DK 82 COL 14-18

Number of clearances involving only persons under 18 years of age for January: Aggravated Injury (Hands, Fists, Feet, Etc.)

Actual number is coded.

VAR 1056 FEB C18 NWA ASLT NO MISSING DATA CODES  
 REF 1056 LOC 5265 WIDTH 5 DK 82 COL 19-23

Number of clearances involving only persons under 18 years of age for February: Aggravated Injury (Hands, Fists, Feet, Etc.)

Actual number is coded.

VAR 1057 MAR C18 NWA ASLT NO MISSING DATA CODES  
 REF 1057 LOC 5270 WIDTH 5 DK 82 COL 24-28

Number of clearances involving only persons under 18 years of age for March: Aggravated Injury (Hands, Fists, Feet, Etc.)

Actual number is coded.

VAR 1058 APR C18 NWA ASLT NO MISSING DATA CODES  
 REF 1058 LOC 5275 WIDTH 5 DK 82 COL 29-33

Number of clearances involving only persons under 18 years of age for April: Aggravated Injury (Hands, Fists, Feet, Etc.)

Actual number is coded.

VAR 1059 MAY C18 NWA ASLT NO MISSING DATA CODES  
 REF 1059 LOC 5280 WIDTH 5 DK 82 COL 34-38

Number of clearances involving only persons under 18 years of age for May: Aggravated Injury (Hands, Fists, Feet, Etc.)

Actual number is coded.

VAR 1060 JUN C18 NWA ASLT NO MISSING DATA CODES  
REF 1060 LOC 5285 WIDTH 5 DK 82 COL 39-43

Number of clearances involving only persons under 18 years of age for June: Aggravated Injury (Hands, Fists, Feet, Etc.)

Actual number is coded.

VAR 1061 JUL C18 NWA ASLT NO MISSING DATA CODES  
REF 1061 LOC 5290 WIDTH 5 DK 82 COL 44-48

Number of clearances involving only persons under 18 years of age for July: Aggravated Injury (Hands, Fists, Feet, Etc.)

Actual number is coded.

VAR 1062 AUG C18 NWA ASLT NO MISSING DATA CODES  
REF 1062 LOC 5295 WIDTH 5 DK 82 COL 49-53

Number of clearances involving only persons under 18 years of age for August: Aggravated Injury (Hands, Fists, Feet, Etc.)

Actual number is coded.

VAR 1063 SEP C18 NWA ASLT NO MISSING DATA CODES  
REF 1063 LOC 5300 WIDTH 5 DK 82 COL 54-58

Number of clearances involving only persons under 18 years of age for September: Aggravated Injury (Hands, Fists, Feet, Etc.)

Actual number is coded.

VAR 1064 OCT C18 NWA ASLT NO MISSING DATA CODES  
REF 1064 LOC 5305 WIDTH 5 DK 82 COL 59-63

Number of clearances involving only persons under 18 years of age for October: Aggravated Injury (Hands, Fists, Feet, Etc.)

Actual number is coded.

VAR 1065 NOV C18 NWA ASLT NO MISSING DATA CODES  
REF 1065 LOC 5310 WIDTH 5 DK 82 COL 64-68

Number of clearances involving only persons under 18 years of age for November: Aggravated Injury (Hands, Fists, Feet, Etc.)

Actual number is coded.

VAR 1066 DEC C18 NWA ASLT NO MISSING DATA CODES  
REF 1066 LOC 5315 WIDTH 5 DK 82 COL 69-73

Number of clearances involving only persons under 18 years of age for December: Aggravated Injury (Hands, Fists, Feet, Etc.)

Actual number is coded.

VAR 1067 JAN C18 SIM ASLT NO MISSING DATA CODES  
REF 1067 LOC 5320 WIDTH 5 DK 82 COL 74-78

Number of clearances involving only persons under 18 years of age for January: Other Assaults - Simple, Not Aggravated Injury

Actual number is coded.

DECK IDENTIFICATION NUMBER IS '83'

DK 83 COL 1- 2

VAR 0001 ICPSR STUDY NUMBER-8214 NO MISSING DATA CODES  
REF 0001 LOC 1 WIDTH 4 DK 83 COL 3- 6

ICPSR Study Number-8214

8214. The ICPSR has attached this number as a unique data collection identification number.

VAR 0002 ICPSR EDITION NUMBER-1 NO MISSING DATA CODES  
REF 0002 LOC 5 WIDTH 1 DK 83 COL 7

ICPSR Edition Number-1

The number identifying the release edition of the data collection.

- 1. Summer, 1984 release

VAR 0003 ICPSR PART NUMBER NO MISSING DATA CODES  
REF 0003 LOC 6 WIDTH 2 DK 83 COL 8- 9

ICPSR Part Number

The number identifying this part of a 14-part study, one part for each year 1967 through 1980. Each part contains 3328 records

- 01. 1967
- 02. 1968
- 03. 1969
- 04. 1970
- 05. 1971
- 06. 1972
- 07. 1973
- 08. 1974
- 09. 1975

(CONTINUED)

- 10. 1976
- 11. 1977
- 12. 1978
- 13. 1979
- 14. 1980

VAR 0004 ICPSR SEQUENCE ID NO MISSING DATA CODES  
REF 0004 LOC 8 WIDTH 4 DK 83 COL 10-13

ICPSR Sequential Identification Number

The ICPSR has attached a sequential identification number to every case. This number uniquely identifies each record in the data collection.

SEE NOTE (S) 1

VAR 1068 FEB C18 SIM ASLT NO MISSING DATA CODES  
REF 1068 LOC 5325 WIDTH 5 DK 83 COL 14-18

Number of clearances involving only persons under 18 years of age for February: Other Assaults - Simple, Not Aggravated Injury

Actual number is coded.

VAR 1069 MAR C18 SIM ASLT NO MISSING DATA CODES  
REF 1069 LOC 5330 WIDTH 5 DK 83 COL 19-23

Number of clearances involving only persons under 18 years of age for March: Other Assaults - Simple, Not Aggravated Injury

Actual number is coded.

VAR 1070 APR C18 SIM ASLT NO MISSING DATA CODES  
REF 1070 LOC 5335 WIDTH 5 DK 83 COL 24-28

Number of clearances involving only persons under 18 years of age for April: Other Assaults - Simple, Not Aggravated Injury

Actual number is coded.

VAR 1071 MAY C18 SIM ASLT NO MISSING DATA CODES  
REF 1071 LOC 5340 WIDTH 5 DK 83 COL 29-33

Number of clearances involving only persons under 18 years of age for May: Other Assaults - Simple, Not Aggravated Injury

Actual number is coded.

VAR 1072 JUN C18 SIM ASLT NO MISSING DATA CODES  
REF 1072 LOC 5345 WIDTH 5 DK 83 COL 34-38

Number of clearances involving only persons under 18 years of age for June: Other Assaults - Simple, Not Aggravated Injury

Actual number is coded.

VAR 1073 JUL C18 SIM ASLT NO MISSING DATA CODES  
REF 1073 LOC 5350 WIDTH 5 DK 83 COL 39-43

Number of clearances involving only persons under 18 years of age for July: Other Assaults - Simple, Not Aggravated Injury

Actual number is coded.

VAR 1074 AUG C18 SIM ASLT NO MISSING DATA CODES  
REF 1074 LOC 5355 WIDTH 5 DK 83 COL 44-48

Number of clearances involving only persons under 18 years of age for August: Other Assaults - Simple, Not Aggravated Injury

Actual number is coded.

VAR 1075 SEP C18 SIM ASLT NO MISSING DATA CODES  
REF 1075 LOC 5360 WIDTH 5 DK 83 COL 49-53

Number of clearances involving only persons under 18 years of age for September: Other Assaults - Simple, Not Aggravated Injury

Actual number is coded.

VAR 1076 OCT C18 SIM ASLT NO MISSING DATA CODES  
REF 1076 LOC 5365 WIDTH 5 DK 83 COL 54-58

Number of clearances involving only persons under 18 years of age for October: Other Assaults - Simple, Not Aggravated Injury

Actual number is coded.

VAR 1077 NOV C18 SIM ASLT NO MISSING DATA CODES  
REF 1077 LOC 5370 WIDTH 5 DK 83 COL 59-63

Number of clearances involving only persons under 18 years of age for November: Other Assaults - Simple, Not Aggravated Injury

Actual number is coded.



VAR 1078      DEC C18 SIM ASLT      NO MISSING DATA CODES  
REF 1078      LOC 5375 WIDTH 5      DK 83 COL 64-68

Number of clearances involving only persons under 18 years  
of age for December: Other Assaults - Simple, Not Aggravated  
Injury

-----  
Actual number is coded.  
.....

VAR 1079      JAN C18 TOT BURG      NO MISSING DATA CODES  
REF 1079      LOC 5380 WIDTH 5      DK 83 COL 69-73

Number of clearances involving only persons under 18 years  
of age for January: Total Burglary

-----  
Actual number is coded.  
.....

VAR 1080      FEB C18 TOT BURG      NO MISSING DATA CODES  
REF 1080      LOC 5385 WIDTH 5      DK 83 COL 74-78

Number of clearances involving only persons under 18 years  
of age for February: Total Burglary

-----  
Actual number is coded.  
.....

DECK IDENTIFICATION NUMBER IS '84'      DK 84 COL 1- 2

VAR 0001      ICPSR STUDY NUMBER-8214      NO MISSING DATA CODES  
REF 0001      LOC 1 WIDTH 4      DK 84 COL 3- 6

-----  
ICPSR Study Number-8214  
-----

8214. The ICPSR has attached this number as a unique  
data collection identification number.

VAR 0002      ICPSR EDITION NUMBER-1      NO MISSING DATA CODES  
REF 0002      LOC 5 WIDTH 1      DK 84 COL 7

-----  
ICPSR Edition Number-1  
-----

The number identifying the release edition of the data  
collection.

1. Summer, 1984 release  
.....

VAR 0003      ICPSR PART NUMBER      NO MISSING DATA CODES  
REF 0003      LOC 6 WIDTH 2      DK 84 COL 8- 9

-----  
ICPSR Part Number  
-----

The number identifying this part of a 14-part study, one  
part for each year 1967 through 1980. Each part contains  
3328 records

01. 1967  
02. 1968  
03. 1969  
04. 1970  
05. 1971  
06. 1972  
07. 1973  
08. 1974  
09. 1975  
10. 1976  
11. 1977  
12. 1978  
13. 1979  
14. 1980  
.....

VAR 0004      ICPSR SEQUENCE ID      NO MISSING DATA CODES  
REF 0004      LOC 8 WIDTH 4      DK 84 COL 10-13

-----  
ICPSR Sequential Identification Number  
-----

(CONTINUED)

The ICPSR has attached a sequential identification number to every case. This number uniquely identifies each record in the data collection.

SEE NOTE(S) 1

VAR 1081 MAR C18 TOT BURG NO MISSING DATA CODES  
REF 1081 LOC 5390 WIDTH 5 DK 84 COL 14-18

Number of clearances involving only persons under 18 years of age for March: Total Burglary

Actual number is coded.

VAR 1082 APR C18 TOT BURG NO MISSING DATA CODES  
REF 1082 LOC 5395 WIDTH 5 DK 84 COL 19-23

Number of clearances involving only persons under 18 years of age for April: Total Burglary

Actual number is coded.

VAR 1083 MAY C18 TOT BURG NO MISSING DATA CODES  
REF 1083 LOC 5400 WIDTH 5 DK 84 COL 24-28

Number of clearances involving only persons under 18 years of age for May: Total Burglary

Actual number is coded.

VAR 1084 JUN C18 TOT BURG NO MISSING DATA CODES  
REF 1084 LOC 5405 WIDTH 5 DK 84 COL 29-33

Number of clearances involving only persons under 18 years of age for June: Total Burglary

Actual number is coded.

VAR 1085 JUL C18 TOT BURG NO MISSING DATA CODES  
REF 1085 LOC 5410 WIDTH 5 DK 84 COL 34-38

Number of clearances involving only persons under 18 years of age for July: Total Burglary

Actual number is coded.

VAR 1086 AUG C18 TOT BURG NO MISSING DATA CODES  
REF 1086 LOC 5415 WIDTH 5 DK 84 COL 39-43

Number of clearances involving only persons under 18 years of age for August: Total Burglary

Actual number is coded.

VAR 1087 SEP C18 TOT BURG NO MISSING DATA CODES  
REF 1087 LOC 5420 WIDTH 5 DK 84 COL 44-48

Number of clearances involving only persons under 18 years of age for September: Total Burglary

Actual number is coded.

VAR 1088 OCT C18 TOT BURG NO MISSING DATA CODES  
REF 1088 LOC 5425 WIDTH 5 DK 84 COL 49-53

Number of clearances involving only persons under 18 years  
of age for October: Total Burglary

Actual number is coded.

VAR 1089 NOV C18 TOT BURG NO MISSING DATA CODES  
REF 1089 LOC 5430 WIDTH 5 DK 84 COL 54-58

Number of clearances involving only persons under 18 years  
of age for November: Total Burglary

Actual number is coded.

VAR 1090 DEC C18 TOT BURG NO MISSING DATA CODES  
REF 1090 LOC 5435 WIDTH 5 DK 84 COL 59-63

Number of clearances involving only persons under 18 years  
of age for December: Total Burglary

Actual number is coded.

VAR 1091 JAN C18 BRK ENTR NO MISSING DATA CODES  
REF 1091 LOC 5440 WIDTH 5 DK 84 COL 64-68

Number of clearances involving only persons under 18 years  
of age for January: Forcible Entry

Actual number is coded.

VAR 1092 FEB C18 BRK ENTR NO MISSING DATA CODES  
REF 1092 LOC 5445 WIDTH 5 DK 84 COL 69-73

Number of clearances involving only persons under 18 years  
of age for February: Forcible Entry

Actual number is coded.

VAR 1093 MAR C18 BRK ENTR NO MISSING DATA CODES  
REF 1093 LOC 5450 WIDTH 5 DK 84 COL 74-78

Number of clearances involving only persons under 18 years  
of age for March: Forcible Entry

Actual number is coded.

DECK IDENTIFICATION NUMBER IS '85' DK 85 COL 1- 2

VAR 0001 ICPSR STUDY NUMBER-8214 NO MISSING DATA CODES  
REF 0001 LOC 1 WIDTH 4 DK 85 COL 3- 6

ICPSR Study Number-8214

8214. The ICPSR has attached this number as a unique  
data collection identification number.

VAR 0002 ICPSR EDITION NUMBER-1 NO MISSING DATA CODES  
REF 0002 LOC 5 WIDTH 1 DK 85 COL 7

ICPSR Edition Number-1

The number identifying the release edition of the data  
collection.

(CONTINUED)

1. Summer, 1984 release

VAR 0003 ICPSR PART NUMBER NO MISSING DATA CODES  
REF 0003 LOC 6 WIDTH 2 DK 85 COL 8-9

ICPSR Part Number

The number identifying this part of a 14-part study, one part for each year 1967 through 1980. Each part contains 3328 records

- 01. 1967
- 02. 1968
- 03. 1969
- 04. 1970
- 05. 1971
- 06. 1972
- 07. 1973
- 08. 1974
- 09. 1975
- 10. 1976
- 11. 1977
- 12. 1978
- 13. 1979
- 14. 1980

VAR 0004 ICPSR SEQUENCE ID NO MISSING DATA CODES  
REF 0004 LOC 8 WIDTH 4 DK 85 COL 10-13

ICPSR Sequential Identification Number

The ICPSR has attached a sequential identification number to every case. This number uniquely identifies each record in the data collection.

SEE NOTE(S) 1

VAR 1094 APR C18 BRK ENTR NO MISSING DATA CODES  
REF 1094 LOC 5455 WIDTH 5 DK 85 COL 14-18

Number of clearances involving only persons under 18 years of age for April: Forcible Entry

Actual number is coded.

VAR 1095 MAY C18 BRK ENTR NO MISSING DATA CODES  
REF 1095 LOC 5460 WIDTH 5 DK 85 COL 19-23

Number of clearances involving only persons under 18 years of age for May: Forcible Entry

Actual number is coded.

VAR 1096 JUN C18 BRK ENTR NO MISSING DATA CODES  
REF 1096 LOC 5465 WIDTH 5 DK 85 COL 24-28

Number of clearances involving only persons under 18 years of age for June: Forcible Entry

Actual number is coded.

VAR 1097 JUL C18 BRK ENTR NO MISSING DATA CODES  
REF 1097 LOC 5470 WIDTH 5 DK 85 COL 29-33

Number of clearances involving only persons under 18 years of age for July: Forcible Entry

Actual number is coded.

VAR 1098 AUG C18 BRK ENTR NO MISSING DATA CODES  
REF 1098 LOC 5475 WIDTH 5 DK 85 COL 34-38

Number of clearances involving only persons under 18 years  
of age for August: Forcible Entry

Actual number is coded.

VAR 1099 SEP C18 BRK ENTR NO MISSING DATA CODES  
REF 1099 LOC 5480 WIDTH 5 DK 85 COL 39-43

Number of clearances involving only persons under 18 years  
of age for September: Forcible Entry

Actual number is coded.

VAR 1100 OCT C18 BRK ENTR NO MISSING DATA CODES  
REF 1100 LOC 5485 WIDTH 5 DK 85 COL 44-48

Number of clearances involving only persons under 18 years  
of age for October: Forcible Entry

Actual number is coded.

VAR 1101 NOV C18 BRK ENTR NO MISSING DATA CODES  
REF 1101 LOC 5490 WIDTH 5 DK 85 COL 49-53

Number of clearances involving only persons under 18 years  
of age for November: Forcible Entry

Actual number is coded.

VAR 1102 DEC C18 BRK ENTR NO MISSING DATA CODES  
REF 1102 LOC 5495 WIDTH 5 DK 85 COL 54-58

Number of clearances involving only persons under 18 years  
of age for December: Forcible Entry

Actual number is coded.

VAR 1103 JAN C18 ENT WO BRK NO MISSING DATA CODES  
REF 1103 LOC 5500 WIDTH 5 DK 85 COL 59-63

Number of clearances involving only persons under 18 years  
of age for January: Unlawful Entry-No Force

Actual number is coded.

VAR 1104 FEB C18 ENT WO BRK NO MISSING DATA CODES  
REF 1104 LOC 5505 WIDTH 5 DK 85 COL 64-68

Number of clearances involving only persons under 18 years  
of age for February: Unlawful Entry-No Force

Actual number is coded.

VAR 1105 MAR C18 ENT WO BRK NO MISSING DATA CODES  
REF 1105 LOC 5510 WIDTH 5 DK 85 COL 69-73

Number of clearances involving only persons under 18 years  
of age for March: Unlawful Entry-No Force

Actual number is coded.

VAR 1106  
REF 1106

APR C18 ENT WO BRK  
LOC 5515 WIDTH 5

NO MISSING DATA CODES  
DK 85 COL 74-78

Number of clearances involving only persons under 18 years  
of age for April: Unlawful Entry-No Force

Actual number is coded.

DECK IDENTIFICATION NUMBER IS '86'

DK 86 COL 1- 2

VAR 0001  
REF 0001

ICPSR STUDY NUMBER-8214  
LOC 1 WIDTH 4

NO MISSING DATA CODES  
DK 86 COL 3- 6

ICPSR Study Number-8214

8214. The ICPSR has attached this number as a unique  
data collection identification number.

VAR 0002  
REF 0002

ICPSR EDITION NUMBER-1  
LOC 5 WIDTH 1

NO MISSING DATA CODES  
DK 86 COL 7

ICPSR Edition Number-1

The number identifying the release edition of the data  
collection.

1. Summer, 1984 release

VAR 0003  
REF 0003

ICPSR PART NUMBER  
LOC 6 WIDTH 2

NO MISSING DATA CODES  
DK 86 COL 8- 9

ICPSR Part Number

(CONTINUED)

The number identifying this part of a 14-part study, one  
part for each year 1967 through 1980. Each part contains  
3328 records

- 01. 1967
- 02. 1968
- 03. 1969
- 04. 1970
- 05. 1971
- 06. 1972
- 07. 1973
- 08. 1974
- 09. 1975
- 10. 1976
- 11. 1977
- 12. 1978
- 13. 1979
- 14. 1980

VAR 0004  
REF 0004

ICPSR SEQUENCE ID  
LOC 8 WIDTH 4

NO MISSING DATA CODES  
DK 86 COL 10-13

ICPSR Sequential Identification Number

The ICPSR has attached a sequential identification number to  
every case. This number uniquely identifies each record in  
the data collection.

SEE NOTE(S) 1

VAR 1107  
REF 1107

MAY C18 ENT WO BRK  
LOC 5520 WIDTH 5

NO MISSING DATA CODES  
DK 86 COL 14-18

Number of clearances involving only persons under 18 years  
of age for May: Unlawful Entry-No Force

Actual number is coded.

VAR 1108 JUN C18 ENT WO BRK NO MISSING DATA CODES  
REF 1108 LOC 5525 WIDTH 5 DK 86 COL 19-23

Number of clearances involving only persons under 18 years  
of age for June: Unlawful Entry-No Force

Actual number is coded.

VAR 1109 JUL C18 ENT WO BRK NO MISSING DATA CODES  
REF 1109 LOC 5530 WIDTH 5 DK 86 COL 24-28

Number of clearances involving only persons under 18 years  
of age for July: Unlawful Entry-No Force

Actual number is coded.

VAR 1110 AUG C18 ENT WO BRK NO MISSING DATA CODES  
REF 1110 LOC 5535 WIDTH 5 DK 86 COL 29-33

Number of clearances involving only persons under 18 years  
of age for August: Unlawful Entry-No Force

Actual number is coded.

VAR 1111 SEP C18 ENT WO BRK NO MISSING DATA CODES  
REF 1111 LOC 5540 WIDTH 5 DK 86 COL 34-38

Number of clearances involving only persons under 18 years  
of age for September: Unlawful Entry-No Force

Actual number is coded.

VAR 1112 OCT C18 ENT WO BRK NO MISSING DATA CODES  
REF 1112 LOC 5545 WIDTH 5 DK 86 COL 39-43

Number of clearances involving only persons under 18 years  
of age for October: Unlawful Entry-No Force

Actual number is coded.

VAR 1113 NOV C18 ENT WO BRK NO MISSING DATA CODES  
REF 1113 LOC 5550 WIDTH 5 DK 86 COL 44-48

Number of clearances involving only persons under 18 years  
of age for November: Unlawful Entry-No Force

Actual number is coded.

VAR 1114 DEC C18 ENT WO BRK NO MISSING DATA CODES  
REF 1114 LOC 5555 WIDTH 5 DK 86 COL 49-53

Number of clearances involving only persons under 18 years  
of age for December: Unlawful Entry-No Force

Actual number is coded.

VAR 1115 JAN C18 ATT B WO E NO MISSING DATA CODES  
REF 1115 LOC 5560 WIDTH 5 DK 86 COL 54-58

Number of clearances involving only persons under 18 years  
of age for January: Attempted Forcible Entry

Actual number is coded.

VAR 1116 FEB C18 ATT B WO E NO MISSING DATA CODES  
REF 1116 LOC 5565 WIDTH 5 DK 86 COL 59-63

Number of clearances involving only persons under 18 years  
of age for February: Attempted Forcible Entry

Actual number is coded.

VAR 1117 MAR C18 ATT B WO E NO MISSING DATA CODES  
REF 1117 LOC 5570 WIDTH 5 DK 86 COL 64-68

Number of clearances involving only persons under 18 years  
of age for March: Attempted Forcible Entry

Actual number is coded.

VAR 1118 APR C18 ATT B WO E NO MISSING DATA CODES  
REF 1118 LOC 5575 WIDTH 5 DK 86 COL 69-73

Number of clearances involving only persons under 18 years  
of age for April: Attempted Forcible Entry

Actual number is coded.

VAR 1119 MAY C18 ATT B WO E NO MISSING DATA CODES  
REF 1119 LOC 5580 WIDTH 5 DK 86 COL 74-78

Number of clearances involving only persons under 18 years  
of age for May: Attempted Forcible Entry

Actual number is coded.

DECK IDENTIFICATION NUMBER IS '87' DK 87 COL 1- 2

VAR 0001 ICPSR STUDY NUMBER-8214 NO MISSING DATA CODES  
REF 0001 LOC 1 WIDTH 4 DK 87 COL 3- 6

ICPSR Study Number-8214

8214. The ICPSR has attached this number as a unique  
data collection identification number.

VAR 0002 ICPSR EDITION NUMBER-1 NO MISSING DATA CODES  
REF 0002 LOC 5 WIDTH 1 DK 87 COL 7

ICPSR Edition Number-1

The number identifying the release edition of the data  
collection.

1. Summer, 1984 release

VAR 0003 ICPSR PART NUMBER NO MISSING DATA CODES  
REF 0003 LOC 6 WIDTH 2 DK 87 COL 8- 9

ICPSR Part Number

The number identifying this part of a 14-part study, one  
part for each year 1967 through 1980. Each part contains  
3328 records

- 01. 1967
- 02. 1968
- 03. 1969
- 04. 1970
- 05. 1971
- 06. 1972
- 07. 1973
- 08. 1974
- 09. 1975
- 10. 1976
- 11. 1977



(CONTINUED)

- 12. 1978
- 13. 1979
- 14. 1980

.....

VAR 0004 ICPSR SEQUENCE ID NO MISSING DATA CODES  
 REF 0004 LOC 8 WIDTH 4 DK 87 COL 10-13

ICPSR Sequential Identification Number

-----

The ICPSR has attached a sequential identification number to every case. This number uniquely identifies each record in the data collection.

SEE NOTE(S) 1

.....

VAR 1120 JUN C18 ATT B WO E NO MISSING DATA CODES  
 REF 1120 LOC 5585 WIDTH 5 DK 87 COL 14-18

Number of clearances involving only persons under 18 years of age for June: Attempted Forcible Entry

-----

Actual number is coded.

.....

VAR 1121 JUL C18 ATT B WO E NO MISSING DATA CODES  
 REF 1121 LOC 5590 WIDTH 5 DK 87 COL 19-23

Number of clearances involving only persons under 18 years of age for July: Attempted Forcible Entry

-----

Actual number is coded.

VAR 1122 AUG C18 ATT B WO E NO MISSING DATA CODES  
 REF 1122 LOC 5595 WIDTH 5 DK 87 COL 24-28

Number of clearances involving only persons under 18 years of age for August: Attempted Forcible Entry

-----

Actual number is coded.

.....

VAR 1123 SEP C18 ATT B WO E NO MISSING DATA CODES  
 REF 1123 LOC 5600 WIDTH 5 DK 87 COL 29-33

Number of clearances involving only persons under 18 years of age for September: Attempted Forcible Entry

-----

Actual number is coded.

.....

VAR 1124 OCT C18 ATT B WO E NO MISSING DATA CODES  
 REF 1124 LOC 5605 WIDTH 5 DK 87 COL 34-38

Number of clearances involving only persons under 18 years of age for October: Attempted Forcible Entry

-----

Actual number is coded.

.....

VAR 1125 NOV C18 ATT B WO E NO MISSING DATA CODES  
 REF 1125 LOC 5610 WIDTH 5 DK 87 COL 39-43

Number of clearances involving only persons under 18 years of age for November: Attempted Forcible Entry

-----

Actual number is coded.

VAR 1126 DEC C18 ATT B WO E NO MISSING DATA CODES  
REF 1126 LOC 5615 WIDTH 5 DK 87 COL 44-48

Number of clearances involving only persons under 18 years  
of age for December: Attempted Forcible Entry

Actual number is coded.

VAR 1127 JAN C18 TOT LARC NO MISSING DATA CODES  
REF 1127 LOC 5620 WIDTH 5 DK 87 COL 49-53

Number of clearances involving only persons under 18 years  
of age for January: Total Larceny-Theft

Actual number is coded.

VAR 1128 FEB C18 TOT LARC NO MISSING DATA CODES  
REF 1128 LOC 5625 WIDTH 5 DK 87 COL 54-58

Number of clearances involving only persons under 18 years  
of age for February: Total Larceny-Theft

Actual number is coded.

VAR 1129 MAR C18 TOT LARC NO MISSING DATA CODES  
REF 1129 LOC 5630 WIDTH 5 DK 87 COL 59-63

Number of clearances involving only persons under 18 years  
of age for March: Total Larceny-Theft

Actual number is coded.

VAR 1130 APR C18 TOT LARC NO MISSING DATA CODES  
REF 1130 LOC 5635 WIDTH 5 DK 87 COL 64-68

Number of clearances involving only persons under 18 years  
of age for April: Total Larceny-Theft

Actual number is coded.

VAR 1131 MAY C18 TOT LARC NO MISSING DATA CODES  
REF 1131 LOC 5640 WIDTH 5 DK 87 COL 69-73

Number of clearances involving only persons under 18 years  
of age for May: Total Larceny-Theft

Actual number is coded.

VAR 1132 JUN C18 TOT LARC NO MISSING DATA CODES  
REF 1132 LOC 5645 WIDTH 5 DK 87 COL 74-78

Number of clearances involving only persons under 18 years  
of age for June: Total Larceny-Theft

Actual number is coded.

DECK IDENTIFICATION NUMBER IS '88' DK 88 COL 1-2

VAR 0001 ICPSR STUDY NUMBER-8214 NO MISSING DATA CODES  
REF 0001 LOC 1 WIDTH 4 DK 88 COL 3-6

ICPSR Study Number-8214

8214. The ICPSR has attached this number as a unique  
data collection identification number.

VAR 0002 ICPSR EDITION NUMBER-1 NO MISSING DATA CODES  
REF 0002 LOC 5 WIDTH 1 DK 88 COL 7

ICPSR Edition Number-1

The number identifying the release edition of the data collection.

- 1. Summer, 1984 release

VAR 0003 ICPSR PART NUMBER NO MISSING DATA CODES  
REF 0003 LOC 6 WIDTH 2 DK 88 COL 8-9

ICPSR Part Number

The number identifying this part of a 14-part study, one part for each year 1967 through 1980. Each part contains 3328 records

- 01. 1967
- 02. 1968
- 03. 1969
- 04. 1970
- 05. 1971
- 06. 1972
- 07. 1973
- 08. 1974
- 09. 1975
- 10. 1976
- 11. 1977
- 12. 1978
- 13. 1979
- 14. 1980

VAR 0004 ICPSR SEQUENCE ID NO MISSING DATA CODES  
REF 0004 LOC 8 WIDTH 4 DK 88 COL 10-13

ICPSR Sequential Identification Number

(CONTINUED)

The ICPSR has attached a sequential identification number to every case. This number uniquely identifies each record in the data collection.

SEE NOTE(S) 1

VAR 1133 JUL C18 TOT LARC NO MISSING DATA CODES  
REF 1133 LOC 5650 WIDTH 5 DK 88 COL 14-18

Number of clearances involving only persons under 18 years of age for July: Total Larceny-Theft

Actual number is coded.

VAR 1134 AUG C18 TOT LARC NO MISSING DATA CODES  
REF 1134 LOC 5655 WIDTH 5 DK 88 COL 19-23

Number of clearances involving only persons under 18 years of age for August: Total Larceny-Theft

Actual number is coded.

VAR 1135 SEP C18 TOT LARC NO MISSING DATA CODES  
REF 1135 LOC 5660 WIDTH 5 DK 88 COL 24-28

Number of clearances involving only persons under 18 years of age for September: Total Larceny-Theft

Actual number is coded.

VAR 1136 OCT C18 TOT LARC NO MISSING DATA CODES  
REF 1136 LOC 5665 WIDTH 5 DK 88 COL 29-33

Number of clearances involving only persons under 18 years  
of age for October: Total Larceny-Theft

Actual number is coded.

VAR 1137 NOV C18 TOT LARC NO MISSING DATA CODES  
REF 1137 LOC 5670 WIDTH 5 DK 88 COL 34-38

Number of clearances involving only persons under 18 years  
of age for November: Total Larceny-Theft

Actual number is coded.

VAR 1138 DEC C18 TOT LARC NO MISSING DATA CODES  
REF 1138 LOC 5675 WIDTH 5 DK 88 COL 39-43

Number of clearances involving only persons under 18 years  
of age for December: Total Larceny-Theft

VAR 1139 JAN C18 LARC LT50 MD=-9999  
REF 1139 LOC 5680 WIDTH 5 DK 88 COL 44-48

Number of clearances involving only persons under 18 years  
of age for January: Total Larceny-Theft under \$50.00

Actual number is coded.

-9999. Inap., data not coded for 1974-1980

VAR 1140 FEB C18 LARC LT50 MD=-9999  
REF 1140 LOC 5685 WIDTH 5 DK 88 COL 49-53

Number of clearances involving only persons under 18 years  
of age for February: Total Larceny-Theft under \$50.00

Actual number is coded.

-9999. Inap., data not coded for 1974-1980

VAR 1141 MAR C18 LARC LT50 MD=-9999  
REF 1141 LOC 5690 WIDTH 5 DK 88 COL 54-58

Number of clearances involving only persons under 18 years  
of age for March: Total Larceny-Theft under \$50.00

Actual number is coded.

-9999. Inap., data not coded for 1974-1980

VAR 1142 APR C18 LARC LT50 MD=-9999  
REF 1142 LOC 5695 WIDTH 5 DK 88 COL 59-63

Number of clearances involving only persons under 18 years  
of age for April: Total Larceny-Theft under \$50.00

Actual number is coded.

-9999. Inap., data not coded for 1974-1980

VAR 1143 MAY C18 LARC LT50 MD=-9999  
REF 1143 LOC 5700 WIDTH 5 DK 88 COL 64-68

Number of clearances involving only persons under 18 years

**CONTINUED**

**5 OF 6**

(CONTINUED)

of age for May: Total Larceny-Theft under \$50.00  
-----

Actual number is coded.

-9999. Inap., data not coded for 1974-1980

.....  
VAR 1144 JUN C18 LARC LT50 MD=-9999  
REF 1144 LOC 5705 WIDTH 5 DK 88 COL 69-73

Number of clearances involving only persons under 18 years  
of age for June: Total Larceny-Theft under \$50.00  
-----

Actual number is coded.

-9999. Inap., data not coded for 1974-1980

.....  
VAR 1145 JUL C18 LARC LT50 MD=-9999  
REF 1145 LOC 5710 WIDTH 5 DK 88 COL 74-78

Number of clearances involving only persons under 18 years  
of age for July: Total Larceny-Theft under \$50.00  
-----

Actual number is coded.

-9999. Inap., data not coded for 1974-1980

DECK IDENTIFICATION NUMBER IS '89' DK 89 COL 1- 2  
-----

.....  
VAR 0001 ICPSR STUDY NUMBER-8214 NO MISSING DATA CODES  
REF 0001 LOC 1 WIDTH 4 DK 89 COL 3- 6

ICPSR Study Number-8214  
-----

(CONTINUED)

8214. The ICPSR has attached this number as a unique  
data collection identification number.

.....  
VAR 0002 ICPSR EDITION NUMBER-1 NO MISSING DATA CODES  
REF 0002 LOC 5 WIDTH 1 DK 89 COL 7

ICPSR Edition Number-1  
-----

The number identifying the release edition of the data  
collection.

1. Summer, 1984 release

.....  
VAR 0003 ICPSR PART NUMBER NO MISSING DATA CODES  
REF 0003 LOC 6 WIDTH 2 DK 89 COL 8- 9

ICPSR Part Number  
-----

The number identifying this part of a 14-part study, one  
part for each year 1967 through 1980. Each part contains  
3328 records

01. 1967  
02. 1968  
03. 1969  
04. 1970  
05. 1971  
06. 1972  
07. 1973  
08. 1974  
09. 1975  
10. 1976  
11. 1977  
12. 1978  
13. 1979  
14. 1980

VAR 0004 ICPSR SEQUENCE ID NO MISSING DATA CODES  
REF 0004 LOC 8 WIDTH 4 DK 89 COL 10-13

ICPSR Sequential Identification Number

The ICPSR has attached a sequential identification number to every case. This number uniquely identifies each record in the data collection.

SEE NOTE(S) 1

VAR 1146 AUG C18 LARC LT50 MD=-9999  
REF 1146 LOC 5715 WIDTH 5 DK 89 COL 14-18

Number of clearances involving only persons under 18 years of age for August: Total Larceny-Theft under \$50.00

Actual number is coded.

-9999. Inap., data not coded for 1974-1980

VAR 1147 SEP C18 LARC LT50 MD=-9999  
REF 1147 LOC 5720 WIDTH 5 DK 89 COL 19-23

Number of clearances involving only persons under 18 years of age for September: Total Larceny-Theft under \$50.00

Actual number is coded.

-9999. Inap., data not coded for 1974-1980

VAR 1148 OCT C18 LARC LT50 MD=-9999  
REF 1148 LOC 5725 WIDTH 5 DK 89 COL 24-28

Number of clearances involving only persons under 18 years of age for October: Total Larceny-Theft under \$50.00

Actual number is coded.

-9999. Inap., data not coded for 1974-1980

VAR 1149 NOV C18 LARC LT50 MD=-9999  
REF 1149 LOC 5730 WIDTH 5 DK 89 COL 29-33

Number of clearances involving only persons under 18 years of age for November: Total Larceny-Theft under \$50.00

Actual number is coded.

-9999. Inap., data not coded for 1974-1980

VAR 1150 DEC C18 LARC LT50 MD=-9999  
REF 1150 LOC 5735 WIDTH 5 DK 89 COL 34-38

Number of clearances involving only persons under 18 years of age for December: Total Larceny-Theft under \$50.00

Actual number is coded.

-9999. Inap., data not coded for 1974-1980

VAR 1151 JAN C18 TOT MVTH NO MISSING DATA CODES  
REF 1151 LOC 5740 WIDTH 5 DK 89 COL 39-43

Number of clearances involving only persons under 18 years

(CONTINUED)

of age for January: Total Motor Vehicle Theft

Actual number is coded.

VAR 1152 FEB C18 TOT MVTH NO MISSING DATA CODES  
REF 1152 LOC 5745 WIDTH 5 DK 89 COL 44-48

Number of clearances involving only persons under 18 years  
of age for February: Total Motor Vehicle Theft

Actual number is coded.

VAR 1153 MAR C18 TOT MVTH NO MISSING DATA CODES  
REF 1153 LOC 5750 WIDTH 5 DK 89 COL 49-53

Number of clearances involving only persons under 18 years  
of age for March: Total Motor Vehicle Theft

Actual number is coded.

VAR 1154 APR C18 TOT MVTH NO MISSING DATA CODES  
REF 1154 LOC 5755 WIDTH 5 DK 89 COL 54-58

Number of clearances involving only persons under 18 years  
of age for April: Total Motor Vehicle Theft

Actual number is coded.

VAR 1155 MAY C18 TOT MVTH NO MISSING DATA CODES  
REF 1155 LOC 5760 WIDTH 5 DK 89 COL 59-63

Number of clearances involving only persons under 18 years  
of age for May: Total Motor Vehicle Theft

(CONTINUED)

Actual number is coded.

VAR 1156 JUN C18 TOT MVTH NO MISSING DATA CODES  
REF 1156 LOC 5765 WIDTH 5 DK 89 COL 64-68

Number of clearances involving only persons under 18 years  
of age for June: Total Motor Vehicle Theft

Actual number is coded.

VAR 1157 JUL C18 TOT MVTH NO MISSING DATA CODES  
REF 1157 LOC 5770 WIDTH 5 DK 89 COL 69-73

Number of clearances involving only persons under 18 years  
of age for July: Total Motor Vehicle Theft

Actual number is coded.

VAR 1158 AUG C18 TOT MVTH NO MISSING DATA CODES  
REF 1158 LOC 5775 WIDTH 5 DK 89 COL 74-78

Number of clearances involving only persons under 18 years  
of age for August: Total Motor Vehicle Theft

Actual number is coded.

DECK IDENTIFICATION NUMBER IS '90' DK 90 COL 1- 2

VAR 0001 ICPSR STUDY NUMBER-8214 NO MISSING DATA CODES  
REF 0001 LOC 1 WIDTH 4 DK 90 COL 3- 6

ICPSR Study Number-8214



(CONTINUED)

8214. The ICPSR has attached this number as a unique data collection identification number.

VAR 0002 ICPSR EDITION NUMBER-1 NO MISSING DATA CODES  
REF 0002 LOC 5 WIDTH 1 DK 90 COL 7

ICPSR Edition Number-1

The number identifying the release edition of the data collection.

1. Summer, 1984 release

VAR 0003 ICPSR PART NUMBER NO MISSING DATA CODES  
REF 0003 LOC 6 WIDTH 2 DK 90 COL 8-9

ICPSR Part Number

The number identifying this part of a 14-part study, one part for each year 1967 through 1980. Each part contains 3328 records

01. 1967
02. 1968
03. 1969
04. 1970
05. 1971
06. 1972
07. 1973
08. 1974
09. 1975
10. 1976
11. 1977
12. 1978
13. 1979
14. 1980

VAR 0004 ICPSR SEQUENCE ID NO MISSING DATA CODES  
REF 0004 LOC 8 WIDTH 4 DK 90 COL 10-13

ICPSR Sequential Identification Number

The ICPSR has attached a sequential identification number to every case. This number uniquely identifies each record in the data collection.

SEE NOTE (S) 1

VAR 1159 SEP C18 TOT MVTH NO MISSING DATA CODES  
REF 1159 LOC 5780 WIDTH 5 DK 90 COL 14-18

Number of clearances involving only persons under 18 years of age for September: Total Motor Vehicle Theft

Actual number is coded.

VAR 1160 OCT C18 TOT MVTH NO MISSING DATA CODES  
REF 1160 LOC 5785 WIDTH 5 DK 90 COL 19-23

Number of clearances involving only persons under 18 years of age for October: Total Motor Vehicle Theft

Actual number is coded.

VAR 1161 NOV C18 TOT MVTH NO MISSING DATA CODES  
REF 1161 LOC 5790 WIDTH 5 DK 90 COL 24-28

Number of clearances involving only persons under 18 years of age for November: Total Motor Vehicle Theft

Actual number is coded.

VAR 1162  
REF 1162

DEC C18 TOT MVTH  
LOC 5795 WIDTH 5

NO MISSING DATA CODES  
DK 90 COL 29-33

Number of clearances involving only persons under 18 years  
of age for December: Total Motor Vehicle Theft

Actual number is coded.

VAR 1163  
REF 1163

JAN C18 AUTO TH  
LOC 5800 WIDTH 5

NO MISSING DATA CODES  
DK 90 COL 34-38

Number of clearances involving only persons under 18 years  
of age for January: Auto Theft

Actual number is coded.

VAR 1164  
REF 1164

FEB C18 AUTO TH  
LOC 5805 WIDTH 5

NO MISSING DATA CODES  
DK 90 COL 39-43

Number of clearances involving only persons under 18 years  
of age for February: Auto Theft

Actual number is coded.

VAR 1165  
REF 1165

MAR C18 AUTO TH  
LOC 5810 WIDTH 5

NO MISSING DATA CODES  
DK 90 COL 44-48

Number of clearances involving only persons under 18 years  
of age for March: Auto Theft

Actual number is coded.

VAR 1166  
REF 1166

APR C18 AUTO TH  
LOC 5815 WIDTH 5

NO MISSING DATA CODES  
DK 90 COL 49-53

Number of clearances involving only persons under 18 years  
of age for April: Auto Theft

Actual number is coded.

VAR 1167  
REF 1167

MAY C18 AUTO TH  
LOC 5820 WIDTH 5

NO MISSING DATA CODES  
DK 90 COL 54-58

Number of clearances involving only persons under 18 years  
of age for May: Auto Theft

Actual number is coded.

VAR 1168  
REF 1168

JUN C18 AUTO TH  
LOC 5825 WIDTH 5

NO MISSING DATA CODES  
DK 90 COL 59-63

Number of clearances involving only persons under 18 years  
of age for June: Auto Theft

Actual number is coded.

VAR 1169  
REF 1169

JUL C18 AUTO TH  
LOC 5830 WIDTH 5

NO MISSING DATA CODES  
DK 90 COL 64-68

Number of clearances involving only persons under 18 years  
of age for July: Auto Theft

Actual number is coded.

VAR 1170 AUG C18 AUTO TH NO MISSING DATA CODES  
REF 1170 LOC 5835 WIDTH 5 DK 90 COL 69-73

Number of clearances involving only persons under 18 years  
of age for August: Auto Theft

Actual number is coded.

VAR 1171 SEP C18 AUTO TH NO MISSING DATA CODES  
REF 1171 LOC 5840 WIDTH 5 DK 90 COL 74-78

Number of clearances involving only persons under 18 years  
of age for September: Auto Theft

Actual number is coded.

DECK IDENTIFICATION NUMBER IS '91' DK 91 COL 1-2

VAR 0001 ICPSR STUDY NUMBER-8214 NO MISSING DATA CODES  
REF 0001 LOC 1 WIDTH 4 DK 91 COL 3-6

ICPSR Study Number-8214

8214. The ICPSR has attached this number as a unique  
data collection identification number.

VAR 0002 ICPSR EDITION NUMBER-1 NO MISSING DATA CODES  
REF 0002 LOC 5 WIDTH 1 DK 91 COL 7

ICPSR Edition Number-1

The number identifying the release edition of the data  
collection.

(CONTINUED)

1. Summer, 1984 release

VAR 0003 ICPSR PART NUMBER NO MISSING DATA CODES  
REF 0003 LOC 6 WIDTH 2 DK 91 COL 8-9

ICPSR Part Number

The number identifying this part of a 14-part study, one  
part for each year 1967 through 1980. Each part contains  
3328 records

- 01. 1967
- 02. 1968
- 03. 1969
- 04. 1970
- 05. 1971
- 06. 1972
- 07. 1973
- 08. 1974
- 09. 1975
- 10. 1976
- 11. 1977
- 12. 1978
- 13. 1979
- 14. 1980

VAR 0004 ICPSR SEQUENCE ID NO MISSING DATA CODES  
REF 0004 LOC 8 WIDTH 4 DK 91 COL 10-13

ICPSR Sequential Identification Number

The ICPSR has attached a sequential identification number to  
every case. This number uniquely identifies each record in  
the data collection.

SEE NOTE(S) 1

VAR 1172 OCT C18 AUTO TH NO MISSING DATA CODES  
REF 1172 LOC 5845 WIDTH 5 DK 91 COL 14-18

Number of clearances involving only persons under 18 years  
of age for October: Auto Theft

-----  
Actual number is coded.  
.....

VAR 1173 NOV C18 AUTO TH NO MISSING DATA CODES  
REF 1173 LOC 5850 WIDTH 5 DK 91 COL 19-23

Number of clearances involving only persons under 18 years  
of age for November: Auto Theft

-----  
Actual number is coded.  
.....

VAR 1174 DEC C18 AUTO TH NO MISSING DATA CODES  
REF 1174 LOC 5855 WIDTH 5 DK 91 COL 24-28

Number of clearances involving only persons under 18 years  
of age for December: Auto Theft

-----  
Actual number is coded.  
.....

VAR 1175 JAN C18 TK BUS TH NO MISSING DATA CODES  
REF 1175 LOC 5860 WIDTH 5 DK 91 COL 29-33

Number of clearances involving only persons under 18 years  
of age for January: Truck and Bus Theft

-----  
Actual number is coded.

VAR 1176 FEB C18 TK BUS TH NO MISSING DATA CODES  
REF 1176 LOC 5865 WIDTH 5 DK 91 COL 34-38

Number of clearances involving only persons under 18 years  
of age for February: Truck and Bus Theft

-----  
Actual number is coded.  
.....

VAR 1177 MAR C18 TK BUS TH NO MISSING DATA CODES  
REF 1177 LOC 5870 WIDTH 5 DK 91 COL 39-43

Number of clearances involving only persons under 18 years  
of age for March: Truck and Bus Theft

-----  
Actual number is coded.  
.....

VAR 1178 APR C18 TK BUS TH NO MISSING DATA CODES  
REF 1178 LOC 5875 WIDTH 5 DK 91 COL 44-48

Number of clearances involving only persons under 18 years  
of age for April: Truck and Bus Theft

-----  
Actual number is coded.  
.....

VAR 1179 MAY C18 TK BUS TH NO MISSING DATA CODES  
REF 1179 LOC 5880 WIDTH 5 DK 91 COL 49-53

Number of clearances involving only persons under 18 years  
of age for May: Truck and Bus Theft

-----  
Actual number is coded.

VAR 1180 JUN C18 TK BUS TH NO MISSING DATA CODES  
REF 1180 LOC 5885 WIDTH 5 DK 91 COL 54-58

Number of clearances involving only persons under 18 years  
of age for June: Truck and Bus Theft

Actual number is coded.

VAR 1181 JUL C18 TK BUS TH NO MISSING DATA CODES  
REF 1181 LOC 5890 WIDTH 5 DK 91 COL 59-63

Number of clearances involving only persons under 18 years  
of age for July: Truck and Bus Theft

Actual number is coded.

VAR 1182 AUG C18 TK BUS TH NO MISSING DATA CODES  
REF 1182 LOC 5895 WIDTH 5 DK 91 COL 64-68

Number of clearances involving only persons under 18 years  
of age for August: Truck and Bus Theft

Actual number is coded.

VAR 1183 SEP C18 TK BUS TH NO MISSING DATA CODES  
REF 1183 LOC 5900 WIDTH 5 DK 91 COL 69-73

Number of clearances involving only persons under 18 years  
of age for September: Truck and Bus Theft

Actual number is coded.

VAR 1184 OCT C18 TK BUS TH NO MISSING DATA CODES  
REF 1184 LOC 5905 WIDTH 5 DK 91 COL 74-78

Number of clearances involving only persons under 18 years  
of age for October: Truck and Bus Theft

Actual number is coded.

DECK IDENTIFICATION NUMBER IS '92' DK 92 COL 1- 2

VAR 0001 ICPSR STUDY NUMBER-8214 NO MISSING DATA CODES  
REF 0001 LOC 1 WIDTH 4 DK 92 COL 3- 6

ICPSR Study Number-8214

8214. The ICPSR has attached this number as a unique  
data collection identification number.

VAR 0002 ICPSR EDITION NUMBER-1 NO MISSING DATA CODES  
REF 0002 LOC 5 WIDTH 1 DK 92 COL 7

ICPSR Edition Number-1

The number identifying the release edition of the data  
collection.

1. Summer, 1984 release

VAR 0003 ICPSR PART NUMBER NO MISSING DATA CODES  
REF 0003 LOC 6 WIDTH 2 DK 92 COL 8- 9

ICPSR Part Number

(CONTINUED)

The number identifying this part of a 14-part study, one part for each year 1967 through 1980. Each part contains 3328 records

- 01. 1967
- 02. 1968
- 03. 1969
- 04. 1970
- 05. 1971
- 06. 1972
- 07. 1973
- 08. 1974
- 09. 1975
- 10. 1976
- 11. 1977
- 12. 1978
- 13. 1979
- 14. 1980

VAR 0004 ICPSR SEQUENCE ID NO MISSING DATA CODES  
 REF 0004 LOC 8 WIDTH 4 DK 92 COL 10-13

ICPSR Sequential Identification Number

The ICPSR has attached a sequential identification number to every case. This number uniquely identifies each record in the data collection.

SEE NOTE(S) 1

VAR 1185 NOV C18 TK BUS TH NO MISSING DATA CODES  
 REF 1185 LOC 5910 WIDTH 5 DK 92 COL 14-18

Number of clearances involving only persons under 18 years of age for November: Truck and Bus Theft

Actual number is coded.

VAR 1186 DEC C18 TK BUS TH NO MISSING DATA CODES  
 REF 1186 LOC 5915 WIDTH 5 DK 92 COL 19-23

Number of clearances involving only persons under 18 years of age for December: Truck and Bus Theft

Actual number is coded.

VAR 1187 JAN C18 OTH VEHS NO MISSING DATA CODES  
 REF 1187 LOC 5920 WIDTH 5 DK 92 COL 24-28

Number of clearances involving only persons under 18 years of age for January: Other Vehicle Theft

Actual number is coded.

VAR 1188 FEB C18 OTH VEHS NO MISSING DATA CODES  
 REF 1188 LOC 5925 WIDTH 5 DK 92 COL 29-33

Number of clearances involving only persons under 18 years of age for February: Other Vehicle Theft

Actual number is coded.

VAR 1189 MAR C18 OTH VEHS NO MISSING DATA CODES  
 REF 1189 LOC 5930 WIDTH 5 DK 92 COL 34-38

Number of clearances involving only persons under 18 years of age for March: Other Vehicle Theft

Actual number is coded.

458

VAR 1190 APR C18 OTH VEHS NO MISSING DATA CODES  
REF 1190 LOC 5935 WIDTH 5 DK 92 COL 39-43

Number of clearances involving only persons under 18 years  
of age for April: Other Vehicle Theft

Actual number is coded.

VAR 1191 MAY C18 OTH VEHS NO MISSING DATA CODES  
REF 1191 LOC 5940 WIDTH 5 DK 92 COL 44-48

Number of clearances involving only persons under 18 years  
of age for May: Other Vehicle Theft

Actual number is coded.

VAR 1192 JUN C18 OTH VEHS NO MISSING DATA CODES  
REF 1192 LOC 5945 WIDTH 5 DK 92 COL 49-53

Number of clearances involving only persons under 18 years  
of age for June: Other Vehicle Theft

Actual number is coded.

VAR 1193 JUL C18 OTH VEHS NO MISSING DATA CODES  
REF 1193 LOC 5950 WIDTH 5 DK 92 COL 54-58

Number of clearances involving only persons under 18 years  
of age for July: Other Vehicle Theft

Actual number is coded.

459

VAR 1194 AUG C18 OTH VEHS NO MISSING DATA CODES  
REF 1194 LOC 5955 WIDTH 5 DK 92 COL 59-63

Number of clearances involving only persons under 18 years  
of age for August: Other Vehicle Theft

Actual number is coded.

VAR 1195 SEP C18 OTH VEHS NO MISSING DATA CODES  
REF 1195 LOC 5960 WIDTH 5 DK 92 COL 64-68

Number of clearances involving only persons under 18 years  
of age for September: Other Vehicle Theft

Actual number is coded.

VAR 1196 OCT C18 OTH VEHS NO MISSING DATA CODES  
REF 1196 LOC 5965 WIDTH 5 DK 92 COL 69-73

Number of clearances involving only persons under 18 years  
of age for October: Other Vehicle Theft

Actual number is coded.

VAR 1197 NOV C18 OTH VEHS NO MISSING DATA CODES  
REF 1197 LOC 5970 WIDTH 5 DK 92 COL 74-78

Number of clearances involving only persons under 18 years  
of age for November: Other Vehicle Theft

Actual number is coded.

DECK IDENTIFICATION NUMBER IS '93' DK 93 COL 1-2

VAR 0001 ICPSR STUDY NUMBER-8214 NO MISSING DATA CODES  
REF 0001 LOC 1 WIDTH 4 DK 93 COL 3-6

ICPSR Study Number-8214

8214. The ICPSR has attached this number as a unique data collection identification number.

VAR 0002 ICPSR EDITION NUMBER-1 NO MISSING DATA CODES  
REF 0002 LOC 5 WIDTH 1 DK 93 COL 7

ICPSR Edition Number-1

The number identifying the release edition of the data collection.

1. Summer, 1984 release

VAR 0003 ICPSR PART NUMBER NO MISSING DATA CODES  
REF 0003 LOC 6 WIDTH 2 DK 93 COL 8-9

ICPSR Part Number

The number identifying this part of a 14-part study, one part for each year 1967 through 1980. Each part contains 3328 records

01. 1967  
02. 1968  
03. 1969  
04. 1970  
05. 1971  
06. 1972  
07. 1973  
08. 1974  
09. 1975  
10. 1976  
11. 1977

(CONTINUED)

12. 1978  
13. 1979  
14. 1980

VAR 0004 ICPSR SEQUENCE ID NO MISSING DATA CODES  
REF 0004 LOC 8 WIDTH 4 DK 93 COL 10-13

ICPSR Sequential Identification Number

The ICPSR has attached a sequential identification number to every case. This number uniquely identifies each record in the data collection.

SEE NOTE(S) 1

VAR 1198 DEC C18 OTH VEHS NO MISSING DATA CODES  
REF 1198 LOC 5975 WIDTH 5 DK 93 COL 14-18

Number of clearances involving only persons under 18 years of age for December: Other Vehicle Theft

Actual number is coded.

VAR 1199 JAN C18 GRAND TOT NO MISSING DATA CODES  
REF 1199 LOC 5980 WIDTH 5 DK 93 COL 19-23

Number of clearances involving only persons under 18 years of age for January: Grand Total

Actual number is coded.



VAR 1200 FEB C18 GRAND TOT NO MISSING DATA CODES  
REF 1200 LOC 5985 WIDTH 5 DK 93 COL 24-28

Number of clearances involving only persons under 18 years  
of age for February: Grand Total

-----  
Actual number is coded.  
.....

VAR 1201 MAR C18 GRAND TOT NO MISSING DATA CODES  
REF 1201 LOC 5990 WIDTH 5 DK 93 COL 29-33

Number of clearances involving only persons under 18 years  
of age for March: Grand Total

-----  
Actual number is coded.  
.....

VAR 1202 APR C18 GRAND TOT NO MISSING DATA CODES  
REF 1202 LOC 5995 WIDTH 5 DK 93 COL 34-38

Number of clearances involving only persons under 18 years  
of age for April: Grand Total

-----  
Actual number is coded.  
.....

VAR 1203 MAY C18 GRAND TOT NO MISSING DATA CODES  
REF 1203 LOC 6000 WIDTH 5 DK 93 COL 39-43

Number of clearances involving only persons under 18 years  
of age for May: Grand Total

-----  
Actual number is coded.

VAR 1204 JUN C18 GRAND TOT NO MISSING DATA CODES  
REF 1204 LOC 6005 WIDTH 5 DK 93 COL 44-48

Number of clearances involving only persons under 18 years  
of age for June: Grand Total

-----  
Actual number is coded.  
.....

VAR 1205 JUL C18 GRAND TOT NO MISSING DATA CODES  
REF 1205 LOC 6010 WIDTH 5 DK 93 COL 49-53

Number of clearances involving only persons under 18 years  
of age for July: Grand Total

-----  
Actual number is coded.  
.....

VAR 1206 AUG C18 GRAND TOT NO MISSING DATA CODES  
REF 1206 LOC 6015 WIDTH 5 DK 93 COL 54-58

Number of clearances involving only persons under 18 years  
of age for August: Grand Total

-----  
Actual number is coded.  
.....

VAR 1207 SEP C18 GRAND TOT NO MISSING DATA CODES  
REF 1207 LOC 6020 WIDTH 5 DK 93 COL 59-63

Number of clearances involving only persons under 18 years  
of age for September: Grand Total

-----  
Actual number is coded.

VAR 1208  
REF 1208OCT C18 GRAND TOT  
LOC 6025 WIDTH 5NO MISSING DATA CODES  
DK 93 COL 64-68

Number of clearances involving only persons under 18 years  
of age for October: Grand Total

-----

Actual number is coded.

.....

VAR 1209  
REF 1209NOV C18 GRAND TOT  
LOC 6030 WIDTH 5NO MISSING DATA CODES  
DK 93 COL 69-73

Number of clearances involving only persons under 18 years  
of age for November: Grand Total

-----

Actual number is coded.

.....

VAR 1210  
REF 1210DEC C18 GRAND TOT  
LOC 6035 WIDTH 5NO MISSING DATA CODES  
DK 93 COL 74-78

Number of clearances involving only persons under 18 years  
of age for December: Grand Total

-----

Actual number is coded.

(CONTINUED)

## GLOSSARY

The following is provided by the ICPSR as a general definitional reference to the content of the variables described above. The source for these definitions is the Uniform Crime Reporting Handbook (Federal Bureau of Investigation, 1980). As noted in the section above entitled "DATA COLLECTION DESCRIPTION" (pp. ii-iii), some definitions have changed over the period of this study (1967-1980) and the material that follows should not be construed as a comprehensive definition of each classification for every year in the study. It is therefore recommended that earlier editions of the Uniform Crime Reporting Handbook or other relevant state crime reporting publications be consulted to verify the definitions for the variables and cases of interest.

According to Uniform Crime Reporting procedures, these offense classifications are based solely upon police investigation rather than the determination of a court, medical examiner, coroner, jury, or other judicial body.

**MURDER AND NON-NEGLIGENT MANSLAUGHTER** - The willful killing of one human being by another. Not included in the count for this offense classification are deaths caused by negligence, suicide, or accident; justifiable homicides, which are the killing of felons by law enforcement officers in the line of duty or by private citizens; and attempts to murder or assaults to murder, which are scored as aggravated assaults.

**NEGLIGENT MANSLAUGHTER** - The killing of another person through gross negligence. The definition for this variable has changed slightly over the study period with traffic fatalities included in 1967-1977 and excluded in 1978-1980. Please refer to the UCR Handbook to obtain a precise definition for the particular year(s) of interest.

**FORCIBLE RAPE** - The carnal knowledge of a female forcibly and against her will. Statutory rape (without force) and other sex offenses against females are not included. Assaults or attempts to commit forcible rape are included in a separate count entitled ATTEMPTED FORCIBLE RAPE. Sex attacks on males are classified either as assaults or "other sex offenses" and are not included here.

**ROBBERY** - The taking or attempting to take anything of value from the care, custody, or control of a person or persons by

(CONTINUED)

force or threat of force or violence and/or putting the victim in fear. Separate counts for FIREARM ROBBERY (i.e., any firearm is used as a weapon or employed as a means of force to threaten the victim or put him in fear), KNIFE OR CUTTING INSTRUMENT ROBBERY (i.e., a knife, broken bottle, razor, or other cutting instrument is employed as a weapon or as a means of force to threaten the victim or put him in fear), OTHER DANGEROUS WEAPON ROBBERY (i.e., a club, acid, explosive, brass knuckles, or other dangerous weapon is used) were collected beginning in 1974. Prior to 1974 robbery was distinguished as ARMED ROBBERY (i.e., a weapon of any type was used) and STRONG-ARM ROBBERY (i.e., no weapon is used, but strong-arm tactics limited to the use of personal weapons such as hands, arms, fists, feet, teeth, etc. are employed to deprive the victim of his property). The count of STRONG-ARM ROBBERY was collected over the entire 1967-1980 period. To be consistent with the pre-1974 series, the ICPSR derived ARMED ROBBERY counts by summing FIREARM ROBBERY, KNIFE OR CUTTING INSTRUMENT ROBBERY and OTHER DANGEROUS WEAPON ROBBERY counts in the 1974-1980 data. Thus, ARMED ROBBERY variables for the entire 1967-1980 period are available despite a change in FBI data collection procedures in the middle of the series.

ASSAULT - An unlawful attack by one person upon another. The FBI's category "Aggravated Assault" is composed of four separate types of assault variables in this dataset. FIREARM ASSAULT includes all assaults wherein a firearm of any type (e.g., revolver, automatic pistol, shotgun, zip gun, rifle, etc.) is used or its use is threatened. KNIFE OR CUTTING INSTRUMENT ASSAULT includes assaults or attempted assaults wherein weapons such as knives, razors, hatchets, axes, cleavers, scissors, glass, broken bottles, ice picks, etc., are used as cutting or stabbing objects. OTHER DANGEROUS WEAPON ASSAULT is an assault in which the use of any object as a weapon does or could result in serious injury. The weapons in this category would include but not be limited to clubs, bricks, jack handles, tire irons, bottles, or other blunt instruments used to club or beat victims. Also included here are attacks by explosives, acid, lye, poison, scalding water, burning, etc. HANDS, FISTS, FEET, ETC.-- AGGRAVATED INJURY ASSAULT includes only the attacks by use of personal weapons such as hands, fists, feet, etc., which result in serious or aggravated injury. Seriousness of the injury is the primary factor in distinguishing aggravated assaults. Examples of serious injuries are broken bones, internal injuries, wounds requiring stitches, etc., or any injury requiring more than usual first-aid treatment. The final category of assault in this dataset is OTHER ASSAULTS--SIMPLE, NOT AGGRAVATED.

(CONTINUED)

These include all assaults which do not involve the use of a firearm, knife, cutting instrument, or other dangerous weapon and in which there were no serious or aggravated injuries to the victims.

BURGLARY - The unlawful entry of a structure to commit a felony or a theft. This offense is broken down into three categories: FORCIBLE ENTRY, UNLAWFUL ENTRY--NO FORCE, and ATTEMPTED FORCIBLE ENTRY. A forcible entry or unlawful entry where no theft or felony occurs but where acts of vandalism, malicious mischief, etc., are committed is not scored as a burglary provided investigation clearly establishes that the unlawful entry was for a purpose other than to commit a felony or theft. FORCIBLE ENTRY BURGLARY includes entry by use of tools; breaking windows; forcing windows, doors transoms, or ventilators; cutting screens, walls, or roofs; and where known, the use of master keys, picks, unauthorized keys, celluloid, or other devices which leave no outward mark but are used to force a lock. Burglary by concealment inside a building followed by an exiting of the structure is included in this category. UNLAWFUL ENTRY--NO FORCE is achieved by use of an unlocked door or window and involves no force. Law enforcement experience is the determining factor in deciding whether force was used in gaining entry. The element of trespass to the structure is essential and includes thefts from open garages, open warehouses, open or unlocked dwellings, and open or unlocked common basement areas in apartment houses where entry is committed other than by the tenant who has lawful access. If the area entered was one of open access, thefts from the area would not involve an unlawful trespass and would be scored as larceny. ATTEMPTED FORCIBLE ENTRY counts those situations where a forcible entry burglary is attempted, but entry is not accomplished.

LARCENY-THEFT - The unlawful taking, carrying, leading, or riding away of property from the possession or constructive possession of another. It includes offenses such as shoplifting, pocket-picking, purse-snatching, thefts from motor vehicles, thefts of motor vehicle parts and accessories, bicycle thefts, etc. in which no use of force, violence or fraud occurs. This category does not include embezzlement, "con" games, forgery, and worthless checks. Motor vehicle theft is also excluded from this category. Prior to 1974 larcenies involving property valued less than \$50.00 (LARCENY- THEFT LESS THAN \$50) counted as a distinct offense, however this classification was discontinued and these data were not separately collected as part of UCR Return A.

(CONTINUED)

**MOTOR VEHICLE THEFT** - The theft or attempted theft of a motor vehicle. This definition excludes the taking of a motor vehicle for temporary use by those persons having lawful access. **AUTO THEFT** includes thefts of sedans, station wagons, coupes, convertibles, and other similar motor vehicles which serve the primary purpose of transporting people from one place to another. **TRUCKS AND BUSES THEFT** includes those vehicles specifically designed to transport people on a commercial basis and to transport cargo. It is conceivable that certain vehicles could qualify as automobiles, but based upon their designed use, become trucks or buses. In UCR, the self-propelled motor home is a truck. Some states allow a station wagon to be registered as a truck; however, licensing is not a determining factor and this vehicle for UCR purposes would be classified as an auto. **OTHER VEHICLES THEFT** includes all other vehicles limited by the UCR definition, such as snowmobiles, motorcycles, motor scooters, trailbikes, mopeds, golf carts, etc.

**GRAND TOTALS** - These counts are calculated by the FBI as an accounting device by summing counts for the seven preceding major offense classifications described above.

## APPENDIX

\*\*\* NOTE 1 \*\*\*

The following list, created by the ICPSR for the user's convenience, lists all of the agencies represented in this dataset. They were selected according to the method outlined in the DATA COLLECTIONS PROCEDURES section of the introduction [see pg. iii]. The agencies are arranged in the order as specified by the NUMERIC STATE ID variable [REF 6]. The list provides the ICPSR SEQUENCE ID [REF 4], the F.B.I.'s ORI CODE [REF 7], and the AGENCY NAME [REF 30], each of which can be used to uniquely identify the individual agencies.

## Agencies by ICPSR Number, ORI Code, and Agency Name

ICPSR NO.	ORI CODE	AGENCY NAME
1	AL00101	BESSEMER
2	AL00102	BIRMINGHAM
3	AL00103	MOUNTAINBROOK
4	AL00104	FAIRFIELD
5	AL00106	LEEDS
6	AL00107	MIDFIELD
7	AL00110	HOMWOOD
8	AL00119	HUEYTOWN
9	AL00200	MOBILE
10	AL00201	MOBILE
11	AL00203	CHICKASAW
12	AL00205	SARALAND
13	AL00801	ONEONTA
14	AL02002	TUSCUMBIA
15	AL02700	DALLAS
16	AL02701	SELMA
17	AL02801	FORTPAYNE
18	AL03102	GADSDEN
19	AL03400	GENEVA
20	AL03801	DOTHAN
21	AL04101	FLORENCE
22	AL04701	HUNTSVILLE
23	AL05004	BOAZ
24	AL05701	PHENIXCITY
25	AL06201	ALEXANDERCITY
26	AZD1002	CORONADONATLMEMORIAL
27	AZ00203	BISBEE
28	AZ00209	SIERRAVISTA
29	AZ00301	FLAGSTAFF

30	AZ00307	WILLIAMS
31	AZ00401	GLOBE
32	AZ00405	MIAMI
33	AZ00503	SAFFORD
34	AZ00600	GREENLEE
35	AZ00700	MARICOPA
36	AZ00701	AVONDALE
37	AZ00705	CHANDLER
38	AZ00713	GLENDALE
39	AZ00717	MESA
40	AZ00723	PHOENIX
41	AZ00725	SCOTTSDALE
42	AZ00729	TEMPE
43	AZ00801	KINGMAN
44	AZ01000	PIMA
45	AZ01003	TUCSON
46	AZ01100	PINAL
47	AZ01101	CASAGRANDE
48	AZ01201	NOGALES
49	AZ01307	PRESCOTT
50	AZ01400	YUMA
51	AZ01405	YUMA
52	AR00501	HARRISON
53	AR01801	WESTMEMPHIS
54	AR02201	MONTICELLO
55	AR02601	HOTSPRINGS
56	AR02901	HOPE
57	AR03501	PINEBLUFF
58	AR03801	WALNUTRIDGE
59	AR04600	MILLER
60	AR04601	TEXARKANA
61	AR04701	BLYTHEVILLE
62	AR05201	CAMDEN
63	AR06000	PULASKI
64	AR06002	LITTLEROCK
65	AR06003	NORTHLITTLEROCK
66	AR06601	FORTSMITH
67	AR07001	ELDORADO
68	AR07201	FAYETTEVILLE
69	AR07202	SPRINGDALE
70	CA00100	ALAMEDA
71	CA00101	ALAMEDA
72	CA00103	BERKELEY
73	CA00104	EMERYVILLE
74	CA00106	HAYWARD
75	CA00107	LIVERMORE
76	CA00108	NEWARK
77	CA00109	OAKLAND
78	CA00110	PIEDMONT
79	CA00111	PLEASANTON
80	CA00112	SANLEANDRO
81	CA00197	UNIV OF CALIFORNIA
82	CA00300	AMADOR

83	CA00402	CHICO
84	CA00403	GRIDLEY
85	CA00404	ORVILLE
86	CA00500	CALAVERAS
87	CA00600	COLUSA
88	CA00601	COLUSA
89	CA00602	WILLIAMS
90	CA00700	CONTRACOSTA
91	CA00705	ELCERRITO
92	CA00707	PINOLE
93	CA00708	PITTSBURG
94	CA00710	RICHMOND
95	CA00711	SANPABLO
96	CA00712	WALNUTCREEK
97	CA00713	KENSINGTONPOLICE
98	CA00714	MARTINEZ
99	CA00900	ELDORADO
100	CA01000	FRESNO
101	CA01001	CLOVIS
102	CA01002	COALINGA
103	CA01005	FRESNO
104	CA01007	KERMAN
105	CA01008	KINGSBURG
106	CA01010	ORANGECOVE
107	CA01012	REEDLEY
108	CA01013	SANGER
109	CA01015	SELMA
110	CA01100	GLENN
111	CA01101	ORLAND
112	CA01102	WILLOWS
113	CA01200	HUMBOLDT
114	CA01201	ARCATA
115	CA01203	EUREKA
116	CA01205	FORTUNA
117	CA01300	IMPERIAL
118	CA01302	CALEXICO
119	CA01303	CALIPATRIA
120	CA01304	ELCENTRO
121	CA01305	HOLTVILLE
122	CA01307	WESTMORLAND
123	CA01400	INYO
124	CA01502	BAKERSFIELD
125	CA01503	DELANO
126	CA01505	MCFARLAND
127	CA01507	SHAFTER
128	CA01508	TAFT
129	CA01509	TEHACHAPI
130	CA01510	WASCO
131	CA01600	KINGS
132	CA01602	HANFORD
133	CA01603	LEMOORE
134	CA01700	LAKE
135	CA01800	LASSEN

136	CA01801	SUSANVILLE
137	CA01900	LOSANGELES
138	CA01901	ALHAMBRA
139	CA01902	ARCADIA
140	CA01905	AZUSA
141	CA01906	BALDWINPARK
142	CA01907	BELL
143	CA01912	BURBANK
144	CA01913	CLAREMONT
145	CA01916	COVINA
146	CA01918	CULVERCITY
147	CA01920	DOWNEY
148	CA01923	ELSEGUNDO
149	CA01924	GARDENA
150	CA01925	GLENDALE
151	CA01926	GLENDORA
152	CA01929	HERMOSABEACH
153	CA01931	HUNTINGTONPARK
154	CA01933	INGLEWOOD
155	CA01934	IRWINDALE
156	CA01938	LAVERNE
157	CA01941	LONGBEACH
158	CA01942	LOSANGELES
159	CA01944	MANHATTANBEACH
160	CA01945	MAYWOOD
161	CA01946	MONROVIA
162	CA01947	MONTEBELLO
163	CA01948	MONTEREYPARK
164	CA01951	PALOSVERDESESTATES
165	CA01953	PASADENA
166	CA01962	SANGABRIEL
167	CA01963	SANMARINO
168	CA01965	SANTAMONICA
169	CA01966	SIERRAMADRE
170	CA01969	SOUTHGATE
171	CA01970	SOUTHPASADENA
172	CA01972	TORRANCE
173	CA01973	VERNON
174	CA01976	WHITTIER
175	CA02000	MADERA
176	CA02001	CHOWCHILLA
177	CA02002	MADERA
178	CA02101	BELVEDERE
179	CA02102	CORTEMADERA
180	CA02103	FAIRFAX
181	CA02105	MILLVALLEY
182	CA02106	NOVATO
183	CA02108	SANANSELMO
184	CA02109	SANRAFAEL
185	CA02110	SAUSALITO
186	CA02300	MENDOCINO
187	CA02301	FORTBRAGG
188	CA02303	UKIAH

189	CA02304	WILLITS
190	CA02400	MERCED
191	CA02401	ATWATER
192	CA02402	DOSPALOS
193	CA02403	GUSTINE
194	CA02404	LIVINGSTON
195	CA02405	LOSANOS
196	CA02406	MERCED
197	CA02500	MODOC
198	CA02501	ALTURAS
199	CA02700	MONTEREY
200	CA02701	CARMEL
201	CA02702	DELREYOAKS
202	CA02704	GREENFIELD
203	CA02705	KINGCITY
204	CA02706	MONTEREY
205	CA02707	PACIFICGROVE
206	CA02708	SALTINAS
207	CA02710	SEASIDE
208	CA02711	SOLEDAD
209	CA02800	NAPA
210	CA02801	CALISTOGA
211	CA02802	NAPA
212	CA02803	STHELENA
213	CA02901	GRASSVALLEY
214	CA02902	NEVADACITY
215	CA03000	ORANGE
216	CA03001	ANAHEIM
217	CA03002	BREA
218	CA03003	BUENAPARK
219	CA03004	COSTAMESA
220	CA03005	CYPRESS
221	CA03007	FOUNTAINVALLEY
222	CA03008	FULLERTON
223	CA03009	GARDENGROVE
224	CA03010	HUNTINGTONBEACH
225	CA03011	LAGUNABEACH
226	CA03012	LAHABRA
227	CA03013	LOSALAMITOS
228	CA03014	NEWPORTBEACH
229	CA03015	ORANGE
230	CA03016	PLACENTIA
231	CA03017	SANCLEMENTE
232	CA03019	SANTAANA
233	CA03020	SEALBEACH
234	CA03021	STANTON
235	CA03022	TUSTIN
236	CA03024	WESTMINSTER
237	CA03100	PLACER
238	CA03101	AUBURN
239	CA03102	COLFAX
240	CA03104	ROCKLIN
241	CA03105	ROSEVILLE

242	CA03200	PLUMAS
243	CA03300	RIVERSIDE
244	CA03301	BANNING
245	CA03302	BEAUMONT
246	CA03303	BLYTHE
247	CA03305	COACHELLA
248	CA03308	HEMET
249	CA03309	INDIO
250	CA03311	PALMSPRINGS
251	CA03312	PERRIS
252	CA03313	RIVERSIDE
253	CA03314	SANJACINTO
254	CA03315	CORONA
255	CA03400	SACRAMENTO
256	CA03401	FOLSOM
257	CA03402	GALT
258	CA03403	ISLETON
259	CA03404	SACRAMENTO
260	CA03500	SANBENITO
261	CA03501	HOLLISTER
262	CA03600	SANBERNARDINO
263	CA03602	CHINO
264	CA03603	COLTON
265	CA03604	FONTANA
266	CA03605	MONTCLAIR
267	CA03606	NEEDLES
268	CA03608	REDLANDS
269	CA03609	RIALTO
270	CA03610	SANBERNARDINO
271	CA03611	UPLAND
272	CA03700	SANDIEGO
273	CA03701	CARLSBAD
274	CA03702	CHULAVISTA
275	CA03705	ELCAJON
276	CA03706	ESCONDIDO
277	CA03708	LAMESA
278	CA03709	NATIONALCITY
279	CA03710	OCEANSIDE
280	CA03711	SANDIEGO
281	CA03801	SANFRANCISCO
282	CA03900	SANJOAQUIN
283	CA03902	LODI
284	CA03903	MANTECA
285	CA03904	RIPON
286	CA03905	STOCKTON
287	CA03906	TRACY
288	CA04000	SANLUISOBISPO
289	CA04001	ARROYOGRANDE
290	CA04002	GROVERCITY
291	CA04003	MORROBAY
292	CA04004	PASOROBLES
293	CA04006	SANLUISOBISPO
294	CA04100	SANMATEO

295	CA04101	ATHERTON
296	CA04102	BELMONT
297	CA04104	BURLINGAME
298	CA04106	DALYCITY
299	CA04107	HALFMOONBAY
300	CA04108	HILLSBOROUGH
301	CA04109	MENLOPARK
302	CA04110	MILLBRAE
303	CA04111	PACIFICA
304	CA04113	REDWOODCITY
305	CA04114	SANBRUNO
306	CA04115	SANCARLOS
307	CA04116	SANMATEO
308	CA04117	SOUTHSANFRANCISCO
309	CA04202	LOMPOC
310	CA04203	SANTABARBARA
311	CA04204	SANTAMARIA
312	CA04300	SANTA CLARA
313	CA04302	CAMPBELL
314	CA04304	GILROY
315	CA04305	LOSALTOS
316	CA04307	LOGGATOS
317	CA04308	MILPITAS
318	CA04311	MOUNTAINVIEW
319	CA04312	PALOALTO
320	CA04313	SANJOSE
321	CA04314	SANTA CLARA
322	CA04316	SUNNYVALE
323	CA04400	SANTACRUZ
324	CA04401	CAPITOLA
325	CA04402	SANTACRUZ
326	CA04403	WATSONVILLE
327	CA04501	ANDERSON
328	CA04502	REDDING
329	CA04700	SISKIYOU
330	CA04702	DUNSMUIR
331	CA04708	WEED
332	CA04709	YREKACITY
333	CA04800	SOLANO
334	CA04801	BENICIA
335	CA04802	DIXON
336	CA04803	FAIRFIELD
337	CA04804	RIOVISTA
338	CA04805	SUISUNCITY
339	CA04806	VACAVILLE
340	CA04807	VALLEJO
341	CA04900	SONOMA
342	CA04901	CLOVERDALE
343	CA04904	ROHNERTPARK
344	CA04905	SANTAROSA
345	CA04906	SEBASTOPOL
346	CA04907	SONOMA
347	CA04908	PETALUMA

348	CA05002	MODESTO
349	CA05004	OAKDALE
350	CA05005	PATTERSON
351	CA05007	TURLOCK
352	CA05102	YUBACITY
353	CA05201	CORNING
354	CA05202	REDBLUFF
355	CA05300	TRINITY
356	CA05400	TULARE
357	CA05402	EXETER
358	CA05404	LINDSAY
359	CA05405	PORTERVILLE
360	CA05406	TULARE
361	CA05407	VISALIA
362	CA05408	WOODLAKE
363	CA05500	TUOLUMNE
364	CA05600	VENTURA
365	CA05602	FILLMORE
366	CA05605	PORTHUENEME
367	CA05606	SANTAPAULA
368	CA05608	VENTURA
369	CA05702	WINTERS
370	CA05802	WHEATLAND
371	CO00000	DENVER
372	CO00101	AURORA
373	CO00102	BRIGHTON
374	CO00103	COMMERCE CITY
375	CO00104	THORNTON
376	CO00105	WESTMINSTER
377	CO00301	ENGLEWOOD
378	CO00302	LITTLETON
379	CO00704	LONGMONT
380	CO01501	DELTA
381	CO02101	COLORADOSPRINGS
382	CO02301	GLENWOODSPRINGS
383	CO02400	GILPIN
384	CO03001	ARVADA
385	CO03002	GOLDEN
386	CO03301	LEADVILLE
387	CO03400	LAPLATA
388	CO03401	DURANGO
389	CO03503	FORTCOLLINS
390	CO03504	LOVELAND
391	CO03600	LASANIMAS
392	CO03801	STERLING
393	CO03901	GRANDJUNCTION
394	CO04401	BRUSH
395	CO04700	PARK
396	CO05000	PROWERS
397	CO05001	LAMAR
398	CO05101	PUEBLO
399	CO05200	RIOBLANCO
400	CO06202	GREELEY

401	CT00004	AVON
402	CT00007	BERLIN
403	CT00009	BETHEL
404	CT00011	BLOOMFIELD
405	CT00034	DANBURY
406	CT00043	EASTHARTFORD
407	CT00049	ENFIELD
408	CT00054	GLASTONBURY
409	CT00057	GREENWICH
410	CT00059	GROTON CITY
411	CT00064	HARTFORD
412	CT00080	MERIDEN
413	CT00083	MIDDLETOWN
414	CT00085	MONROE
415	CT00093	NEWHAVEN
416	CT00103	NORWALK
417	CT00104	NORWICH
418	CT00110	PLAINVILLE
419	CT00116	PUTNAM
420	CT00124	SEYMOUR
421	CT00126	SHELTON
422	CT00128	SIMSBURY
423	CT00131	SOUTHINGTONTOWN
424	CT00135	STAMFORD
425	CT00138	STRATFORD
426	CT00143	TORRINGTON
427	CT00144	TRUMBULL
428	CT00148	WALLINGFORD
429	CT00151	WATERBURY
430	CT00152	WATERFORD
431	CT00155	WESTHARTFORD
432	CT00156	WESTHAVEN
433	CT00159	WETHERSFIELD
434	CT00161	WILTON
435	CT00162	WINSTED
436	CT00164	WINDSOR
437	CT00166	WOLCOTT
438	DE00101	DOVER
439	DE00103	SMYRNA
440	DE00205	NEWARK
441	DE00206	WILMINGTON
442	DE00303	LAUREL
443	DE00305	MILFORD
444	DE00308	SEAFORD
445	DE301SP	KENT (SP)
446	DE302SP	NEWCASTLE (SP)
447	DE303SP	SUSSEX (SP)
448	DCMPD00	WASHINGTON
449	DCPPD00	USPARKPOLICE
450	FLO0300	BAY
451	FLO0301	PANAMACITY
452	FLO0400	BRADFORD
453	FLO0502	COCOA



454	FLO0503	COCOABEACH
455	FLO0509	ROCKLEDGE
456	FLO0511	TITUSVILLE
457	FLO0600.	BROWARD
458	FLO0601	DANIA
459	FLO0602	DEERFIELD BEACH
460	FLO0603	FORTLAUDERDALE
461	FLO0604	HALLANDALE
462	FLO0605	HOLLYWOOD
463	FLO0606	PLANTATION
464	FLO0607	POMPANOBACH
465	FLO0609	WILTONMANOR
466	FLO0621	MARGATE
467	FLO0622	MIRAMAR
468	FLO0624	OAKLANDPARK
469	FLO0800	CHARLOTTE
470	FLO0900	CITRUS
471	FL01101	NAPLES
472	FL01201	LAKECITY
473	FL01300	DADE
474	FL01302	CORALGABLES
475	FL01304	HIALEAH
476	FL01306	MIAMI
477	FL01308	MIAMISHORES
478	FL01309	MIAMISPRINGS
479	FL01310	NORTHMIAMI BEACH
480	FL01312	OPALOCKA
481	FL01314	BISCAYNEPARK
482	FL01318	NORTHMIAMI
483	FL01319	SOUTHMIAMI
484	FL01321	WESTMIAMI
485	FL01602	JACKSONVILLE
486	FL01603	JACKSONVILLE BEACH
487	FL01604	NEPTUNE BEACH
488	FL01701	PENSACOLA
489	FL02001	QUINCY
490	FL02500	HARDEE
491	FL02601	CLEWISTON
492	FL02700	HERNANDO
493	FL02701	BROOKSVILLE
494	FL02800	HIGHLANDS
495	FL02900	HILLSBOROUGH
496	FL02902	TAMPA
497	FL02903	TEMPLETERRACE
498	FL03100	INDIANRIVER
499	FL03103	VEROBEACH
500	FL03510	MOUNTDORA
501	FL03601	FORTMYERS
502	FL04102	BRADENTON
503	FL04200	MARION
504	FL04201	OCALA
505	FL04400	MONROE
506	FL04401	KEYWEST

507	FL04500	NASSAU
508	FL04800	ORANGE
509	FL04802	MAITLAND
510	FL04804	ORLANDO
511	FL04806	WINTERPARK
512	FL04900	OSCEOLA
513	FL05000	PALMBEACH
514	FL05002	BOCARATON
515	FL05003	BOYNTONBEACH
516	FL05005	LAKEWORTH
517	FL05006	PALMBEACH
518	FL05008	WESTPALMBEACH
519	FL05020	LANTANA
520	FL05023	NORTH PALMBEACH
521	FL05101	DADECITY
522	FL05103	ZEPHYRHILLS
523	FL05200	PINELLAS
524	FL05204	DUNEDIN
525	FL05211	PINELLAS PARK
526	FL05214	STPETERSBURG
527	FL05215	STPETERSBURG BEACH
528	FL05218	TARPO SPRINGS
529	FL05219	TREASURE ISLAND
530	FL05300	POLK
531	FL05301	AUBURNDALE
532	FL05302	BARTOW
533	FL05309	HAINESCITY
534	FL05312	LAKE LAND
535	FL05313	LAKE WALES
536	FL05316	WINTERHAVEN
537	FL05401	PALATKA
538	FL05700	SANTAROSA
539	FL05800	SARASOTA
540	FL05802	VENICE
541	FL05902	CASSELBERRY
542	FL05905	SANFORD
543	FL06400	VOLUSIA
544	FL06401	DAYTONA BEACH
545	FL06402	DELAND
546	FL06403	NEWSMYRNA BEACH
547	FL06404	ORMONDBEACH
548	FL06407	HOLLYHILL
549	FL06500	WAKULLA
550	GAAP000	ATLANTA
551	GA01101	MACON
552	GA02201	CARROLLTON
553	GA02502	GARDEN CITY
554	GA02503	SAVANNAH
555	GA02801	CANTON
556	GA02901	ATHENS
557	GA03303	MARIETTA
558	GA03701	ADEL
559	GA04401	DECATUR

560	GA04701	ALBANY
561	GA05200	ELBERT
562	GA05201	ELBERTON
563	GA05702	ROME
564	GA06002	EASTPOINT
565	GA06301	BRUNSWICK
566	GA06901	GAINESVILLE
567	GA07602	WARNERROBINS
568	GA09201	VALDOSTA
569	GA10601	COLUMBUS
570	GA12101	AUGUSTA
571	GA12600	SPALDING
572	GA12601	GRIFFIN
573	GA13701	TIFTON
574	GA14102	LAGRANGE
575	ID00100	ADA
576	ID00101	BOISE
577	ID00300	BANNOCK
578	ID00302	POCATELLO
579	ID00500	BENEWAH
580	ID00604	SHELLEY
581	ID00700	BLAINE
582	ID00900	BONNER
583	ID00902	SANDPOINT
584	ID01000	BONNEVILLE
585	ID01002	IDAHO FALLS
586	ID01402	NAMPA
587	ID01500	CARIBOU
588	ID01501	SODASPRINGS
589	ID01600	CASSIA
590	ID01700	CLARK
591	ID02000	ELMORE
592	ID02002	MOUNTAINHOME
593	ID02100	FRANKLIN
594	ID02401	GOODING
595	ID02502	GRANGEVILLE
596	ID02600	JEFFERSON
597	ID02701	JEROME
598	ID02800	KOOTENAI
599	ID02801	COEURDALENE
600	ID02900	LATAH
601	ID02905	MOSCOW
602	ID03100	LEWIS
603	ID03300	MADISON
604	ID03400	MINIDOKA
605	ID03401	RUPERT
606	ID03502	LEWISTON
607	ID03803	PAYETTE
608	ID03900	POWER
609	ID04001	KELLOGG
610	ID04202	TWINFALLS
611	ID04400	WASHINGTON
612	ID04401	WEISER

613	ILCPD00	CHICAGO
614	ILO0604	PRINCETON
615	ILO1503	MATTOON
616	ILO1600	COOKCOUNTY
617	ILO1608	BERKELEY
618	ILO1610	BLUEISLAND
619	ILO1617	CALUMETCITY
620	ILO1620	CHICAGO RIDGE
621	ILO1630	ELKGROVEVILLAGE
622	ILO1631	ELMWOODPARK
623	ILO1632	EVANSTON
624	ILO1639	GLENVIEW
625	ILO164A	SKOKIE
626	ILO1652	HOMWOOD
627	ILO1658	LAGRANGEPARK
628	ILO1659	LANSING
629	ILO166B	WESTCHESTER
630	ILO1661	LINCOLNWOOD
631	ILO1666	MATTESON
632	ILO167A	SOUTHOLLAND
633	ILO167B	WESTERNSPRINGS
634	ILO1671	MORTONGROVE
635	ILO1682	OLYMPIA FIELDS
636	ILO1683	ORLANDPARK
637	ILO1688	PARKFOREST
638	ILO169B	WHEELING
639	ILO1693	RIVERDALE
640	ILO1694	RIVERFOREST
641	ILO1698	ROLLINGMEADOWS
642	ILO1901	GENOA
643	ILO2201	ADDISON
644	ILO2205	CLARENDONHILLS
645	ILO2209	GLENELLYN
646	ILO2210	HINSDALE
647	ILO2211	ITASCA
648	ILO2216	ROSELLE
649	ILO2604	VANDALIA
650	ILO2902	CANTON
651	ILO3204	MORRIS
652	ILO3600	HENDERSON
653	ILO3700	HENRY
654	ILO3709	KEWANEE
655	ILO3800	IROQUOIS
656	ILO3902	MURPHYSBORO
657	ILO4300	JODAVIESS
658	ILO4501	AURORA
659	ILO4514	STCHARLES
660	ILO4600	KANKAKEE
661	ILO4601	BRADLEY
662	ILO4603	BOURBONNAIS
663	ILO4804	GALESBURG
664	ILO4901	ANTIOCH
665	ILO4905	GRAYSLAKE

666	IL04907	HIGHLANDPARK
667	IL04913	LIBERTYVILLE
668	IL04914	MUNDELEIN
669	IL04917	ROUNDLAKEBEACH
670	IL04920	WAUCONDA
671	IL04923	ZION
672	IL05000	LASALLE
673	IL05004	MENDOTA
674	IL05008	PERU
675	IL05500	MCDONOUGH
676	IL05615	WOODSTOCK
677	IL05701	BLOOMINGTON
678	IL05802	DECATUR
679	IL06004	EASTALTON
680	IL06009	HIGHLAND
681	IL06900	MORGAN
682	IL07000	MOULTRIE
683	IL07900	RANDOLPH
684	IL08106	MOLINE
685	IL08108	ROCKISLAND
686	IL08109	SILVIS
687	IL08202	BELLEVILLE
688	IL08203	CAHOKIA
689	IL08400	SANGAMON
690	IL08700	SHELBY
691	IL09007	MORTON
692	IL09010	WASHINGTON
693	IL09200	VERMILION
694	IL09701	CARMI
695	IL09802	FULTON
696	IL10100	WINNEBAGO
697	IL10104	ROCKFORD
698	IND1001	LINCOLNBOYHOOD
699	INIP000	INDIANAPOLIS
700	IN00100	ADAMS
701	IN00102	DECATUR
702	IN00200	ALLEN
703	IN00201	FORTWAYNE
704	IN00202	NEHAVEN
705	IN00301	COLUMBUS
706	IN01801	MUNCIE
707	IN01900	DUBOIS
708	IN01902	JASPER
709	IN02001	ELKHART
710	IN02002	GOSHEN
711	IN02201	NEWALBANY
712	IN02401	BROOKVILLE
713	IN02600	GIBSON
714	IN02701	GASCITY
715	IN02702	MARION
716	IN03000	HANCOCK
717	IN03201	BROWNSBURG
718	IN03501	HUNTINGTON

719	IN03701	RENSSELAER
720	IN03802	PORTLAND
721	IN03901	MADISON
722	IN04001	NORTHVERNON
723	IN04301	WARSAW
724	IN04502	CROWNPOINT
725	IN04505	GARY
726	IN04506	GRIFFITH
727	IN04507	HAMMOND
728	IN04508	HIGHLAND
729	IN04600	LAPORTE
730	IN04601	LAPORTE
731	IN04602	MICHIGANCITY
732	IN04701	BEDFORD
733	IN04802	ANDERSON
734	IN04901	BEECHGROVE
735	IN04902	LAWRENCE
736	IN04903	SPEEDWAY
737	IN05301	BLOOMINGTON
738	IN05401	CRAWFORDSVILLE
739	IN05502	MOORESVILLE
740	IN06401	CHESTERTON
741	IN06402	PORTAGE
742	IN06403	VALPARAISO
743	IN06901	BATESVILLE
744	IN07100	STJOSEPH
745	IN07101	MISHAWAKA
746	IN07102	SOUTHBEND
747	IN07601	ANGOLA
748	IN07901	LAFAYETTE
749	IN07902	WESTLAFAYETTE
750	IN08200	VANDEBURGH
751	IN08401	TERREHAUTE
752	IN08500	WABASH
753	IN08901	RICHMOND
754	IN09200	WHITLEY
755	IN308SP	CARROLL (SP)
756	IN315SP	DEARBORN (SP)
757	IN321SP	FAYETTE (SP)
758	IN328SP	GREENE (SP)
759	IN334SP	HOWARD (SP)
760	IN341SP	JOHNSON (SP)
761	IN344SP	LAGRANGE (SP)
762	IN355SP	MORGAN (SP)
763	IN372SP	SCOTT (SP)
764	IN374SP	SPENCER (SP)
765	IN387SP	WARRICK (SP)
766	IN388SP	WASHINGTON (SP)
767	IA00100	ADAIR
768	IA00400	APPANOOSE
769	IA00401	CENTERVILLE
770	IA00501	AUDUBON
771	IA00600	BENTON

772	IA00602	VINTON
773	IA00700	BLACKHAWK
774	IA00701	CEDARFALLS
775	IA00702	EVANSDALE
776	IA00703	WATERLOO
777	IA00800	BOONE
778	IA00801	BOONE
779	IA01001	INDEPENDENCE
780	IA01101	STORMLAKE
781	IA01200	BUTLER
782	IA01300	CALHOUN
783	IA01600	CEDAR
784	IA01700	CERROGORDO
785	IA01701	CLEARLAKE
786	IA01702	MASONCITY
787	IA02101	SPENCER
788	IA02300	CLINTON
789	IA02301	CLINTON
790	IA02500	DALLAS
791	IA02501	PERRY
792	IA02601	BLOOMFIELD
793	IA02801	MANCHESTER
794	IA02900	DESMOINES
795	IA02901	BURLINGTON
796	IA02902	WESTBURLINGTON
797	IA03001	SPIRITLAKE
798	IA03100	DUBUQUE
799	IA03101	DUBUQUE
800	IA03301	OELWEIN
801	IA03400	FLOYD
802	IA03500	FRANKLIN
803	IA03700	GREENE
804	IA03800	GRUNDY
805	IA03900	GUTHRIE
806	IA04001	WEBSTERCITY
807	IA04301	MISSOURIVALLEY
808	IA04600	HUMBOLDT
809	IA04700	IDA
810	IA04800	IOWA
811	IA04900	JACKSON
812	IA04901	MAQUOKETA
813	IA05000	JASPER
814	IA05001	NEWTON
815	IA05201	CORALVILLE
816	IA05300	JONES
817	IA05301	ANAMOSA
818	IA05500	KOSSUTH
819	IA05501	ALGONA
820	IA05600	LEECOUNTY, NORTH
821	IA05601	FORTMADISON
822	IA05602	KEOKUK
823	IA05701	CEDARRAPIDS
824	IA05702	MARION

825	IA05800	LOUISA
826	IA05901	CHARITON
827	IA06000	LYON
828	IA06200	MAHASKA
829	IA06201	OSKALOOSA
830	IA06301	KNOXVILLE
831	IA06401	MARSHALLTOWN
832	IA06500	MILLS
833	IA06601	OSAGE
834	IA07001	MUSCATINE
835	IA07103	SHELDON
836	IA07302	SHEMANDOAH
837	IA07501	LEMARS
838	IA07600	POCAHONTAS
839	IA07701	ANKENY
840	IA07704	URBANDALE
841	IA07705	WESTDESMOINES
842	IA07706	WINDSORHEIGHTS
843	IA07800	POTTAWATTAMIE
844	IA07801	COUNCILBLUFFS
845	IA07901	GRINNELL
846	IA08202	DAVENPORT
847	IA08300	SHELBY
848	IA08301	HARLAN
849	IA08501	AMES
850	IA08900	VANBUREN
851	IA09000	WAPELLO
852	IA09001	OTTUMWA
853	IA09300	WAYNE
854	IA09400	WEBSTER
855	IA09600	WINNESHIEK
856	IA09601	DECORAH
857	IA09700	WOODBURY
858	IA09701	SIOUXCITY
859	KS00100	ALLEN
860	KS00102	IOLA
861	KS00200	ANDERSON
862	KS00201	GARNETT
863	KS00300	ATCHISON
864	KS00301	ATCHISON
865	KS00501	ELLINWOOD
866	KS00502	GREATBEND
867	KS00503	HOISINGTON
868	KS00600	BOURBON
869	KS00802	ELDORADO
870	KS00900	CHASE
871	KS01200	CHEYENNE
872	KS01400	CLAY
873	KS01500	CLOUD
874	KS01600	COFFEY
875	KS01900	CRAWFORD
876	KS01901	PITTSBURG
877	KS02101	ABILENE

878	KS02102	HERINGTON
879	KS02200	DONIPHAN
880	KS02300	DOUGLAS
881	KS02500	ELK
882	KS02601	HAYS
883	KS02700	ELLSWORTH
884	KS02800	FINNEY
885	KS02801	GARDENCITY
886	KS03001	OTTAWA
887	KS03100	GEARY
888	KS03101	JUNCTIONCITY
889	KS03300	GRAHAM
890	KS03400	GRANT
891	KS03500	GRAY
892	KS03701	EUREKA
893	KS03800	HAMILTON
894	KS03900	HARPER
895	KS04300	JACKSON
896	KS04600	JOHNSON
897	KS04602	LEAWOOD
898	KS04604	MISSION
899	KS04606	OVERLANDPARK
900	KS04607	PRAIRIEVILLAGE
901	KS04609	SHAWNEE
902	KS04610	LENEXA
903	KS04611	WESTWOOD
904	KS04800	KINGMAN
905	KS05001	PARSONS
906	KS05100	LANE
907	KS05201	LEAVENWORTH
908	KS05600	LYON
909	KS05601	EMPORIA
910	KS05701	MCPHERSON
911	KS05901	MARYSVILLE
912	KS06000	MEADE
913	KS06201	BELOIT
914	KS06301	COFFEYVILLE
915	KS06302	INDEPENDENCE
916	KS06303	CHERRYVALE
917	KS06400	MORRIS
918	KS06900	NORTON
919	KS07500	POTTAWATOMIE
920	KS07800	RENO
921	KS07801	HUTCHINSON
922	KS07900	REPUBLIC
923	KS08200	ROOKS
924	KS08400	RUSSELL
925	KS08401	RUSSELL
926	KS08500	SALINE
927	KS08501	SALINA
928	KS08601	SCOTTCITY
929	KS08700	SEDGWICK
930	KS08701	DERBY

931	KS08702	HAYSVILLE
932	KS08703	WICHITA
933	KS08705	VALLEYCENTER
934	KS08801	LIBERAL
935	KS08900	SHAWNEE
936	KS08901	TOPEKA
937	KS09000	SHERIDAN
938	KS09100	SHERMAN
939	KS09101	GOODLAND
940	KS09500	STEVENS
941	KS09600	SUMNER
942	KS09601	WELLINGTON
943	KS09701	COLBY
944	KS09800	TREGO
945	KS09900	WABAUNSEE
946	KS10300	WILSON
947	KS10301	FREDONIA
948	KS10400	WOODSON
949	KS10502	KANSASCITY
950	KY00100	ADAIR
951	KY00300	ANDERSON
952	KY00500	BARREN
953	KY00501	GLASGOW
954	KY00701	MIDDLESBORO
955	KY00900	BOURBON
956	KY00901	PARIS
957	KY01001	ASHLAND
958	KY01400	BRECKINRIDGE
959	KY01701	PRINCETON
960	KY01800	CALLOWAY
961	KY01801	MURRAY
962	KY01903	DAYTON
963	KY01904	FORTTHOMAS
964	KY01906	NEWPORT
965	KY02400	CHRISTIAN
966	KY02401	HOPKINSVILLE
967	KY02501	WINCHESTER
968	KY03000	DAVISS
969	KY03001	OWENSBORO
970	KY03402	LEXINGTON
971	KY04001	LANCASTER
972	KY04100	GRANT
973	KY04500	GREENUP
974	KY04501	FLATWOODS
975	KY04700	HARDIN
976	KY04802	HARLAN
977	KY05100	HENDERSON
978	KY05101	HENDERSON
979	KY05402	DAWSONSPRINGS
980	KY05602	LOUISVILLE
981	KY05603	STMATTHEWS
982	KY05701	NICHOLASVILLE
983	KY05901	COVINGTON

984	KY05903	ERLANGER
985	KY05907	LUDLOW
986	KY06000	KNOTT
987	KY06500	LEE
988	KY07101	RUSSELLVILLE
989	KY07301	PADUCAH
990	KY07601	BEREA
991	KY07901	BENTON
992	KY08000	MARTIN
993	KY08101	MAYSVILLE
994	KY08200	MEADE
995	KY08400	MERCER
996	KY08500	METCALFE
997	KY08700	MONTGOMERY
998	KY08701	MOUNTSTERLING
999	KY09001	BARDSTOWN
1000	KY09601	FALMOUTH
1001	KY09701	HAZARD
1002	KY10001	SOMERSET
1003	KY10100	ROBERTSON
1004	KY10501	GEORGETOWN
1005	KY10600	SHELBY
1006	KY10700	SIMPSON
1007	KY10800	SPENCER
1008	KY10901	CAMPBELLVILLE
1009	KY11301	MORGANFIELD
1010	KY11401	BOWLINGGREEN
1011	KY11500	WASHINGTON
1012	KY11600	WAYNE
1013	LANP000	NEWORLEANS
1014	LA00102	RAYNE
1015	LA00301	DONALDSONVILLE
1016	LA00901	SHREVEPORT
1017	LA00902	VIVIAN
1018	LA01001	DEQUINCY
1019	LA01702	BATONROUGE
1020	LA02003	VILLEPLATTE
1021	LA02600	JEFFERSON
1022	LA02700	JEFFERSONDAVIS
1023	LA02800	LAFAYETTE
1024	LA03300	MADISON
1025	LA03701	MONROE
1026	LA03702	WESTMONROE
1027	LA04001	ALEXANDRIA
1028	LA05100	STMARY
1029	LA05102	FRANKLIN
1030	LA05103	MORGANCITY
1031	LA06001	MINDEN
1032	LA06002	SPRINGHILL
1033	LA06100	WESTBATONROUGE
1034	ME00100	ANDROSCOGGIN
1035	ME00102	LEWISTON
1036	ME00200	AROOSTOOK

1037	ME00204	HOULTON
1038	ME00206	PRESQUE ISLE
1039	ME00210	LIMESTONE
1040	ME00305	PORTLAND
1041	ME00306	SOUTHPORTLAND
1042	ME00308	WESTBROOK
1043	ME00401	FARMINGTON
1044	ME00503	BUCKSPORT
1045	ME00602	GARDINER
1046	ME00603	HALLOWELL
1047	ME00608	WINTHROP
1048	ME00702	ROCKLAND
1049	ME01001	BANGOR
1050	ME01002	BREWER
1051	ME01003	DEXTER
1052	ME01005	OLDTOWN
1053	ME01006	ORONO
1054	ME01007	HAMPDEN
1055	ME01009	MILLINOCKET
1056	ME01100	PISCATAQUIS
1057	ME01102	MILO
1058	ME01200	SAGADAHOC
1059	ME01202	TOPSHAM
1060	ME01302	SKOWHEGAN
1061	ME01501	CALAIS
1062	ME01600	YORK
1063	ME01602	KITTERY
1064	ME01604	SACO
1065	MDBP000	BALTIMORE
1066	MDPP000	USPARKPOLICE
1067	MDO0102	CUMBERLAND
1068	MDO0103	FROSTBURG
1069	MDO0201	ANNAPOLIS
1070	MDO0302	SPARROWSPOINT
1071	MDO0708	WESTMINSTER
1072	MDO0804	ELKTON
1073	MDO1001	CAMBRIDGE
1074	MDO1101	BRUNSWICK
1075	MDO1103	FREDERICK
1076	MDO1300	HARFORD
1077	MDO1301	ABERDEEN
1078	MDO1302	BELAIR
1079	MDO1303	HAVREDEGRACE
1080	MDO1606	TAKOMAPARK
1081	MDO1702	BLADENSBURG
1082	MDO1709	DISTRICTHEIGHTS
1083	MDO1712	FORESTHEIGHTS
1084	MDO1714	GREENBELT
1085	MDO1715	HYATTSVILLE
1086	MDO1717	LAUREL
1087	MDO1719	MOUNTRAINIER
1088	MDO1725	UNIVERSITYOFMD
1089	MDO2001	CRISFIELD

1090	MD02101	EASTON
1091	MD02203	HAGERSTOWN
1092	MD02303	SALISBURY
1093	MA00102	BOURNE
1094	MA00104	CHATHAM
1095	MA00201	ADAMS
1096	MA00206	DALTON
1097	MA00219	NORTHADAMS
1098	MA00222	PITTSFIELD
1099	MA00309	FREETOWN
1100	MA00311	NEWBEDFORD
1101	MA00312	NORTHATTLEBORO
1102	MA00315	REHOBOTH
1103	MA00318	SWANSEA
1104	MA00320	WESTPORT
1105	MA00501	AMESBURY
1106	MA00502	ANDOVER
1107	MA00503	BEVERLY
1108	MA00505	DANVERS
1109	MA00513	LAWRENCE
1110	MA00515	LYNNFIELD
1111	MA00519	METHUEN
1112	MA00526	ROCKPORT
1113	MA00530	SAUGUS
1114	MA00531	SWAMPSCOTT
1115	MA00532	TOPSFIELD
1116	MA00616	MONTAGUE
1117	MA00619	ORANGE
1118	MA00705	CHICOPEE
1119	MA00706	EASTLONGMEADOW
1120	MA00711	LONGMEADOW
1121	MA00712	LUDLOW
1122	MA00718	SPRINGFIELD
1123	MA00721	WESTSPRINGFIELD
1124	MA00722	WESTFIELD
1125	MA00801	AMHERST
1126	MA00815	SOUTHADLEY
1127	MA00817	WARE
1128	MA00901	ACTON
1129	MA00907	BELMONT
1130	MA00911	CAMBRIDGE
1131	MA00913	CHELMSFORD
1132	MA00914	CONCORD
1133	MA00915	DRACUT
1134	MA00920	HOLLISTON
1135	MA00923	LEXINGTON
1136	MA00926	LOWELL
1137	MA00928	MARLBORO
1138	MA00929	MAYNARD
1139	MA00930	MEDFORD
1140	MA00931	MELROSE
1141	MA00932	NATICK
1142	MA00939	SOMERVILLE

1143	MA00940	STONEHAM
1144	MA00942	SUDBURY
1145	MA00945	TYNGSBOROUGH
1146	MA00946	WAKEFIELD
1147	MA00951	WESTON
1148	MA00952	WILMINGTON
1149	MA00954	WOBURN
1150	MA01103	BRAINTREE
1151	MA01104	BROOKLINE
1152	MA01106	COHASSET
1153	MA01113	MEDWAY
1154	MA01114	MILLIS
1155	MA01116	NEEDHAM
1156	MA01120	QUINCY
1157	MA01122	SHARON
1158	MA01127	WEYMOUTH
1159	MA01210	HINGHAM
1160	MA01214	MARION
1161	MA01215	MARSHFIELD
1162	MA01217	MIDDLEBORO
1163	MA01220	PLYMOUTH
1164	MA01224	SCITUATE
1165	MA01301	BOSTON
1166	MA01305	WINTHROP
1167	MA01402	ATHOL
1168	MA01414	EASTBROOKFIELD
1169	MA01415	FITCHBURG
1170	MA01417	GRAFTON
1171	MA01420	HOLDEN
1172	MA01424	LEICESTER
1173	MA01425	LEOMINSTER
1174	MA01433	NORTHBORO
1175	MA01434	NORTHBRIDGE
1176	MA01443	SHREWSBURY
1177	MA01454	WEBSTER
1178	MA01460	WORCESTER
1179	MI01101	ALCONA
1180	MI03103	ALLEGAN
1181	MI03210	ALLEGAN
1182	MI04215	ALPENA
1183	MI06106	ARENAC
1184	MI08464	HASTINGS
1185	MI09239	BAYCITY
1186	MI09383	ESSEXVILLE
1187	MI11111	BERRIEN
1188	MI11248	BENTONHARBOR
1189	MI11276	BUCHANAN
1190	MI11619	NILES
1191	MI11726	STJOSEPH
1192	MI12112	BRANCH
1193	MI12322	COLDWATER
1194	MI13207	ALBION
1195	MI13237	BATTLECREEK

1196	MI13560	MARSHALL
1197	MI15115	CHARLEVOIX
1198	MI17117	CHIPPEWA
1199	MI17734	SAULTSTEMARIE
1200	MI18118	CLARE
1201	MI19725	STJOHNS
1202	MI21382	ESCANABA
1203	MI22122	DICKINSON
1204	MI23307	CHARLOTTE
1205	MI24124	EMMET
1206	MI24662	PETOSKEY
1207	MI25393	FENTON
1208	MI26126	GLADWIN
1209	MI27127	GOGEBIC
1210	MI27494	IRONWOOD
1211	MI28128	GRANDTRAVERSE
1212	MI29129	GRATIOT
1213	MI29213	ALMA
1214	MI29727	STLOUIS
1215	MI30473	HILLSDALE
1216	MI31480	HOUGHTON
1217	MI33364	EASTLANSING
1218	MI33581	MICHSTUNIVERSITY
1219	MI34491	IONIA
1220	MI35135	IOSCO
1221	MI36136	IRON
1222	MI37599	MOUNTPLEASANT
1223	MI38497	JACKSON
1224	MI39139	KALAMAZOO
1225	MI39678	PORTAGE
1226	MI41361	EASTGRANDRAPIDS
1227	MI41437	GRANDVILLE
1228	MI41834	WYOMING
1229	MI42142	KEWEENAW
1230	MI43143	LAKE
1231	MI44144	LAPEER
1232	MI44520	LAPEER
1233	MI45145	LEELANAU
1234	MI46146	LENAWEE
1235	MI46202	ADRIAN
1236	MI46260	BLISSFIELD
1237	MI46776	TECUMSEH
1238	MI47482	HOWELL
1239	MI50303	CENTERLINE
1240	MI50360	EASTDETROIT
1241	MI50409	FRASER
1242	MI50597	MOUNTCLEMENS
1243	MI50610	NEWBALTIMORE
1244	MI50708	ROMEO
1245	MI50713	ROSEVILLE
1246	MI50722	STCLAIRSHORES
1247	MI51151	MANISTEE
1248	MI51550	MANISTEE

1249	MI52152	MARQUETTE
1250	MI52495	ISHPEMING
1251	MI52609	NEGAUNEE
1252	MI54256	BIGRAPIDS
1253	MI55155	MENOMINEE
1254	MI55575	MENOMINEE
1255	MI56156	MIDLAND
1256	MI58590	MONROE
1257	MI61603	MUSKEGON
1258	MI61604	MUSKEGONHEIGHTS
1259	MI61622	NORTHMUSKEGON
1260	MI61710	ROOSEVELTPARK
1261	MI62162	NEWAYGO
1262	MI62842	FREMONT
1263	MI63251	BERKLEY
1264	MI63255	BEVERLYHILLS
1265	MI63259	BIRMINGHAM
1266	MI63262	BLOOMFIELDTWP
1267	MI63316	CLAWSON
1268	MI63394	FERNDALE
1269	MI63475	HOLLY
1270	MI63487	HUNTINGTONWOODS
1271	MI63521	LATHRUPVILLAGE
1272	MI63547	MADISONHEIGHTS
1273	MI63585	MILFORD
1274	MI63628	OAKPARK
1275	MI63646	OXFORD
1276	MI63673	PONTIAC
1277	MI63702	ROCHESTER
1278	MI63714	ROYALOAK
1279	MI63804	WALLEDLAKE
1280	MI65165	OGEMAW
1281	MI68168	OSCODA
1282	MI70432	GRANDHAVEN
1283	MI70474	HOLLAND
1284	MI71171	PRESQUEISLE
1285	MI71706	ROGERSCITY
1286	MI73173	SAGINAW
1287	MI73717	SAGINAW
1288	MI74209	ALGONAC
1289	MI74562	MARYSVILLE
1290	MI75768	STURGIS
1291	MI75780	THREERIVERS
1292	MI77551	MANISTIQUE
1293	MI78358	DURAND
1294	MI79290	CARO
1295	MI79795	VASSAR
1296	MI81310	CHELSEA
1297	MI81836	YPSILANTI
1298	MI82344	DEARBORNHEIGHTS
1299	MI82349	DETROIT
1300	MI82370	ECORSE
1301	MI82397	FLATROCK



1302	M182420	GARDENCITY
1303	M182423	GIBRALTAR
1304	M182446	GROSSEPOINTE
1305	M182448	GROSSEPOINTEPARK
1306	M182450	GROSSEPOINTEWOODS
1307	M182453	HAMTRAMCK
1308	M182458	HARPERWOODS
1309	M182471	HIGHLANDPARK
1310	M182534	LINCOLNPARK
1311	M182572	MELVINDALE
1312	M182672	PLYMOUTH
1313	M182700	RIVERROUGE
1314	M182752	SOUTHGATE
1315	M182812	WAYNE
1316	M182833	WYANDOTTE
1317	M183183	WEXFORD
1318	M183281	CADILLAC
1319	MN00100	AITKIN
1320	MN00200	ANOKA
1321	MN00201	ANOKA
1322	MN00204	COLUMBIAHEIGHTS
1323	MN00205	COONRAPIDS
1324	MN00206	FRIDLEY
1325	MN00208	SPRINGLAKEPARK
1326	MN00300	BECKER
1327	MN00301	DETROITLAKES
1328	MN00400	BELTRAMI
1329	MN00401	BEMIDJI
1330	MN00600	BIGSTONE
1331	MN00601	ORTONVILLE
1332	MN00700	BLUEEARTH
1333	MN00701	MANKATO
1334	MN00800	BROWN
1335	MN00801	NEWULM
1336	MN00802	SLEEPYEYE
1337	MN00900	CARLTON
1338	MN00901	CLOQUET
1339	MN01000	CARVER
1340	MN01002	CHASKA
1341	MN01100	CASS
1342	MN01200	CHIPPEWA
1343	MN01202	MONTEVIDEO
1344	MN01400	CLAY
1345	MN01404	MOORHEAD
1346	MN01800	CROWWING
1347	MN01801	BRAINERD
1348	MN01802	CROSBY
1349	MN01900	DAKOTA
1350	MN01903	HASTINGS
1351	MN01904	MENDOTAHEIGHTS
1352	MN01906	SOUTHSTPAUL
1353	MN01907	WESTSTPAUL
1354	MN01908	EAGANTOWNSHIP

1355	MNO2000	DODGE
1356	MNO2200	FARIBAULT
1357	MNO2300	FILLMORE
1358	MNO2400	FREEBORN
1359	MNO2401	ALBERTLEA
1360	MNO2500	GOODHUE
1361	MNO2503	REDWING
1362	MNO2600	GRANT
1363	MNO2700	HENNEPIN
1364	MNO2701	BLOOMINGTON
1365	MNO2703	BROOKLYNPARK
1366	MNO2704	CRYSTAL
1367	MNO2705	DEEPHAVEN
1368	MNO2708	GOLDENVALLEY
1369	MNO2711	MINNEAPOLIS
1370	MNO2712	MINNETONKA
1371	MNO2713	MOUND
1372	MNO2715	ORONO
1373	MNO2717	PLYMOUTH
1374	MNO2718	RICHFIELD
1375	MNO2719	ROBBINSDALE
1376	MNO2720	STANTHONY
1377	MNO2721	STLOUISPARK
1378	MNO2723	WAYZATA
1379	MNO2800	HOUSTON
1380	MNO2900	HUBBARD
1381	MNO2901	PARKRAPIDS
1382	MNO3000	ISANTI
1383	MNO3300	KANABEC
1384	MNO3400	KANDIYOH
1385	MNO3401	WILLMAR
1386	MNO3500	KITTSO
1387	MNO3600	KOOCHICHING
1388	MNO3601	INTERNATIONALFALLS
1389	MNO3700	LACQUIPARLE
1390	MNO3800	LAKE
1391	MNO4000	LESUEUR
1392	MNO4100	LINCOLN
1393	MNO4200	LYON
1394	MNO4201	MARSHALL
1395	MNO4202	TRACY
1396	MNO4300	MCLEOD
1397	MNO4302	HUTCHINSON
1398	MNO4500	MARSHALL
1399	MNO4600	MARTIN
1400	MNO4601	FAIRMONT
1401	MNO4700	MEEKER
1402	MNO4800	MILLELACS
1403	MNO4900	MORRISON
1404	MNO4901	LITTLEFALLS
1405	MNO5000	MOWER
1406	MNO5001	AUSTIN
1407	MNO5200	NICOLLET

1408	MNO5201	NORTHMANKATO
1409	MNO5202	STPETER
1410	MNO5301	WORTHINGTON
1411	MNO5400	NORMAN
1412	MNO5500	OLMSTED
1413	MNO5501	ROCHESTER
1414	MNO5600	OTTERTAIL
1415	MNO5601	FERGUSFALLS
1416	MNO5700	PENNINGTON
1417	MNO5701	THIEFRIVERFALLS
1418	MNO5901	PIPESTONE
1419	MNO6000	POLK
1420	MNO6001	CROOKSTON
1421	MNO6002	EASTGRANDFORKS
1422	MNO6100	POPE
1423	MNO6101	GLENWOOD
1424	MNO6200	RAMSEY
1425	MNO6203	LAUDERDALE
1426	MNO6204	MAPLEWOOD
1427	MNO6205	MOUNDSVIEW
1428	MNO6206	NEWBRIGHTON
1429	MNO6207	NORTHSTPAUL
1430	MNO6208	ROSEVILLE
1431	MNO6210	WHITEBEARLAKE
1432	MNO6601	FARIBAULT
1433	MNO6700	ROCK
1434	MNO6701	LIVERNE
1435	MNO6800	ROSEAU
1436	MNO6900	STLOUIS
1437	MNO6901	AURORA
1438	MNO6906	DULUTH
1439	MNO6910	HIBBING
1440	MNO6914	VIRGINIA
1441	MNO7000	SCOTT
1442	MNO7003	NEWPRAGUE
1443	MNO7004	SHAKOPEE
1444	MNO7300	STEARNS
1445	MNO7304	STCLOUD
1446	MNO7400	STEELE
1447	MNO7401	OWATONNA
1448	MNO7500	STEVENS
1449	MNO7501	MORRIS
1450	MNO7602	BENSON
1451	MNO7900	WABASHA
1452	MNO8001	WADENA
1453	MNO8100	WASECA
1454	MNO8200	WASHINGTON
1455	MNO8202	FORESTLAKE
1456	MNO8204	NEWPORT
1457	MNO8205	STPAULPARK
1458	MNO8206	STILLWATER
1459	MNO8207	COTTAGEGROVEVILLAGE
1460	MNO8300	WATONWAN

1461	MNO8400	WILKIN
1462	MNO8401	BRECKENRIDGE
1463	MNO8500	WINONA
1464	MNO8502	WINONA
1465	MNO8600	WRIGHT
1466	MNO8700	YELLOWMEDICINE
1467	MS00601	CLEVELAND
1468	MS02403	LONGBEACH
1469	MS02501	JACKSON
1470	MS03003	PASCAGOULA
1471	MS03402	LAUREL
1472	MS03801	MERIDIAN
1473	MS04301	BROOKHAVEN
1474	MS04401	COLUMBUS
1475	MS05102	NEWTON
1476	MS07601	GREENVILLE
1477	MS07701	WAYNESBORO
1478	MOKPD00	KANSASCITY
1479	MOSPD00	STLOUIS
1480	M000600	BARTON
1481	M001002	COLUMBIA
1482	M001101	STJOSEPH
1483	M001300	CALDWELL
1484	M001601	CAPEGIRARDEAU
1485	M001602	JACKSON
1486	M001900	CASS
1487	M001904	HARRISONVILLE
1488	M002403	EXCELSIORSPRINGS
1489	M002404	GLADSTONE
1490	M002407	NORTHKANSASCITY
1491	M002601	JEFFERSONCITY
1492	M002701	BOONVILLE
1493	M003506	MALDEN
1494	M003608	WASHINGTON
1495	M003903	SPRINGFIELD
1496	M004602	WESTPLAINS
1497	M004804	GRANDVIEW
1498	M004806	INDEPENDENCE
1499	M004810	RAYTOWN
1500	M004900	JASPER
1501	M004903	CARTHAGE
1502	M005103	WARRENSBURG
1503	M005400	LAFAYETTE
1504	M006401	HANNIBAL
1505	M008902	RICHMOND
1506	M009504	BELLEFONTAINENEIGHBORS
1507	M009507	BERKELEY
1508	M009509	BRENTWOOD
1509	M009518	CRESTWOOD
1510	M009527	FENTON
1511	M009528	FERGUSON
1512	M009530	FLORISSANT
1513	M009531	FRONTENAC

1514	M009532	GLENDALE
1515	M009538	HAZELWOOD
1516	M009541	JENNINGS
1517	M009543	KIRKWOOD
1518	M009544	LADUE
1519	M009552	NORMANDY
1520	M009555	OLIVETTE
1521	M009556	OVERLAND
1522	M009562	RICHMONDHEIGHTS
1523	M009564	ROCKHILL
1524	M009565	STANN
1525	M009567	STJOHNVILLAGE
1526	M009569	SHREWSBURY
1527	M009573	UNIVERSITYCITY
1528	M009574	VALLEYPARK
1529	M009580	WEBSTERGROVES
1530	M009581	WELLSTON
1531	M009700	STEGENEVIEVE
1532	M009802	SLATER
1533	M010106	SIKESTON
1534	MT00100	BEAVERHEAD
1535	MT00101	DILLON
1536	MT00500	CARBON
1537	MT00501	REDLODGE
1538	MT00700	CASCADE
1539	MT00701	GREATFALLS
1540	MT00901	MILESCITY
1541	MT01101	GLENDIVE
1542	MT01300	FALLON
1543	MT01301	BAKER
1544	MT01401	LEWISTOWN
1545	MT01500	FLATHEAD
1546	MT02300	JUDITHBASIN
1547	MT02400	LAKE
1548	MT02501	HELENA
1549	MT02600	LIBERTY
1550	MT02800	MCCONE
1551	MT03201	MISSOULA
1552	MT03300	MUSSELSHELL
1553	MT03401	LIVINGSTON
1554	MT03600	PHILLIPS
1555	MT03700	PONDERA
1556	MT04000	PRAIRIE
1557	MT04100	RAVALLI
1558	MT04800	STILLWATER
1559	MT04900	SWEETGRASS
1560	MT05000	TETON
1561	MT05601	BILLINGS
1562	MT05602	LAUREL
1563	NB00101	HASTINGS
1564	NB00701	ALLIANCE
1565	NB00900	BROWN
1566	NB01000	BUFFALO

1567	NB01001	KEARNEY
1568	NB01500	CHASE
1569	NB01600	CHERRY
1570	NB01701	SIDNEY
1571	NB01800	CLAY
1572	NB02301	CHADRON
1573	NB02400	DAWSON
1574	NB02500	DEUEL
1575	NB02700	DODGE
1576	NB02701	FREMONT
1577	NB02800	DOUGLAS
1578	NB02802	OMAHA
1579	NB03300	FURNAS
1580	NB03401	BEATRICE
1581	NB04001	GRANDISLAND
1582	NB04100	HAMILTON
1583	NB04800	JEFFERSON
1584	NB04801	FAIRBURY
1585	NB05300	KIMBALL
1586	NB05500	LANCASTER
1587	NB05501	LINCOLN
1588	NB05601	NORTHPLATTE
1589	NB06001	NORFOLK
1590	NB06400	NEMAH
1591	NB06500	NUCKOLLS
1592	NB06501	SUPERIOR
1593	NB07301	MCCOOK
1594	NB07400	RICHARDSON
1595	NB07401	FALLSCITY
1596	NB07600	SALINE
1597	NB07602	CRETE
1598	NB07701	BELLEVUE
1599	NB07901	SCOTTSDLUFF
1600	NB07902	GERING
1601	NB08100	SHERIDAN
1602	NB08200	SHERMAN
1603	NB08600	THOMAS
1604	NB09000	WAYNE
1605	NB09001	WAYNE
1606	NB09300	YORK
1607	NB09301	YORK
1608	NV00101	FALLON
1609	NV00201	LASVEGAS
1610	NV00202	NORTHLASVEGAS
1611	NV00203	HENDERSON
1612	NV00204	BOULDERCITY
1613	NV00300	DOUGLAS
1614	NV00400	ELKO
1615	NV00401	ELKO
1616	NV00701	WINNEMUCCA
1617	NV01000	LYON
1618	NV01500	STOREY
1619	NV01601	RENO

1620	NV01602	SPARKS
1621	NV01700	WHITEPINE
1622	NH00100	BELKNAP
1623	NH00110	GILFORD
1624	NH00300	CHESHIRE
1625	NH00534	HANOVER
1626	NH00544	LEBANON
1627	NH00550	LITTLETON
1628	NH00634	MANCHESTER
1629	NH00646	NASHUA
1630	NH00654	PETERBOROUGH
1631	NH00716	CONCORD
1632	NH00822	EXETER
1633	NH00858	PORTSMOUTH
1634	NH00920	ROCHESTER
1635	NH01018	NEWPORT
1636	NJNP000	NEWARK
1637	NJ00101	ABSECON
1638	NJ00102	ATLANTIC CITY
1639	NJ00103	BRIGANTINE
1640	NJ00111	GALLOWAY TOWNSHIP
1641	NJ00113	HAMMONTON
1642	NJ00114	LINWOOD
1643	NJ00116	MARGATE CITY
1644	NJ00117	MULLICATWP
1645	NJ00119	PLEASANTVILLE
1646	NJ00121	SOMERS POINT
1647	NJ00122	VENTNOR CITY
1648	NJ00201	ALLENDALE
1649	NJ00202	ALPINE
1650	NJ00203	BERGENFIELD
1651	NJ00204	BOGOTA
1652	NJ00205	CARLSTADT
1653	NJ00206	CLIFFSIDE PARK
1654	NJ00207	CLOSTER
1655	NJ00208	CRESSKILL
1656	NJ00209	DEMAREST
1657	NJ00211	EASTPATERSON
1658	NJ00212	EASTRUTHERFORD
1659	NJ00213	EDGEWATER
1660	NJ00214	EMERSON
1661	NJ00215	ENGLEWOOD
1662	NJ00216	ENGLEWOOD CLIFFS
1663	NJ00217	FAIRLAWN
1664	NJ00218	FAIRVIEW
1665	NJ00219	FORTLEE
1666	NJ00221	GARFIELD
1667	NJ00222	GLENROCK
1668	NJ00223	HACKENSACK
1669	NJ00224	HARRINGTON PARK
1670	NJ00225	HASBROUCK HEIGHTS
1671	NJ00226	HAWORTH
1672	NJ00227	HILLSDALE

1673	NJ00228	HOBOKUS
1674	NJ00229	LEONIA
1675	NJ00230	LITTLEFERRY
1676	NJ00231	LODI
1677	NJ00232	LYNDHURST TWP
1678	NJ00233	MAHWAH TOWNSHIP
1679	NJ00234	MAYWOOD
1680	NJ00235	MIDLAND PARK
1681	NJ00236	MONTVALE
1682	NJ00237	MOONACHIE
1683	NJ00238	NEWMILFORD
1684	NJ00239	NORTHARLINGTON
1685	NJ00241	NORWOOD
1686	NJ00242	OAKLAND
1687	NJ00243	OLDTAPPAN
1688	NJ00244	ORADELL
1689	NJ00246	PARAMUS
1690	NJ00247	PARK RIDGE
1691	NJ00248	RAMSEY
1692	NJ00249	RIDGEFIELD
1693	NJ00250	RIDGEFIELD PARK
1694	NJ00251	RIDGEWOOD
1695	NJ00252	RIVEREDGE
1696	NJ00253	RIVERVALE
1697	NJ00254	ROCHELLE PARK TWP
1698	NJ00255	ROCKLEIGH
1699	NJ00256	RUTHERFORD
1700	NJ00257	SADDLEBROOK TWP
1701	NJ00259	SOUTH HACKENSACK
1702	NJ00260	TEANECK TWP
1703	NJ00261	TENAFLY
1704	NJ00263	UPPERSADDLERIVER
1705	NJ00264	WALDWICK
1706	NJ00265	WALLINGTON
1707	NJ00266	WASHINGTON TOWNSHIP
1708	NJ00267	WESTWOOD
1709	NJ00268	WOODCLIFF LAKE
1710	NJ00269	WOODRIDGE
1711	NJ00302	BEVERLY
1712	NJ00303	BORDENTOWN
1713	NJ00305	BURLINGTON
1714	NJ00306	BURLINGTON TWP
1715	NJ00308	CINNAMINSON TOWNSHIP
1716	NJ00309	DELANCOTOWNSHIP
1717	NJ00310	DELRANTOWNSHIP
1718	NJ00315	FLORENCETOWNSHIP
1719	NJ00317	WILLINGBORO TOWNSHIP
1720	NJ00320	MAPLESHADE TWP
1721	NJ00321	MEDFORD TOWNSHIP
1722	NJ00322	MEDFORD LAKES
1723	NJ00323	MOORESTOWN TOWNSHIP
1724	NJ00324	MOUNTHOLLY
1725	NJ00328	PALMYRA

1726	NJ00331	RIVERSIDE
1727	NJ00332	RIVERTON
1728	NJ00401	AUDUBON
1729	NJ00402	AUDUBONPARK
1730	NJ00403	BARRINGTON
1731	NJ00404	BELLMAWR
1732	NJ00405	BERLIN
1733	NJ00407	BROOKLAWN
1734	NJ00408	CAMDEN
1735	NJ00410	CLEMENTON
1736	NJ00411	COLLINGSWOOD
1737	NJ00412	CHERRYHILL
1738	NJ00414	GLOUCESTERCITY
1739	NJ00415	GLOUCESTERTOWNSHIP
1740	NJ00416	HADDONTWP
1741	NJ00418	HADDONHEIGHTS
1742	NJ00420	LAURELSPRINGS
1743	NJ00421	LAWNSIDE
1744	NJ00423	MAGNOLIA
1745	NJ00424	MERCHANTVILLE
1746	NJ00425	MOUNTEPHRAIM
1747	NJ00427	PENNSAUKEN
1748	NJ00430	RUNNEMEDE
1749	NJ00431	SOMERDALE
1750	NJ00432	STRATFORD
1751	NJ00434	VOORHEESTOWNSHIP
1752	NJ00501	AVALON
1753	NJ00502	CAPEMAY
1754	NJ00505	LOWERTOWNSHIP
1755	NJ00506	MIDDLETOWNSHIP
1756	NJ00507	NORTHWILDWOOD
1757	NJ00508	OCEANCITY
1758	NJ00514	WILDWOOD
1759	NJ00515	WILDWOODCREST
1760	NJ00601	BRIDGETON
1761	NJ00614	VINELAND
1762	NJ00702	BLOOMFIELD
1763	NJ00703	CALDWELL
1764	NJ00704	FAIRFIELD
1765	NJ00705	CEDARGROVETWP
1766	NJ00706	EASTORANGE
1767	NJ00707	ESSEXFELLS
1768	NJ00708	GLENRIDGE
1769	NJ00709	IRVINGTON
1770	NJ00710	LIVINGSTON
1771	NJ00711	MAPLEWOODTWP
1772	NJ00712	MILLBURNTWP
1773	NJ00713	MONTCLAIR
1774	NJ00715	NORTHCALDWELL
1775	NJ00716	NUTLEY
1776	NJ00717	ORANGE
1777	NJ00718	ROSELAND
1778	NJ00719	SOUTHORANGE

1779	NJ00720	VERONA
1780	NJ00721	WESTCALDWELL
1781	NJ00722	WESTORANGE
1782	NJ00801	CLAYTON
1783	NJ00802	DEPTFORDTOWNSHIP
1784	NJ00805	FRANKLINTOWNSHIP
1785	NJ00814	PAULSBORO
1786	NJ00815	PITMAN
1787	NJ00817	SWEDESBORO
1788	NJ00818	WASHINGTONTWP
1789	NJ00819	WENONAH
1790	NJ00820	WESTDEPTFORDTOWNSHIP
1791	NJ00821	WESTVILLE
1792	NJ00822	WOODBURY
1793	NJ00901	BAYONNE
1794	NJ00902	EASTNEWARK
1795	NJ00903	GUTTENBERG
1796	NJ00904	HARRISON
1797	NJ00905	HOBOKEN
1798	NJ00906	JERSEYCITY
1799	NJ00907	KEARNY
1800	NJ00908	NORTHBERGENTWP
1801	NJ00910	UNIONCITY
1802	NJ00911	WEEHAWKENTWP
1803	NJ01006	CLINTONTWP
1804	NJ01009	FLEMINGTON
1805	NJ01011	FRENCHTOWN
1806	NJ01014	HIGHBRIDGEBORO
1807	NJ01017	LAMBERTVILLE
1808	NJ01022	READINGTONTWP
1809	NJ01101	EASTWINDSORTWP
1810	NJ01102	EWINGTWP
1811	NJ01103	HAMILTON
1812	NJ01104	HIGHTSTOWN
1813	NJ01105	HOPEWELL
1814	NJ01107	LAWRENCETOWNSHIP
1815	NJ01109	PRINCETON
1816	NJ01110	PRINCETONTOWNSHIP
1817	NJ01111	TRENTON
1818	NJ01201	CARTERET
1819	NJ01202	CRANBURYTWP
1820	NJ01203	DUNELLEN
1821	NJ01204	EASTBRUNSWICKTWP
1822	NJ01205	EDISON
1823	NJ01206	HELMETTA
1824	NJ01207	HIGHLANDPARK
1825	NJ01208	JAMESBURG
1826	NJ01209	MADISONTOWNSHIP
1827	NJ01210	METUCHEN
1828	NJ01211	MIDDLESEX
1829	NJ01212	MILLTOWN
1830	NJ01214	NEWBRUNSWICK
1831	NJ01215	NORTHBRUNSWICKTWP

1832	NJ01216	PERTHAMBOY
1833	NJ01217	PISCATAWAY
1834	NJ01219	SAYREVILLE
1835	NJ01220	SOUTHAMBOY
1836	NJ01221	SOUTHBRUNSWICKTWP
1837	NJ01222	SOUTHPLAINFIELD
1838	NJ01223	SOUTHRIVER
1839	NJ01224	SPOTSWOOD
1840	NJ01225	WOODBRI DGETWP
1841	NJ01301	ALLENHURST
1842	NJ01303	ASBURY PARK
1843	NJ01305	ATLANTIC HIGHLANDS
1844	NJ01306	AVONBYTHESEA
1845	NJ01309	BRIELLE
1846	NJ01310	DEAL
1847	NJ01311	EATONTOWN
1848	NJ01313	FAIRHAVEN
1849	NJ01315	FREEHOLD
1850	NJ01317	HIGHLANDS
1851	NJ01318	HOLMDEL TWP
1852	NJ01320	INTERLAKEN
1853	NJ01321	KEANSBURG
1854	NJ01322	KEYPORT
1855	NJ01323	LITTLESILVER
1856	NJ01324	LOCHARBOUR
1857	NJ01325	LONGBRANCH
1858	NJ01327	MANASQUAN
1859	NJ01329	MATAWAN
1860	NJ01330	MATAWANTWP
1861	NJ01331	MIDDLETOWNTOWNSHIP
1862	NJ01333	MONMOUTH BEACH
1863	NJ01335	NEPTUNE
1864	NJ01336	NEWSHREWSBURY
1865	NJ01340	REDBANK
1866	NJ01342	RUMSON
1867	NJ01343	SEABRIGHT
1868	NJ01345	SHREWSBURY
1869	NJ01347	SOUTHBELMAR
1870	NJ01348	SPRINGLAKE
1871	NJ01349	SPRINGLAKE HEIGHTS
1872	NJ01350	UNIONBEACH
1873	NJ01352	WALLTOWNSHIP
1874	NJ01353	WESTLONGBRANCH
1875	NJ01401	BOONTON
1876	NJ01403	BUTLER
1877	NJ01404	CHATHAM
1878	NJ01405	CHATHAMTOWNSHIP
1879	NJ01406	CHESTER
1880	NJ01407	CHESTERTWP
1881	NJ01408	DENVILLETOWNSHIP
1882	NJ01409	DOVER
1883	NJ01410	EASTHANOVERTOWNSHIP
1884	NJ01411	FLORHAM PARK

1885	NJ01412	HANOVERTOWNSHIP
1886	NJ01413	HARDINGTOWNSHIP
1887	NJ01415	KINNELON
1888	NJ01416	LINCOLN PARK
1889	NJ01417	MADISON
1890	NJ01418	MENDHAM
1891	NJ01419	MENDHAMTOWNSHIP
1892	NJ01420	MINEHILLTOWNSHIP
1893	NJ01421	MONTVILLETOWNSHIP
1894	NJ01423	MORRIS PLAINS
1895	NJ01424	MORRISTOWN
1896	NJ01425	MOUNTAIN LAKES
1897	NJ01427	MOUNT OLIVETWP
1898	NJ01428	NETCONG
1899	NJ01429	PARSIPPANY-TROYHILLS
1900	NJ01430	PASSAIC TOWNSHIP
1901	NJ01431	PEQUANNOCKTOWNSHIP
1902	NJ01432	RANDOLPHTOWNSHIP
1903	NJ01433	RIVERDALE
1904	NJ01435	ROCKAWAYTOWNSHIP
1905	NJ01436	ROXBURYTOWNSHIP
1906	NJ01438	WASHINGTON TWP
1907	NJ01439	WHARTON
1908	NJ01502	BAYHEAD
1909	NJ01503	BEACHHAVEN
1910	NJ01504	BEACHWOOD
1911	NJ01505	BERKELEYTOWNSHIP
1912	NJ01507	DOVERTWP
1913	NJ01510	ISLAND HEIGHTS
1914	NJ01511	JACKSON TWP
1915	NJ01512	LACEY TWP
1916	NJ01514	LAKEWOOD
1917	NJ01515	LAVALLETTE
1918	NJ01518	MANCHESTER TWP
1919	NJ01519	MANTOLOKING
1920	NJ01520	OCEANTWP
1921	NJ01523	PLUMSTEDTOWNSHIP
1922	NJ01524	POINT PLEASANT
1923	NJ01525	POINT PLEASANT BEACH
1924	NJ01526	SEASIDE HEIGHTS
1925	NJ01527	SEASIDE PARK
1926	NJ01528	SHIP BOTTOM
1927	NJ01530	STAFFORD TWP
1928	NJ01531	SURFCITY
1929	NJ01601	BLOOMINGDALE
1930	NJ01602	CLIFTON
1931	NJ01604	HAWTHORNE
1932	NJ01606	NORTHHALEDON
1933	NJ01607	PASSAIC
1934	NJ01608	PATERSON
1935	NJ01609	POMPTON LAKES
1936	NJ01610	PROSPECT PARK
1937	NJ01611	RINGWOOD

1938	NJ01613	WANAQUE
1939	NJ01614	WAYNETWP
1940	NJ01616	WESTPATERSON
1941	NJ01708	PENNSGROVE
1942	NJ01712	SALEM
1943	NJ01713	UPPERPENNSNECK
1944	NJ01715	WOODSTOWN
1945	NJ01802	BERNARDSTWP
1946	NJ01804	BOUNDBROOK
1947	NJ01806	BRIDGEWATERTWP
1948	NJ01807	FARHILLS
1949	NJ01809	GREENBROOK
1950	NJ01810	HILLSBOROUGHTWP
1951	NJ01811	MANVILLE
1952	NJ01816	RARITAN
1953	NJ01818	SOMERVILLE
1954	NJ01819	SOUTHBOUNDBROOK
1955	NJ01821	WATCHUNG
1956	NJ01906	FRANKLIN
1957	NJ01911	HARDYSTONTOWNSHIP
1958	NJ01912	HOPATCONG
1959	NJ01915	NEWTON
1960	NJ01919	STANHOPE
1961	NJ01921	SUSSEX
1962	NJ02002	CLARK
1963	NJ02003	CRANFORDTWP
1964	NJ02004	ELIZABETH
1965	NJ02005	FANWOOD
1966	NJ02006	GARWOOD
1967	NJ02007	HILLSIDETWP
1968	NJ02008	KENILWORTH
1969	NJ02009	LINDEN
1970	NJ02010	MOUNTAINSIDE
1971	NJ02011	NEWPROVIDENCE
1972	NJ02012	PLAINFIELD
1973	NJ02013	RAHWAY
1974	NJ02014	ROSELLE
1975	NJ02015	ROSELLEPARK
1976	NJ02016	SCOTCHPLAINS
1977	NJ02017	SPRINGFIELD
1978	NJ02018	SUMMIT
1979	NJ02019	UNIONTWP
1980	NJ02020	WESTFIELD
1981	NJ02021	WINFIELDTWP
1982	NJ02102	ALPHA
1983	NJ02103	BELVIDERE
1984	NJ02108	HACKETTSTOWN
1985	NJ02117	OXFORDTWP
1986	NJ02119	PHILLIPSBURG
1987	NJ02121	WASHINGTON
1988	NM00101	ALBUQUERQUE
1989	NM00301	ROSWELL
1990	NM00501	CLOVIS

1991	NM00701	LASCRCUES
1992	NM00801	ARTESIA
1993	NM00802	CARLSBAD
1994	NM00901	SILVERCITY
1995	NM01300	LEA
1996	NM01501	LOSALAMOS
1997	NM01600	LUNA
1998	NM01701	GALLUP
1999	NM02001	TUCUMCARI
2000	NM02101	ESPANOLA
2001	NM02201	PORTALES
2002	NM02400	SANJUAN
2003	NM02401	AZTEC
2004	NM02402	FARMINGTON
2005	NM02501	LASVEGASCITY
2006	NM03101	CLAYTON
2007	NM03201	BELEN
2008	NM03204	MILAN
2009	NYD1002	VANDEBILT MANSION
2010	NY00101	ALBANY
2011	NY00102	COHOES
2012	NY00103	WATERVLIET
2013	NY00120	GREENISLAND
2014	NY00121	ALTAMONT
2015	NY00153	COLONIETOWN
2016	NY00220	ALFRED
2017	NY00300	BROOME
2018	NY00301	BINGHAMTON
2019	NY00364	VESTAL
2020	NY00400	CATTARAUGUS
2021	NY00401	OLEAN
2022	NY00433	SALAMANCA
2023	NY00500	CAYUGA
2024	NY00501	AUBURN
2025	NY00600	CHAUTAUQUA
2026	NY00601	DUNKIRK
2027	NY00602	JAMESTOWN
2028	NY00620	LAKEWOOD
2029	NY00625	FALCONER
2030	NY00629	FREDONIA
2031	NY00700	CHEMUNG
2032	NY00701	ELMIRA
2033	NY00721	ELMIRA HEIGHTS
2034	NY00722	HORSEHEADS
2035	NY00800	CHEMANGO
2036	NY00824	NORWICH
2037	NY00900	CLINTON
2038	NY00901	PLATTSBURGH
2039	NY01000	COLUMBIA
2040	NY01001	HUDSON
2041	NY01101	CORTLAND
2042	NY01200	DELAWARE
2043	NY01229	WALTON

2044	NY01301	BEACON
2045	NY01363	POUGHKEEPSIETOWN
2046	NY01401	BUFFALO
2047	NY01403	TONAWANDA
2048	NY01429	BLASDELL
2049	NY01451	AMHERST
2050	NY01465	HAMBURGTOWN
2051	NY01474	WESTSENECA
2052	NY01500	ESSEX
2053	NY01523	LAKEPLACID
2054	NY01620	TUPPERLAKE
2055	NY01624	MALONE
2056	NY01700	FULTON
2057	NY01701	GLOVERSVILLE
2058	NY01702	JOHNSTOWN
2059	NY01800	GENESEE
2060	NY01801	BATAVIA
2061	NY01823	LEROY
2062	NY01921	CATSKILL
2063	NY02122	ILION
2064	NY02123	MOHAWK
2065	NY02124	HERKIMER
2066	NY02200	JEFFERSON
2067	NY02201	WATERTOWN
2068	NY02238	CARTHAGE
2069	NY02400	LEWIS
2070	NY02500	LIVINGSTON
2071	NY02527	DANSVILLE
2072	NY02600	MADISON
2073	NY02601	ONEIDA
2074	NY02621	CAZENOVIA
2075	NY02625	HAMILTON
2076	NY02626	CANASTOTA
2077	NY02629	CHITTENANGO
2078	NY02700	MONROE
2079	NY02701	ROCHESTER
2080	NY02702	IRONDEQUOIT
2081	NY02724	EASTROCHESTER
2082	NY02750	BRIGHTON
2083	NY02822	CANAJOHARIE
2084	NY02824	FORTPLAIN
2085	NY02828	STJOHNSVILLE
2086	NY02900	NASSAUCOUNTY
2087	NY02901	GLENCOVE
2088	NY02903	FLORALPARK
2089	NY02905	GARDENCITY
2090	NY02906	HEMPSTEAD
2091	NY02907	LYNBROOK
2092	NY02939	MALVERNE
2093	NY03030	NEWYORK
2094	NY03100	NIAGARA
2095	NY03101	LOCKPORT
2096	NY03102	NIAGARAFALLS

2097	NY03103	NORTHTONAWANDA
2098	NY03121	LEWISTON
2099	NY03201	ROME
2100	NY03202	UTICA
2101	NY03238	YORKVILLE
2102	NY03240	NEWYORKMILLS
2103	NY03300	ONONDAGA
2104	NY03301	SYRACUSE
2105	NY03326	SOLVAY
2106	NY03327	BALDWINVILLE
2107	NY03328	FAYETTEVILLE
2108	NY03331	LIVERPOOL
2109	NY03332	SKANEATELES
2110	NY03335	NORTHSYRACUSE
2111	NY03429	CANANDAIGUA
2112	NY03501	MIDDLETOWN
2113	NY03502	NEWBURGH
2114	NY03522	CORNWALL
2115	NY03529	WARWICK
2116	NY03536	TUXEDOPARK
2117	NY03565	TUXEDO
2118	NY03622	MEDINA
2119	NY03801	ONEONTA
2120	NY03824	COOPERSTOWN
2121	NY03900	PUTNAM
2122	NY03950	CARMEL
2123	NY04101	RENSSELAER
2124	NY04102	TROY
2125	NY04120	HOOSICKFALLS
2126	NY04300	ROCKLAND
2127	NY04321	HAVERSTRAW
2128	NY04326	SOUTHNYACK
2129	NY04328	SPRINGVALLEY
2130	NY04329	SUFFERN
2131	NY04330	SLOATSBURG
2132	NY04350	CLARKSTOWN
2133	NY04352	ORANGETOWN
2134	NY04353	RAMAPOTOWN
2135	NY04400	STLAWRENCE
2136	NY04401	OGDENSBURG
2137	NY04402	MASSENA
2138	NY04429	POTSDAM
2139	NY04501	SARATOGASPRINGS
2140	NY04520	BALLSTONSPA
2141	NY04521	CORINTH
2142	NY04523	MECHANICVILLE
2143	NY04600	SCHENECTADY
2144	NY04601	SCHENECTADY
2145	NY04620	SCOTIA
2146	NY04654	ROTTERDAM
2147	NY04720	COBLESKILL
2148	NY04921	WATERLOO
2149	NY05001	CORNING



2150	NY05022	BATH
2151	NY05024	CANISTEO
2152	NY05026	PAINTEDPOST
2153	NY05120	AMITYVILLE
2154	NY05127	GREENPORT
2155	NY05144	ASHAROKEN
2156	NY05155	RIVERHEADTOWN
2157	NY05220	LIBERTY
2158	NY05300	TIOGA
2159	NY05320	WAVERLY
2160	NY05324	OWEGO
2161	NY05400	TOMPKINS
2162	NY05401	LTHACA
2163	NY05425	CAYUGAHEIGHTS
2164	NY05501	KINGSTON
2165	NY05524	SAUGERTIES
2166	NY05526	ELLENVILLE
2167	NY05600	WARREN
2168	NY05601	GLENSFALLS
2169	NY05657	QUEENSBURY
2170	NY05724	FORTEWARD
2171	NY05726	HUDSONFALLS
2172	NY05728	WHITEHALL
2173	NY05800	WAYNE
2174	NY05822	CLYDE
2175	NY05823	LYONS
2176	NY05825	PALMYRA
2177	NY05902	WHITEPLAINS
2178	NY05903	MOUNTVERNON
2179	NY05904	NEWROCHELLE
2180	NY05907	YONKERS
2181	NY05908	RYE
2182	NY05909	MAMARONECK
2183	NY05910	SCARSDALE
2184	NY05921	CROTONONHUDSON
2185	NY05924	ARDSLEY
2186	NY05925	DOBBSFERRY
2187	NY05926	HASTINGSOHUDSON
2188	NY05927	IRVINGTON
2189	NY05928	TARRYTOWN
2190	NY05929	LARCHMONT
2191	NY05931	BRIARCLIFFMADR
2192	NY05932	NORTHTARRYTOWN
2193	NY05933	PLEASANTVILLE
2194	NY05937	PELHAMMANOR
2195	NY05939	ELMSFORD
2196	NY05952	EASTCHESTER
2197	NY05953	GREENBURGH
2198	NY05954	HARRISON
2199	NY05957	MOUNTPLEASANT
2200	NY05958	NEWCASTLE
2201	NY05968	YORKTOWN
2202	NY06021	ATTICA

2203	NY06027	WARSAW
2204	NY06100	YATES
2205	NC00101	BURLINGTON
2206	NC00103	GRAHAM
2207	NC00300	ALLEGHANY
2208	NC00701	WASHINGTON
2209	NC01101	ASHEVILLE
2210	NC01201	MORGANTON
2211	NC01202	VALDESE
2212	NC01300	CABARRUS
2213	NC01301	CONCORD
2214	NC01401	GRANITEFALLS
2215	NC01402	LENOIR
2216	NC02101	EDENTON
2217	NC02302	SHELBY
2218	NC02601	FAYETTEVILLE
2219	NC02800	DARE
2220	NC02901	LEXINGTON
2221	NC02902	THOMASVILLE
2222	NC03200	DURHAM
2223	NC03201	DURHAM
2224	NC03302	TARBORO
2225	NC03400	FORSYTH
2226	NC03402	WINSTON-SALEM
2227	NC03606	GASTONIA
2228	NC04000	GREENE
2229	NC04100	GUILFORD
2230	NC04102	GREENSBORO
2231	NC04103	HIGHPOINT
2232	NC04201	ENFIELD
2233	NC04203	SCOTLANDNECK
2234	NC04501	HENDERSONVILLE
2235	NC04901	MOORESVILLE
2236	NC04902	STATESVILLE
2237	NC05101	SMITHFIELD
2238	NC05400	LENOIR
2239	NC05401	KINSTON
2240	NC05501	LINCOLNTON
2241	NC05600	MCDOWELL
2242	NC05601	MARION
2243	NC05901	WILLIAMSTON
2244	NC06001	CHARLOTTE
2245	NC06500	NEWHANOVER
2246	NC06502	WILMINGTON
2247	NC06701	JACKSONVILLE
2248	NC07001	ELIZABETHCITY
2249	NC07300	PERSON
2250	NC07601	ASHEBORO
2251	NC07702	HAMLET
2252	NC07801	LUMBERTON
2253	NC07803	REDSPRINGS
2254	NC08005	SALISBURY
2255	NC08101	FORESTCITY

2256	NC08201	CLINTON
2257	NC08300	SCOTLAND
2258	NC08301	LAURINBURG
2259	NC08401	ALBEMARLE
2260	NC08601	ELKIN
2261	NC08602	MOUNTAIRY
2262	NC08801	BREVARD
2263	NC09100	VANCE
2264	NC09200	WAKE
2265	NC09201	RALEIGH
2266	NC09600	WAYNE
2267	NC09601	GOLDSBORO
2268	ND00201	VALLEYCITY
2269	ND00400	BILLINGS
2270	ND00600	BOWMAN
2271	ND00700	BURKE
2272	ND00800	BURLEIGH
2273	ND00903	WESTFARGO
2274	ND01200	DIVIDE
2275	ND01400	EDDY
2276	ND01500	EMMONS
2277	ND01800	GRANDFORKS
2278	ND01801	GRANDFORKS
2279	ND01900	GRANT
2280	ND02100	HETTINGER
2281	ND02400	LOGAN
2282	ND02600	MCINTOSH
2283	ND02900	MERCER
2284	ND03000	MORTON
2285	ND03002	MANDAN
2286	ND03100	MOUNTRAIL
2287	ND03300	OLIVER
2288	ND03601	DEVILSLAKE
2289	ND03900	RICHLAND
2290	ND04200	SHERIDAN
2291	ND04400	SLOPE
2292	ND04500	STARK
2293	ND04501	DICKINSON
2294	ND04600	STEELE
2295	ND04700	STUTSMAN
2296	ND04701	JAMESTOWN
2297	ND04900	TRAILL
2298	ND05102	MINOT
2299	ND05300	WILLIAMS
2300	ND05302	WILLISTON
2301	OHCIPOO	CINCINNATI
2302	OHCLPOO	CLEVELAND
2303	OHCOPOO	COLUMBUS
2304	OHDI001	MOUNDCITYNATLMONT
2305	OH00204	LIMA
2306	OH00402	CONNEAUT
2307	OH00600	AUGLAIZE
2308	OH00602	WAPAKONETA

2309	OH00902	HAMILTON
2310	OH00903	MIDDLETOWN
2311	OH00907	OXFORD
2312	OH01202	SPRINGFIELD
2313	OH01401	BLANCHESTER
2314	OH01500	COLUMBIANA
2315	OH01501	COLUMBIANA
2316	OH01502	EASTLIVERPOOL
2317	OH01506	SALEM
2318	OH01508	WELLSVILLE
2319	OH01700	CRAWFORD
2320	OH01702	CRESTLINE
2321	OH01703	GALION
2322	OH01801	BAYVILLAGE
2323	OH01803	BEDFORD
2324	OH01804	BEDFORDHEIGHTS
2325	OH01806	BEREA
2326	OH01809	BROADVIEWHEIGHTS
2327	OH01813	CHAGRINFALLS
2328	OH01815	CLEVELANDHEIGHTS
2329	OH01817	EASTCLEVELAND
2330	OH01818	EUCLID
2331	OH01819	FAIRVIEWPARK
2332	OH01820	GARFIELDHEIGHTS
2333	OH01823	HIGHLANDHEIGHTS
2334	OH01826	LAKEWOOD
2335	OH01827	LYNDHURST
2336	OH01828	MAPLEHEIGHTS
2337	OH01830	MAYFIELD
2338	OH01834	NORTHOLMSTED
2339	OH01836	NORTHROYALTON
2340	OH01837	OAKWOODVILLAGE
2341	OH01842	PARMA
2342	OH01843	PARMAHEIGHTS
2343	OH01849	SOLOM
2344	OH01850	SOUTHEUCLID
2345	OH01851	STRONGSVILLE
2346	OH01855	WARRENSVILLEHEIGHTS
2347	OH01857	WESTLAKE
2348	OH02000	DEFIANCE
2349	OH02001	DEFIANCE
2350	OH02002	HICKSVILLE
2351	OH02101	DELAWARE
2352	OH02203	SANDUSKY
2353	OH02401	WASHINGTONCH
2354	OH02500	FRANKLIN
2355	OH02501	BEXLEY
2355	OH02504	GAHANNA
2357	OH02505	GRANDVIEWHEIGHTS
2358	OH02510	WESTERVILLE
2359	OH02511	WHITEHALL
2360	OH02512	WORTHINGTON
2361	OH02600	FULTON

2362	OH02605	WAUSEON
2363	OH02801	CHARDON
2364	OH02901	FAIRBORN
2365	OH02903	XENIA
2366	OH03001	CAMBRIDGE
2367	OH03100	HAMILTON
2368	OH03102	AMBERLEY
2369	OH03105	CHEVIOT
2370	OH03112	FORESTPARK
2371	OH03115	GREENHILLS
2372	OH03117	INDIANHILL
2373	OH03119	LOCKLAND
2374	OH03120	LOVELAND
2375	OH03121	MADEIRA
2376	OH03122	MARIEMONT
2377	OH03123	MONTGOMERY
2378	OH03128	NORWOOD
2379	OH03130	STBERNARD
2380	OH03131	SHARONVILLE
2381	OH03133	VILLAGEOFSPRINGDALE
2382	OH03136	WYOMING
2383	OH03500	HENRY
2384	OH03501	NAPOLEON
2385	OH03602	HILLSBORO
2386	OH03700	HOCKING
2387	OH03904	BELLEVUE
2388	OH04301	EASTLAKE
2389	OH04306	MENTOR
2390	OH04307	MENTOR-ON-THE-LAKE
2391	OH04311	WICKLIFFE
2392	OH04312	WILLOUGHBY
2393	OH04313	WILLOUGHBYHILLS
2394	OH04314	WILLOWICK
2395	OH04705	LORAIN
2396	OH04709	WELLINGTON
2397	OH04800	LUCAS
2398	OH04801	MAUMEE
2399	OH04807	TOLEDO
2400	OH05000	MAHONING
2401	OH05004	CANFIELD
2402	OH05007	SEBRING
2403	OH05009	YOUNGSTOWN
2404	OH05101	MARION
2405	OH05201	BRUNSWICK
2406	OH05202	MEDINA
2407	OH05203	WADSWORTH
2408	OH05400	MERCER
2409	OH05502	PIQUA
2410	OH05504	TROY
2411	OH05700	MONTGOMERY
2412	OH05705	KETTERING
2413	OH05709	MORAIN
2414	OH05710	OAKWOOD

2415	OH05712	TRUTWOOD
2416	OH06001	ZANESVILLE
2417	OH06202	PORTCLINTON
2418	OH06801	EATON
2419	OH06900	PUTNAM
2420	OH07001	MANSFIELD
2421	OH07002	ONTARIO
2422	OH07203	FREMONT
2423	OH07301	NEWBOSTON
2424	OH07402	TIFFIN
2425	OH07501	SIDNEY
2426	OH07604	CANTON
2427	OH07608	MASSILLON
2428	OH07611	NORTHCANTON
2429	OH07701	AKRON
2430	OH07702	BARBERTON
2431	OH07703	CUYAHOGAFALLS
2432	OH07708	MOGADORE
2433	OH07714	TWINSBURG
2434	OH07800	TRUMBULL
2435	OH07802	HUBBARD
2436	OH07805	NEWTONFALLS
2437	OH07807	WARREN
2438	OH07902	DOVER
2439	OH07904	NEWPHILADELPHIA
2440	OH07906	UHRICHVILLE
2441	OH08301	FRANKLIN
2442	OH08304	MASON
2443	OH08400	WASHINGTON
2444	OH08402	MARIETTA
2445	OH08500	WAYNE
2446	OH08501	ORRVILLE
2447	OH08503	WOOSTER
2448	OH08701	BOWLINGGREEN
2449	OH08702	NORTHBALTIMORE
2450	OH08703	PERRYSBURG
2451	OK00200	ALFALFA
2452	OK00201	CHEROKEE
2453	OK00701	DURANT
2454	OK00800	CADDO
2455	OK00901	ELRENO
2456	OK01001	ARDMORE
2457	OK01400	CLEVELAND
2458	OK01402	NORMAN
2459	OK01601	LAWTON
2460	OK01903	SAPULPA
2461	OK02000	CUSTER
2462	OK02200	DEWEY
2463	OK02400	GARFIELD
2464	OK02401	ENID
2465	OK02502	PAULSVALLEY
2466	OK02601	CHICKASHA
2467	OK02700	GRANT

2468	OK03400	JEFFERSON
2469	OK03600	KAY
2470	OK03603	PONCACITY
2471	OK03604	TONKAWA
2472	OK03702	KINGFISHER
2473	OK03800	KIOWA
2474	OK04200	LOGAN
2475	OK04300	LOVE
2476	OK04402	PURCELL
2477	OK04600	MCINTOSH
2478	OK04700	MAJOR
2479	OK04800	MARSHALL
2480	OK04801	MADILL
2481	OK05101	MUSKOGEE
2482	OK05502	DELCITY
2483	OK05504	MIDWESTCITY
2484	OK05505	NICHOLSHILLS
2485	OK05506	OKLAHOMACITY
2486	OK05507	VILLAGE
2487	OK05602	OKMULGEE
2488	OK05802	MIAMI
2489	OK05901	CLEVELAND
2490	OK06002	STILLWATER
2491	OK06201	ADA
2492	OK06302	TECUMSEH
2493	OK06902	DUNCAN
2494	OK06903	MARLOW
2495	OK07205	TULSA
2496	OK07401	BARTLESVILLE
2497	OK07402	DEWEY
2498	OK07601	ALVA
2499	OR00201	CORVALLIS
2500	OR00303	GLADSTONE
2501	OR00304	LAKEOSWEGO
2502	OR00309	WESTLINN
2503	OR00401	ASTORIA
2504	OR00403	SEASIDE
2505	OR00503	STHELENS
2506	OR00602	COOSBAY
2507	OR00606	NORTHBEND
2508	OR01000	DOUGLAS
2509	OR01002	MYRTLECREEK
2510	OR01005	ROSEBURG
2511	OR01007	WINSTON
2512	OR01100	GILLIAM
2513	OR01402	HOODRIVER
2514	OR01502	CENTRALPOINT
2515	OR01504	MEDFORD
2516	OR01700	JOSEPHINE
2517	OR01701	GRANTSPASS
2518	OR02000	LANE
2519	OR02001	COTTAGEGROVE
2520	OR02006	SPRINGFIELD

2521	OR02100	LINCOLN
2522	OR02102	NEWPORT
2523	OR02103	TOLEDO
2524	OR02200	LINN
2525	OR02201	ALBANY
2526	OR02203	LEBANON
2527	OR02204	SWEETHOME
2528	OR02400	MARION
2529	OR02402	SALEM
2530	OR02403	SILVERTON
2531	OR02405	WOODBURN
2532	OR02600	MULTNOMAH
2533	OR02602	PORTLAND
2534	OR02701	DALLAS
2535	OR02900	TILLAMOOK
2536	OR03001	HERMISTON
2537	OR03002	MILTON-FREEWATER
2538	OR03101	LAGRANDE
2539	OR03300	WASCO
2540	OR03301	THE DALLES
2541	OR03402	FORESTGROVE
2542	OR03403	HILLSBORO
2543	OR03404	TIGARD
2544	OR03600	YAMHILL
2545	OR03601	MCMINNVILLE
2546	OR03602	NEWBERG
2547	PAPEPOO	PHILADELPHIA
2548	PAPPDOO	PITTSBURGH
2549	PA00101	GETTYSBURG
2550	PA00102	LITTLESTOWN
2551	PA0020A	BALDWIN TOWNSHIP
2552	PA0020F	KENNEDY TWP
2553	PA0020G	RESERVE TOWNSHIP
2554	PA00201	BALDWINBOROUGH
2555	PA00202	BELLEVUE
2556	PA00204	BRENTWOOD
2557	PA00207	CORAOPOLIS
2558	PA00209	DUQUESNE
2559	PA00211	GREENTREE
2560	PA00215	MILLVALE
2561	PA00217	MOUNTLEBANON TWP
2562	PA00221	PLEASANT HILLS
2563	PA00222	ROSSTWP
2564	PA00227	WILKINSBURG
2565	PA00229	AVALON
2566	PA00232	GLASSPORT
2567	PA00234	MCCANDLESSTWP
2568	PA00236	MUNHALL
2569	PA00239	NORTHVERSAILLESTWP
2570	PA00242	SHALERTWP
2571	PA00243	STOWETOWNSHIP
2572	PA00260	CHURCHILL
2573	PA00261	CRAFTON

2574	PA00265	EDGEWORTH
2575	PA00276	LEETSDALE
2576	PA00277	LIBERTYBORO
2577	PA00279	MOUNTOLIVER
2578	PA00286	PORTVUE
2579	PA00290	SHARPSBURG
2580	PA00294	VERONA
2581	PA00298	WESTVIEW
2582	PA003SP	ARMSTRONG (SP)
2583	PA004SP	BEAVER (SP)
2584	PA00402	AMBRIDGE
2585	PA00405	BEAVERFALLS
2586	PA00409	BRIGHTONTOWNSHIP
2587	PA00416	NEWBRIGHTON
2588	PA00418	CENTERTOWNSHIP
2589	PA00501	BEDFORD
2590	PA00601	BIRDSBORO
2591	PA00603	CUMRUTOWNSHIP
2592	PA00605	FLEETWOOD
2593	PA00608	KUTZTOWN
2594	PA00612	MOUNTPENN
2595	PA00613	MUHLENBERGTWP
2596	PA00614	READING
2597	PA00621	WESTREADING
2598	PA00622	WYOMISSING
2599	PA007SP	BLAIR (SP)
2600	PA00701	ALTOONA
2601	PA00704	TYRONE
2602	PA008SP	BRADFORD (SP)
2603	PA00902	BRISTOL
2604	PA00907	LOWERMAKEFIELDTWP
2605	PA00908	LOWERSOUTHAMPTON
2606	PA00909	MIDDLETOWNTWP
2607	PA00910	MORRISVILLE
2608	PA010SP	BUTLER (SP)
2609	PA01002	BUTLERTWP
2610	PA01003	SLIPPERYROCK
2611	PA01104	JOHNSTOWN
2612	PA01105	RICHLANDTOWNSHIP
2613	PA01116	SOUTHMONT
2614	PA012SP	CAMERON (SP)
2615	PA01303	LANSFORD
2616	PA01304	LEHIGHTON
2617	PA01401	BELLEFONTE
2618	PA01403	STATECOLLEGE
2619	PA015SP	CHESTER (SP)
2620	PA01504	EASTWHITELANDTWP
2621	PA01505	KENNETTSQUARE
2622	PA01512	TREDYFFRINTOWNSHIP
2623	PA01513	WESTCHESTER
2624	PA01514	WESTGOSHENTOWNSHIP
2625	PA01516	WILLISTOWNTWP
2626	PA016SP	CLARION (SP)

2627	PA01601	CLARION
2628	PA01702	DUBOIS
2629	PA01703	CURWENSVILLE
2630	PA018SP	CLINTON (SP)
2631	PA01801	LOCKHAVEN
2632	PA019SP	COLUMBIA (SP)
2633	PA01902	BERWICK
2634	PA01903	BLOOMSBURG
2635	PA02001	MEADVILLE
2636	PA02002	TITUSVILLE
2637	PA02102	CARLISLE
2638	PA02105	LEMOYNE
2639	PA02107	MECHANICSBURG
2640	PA02204	LOWERPAXTONTWP
2641	PA023SP	DELAWARE (SP)
2642	PA02310	EASTLANSDOWNE
2643	PA02314	HAVERFORDTOWNSHIP
2644	PA02315	LANSDOWNE
2645	PA02317	MARPLETOWNSHIP
2646	PA02322	NETHERPROVIDENCETWP
2647	PA02326	RADNORTOWNSHIP
2648	PA02328	RIDLEYTWP
2649	PA02331	SPRINGFIELDTOWNSHIP
2650	PA02337	UPPERDARBYTWP
2651	PA02339	YEADON
2652	PA024SP	ELK (SP)
2653	PA02403	STMARYS
2654	PA02501	CORRY
2655	PA02502	ERIE
2656	PA02503	MILLCREEKTWP
2657	PA02504	NORTHEAST
2658	PA02506	LAWRENCEPARKTWP
2659	PA02507	UNIONCITY
2660	PA02602	CONNELLSVILLE
2661	PA02603	UNIONTOWN
2662	PA027SP	FOREST (SP)
2663	PA02801	CHAMBERSBURG
2664	PA029SP	FULTON (SP)
2665	PA02901	MCCONNELLSBURG
2666	PA030SP	GREENE (SP)
2667	PA03001	WAYNESBURG
2668	PA03101	HUNTINGDON
2669	PA033SP	JEFFERSON (SP)
2670	PA03303	PUNXSUTAWNEY
2671	PA034SP	JUNIATA (SP)
2672	PA03504	SCRANTON
2673	PA03506	BLAKELY
2674	PA03511	OLYPHANT
2675	PA03601	COLUMBIA
2676	PA03605	LANCASTER
2677	PA037SP	LAWRENCE (SP)
2678	PA038SP	LEBANON (SP)
2679	PA03801	ANNVILLE

2680	PA03802	LEBANON
2681	PA03803	PALMYRA
2682	PA03901	ALLENTOWN
2683	PA03902	CATASAUQUA
2684	PA03904	EMMAUS
2685	PA03908	WHITEHALLTOWNSHIP
2686	PA03909	COPLAY
2687	PA04003	DURYEA
2688	PA04005	FREELAND
2689	PA04006	HANOVERTWP
2690	PA04010	NANTICOKE
2691	PA04013	WILKESBARRE
2692	PA04021	PLAINSTWP
2693	PA04025	WESTPITTSTON
2694	PA041SP	LYCOMING (SP)
2695	PA04102	MONTOURSVILLE
2696	PA042SP	MCKEAN (SP)
2697	PA043SP	MERCER (SP)
2698	PA04301	FARRELL
2699	PA04302	GREENVILLE
2700	PA04303	GROVECITY
2701	PA044SP	MIFFLIN (SP)
2702	PA04401	LEWISTOWN
2703	PA04502	EASTSTROUDSBURG
2704	PA04503	STROUDSBURG
2705	PA04601	ABINGTONTWP
2706	PA04602	AMBLER
2707	PA04605	CHELTENHAMTWP
2708	PA04607	CONSHOHOCKEN
2709	PA04608	EASTNORRITONTOWNSHIP
2710	PA04609	HATBORO
2711	PA04611	JENKINTOWN
2712	PA04612	LANSDALE
2713	PA04614	LOWERMERIONTWP
2714	PA04622	POTTSTOWN
2715	PA04623	SPRINGFIELDTWP
2716	PA04624	ROCKLEDGE
2717	PA04625	ROYERSFORD
2718	PA04628	UPPERGWYNEDDTWP
2719	PA04629	UPPERMERIONTWP
2720	PA04630	UPPERMORELANDTWP
2721	PA04631	WESTNORRITONTWP
2722	PA04632	WHITEMARSH TOWNSHIP
2723	PA04633	WHITPAINTOWNSHIP
2724	PA047SP	MONTOUR (SP)
2725	PA04701	DANVILLE
2726	PA04801	BANGOR
2727	PA04804	EASTON
2728	PA04805	HELLERTOWN
2729	PA04809	PALMERTOWNSHIP
2730	PA04901	MILTON
2731	PA04905	SUNBURY
2732	PA04907	KULPMONT

2733	PA050SP	PERRY (SP)
2734	PA052SP	PIKE (SP)
2735	PA053SP	POTTER (SP)
2736	PA05401	CRESSONA
2737	PA05405	MAHANOYCITY
2738	PA05406	MINERSVILLE
2739	PA05407	POTTSVILLE
2740	PA05408	STCLAIR
2741	PA05409	SCHUYLKILLHAVEN
2742	PA05411	TAMAQUA
2743	PA05412	ASHLAND
2744	PA05413	COALDALE
2745	PA055SP	SNYDER (SP)
2746	PA056SP	SOMERSET (SP)
2747	PA05601	MEYERSDALE
2748	PA05602	SOMERSET
2749	PA057SP	SULLIVAN (SP)
2750	PA058SP	SUSQUEHANNA (SP)
2751	PA059SP	TIOGA (SP)
2752	PA060SP	UNION (SP)
2753	PA06001	LEWISBURG
2754	PA062SP	WARREN (SP)
2755	PA06305	WASHINGTON
2756	PA06309	MCDONALD
2757	PA064SP	WAYNE (SP)
2758	PA06401	HONESDALE
2759	PA065SP	WESTMORELAND (SP)
2760	PA06507	MONESSEN
2761	PA06519	NORTHBELLEVERNON
2762	PA06521	SOUTHGREENSBURG
2763	PA06526	YOUNGWOOD
2764	PA066SP	WYOMING (SP)
2765	PA06702	YORK
2766	PA06703	SPRINGGARDENTWP
2767	PA06704	SPRINGETTSBURYTWP
2768	PA06705	DALLASTOWN
2769	PA06708	REDLION
2770	R100101	BARRINGTON
2771	R100102	BRISTOL
2772	R100103	WARREN
2773	R100202	EASTGREENWICH
2774	R100203	WARWICK
2775	R100301	JAMESTOWN
2776	R100303	NEWPORT
2777	R100304	PORTSMOUTH
2778	R100305	TIVERTON
2779	R100401	CENTRALFALLS
2780	R100402	CRANSTON
2781	R100403	CUMBERLAND
2782	R100404	EASTPROVIDENCE
2783	R100406	LINCOLN
2784	R100408	PAWTUCKET
2785	R100409	PROVIDENCE

2786	RI00411	SMITHFIELD
2787	RI00412	WOONSOCKET
2788	RI00415	NORTHSMITHFIELD
2789	RI00416	BURRILLVILLE
2790	RI00501	NARRAGANSETT
2791	RI00502	NORTHKINGSTOWN
2792	RI00503	SOUTHKINGSTOWN
2793	RI00504	WESTERLY
2794	RI302SP	KENT (SP)
2795	RI303SP	NEWPORT (SP)
2796	RI304SP	PROVIDENCE (SP)
2797	RI305SP	WASHINGTON (SP)
2798	SC00200	AIKEN
2799	SC00201	AIKEN
2800	SC00203	NORTHAUGUSTA
2801	SC00401	ANDERSON
2802	SC00501	BAMBERG
2803	SC00601	BARNWELL
2804	SC00800	BERKELEY
2805	SC01001	CHARLESTONCITY
2806	SC01201	CHESTER
2807	SC01301	CHERAW
2808	SC01700	DILLON
2809	SC02102	LAKECITY
2810	SC02303	GREER
2811	SC02401	GREENWOOD
2812	SC02602	CONWAY
2813	SC02800	KERSHAW
2814	SC03001	LAURENS
2815	SC03601	NEWBERRY
2816	SC03801	ORANGEBURG
2817	SC04001	COLUMBIA
2818	SC04201	SPARTANBURG
2819	SC04301	SUMTER
2820	SC04401	UNION
2821	SD00300	BENNETT
2822	SD00501	BROOKINGS
2823	SD00601	ABERDEEN
2824	SD00900	BUTTE
2825	SD01301	VERMILLION
2826	SD02300	FALLRIVER
2827	SD02302	HOTSPRINGS
2828	SD02400	FAULK
2829	SD02500	GRANT
2830	SD02700	HAAKON
2831	SD03201	PIERRE
2832	SD03900	LAKE
2833	SD04002	LEAD
2834	SD04900	MINNEHAHA
2835	SD05100	PENNINGTON
2836	SD05101	RAPIDCITY
2837	SD05200	PERKINS
2838	TNMPDOO	MEMPHIS

2839	TN00103	OAKRIDGE
2840	TN00501	ALCOA
2841	TN00502	MARYVILLE
2842	TN00903	MCKENZIE
2843	TN02701	HUMBOLDT
2844	TN03001	GREENEVILLE
2845	TN03201	MORRISTOWN
2846	TN03300	HAMILTON
2847	TN03301	CHATTANOOGA
2848	TN03601	SAVANNAH
2849	TN04700	KNOX
2850	TN04701	KNOXVILLE
2851	TN05701	JACKSON
2852	TN06001	COLUMBIA
2853	TN07900	SHELBY
2854	TN07904	MILLINGTON
2855	TN08201	BRISTOL
2856	TN08202	KINGSPORT
2857	TN08301	GALLATIN
2858	TN09501	LEBANON
2859	TXDPDOO	DALLAS
2860	TXHPDOO	HOUSTON
2861	TXSPDOO	SANANTONIO
2862	TX00101	PALESTINE
2863	TX00201	ANDREWS
2864	TX00304	LUFKIN
2865	TX00401	ARANSASPASS
2866	TX00500	ARCHER
2867	TX01100	BASTROP
2868	TX01400	BELL
2869	TX01404	KILLEEN
2870	TX01407	TEMPLE
2871	TX01500	BEXAR
2872	TX01501	ALAMOHEIGHTS
2873	TX01503	CASTLEHILLS
2874	TX01511	OLMOSPARK
2875	TX01513	TERRELLHILLS
2876	TX01905	TEXARKANA
2877	TX02002	ANGLETON
2878	TX02008	LAKEJACKSON
2879	TX02101	BRYAN
2880	TX02102	COLLEGESTATION
2881	TX02200	BREWSTER
2882	TX02502	BROWNWOOD
2883	TX03000	CALLAHAN
2884	TX03103	HARLINGEN
2885	TX03109	SANBENITO
2886	TX03501	DIMITT
2887	TX03800	CHILDRESS
2888	TX04000	COCHRAN
2889	TX04100	COKE
2890	TX04305	MCKINNEY
2891	TX04306	PLANO

2892	TX04701	COMANCHE
2893	TX05600	DALLAM
2894	TX05704	CARROLLTON
2895	TX05706	COCKRELLHILL
2896	TX05709	DUNCANVILLE
2897	TX05710	FARMERSBRANCH
2898	TX05711	GARLAND
2899	TX05712	GRANDPRAIRIE
2900	TX05715	IRVING
2901	TX05718	MESQUITE
2902	TX05720	RICHARDSON
2903	TX05724	UNIVERSITYPARK
2904	TX05800	DAWSON
2905	TX05900	DEAFSMITH
2906	TX06102	DENTON
2907	TX06201	CUERO
2908	TX06701	CISCO
2909	TX06802	ODESSA
2910	TX07010	WAXAHACHIE
2911	TX07100	ELPASO
2912	TX07102	ELPASO
2913	TX07200	ERATH
2914	TX07202	STEPHENVILLE
2915	TX07401	BONHAM
2916	TX07700	FLOYD
2917	TX07900	FORTBEND
2918	TX07902	RICHMOND
2919	TX07903	ROSENBERG
2920	TX08302	SEMINOLE
2921	TX08404	GALVESTON
2922	TX08409	TEXASCITY
2923	TX09002	PAMPA
2924	TX09100	GRAYSON
2925	TX09102	DENISON
2926	TX09104	SHERMAN
2927	TX09202	GLADEWATER
2928	TX09204	KILGORE
2929	TX09205	LONGVIEW
2930	TX09403	SEGUIN
2931	TX09800	HANSFORD
2932	TX10101	BAYTOWN
2933	TX10104	DEERPARK
2934	TX10111	JACINTO
2935	TX10115	PASADENA
2936	TX10202	MARSHALL
2937	TX10500	HAYS
2938	TX10800	HIDALGO
2939	TX10808	MCALLEN
2940	TX10810	MISSION
2941	TX10901	HILLSBORO
2942	TX11400	HOWARD
2943	TX11401	BIGSPRING
2944	TX11603	GREENVILLE

2945	TX11701	BORGER
2946	TX12300	JEFFERSON
2947	TX12301	BEAUMONT
2948	TX12303	GROVES
2949	TX12305	NEDERLAND
2950	TX12307	PORTARTHUR
2951	TX12603	CLEBURNE
2952	TX12704	STAMFORD
2953	TX13100	KENEDY
2954	TX13701	KINGSVILLE
2955	TX13902	PARIS
2956	TX14003	LITTLEFIELD
2957	TX14400	LEE
2958	TX15100	LOVING
2959	TX15202	LUBBOCK
2960	TX15204	SLATON
2961	TX15401	BRADY
2962	TX15512	WACO
2963	TX16201	EAGLEPASS
2964	TX16400	MENARD
2965	TX16601	CAMERON
2966	TX17101	DUMAS
2967	TX17402	NACOGDOCHES
2968	TX17700	NOLAN
2969	TX17703	SWEETWATER
2970	TX17802	CORPUSCHRISTI
2971	TX17803	ROBSTOWN
2972	TX18102	ORANGE
2973	TX18401	WEATHERFORD
2974	TX18600	PECOS
2975	TX18800	POTTER
2976	TX18801	AMARILLO
2977	TX19100	RANDALL
2978	TX19200	REAGAN
2979	TX20001	BALLINGER
2980	TX20003	WINTERS
2981	TX20101	HENDERSON
2982	TX20501	INGLESIDE
2983	TX20700	SCHLEICHER
2984	TX21501	BRECKENRIDGE
2985	TX22001	ARLINGTON
2986	TX22009	EULESS
2987	TX22013	GRAPEVINE
2988	TX22016	HURST
2989	TX22019	LAKEWORTH
2990	TX22021	NORTHRICHLANDHILLS
2991	TX22029	WHITESSETTLEMENT
2992	TX22101	ABILENE
2993	TX22300	TERRY
2994	TX22301	BROWNFIELD
2995	TX22400	THROCKMORTON
2996	TX22601	SANANGELO
2997	TX22701	AUSTIN



2998	TX23002	GILMER
2999	TX23201	UVALDE
3000	TX23501	VICTORIA
3001	TX23801	MONAHANS
3002	TX24001	LAREDO
3003	TX24300	WICHITA
3004	TX24301	BURKBURNETT
3005	TX24302	ELECTRA
3006	TX24304	TOWAPARK
3007	TX24305	WICHITAFALLS
3008	TX24502	RAYMONDVILLE
3009	TX24801	KERMIT
3010	TX25100	YOAKUM
3011	TX25300	ZAPATA
3012	UTD1002	TIMPANOGOSCAVEMONT
3013	UTD1003	ZIONNATIONALPARK
3014	UT00200	BOXELDER
3015	UT00403	HELPER
3016	UT00500	DAGGETT
3017	UT00601	BOUNTIFUL
3018	UT00608	SUNSET
3019	UT01000	GRAND
3020	UT01200	JUAB
3021	UT01400	MILLARD
3022	UT01700	RICH
3023	UT01800	SALT LAKE
3024	UT01803	SALT LAKE CITY
3025	UT01900	SAN JUAN
3026	UT02100	SEVIER
3027	UT02500	UTAH
3028	UT02501	AMERICANFORK
3029	UT02503	OREM
3030	UT02506	PROVO
3031	UT02701	STGEORGE
3032	UT02901	OGDEN
3033	UT02902	ROY
3034	UT02903	SOUTHOGDEN
3035	VT01001	NEWPORT
3036	VT01302	BRATTLEBORO
3037	VAPPD00	USPARKPOLICE
3038	VA00500	AMHERST
3039	VA00701	ARLINGTON
3040	VA01001	BEDFORD
3041	VA01900	CHARLESCITY
3042	VA03400	FREDERICK
3043	VA03800	GRAYSON
3044	VA04100	HALIFAX
3045	VA04200	HANOVER
3046	VA04600	ISLEOFWIGHT
3047	VA04700	JAMESCITY
3048	VA05100	LANCASTER
3049	VA05500	LUNENBURG
3050	VA05800	MECKLENBURG

3051	VA05802	CHASECITY
3052	VA06003	CHRISTIANSBURG
3053	VA07000	PATRICK
3054	VA07700	PULASKI
3055	VA07702	DUBLIN
3056	VA08102	LEXINGTON
3057	VA08500	SHENANDOAH
3058	VA08601	MARION
3059	VA08701	FRANKLIN
3060	VA09100	SUSSEX
3061	VA09301	FRONTROYAL
3062	VA09401	ABINGDON
3063	VA09602	BIGSTONEGAP
3064	VA09800	YORK
3065	VA09900	ALEXANDRIA
3066	VA10000	BRISTOL
3067	VA10100	BUENAVISTA
3068	VA10200	CHARLOTTESVILLE
3069	VA10300	CHESAPEAKE
3070	VA10400	CLIFTONFORGE
3071	VA10600	COVINGTON
3072	VA10700	DANVILLE
3073	VA10800	FALLSCHURCH
3074	VA10900	FREDERICKSBURG
3075	VA11100	HAMPTON
3076	VA11200	HARRISONBURG
3077	VA11300	HOPEWELL
3078	VA11400	LYNCHBURG
3079	VA11500	MARTINSVILLE
3080	VA11600	NEWPORTNEWS
3081	VA11700	NORFOLK
3082	VA11800	NORTON
3083	VA11900	PETERSBURG
3084	VA12000	PORTSMOUTH
3085	VA12100	RADFORD
3086	VA12200	RICHMOND
3087	VA12300	ROANOKE
3088	VA12400	SOUTHBOSTON
3089	VA12600	STAUNTON
3090	VA12700	SUFFOLK
3091	VA12800	VIRGINIABEACH
3092	VA12900	WAYNESBORO
3093	VA13100	WINCHESTER
3094	WASPD00	SEATTLE
3095	WA00101	OTHELLO
3096	WA00201	CLARKSTON
3097	WA00300	BENTON
3098	WA00301	KENNEWICK
3099	WA00400	CHELAN
3100	WA00404	WENATCHEE
3101	WA00501	PORTANGELES
3102	WA00600	CLARK
3103	WA00603	VANCOUVER

3104	WA00802	LONGVIEW
3105	WA01200	GARFIELD
3106	WA01300	GRANT
3107	WA01301	EPHRATA
3108	WA01302	MOESLAKE
3109	WA01401	ABERDEEN
3110	WA01403	HOQUIAM
3111	WA01500	ISLAND
3112	WA01501	OAKHARBOR
3113	WA01601	PORTTOWNSEND
3114	WA01701	AUBURN
3115	WA01702	BELLEVUE
3116	WA01704	ENUMCLAW
3117	WA01713	RENTON
3118	WA01717	DESMOINES
3119	WA01725	CLYDEHILLTOWN
3120	WA01800	KITSAP
3121	WA01801	BREMERTON
3122	WA01902	CLEELUM
3123	WA02000	KLICKITAT
3124	WA02102	CHEHALIS
3125	WA02300	MASON
3126	WA02304	SHELTON
3127	WA02400	OKANOGAN
3128	WA02600	PENDOREILLE
3129	WA02700	PIERCE
3130	WA02701	PUYALLUP
3131	WA02703	TACOMA
3132	WA02704	BUCKLEY
3133	WA02900	SKAGIT
3134	WA02901	ANACORTES
3135	WA02902	MOUNTVERNON
3136	WA02904	BURLINGTON
3137	WA03100	SNOHOMISH
3138	WA03103	EVERETT
3139	WA03200	SPOKANE
3140	WA03204	SPOKANE
3141	WA03302	COLVILLE
3142	WA03500	WAHKIAKUM
3143	WA03600	WALLAWALLA
3144	WA03601	WALLAWALLA
3145	WA03803	PULLMAN
3146	WA03900	YAKIMA
3147	WA03905	YAKIMA
3148	WV00602	HUNTINGTON
3149	WV01502	WEIRTON
3150	WV01801	RAVENSWOOD
3151	WV01802	RIPLEY
3152	WV02002	CHARLESTON
3153	WV02403	WELCH
3154	WV02701	POINTPLEASANT
3155	WV02802	BLUEFIELD
3156	WV03402	SUMMERSVILLE

3157	WV03501	WHEELING
3158	WV05403	WILLIAMSTOWN
3159	WIMP000	MILWAUKEE
3160	WI00100	ADAMS
3161	WI00200	ASHLAND
3162	WI00201	ASHLAND
3163	WI00300	BARRON
3164	WI00301	RICELAKE
3165	WI00400	BAYFIELD
3166	WI00500	BROWN
3167	WI00502	GREENBAY
3168	WI00700	BURNETT
3169	WI00801	CHILTON
3170	WI00802	NEWHOLSTIEN
3171	WI00900	CHIPPEWA
3172	WI01100	COLUMBIA
3173	WI01103	COLUMBUS
3174	WI01200	CRAWFORD
3175	WI01201	PRAIRIEDUCHIEN
3176	WI01300	DANE
3177	WI01301	MADISON
3178	WI01303	MONONA
3179	WI01305	STOUGHTON
3180	WI01306	SUNPRAIRIE
3181	WI01400	DODGE
3182	WI01401	BEAVERDAM
3183	WI01403	HORICON
3184	WI01405	MAYVILLE
3185	WI01409	WAUPUN
3186	WI01501	STURGEONBAY
3187	WI01600	DOUGLAS
3188	WI01601	SUPERIOR
3189	WI01701	MEMONIE
3190	WI01801	EAUCLAIRE
3191	WI02000	FONDDULAC
3192	WI02001	FONDDULAC
3193	WI02002	RIPON
3194	WI02100	FOREST
3195	WI02200	GRANT
3196	WI02204	LANCASTER
3197	WI02205	PLATTEVILLE
3198	WI02300	GREEN
3199	WI02301	MONROE
3200	WI02401	BERLIN
3201	WI02500	IOWA
3202	WI02501	DODGEVILLE
3203	WI02600	IRON
3204	WI02701	BLACKRIVERFALLS
3205	WI02800	JEFFERSON
3206	WI02801	FORTATKINSON
3207	WI02802	JEFFERSON
3208	WI02803	WATERTOWN
3209	WI02804	LAKEMILLS

3210	WI03001	KENOSHA
3211	WI03100	KEWAUNEE
3212	WI03101	ALGOMA
3213	WI03102	KEWAUNEE
3214	WI03201	LACROSSE
3215	WI03202	ONALASKA
3216	WI03300	LAFAYETTE
3217	WI03400	LANGLADE
3218	WI03401	ANTIGO
3219	WI03500	LINCOLN
3220	WI03501	MERRILL
3221	WI03502	TOMAHAWK
3222	WI03601	MANITOWOC
3223	WI03602	TWORIVERS
3224	WI03605	KIEL
3225	WI03700	MARATHON
3226	WI03701	ROTHSCHILD
3227	WI03702	SCHOFIELD
3228	WI03703	WAUSAU
3229	WI03800	MARINETTE
3230	WI03801	MARINETTE
3231	WI03803	PESHTIGO
3232	WI03900	MARQUETTE
3233	WI04101	BAYSIDE
3234	WI04102	BROWNDEER
3235	WI04103	CUDAHY
3236	WI04104	FOXPOINT
3237	WI04106	GLENDALE
3238	WI04107	GREENDALE
3239	WI04108	GREENFIELD
3240	WI04109	HALESCORNERS
3241	WI04110	OAKCREEK
3242	WI04112	STFRANCIS
3243	WI04113	SHOREWOOD
3244	WI04115	WAUWATOSA
3245	WI04116	WESTALLIS
3246	WI04118	WHITEFISHBAY
3247	WI04202	SPARTA
3248	WI04302	GCONTO
3249	WI04400	ONEIDA
3250	WI04402	RHINELANDER
3251	WI04500	OUTAGAMIE COUNTY
3252	WI04501	APPLETON
3253	WI04502	KAUKAUNA
3254	WI04504	LITTLECHUTE
3255	WI04600	OZAUKEE
3256	WI04601	MEQUON
3257	WI04602	PORTWASHINGTON
3258	WI04603	CEDARBURG
3259	WI04604	GRAFTON
3260	WI04801	RIVERFALLS
3261	WI04900	POLK
3262	WI05001	STEVENSPOINT

3263	WI05100	PRICE
3264	WI05200	RACINE
3265	WI05201	BURLINGTON
3266	WI05300	RICHLAND
3267	WI05301	RICHLANDCENTER
3268	WI05400	ROCK
3269	WI05401	BELOIT
3270	WI05402	JANESVILLE
3271	WI05404	EVANSVILLE
3272	WI05500	RUSK
3273	WI05600	STCROIX
3274	WI05601	HUDSON
3275	WI05701	REEDSBURG
3276	WI05702	BARABOO
3277	WI05900	SHAWANO
3278	WI05901	SHAWANO
3279	WI06002	SHEBOYGAN
3280	WI06003	SHEBOYGANFALLS
3281	WI06300	VERNON
3282	WI06302	VIROQUA
3283	WI06400	VILAS
3284	WI06500	WALWORTH
3285	WI06501	DELAVAN
3286	WI06502	ELKHORN
3287	WI06700	WASHINGTON
3288	WI06701	GERMANTOWN
3289	WI06702	HARTFORD
3290	WI06704	WESTBEND
3291	WI06800	WAUKESHA
3292	WI06801	BROOKFIELD
3293	WI06802	ELMGROVE
3294	WI06804	NEWBERLIN
3295	WI06805	WAUKESHA
3296	WI06808	OCONOMOWOC
3297	WI06901	CLINTONVILLE
3298	WI06902	NEWLONDON
3299	WI07000	WAUSHARA
3300	WI07102	NEENAH
3301	WI07103	OSHKOSH
3302	WI07200	WOOD
3303	WI07201	MARSHFIELD
3304	WI07203	WISCONSINRAPIDS
3305	WY00101	LARAMIE
3306	WY00300	CAMPBELL
3307	WY00400	CARBON
3308	WY00700	FREMONT
3309	WY00701	LANDER
3310	WY00702	RIVERTON
3311	WY00801	TORRINGTON
3312	WY01100	LARAMIE
3313	WY01101	CHEYENNE
3314	WY01300	NATRONA
3315	WY01301	CASPER

3316	WYO1502	POWELL
3317	WYO1600	PLATTE
3318	WYO1701	SHERIDAN
3319	WYO1900	SWEETWATER
3320	WYO2200	WASHAKIE COUNTY
3321	AKASP00	STATEPOLICE
3322	AKOO101	ANCHORAGE
3323	AKOO102	FAIRBANKS
3324	AKOO104	KETCHIKAN
3325	AKOO109	SITKA
3326	H100100	HAWAII
3327	H100101	HILO
3328	H100200	HONOLULU

## \*\*\* NOTE 2 \*\*\*

In order to perform time series analysis, it is important to identify and select for analysis those agencies which have consistently reported over the time period under study. However, with the Uniform Crime Report [UCR] data this process is not straightforward. As noted, the UCR System has grown significantly over the past 15 years. In 1970, for instance, police agencies sent approximately 82,000 Return A reports to the FBI and by 1980, agencies sent over 160,000 reports to the FBI.

TABLE 1

NUMBER OF POLICE AGENCIES REPORTING TO THE UCR PROGRAM FOR VARIOUS TIME PERIODS AND DIFFERENT LEVELS OF REPORTING CONSISTENCY

## Agencies Reporting Only Complete Reports

Time Period (years)	Level of Reporting Consistency		
	10 months+/ year	11 months+/ year	12 months/ year
1973-1980	6,710	5,949	4,286
1971-1980	5,133	4,666	3,335
1969-1980	3,946	3,592	2,497
1967-1980	3,328	3,099	2,184

To address this problem, a strategy was devised to extract those agencies which had consistently reported to the UCR system for specified periods of time. Specifically, a reference key was constructed containing an index of when and how completely any given police agency had reported to the UCR program (among the universe of agencies that reported to the UCR program at least one time during the years 1967 to 1980). Using this reference key, agencies were identified and selected according to different criteria of consistency. Table 1 shows the number of agencies that would be selected by altering two different standards of

consistency, i.e., (1) the time under study and (2) the number of months for which agencies were defined as consistently reporting (this increases as the time period required for an analysis shortens, [compare the agency figures for the 1967 to 1980 time period versus the figures for the 1973 and 1980 period]). Similarly, as a less stringent standard of agency reports per calendar year is required, the number of consistently reporting agencies increases. [Compare the figures for 12 months per year versus those for 11+ and 10+ months.]

For the present, the data include all agencies that reported for 10 or more months per year during the period 1967 to 1980. Thus, investigators are free to select agencies for time series analysis at three different levels of reporting consistency, i.e., 10 or more months per year, 11 or more months per year, or 12 months per year. Note that the number of agencies available for time series analysis varies according to the level of reporting consistency. There are 2,184 agencies available for time series analyses at the 10+ months level, 3,099 at the 11+ months level, and 3,328 at the 12 months level.

Of course, the degree of reporting consistency is not uniform across states. Some states have had relatively well developed state UCR systems throughout the entire 1967 to 1980 period included in these data. Such states are likely to have many more agencies meet the consistency criteria established, and thus be available for time series analysis. For example, California had 301 agencies report at the 10+ months level, 290 report at the 11+ months level, and 249 agencies report at the 12 month level throughout the 1967 to 1980 period. In contrast, Georgia had only 25 agencies report at the 10+ months level, and a mere 10 agencies report at the 12 months level. Table 2 presents information on the number of agencies reporting at the three different levels of reporting consistency in each of the fifty states. Note that the figures appearing at the top of for the United States as a whole correspond to those appearing in Table 1 for the 1967 to 1980 period. In addition, this table presents the population covered by the reporting agencies. The population figures are circa 1975.

TABLE 2  
THE NUMBER OF AGENCIES REPORTING AND 1975 POPULATION  
COVERAGE BY CONSISTENCY OF AGENCY REPORTING  
FOR EACH STATE AND THE UNITED STATES, 1967-1980

ST	Level of Reporting Consistency					
	10 mos+/yr		11 mos+/yr		12 mos/yr	
	# Agen.	Pop.	# Agen.	Pop.	# Agen.	Pop.
US	3328	121998317	3099	113873706	2184	94787983
AL	25	1105810	23	1070844	16	869501
AK	5	281487	4	221324	7	273887
AZ	26	1870665	25	1830461	19	1464477
AR	18	676614	18	676614	12	525335
CA	301	18038174	290	17440978	249	16230638
CO	30	1430127	23	1244012	1	751075
CT	37	1543839	33	1382077	5	994454
DE	10	252684	9	204406	5	117571
FL	100	5617994	98	4719896	80	4078714
GA	25	1447583	20	1249513	10	964488
HI	3	777596	3	777596	3	777596
ID	38	535613	37	523812	25	378413
IL	85	5209880	77	5109284	35	4063532
IN	69	2389179	64	2371379	44	1692866
IA	92	1587631	74	1337352	21	410609
KS	91	1506305	78	1433097	44	1035624
KY	63	1403887	61	1384452	48	1263535
LA	21	1632233	17	1221232	7	1070698
ME	31	430704	26	382528	21	279137
MD	28	1278680	28	1278680	24	1256172
MA	86	3063638	84	3016324	64	2437336
MI	140	4185081	120	2289352	51	950200
MN	148	2738756	139	2647874	111	2373272
MS	11	386281	9	346091	5	248050
MO	56	2237404	52	2190939	38	2014194
MT	29	367522	24	307327	18	273014
NB	45	960798	41	943909	30	882369
NV	14	484028	12	475891	7	440270
NH	14	319410	14	319410	11	292622
NJ	352	6125684	350	6108162	318	5871978
NM	21	600554	20	592232	14	483349
NY	196	13731901	175	13343925	99	12138282
NC	63	2104195	62	2083695	48	1574529
ND	33	298814	30	281274	19	168108
OH	150	6239566	140	6115858	82	4400400
OK	48	1470417	46	1451215	35	1330116
OR	48	1338806	48	1338806	29	1009188

TABLE 2 (cont.)

ST	Level of Reporting Consistency					
	10 mos+/yr		11 mos+/yr		12 mos/yr	
	# Agen.	Pop.	# Agen.	Pop.	# Agen.	Pop.
PA	223	5212102	213	5147702	158	4637214
RI	28	773766	27	762545	25	748518
SC	23	582495	22	572924	11	449966
SD	17	206999	15	198701	7	73476
TN	21	1499430	17	1221523	14	458482
TX	153	7662456	140	6007951	102	5438071
UT	23	796744	21	782980	10	416733
VT	2	17028	1	4662	1	4662
VA	57	2449375	56	2447665	47	2215234
WA	54	2349371	52	2329302	31	1496904
WV	11	252857	11	252857	7	238780
WI	146	3576994	135	3443186	85	2439511
WY	16	233160	14	221324	7	68833